

Supplemental information

Structure-immunogenicity relationship of α - and β -tetrasaccharide glycoforms from *Bacillus anthracis* exosporium and fragments thereof

Riccardo De Ricco ¹, Christy L. Ventura², Filippo Carboni ¹, Rina Saksena ^{3,4}, Pavol Kováč ³,

Roberto Adamo ^{1*}

¹ GSK, Research Centre, via Fiorentina 1, 53100 Siena, Italy; riccardo.x.de-ricco@gsk.com; filippo.x.carboni@gsk.com

² Department of Microbiology and Immunology, Uniformed Services University of the Health Sciences, Bethesda, MD 20814; christy.ventura.ctr@usuhs.edu

³ NIDDK, LBC, National Institutes of Health, Bethesda, MD 20892-0815; kovac@nidk.nih.gov

⁴ Current Address: The University of New Mexico, Department of Chemistry, Albuquerque, NM 87131; rsaksena@unm.edu.

* Correspondence: roberto.x.adamo@gsk.com; Tel.: +39 0577 539393

Anti Bacillus cereus antibody levels

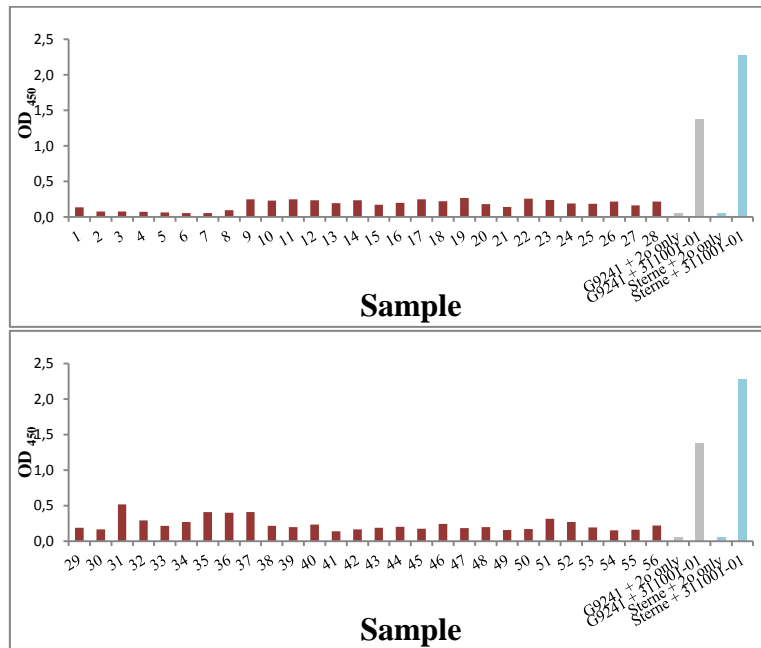

Figure S1. Reactivity of anti conjugate sera with *B. cereus* G9241 spores of sera diluted 1:160.