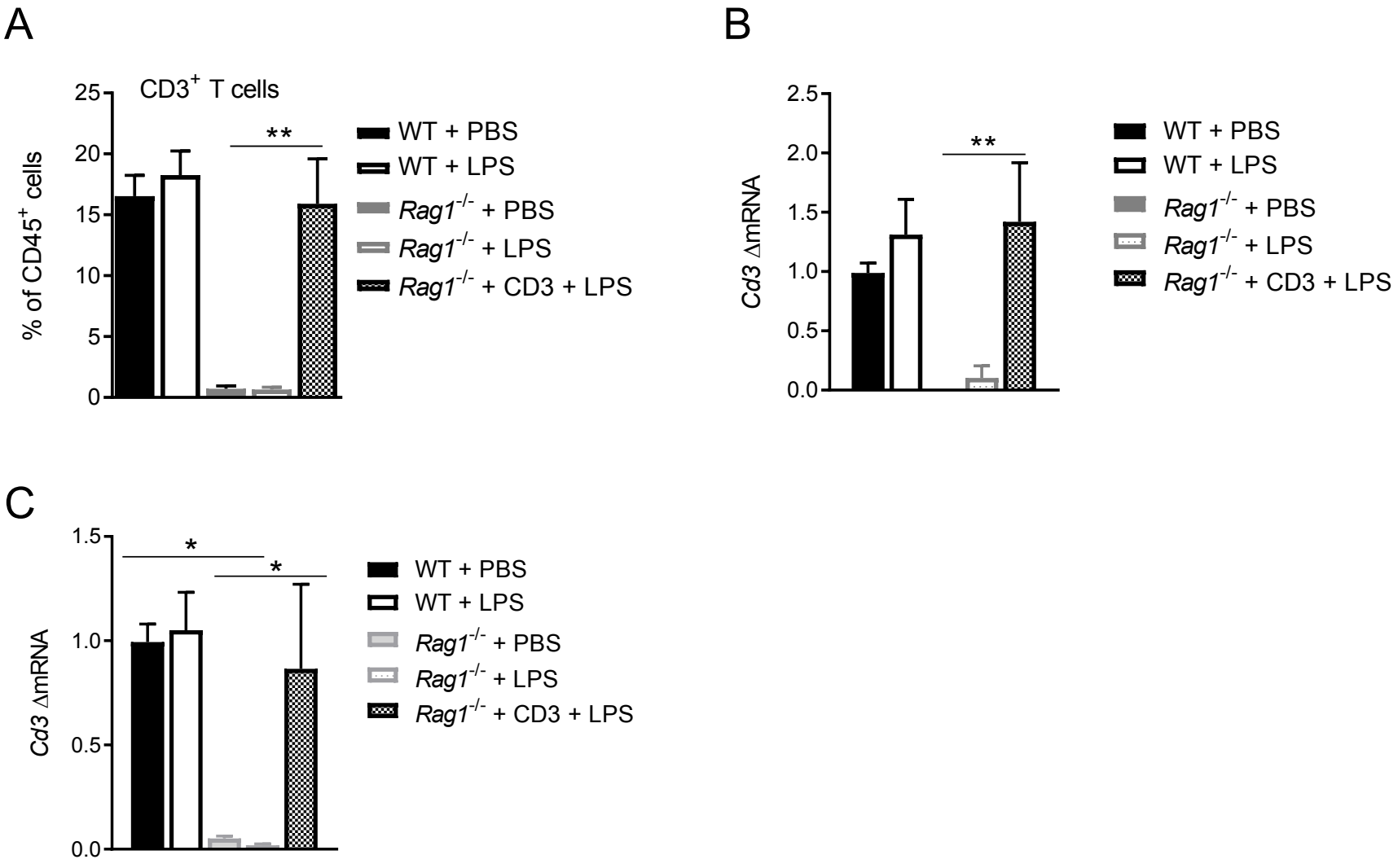
A
CD3+ T cells
% of CD45+ cells
25
20
15
10
5
0
**
WT + PBS
WT + LPS
Rag1-/- + PBS
Rag1-/- + LPS
Rag1-/- + CD3 + LPS
B
Cd3 ΔmRNA
2.5
2.0
1.5
1.0
0.5
0.0
**
WT + PBS
WT + LPS
Rag1-/- + PBS
Rag1-/- + LPS
Rag1-/- + CD3 + LPS
C
Cd3 ΔmRNA
1.5
1.0
0.5
0.0
*
*
WT + PBS
WT + LPS
Rag1-/- + PBS
Rag1-/- + LPS
Rag1-/- + CD3 + LPS

Fig. S2