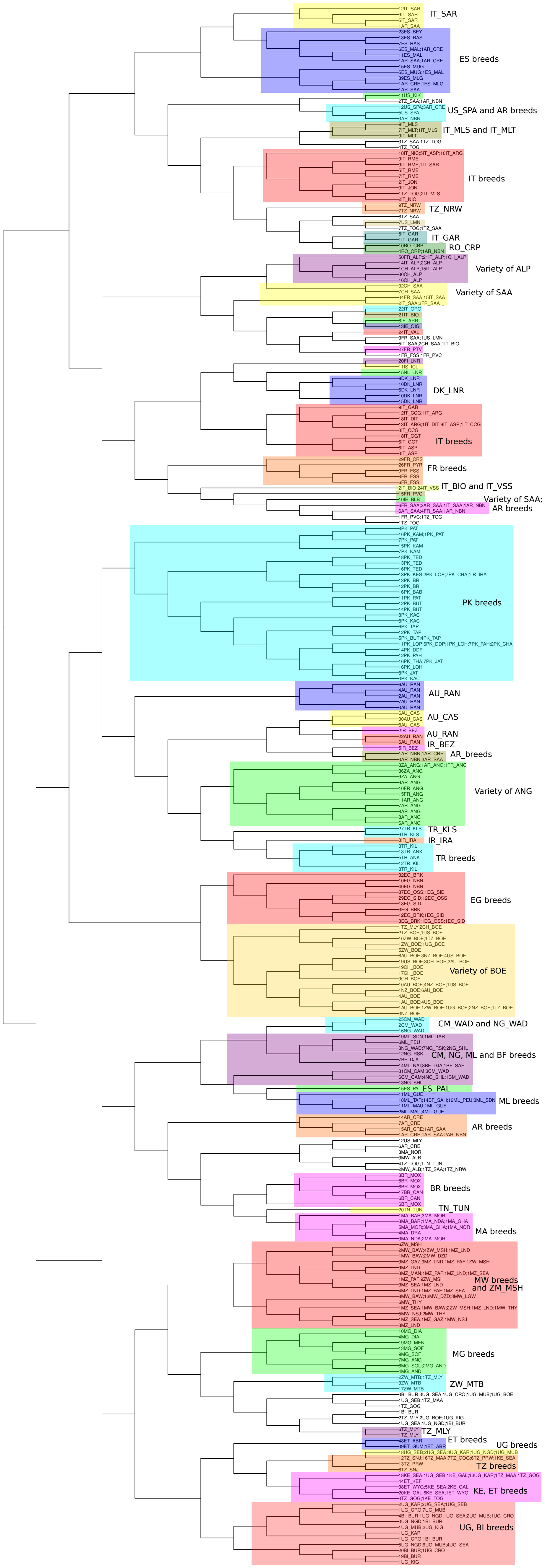
IT_SAR
ES breeds
US_SPA and AR breeds
IT_MLS and IT_MLT
IT breeds
TZ_NRW
IT_GAR
RO_CRP
Variety of ALP
Variety of SAA
DK_LNR
IT breeds
FR breeds
IT_BIO and IT_VSS
Variety of SAA; AR breeds
PK breeds
AU_RAN
AU_CAS
AU_RAN
IR_BEZ
AR_breeds
Variety of ANG
TR_KLS
IR_IRA
TR breeds
EG breeds
Variety of BOE
CM_WAD and NG_WAD
CM, NG, ML and BF breeds
ES_PAL
ML breeds
AR breeds
BR breeds
TN_TUN
MA breeds
MW breeds and ZM_MSH
MG breeds
ZW_MTB
TZ_MLY
ET breeds
UG breeds
TZ breeds
KE, ET breeds
UG, BI breeds