Figure S3

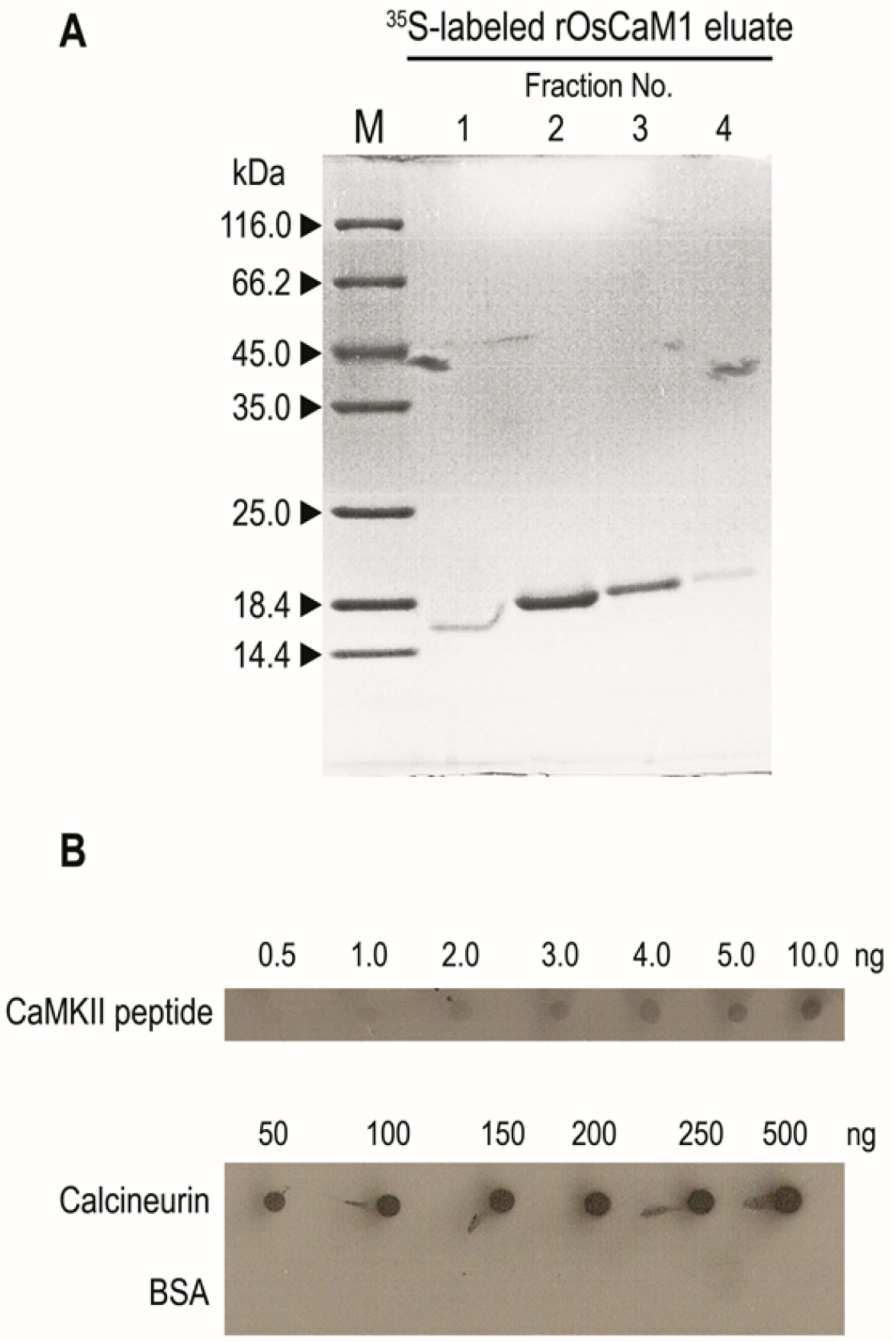
A
35S-labeled rOsCaM1 eluate
Fraction No.
M
1
2
3
4
kDa
116.0
66.2
45.0
35.0
25.0
18.4
14.4
B
0.5
1.0
2.0
3.0
4.0
5.0
10.0
ng
CaMKII peptide
50
100
150
200
250
500
ng
Calcineurin
BSA