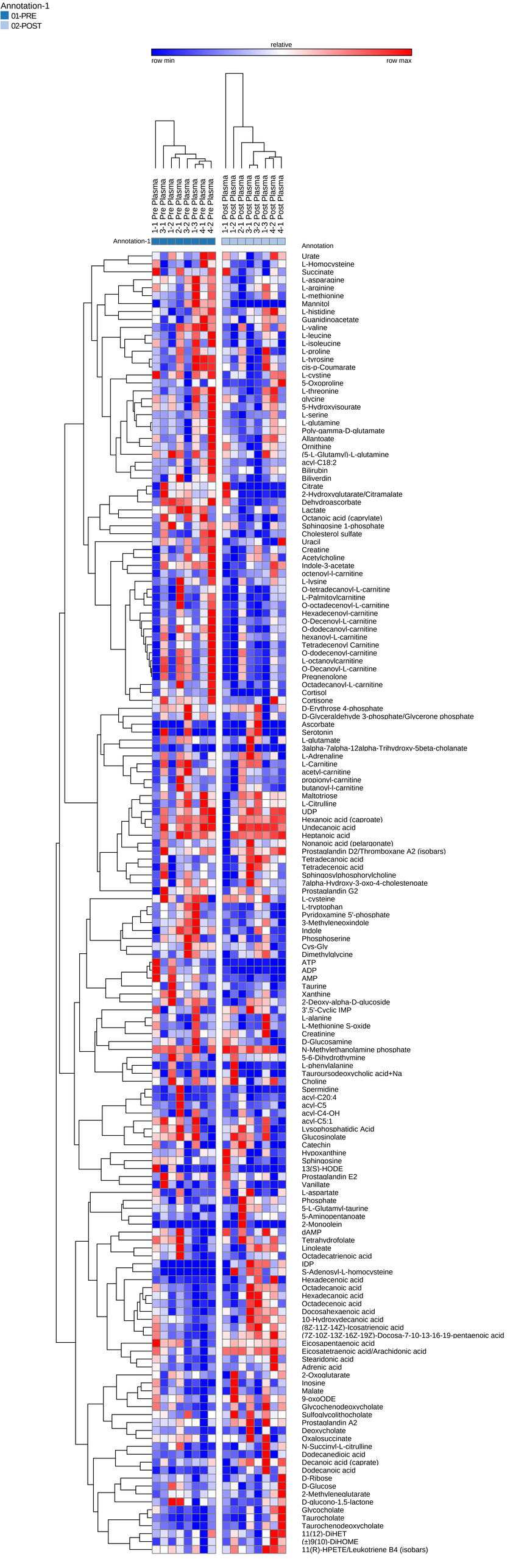
Annotation-1
01-PRE
02-POST
relative
row min
row max
1-1 Pre Plasma
3-1 Pre Plasma
1-2 Pre Plasma
2-1 Pre Plasma
3-2 Pre Plasma
1-3 Pre Plasma
4-1 Pre Plasma
4-2 Pre Plasma
1-1 Post Plasma
1-2 Post Plasma
2-1 Post Plasma
3-1 Post Plasma
3-2 Post Plasma
1-3 Post Plasma
4-1 Post Plasma
4-2 Post Plasma
Annotation-1
Annotation
Urate
L-Homocysteine
Succinate
L-asparagine
L-arginine
L-methionine
Mannitol
L-histidine
Guanidinoacetate
L-valine
L-leucine
L-isoleucine
L-proline
L-tyrosine
cis-p-Coumarate
L-cystine
5-Oxoproline
L-threonine
glycine
5-Hydroxyisourate
L-serine
L-glutamine
Poly-gamma-D-glutamate
Allantoate
Ornithine
(5-L-Glutamyl)-L-glutamine
acyl-C18:2
Bilirubin
Biliverdin
Citrate
2-Hydroxyglutarate/Citramalate
Dehydroascorbate
Lactate
Octanoic acid (caprylate)
Sphingosine 1-phosphate
Cholesterol sulfate
Uracil
Creatine
Acetylcholine
Indole-3-acetate
octenoyl-l-carnitine
L-lysine
O-tetradecanoyl-L-carnitine
L-Palmitoylcarnitine
O-octadecenoyl-L-carnitine
Hexadecenoyl-carnitine
O-Decenoyl-L-carnitine
O-dodecanoyl-carnitine
hexanoyl-L-carnitine
Tetradecenoyl Carnitine
O-dodecenoyl-carnitine
L-octanoylcarnitine
O-Decanoyl-L-carnitine
Pregnenolone
Octadecanoyl-L-carnitine
Cortisol
Cortisone
D-Erythrose 4-phosphate
D-Glyceraldehyde 3-phosphate/Glycerone phosphate
Ascorbate
Serotonin
L-glutamate
3alpha-7alpha-12alpha-Trihydroxy-5beta-cholanate
L-Adrenaline
L-Carnitine
acetyl-carnitine
propionyl-carnitine
butanoyl-l-carnitine
Maltotriose
L-Citrulline
UDP
Hexanoic acid (caproate)
Undecanoic acid
Heptanoic acid
Nonanoic acid (pelargonate)
Prostaglandin D2/Thromboxane A2 (isobars)
Tetradecanoic acid
Tetradecenoic acid
Sphingosylphosphorylcholine
7alpha-Hydroxy-3-oxo-4-cholestenoate
Prostaglandin G2
L-cysteine
L-tryptophan
Pyridoxamine 5'-phosphate
3-Methyleneoxindole
Indole
Phosphoserine
Cys-Gly
Dimethylglycine
ATP
ADP
AMP
Taurine
Xanthine
2-Deoxy-alpha-D-glucoside
3',5'-Cyclic IMP
L-alanine
L-Methionine S-oxide
Creatinine
D-Glucosamine
N-Methylethanolamine phosphate
5-6-Dihydrothymine
L-phenylalanine
Tauroursodeoxycholic acid+Na
Choline
Spermidine
acyl-C20:4
acyl-C5
acyl-C4-OH
acyl-C5:1
Lysophosphatidic Acid
Glucosinolate
Catechin
Hypoxanthine
Sphingosine
13(S)-HODE
Prostaglandin E2
Vanillate
L-aspartate
Phosphate
5-L-Glutamyl-taurine
5-Aminopentanoate
2-Monoolein
dAMP
Tetrahydrofolate
Linoleate
Octadecatrienoic acid
IDP
S-Adenosyl-L-homocysteine
Hexadecenoic acid
Octadecanoic acid
Hexadecanoic acid
Octadecenoic acid
Docosahexaenoic acid
10-Hydroxydecanoic acid
(8Z-11Z-14Z)-Icosatrienoic acid
(7Z-10Z-13Z-16Z-19Z)-Docosa-7-10-13-16-19-pentaenoic acid
Eicosapentaenoic acid
Eicosatetraenoic acid/Arachidonic acid
Stearidonic acid
Adrenic acid
2-Oxoglutarate
Inosine
Malate
9-oxoODE
Glycochenodeoxycholate
Sulfoglycolithocholate
Prostaglandin A2
Deoxycholate
Oxalosuccinate
N-Succinyl-L-citrulline
Dodecanedioic acid
Decanoic acid (caprate)
Dodecanoic acid
D-Ribose
D-Glucose
2-Methylenglutarate
D-glucono-1,5-lactone
Glycocholate
Taurocholate
Taurochenodeoxycholate
11(12)-DiHET
(±)9(10)-DiHOME
11(R)-HPETE/Leukotriene B4 (isobars)