

Supporting Information

Catalyst-Controlled and Tunable, Chemoselective Silver-Catalyzed Intermolecular Nitrene Transfer: Experimental and Computational Studies

Nicholas S. Dolan,[†] Ryan J. Scamp,[†] Tzuhsiung Yang,[†] John F. Berry* and Jennifer M. Schomaker*

*Department of Chemistry, University of Wisconsin-Madison, 1101 University Avenue
Madison, Wisconsin, 53706-1396*

Table of Contents	S2-1
I. NMR spectra	S2-2

Compound 3a.

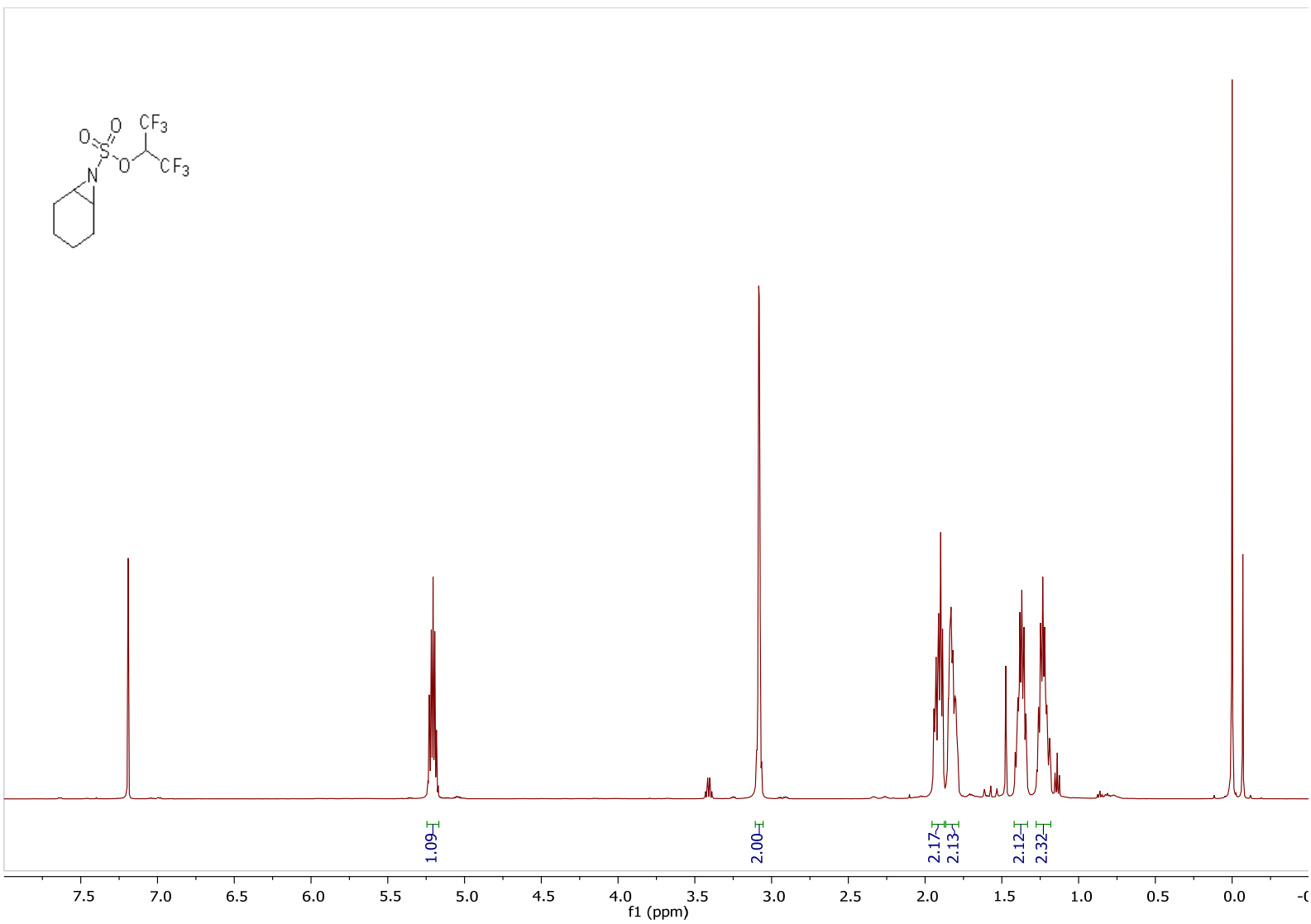

Compound 3a.

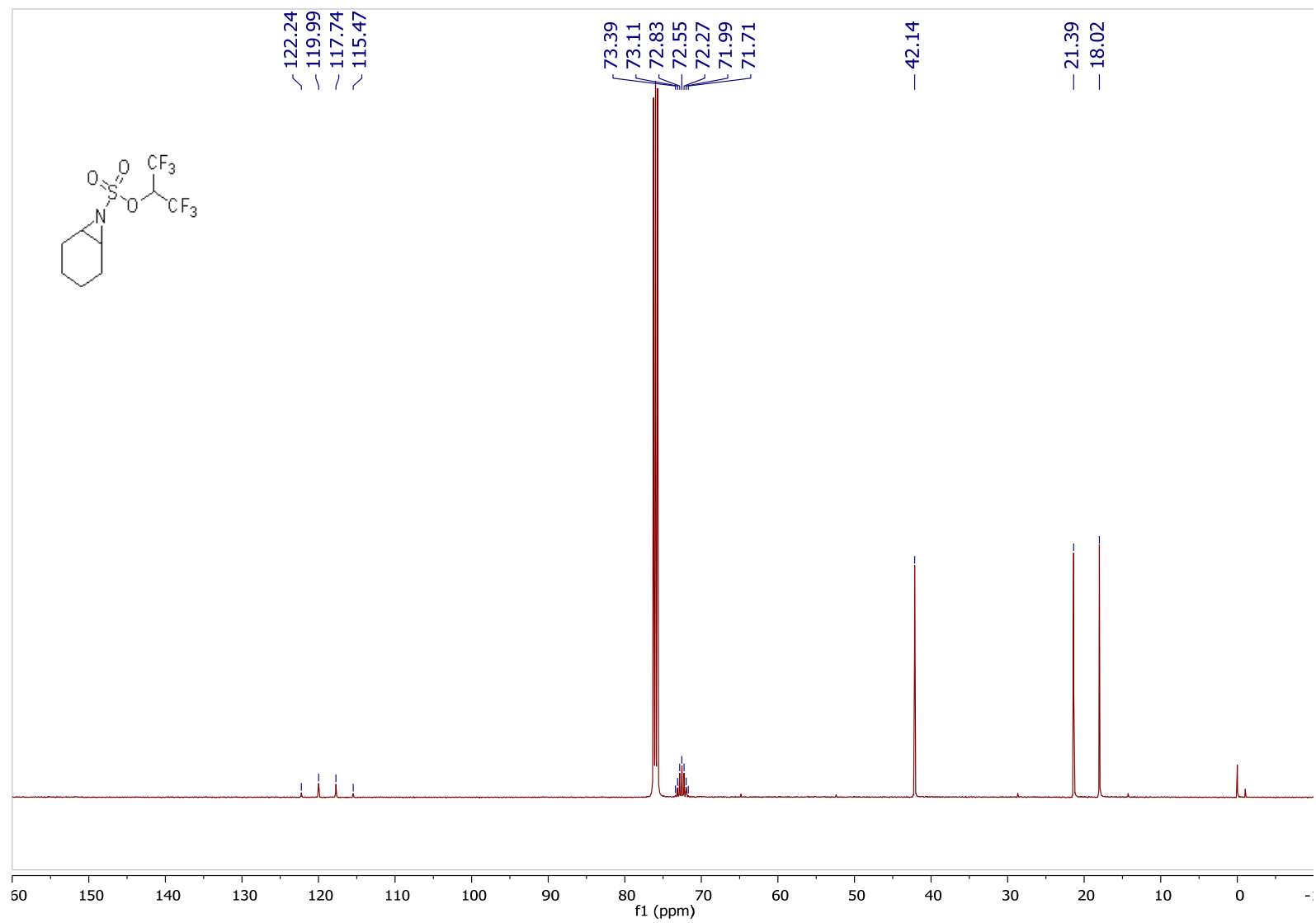

Compound 3b.

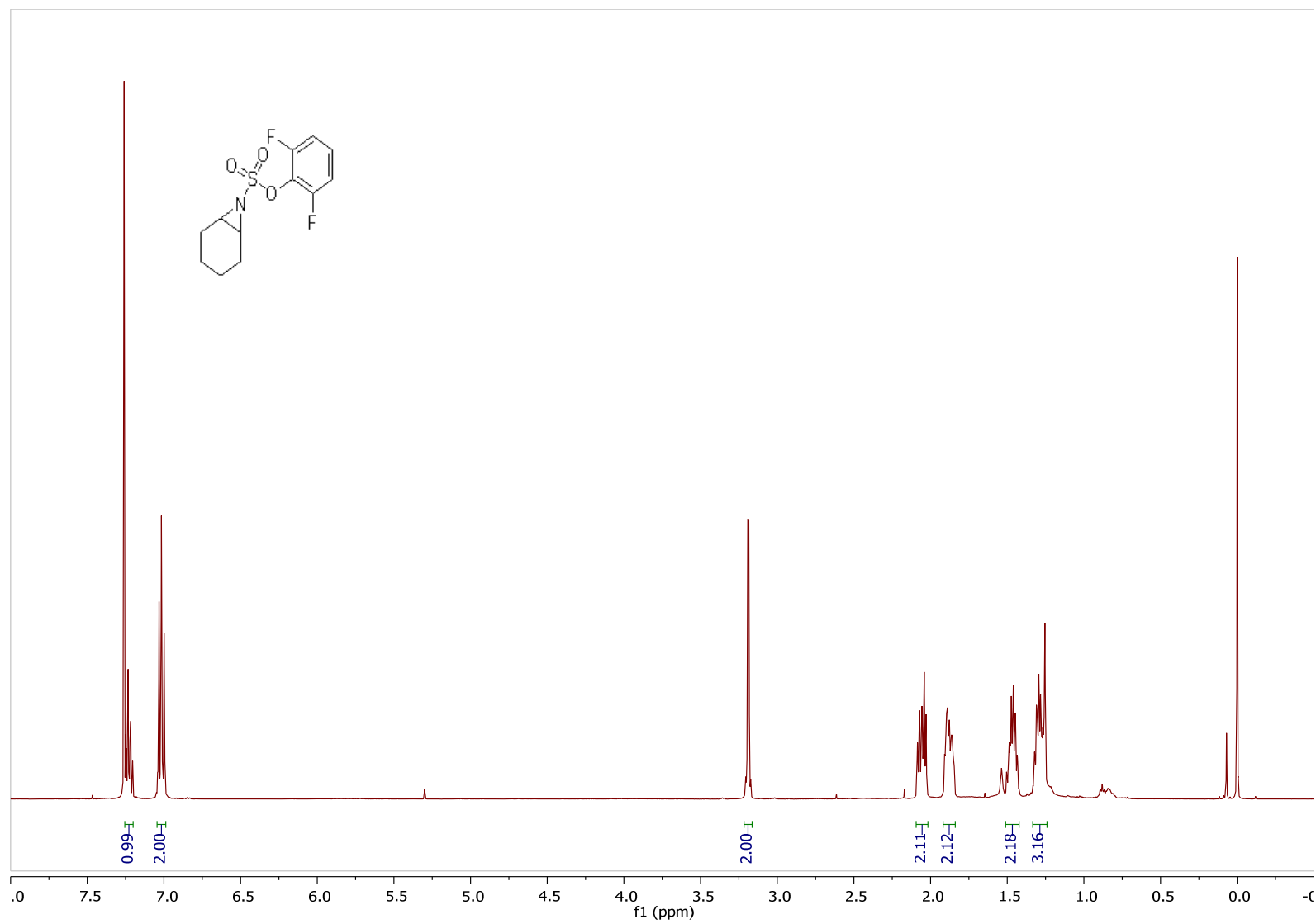

Compound 3b.

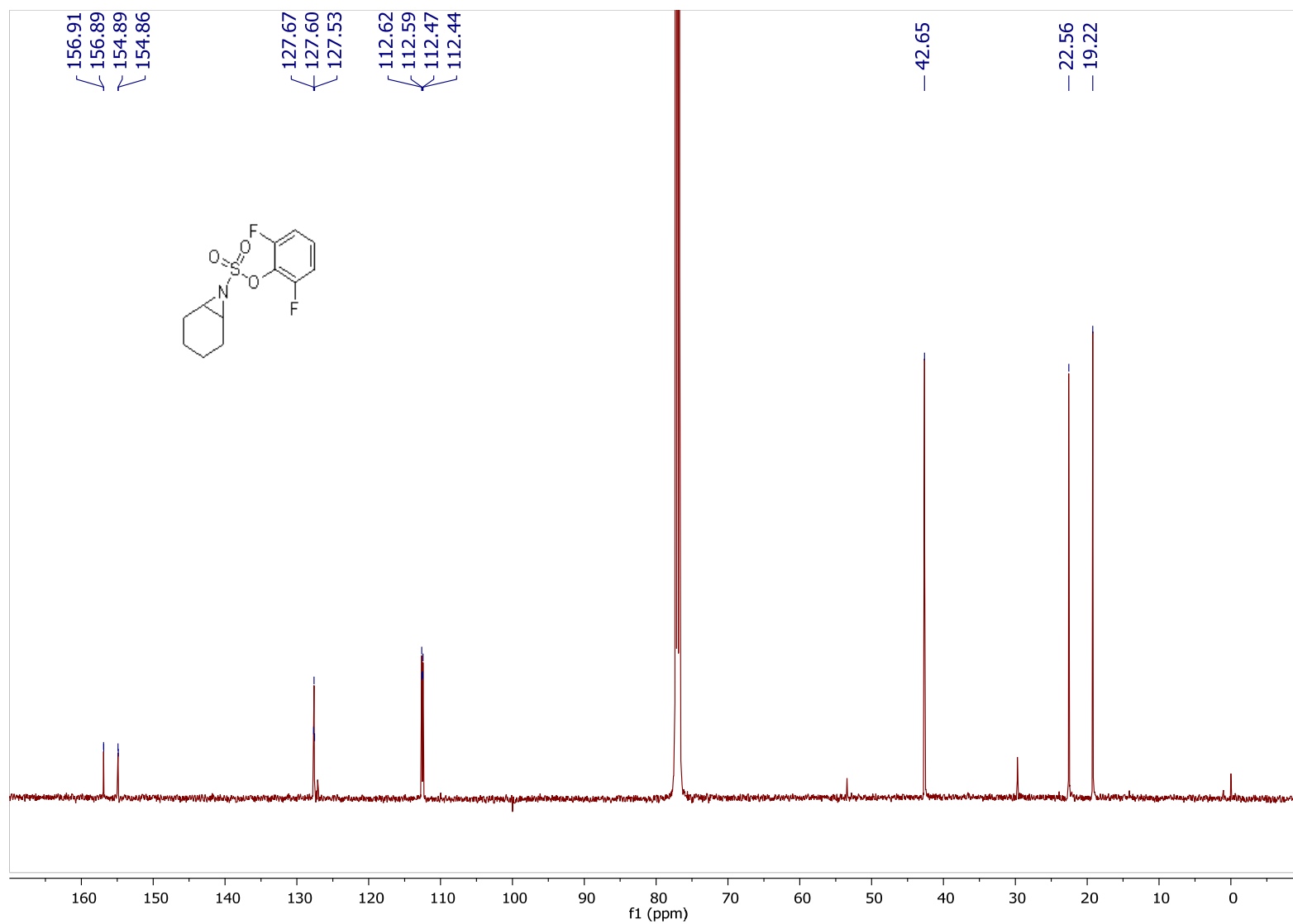

Compound 3d.

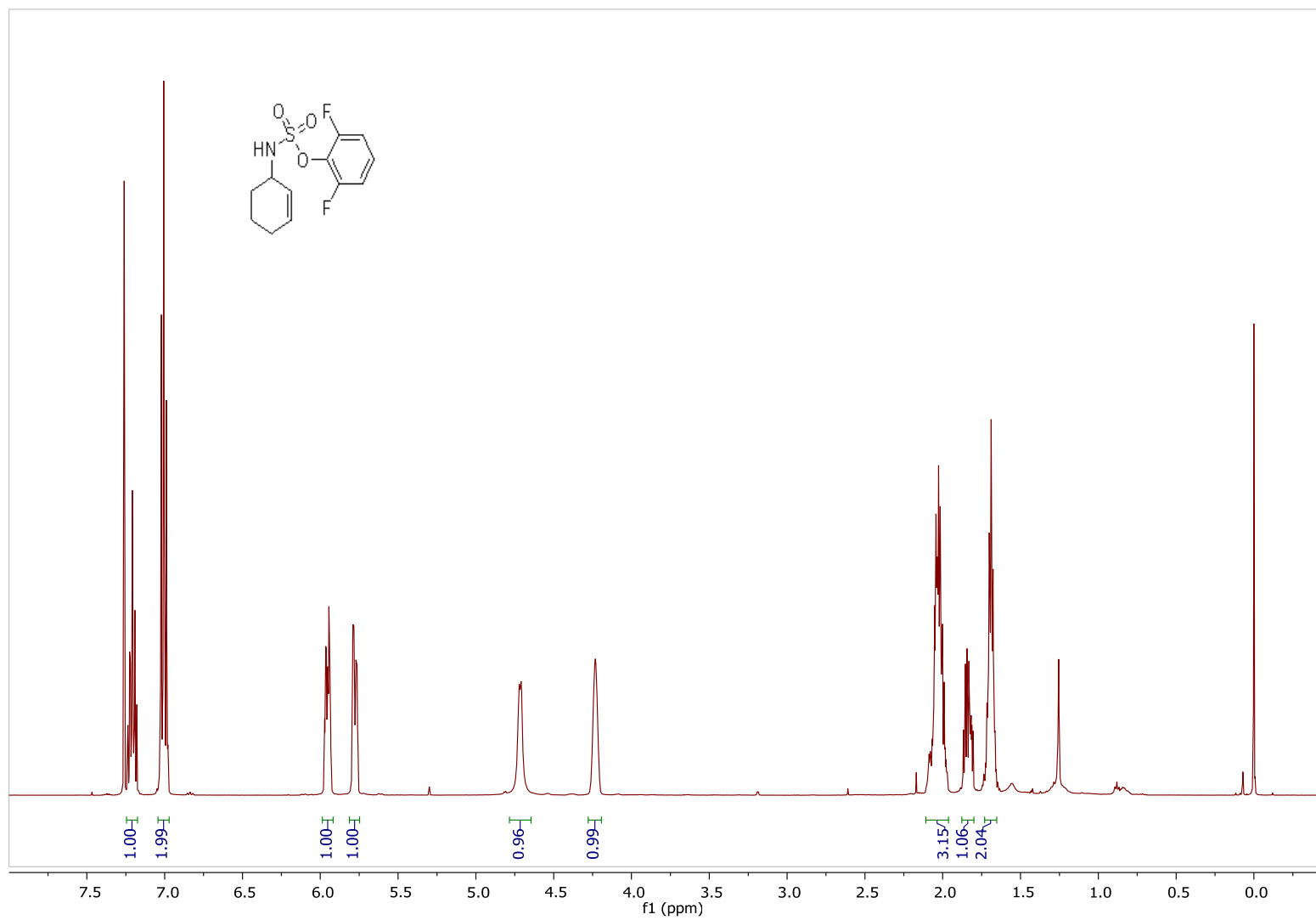

Compound 3d.

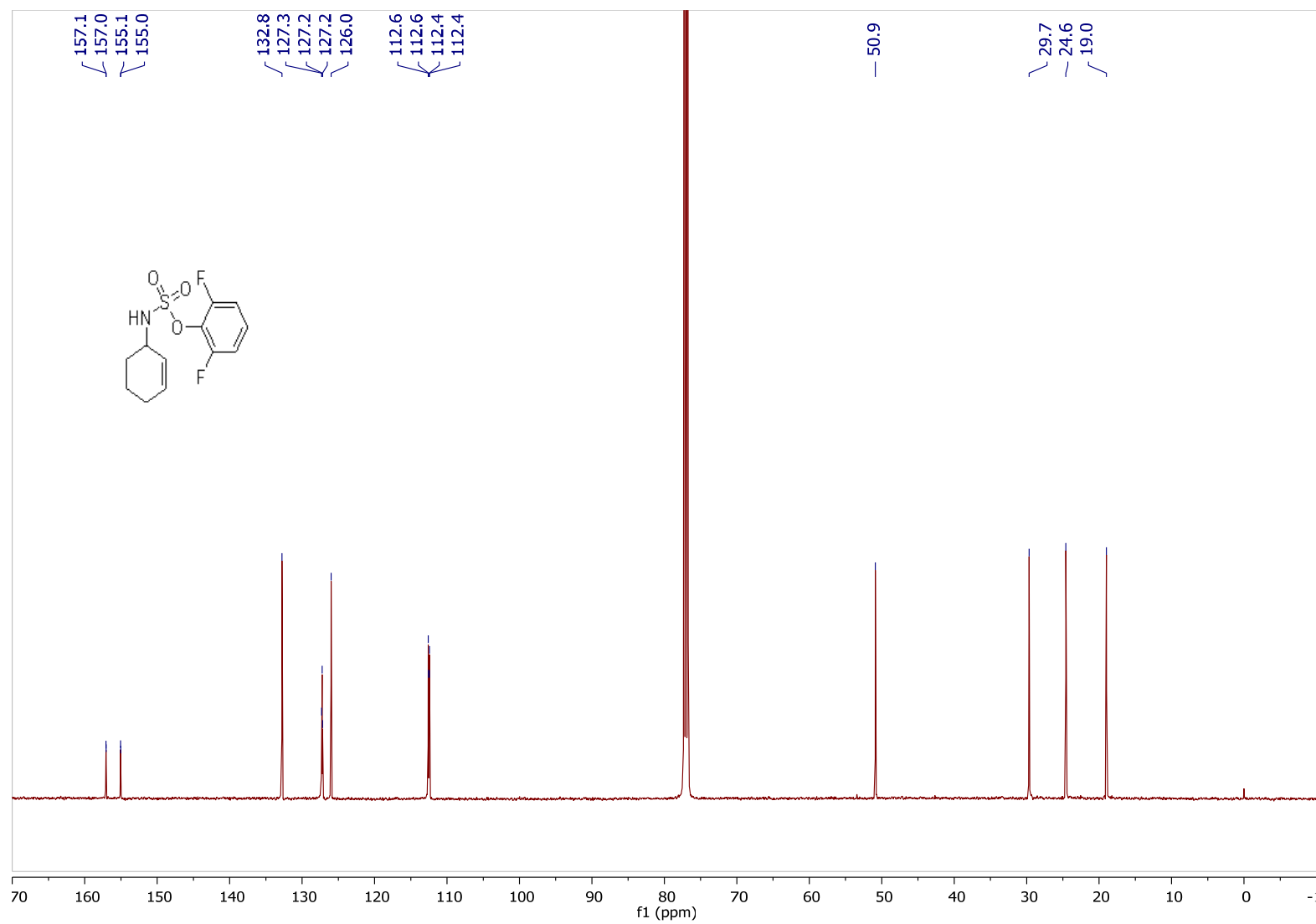

Compound 6a.

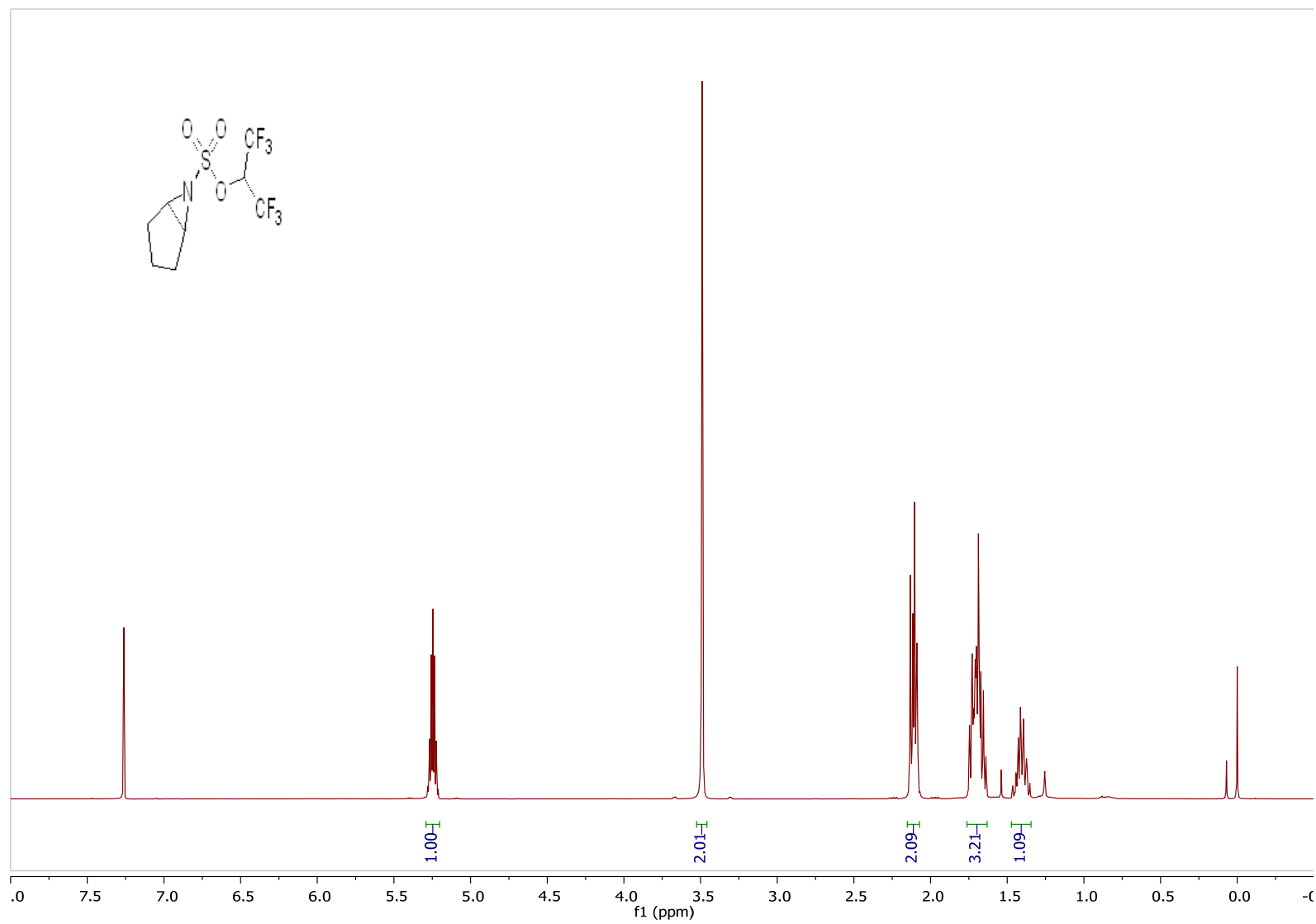

Compound 6a.

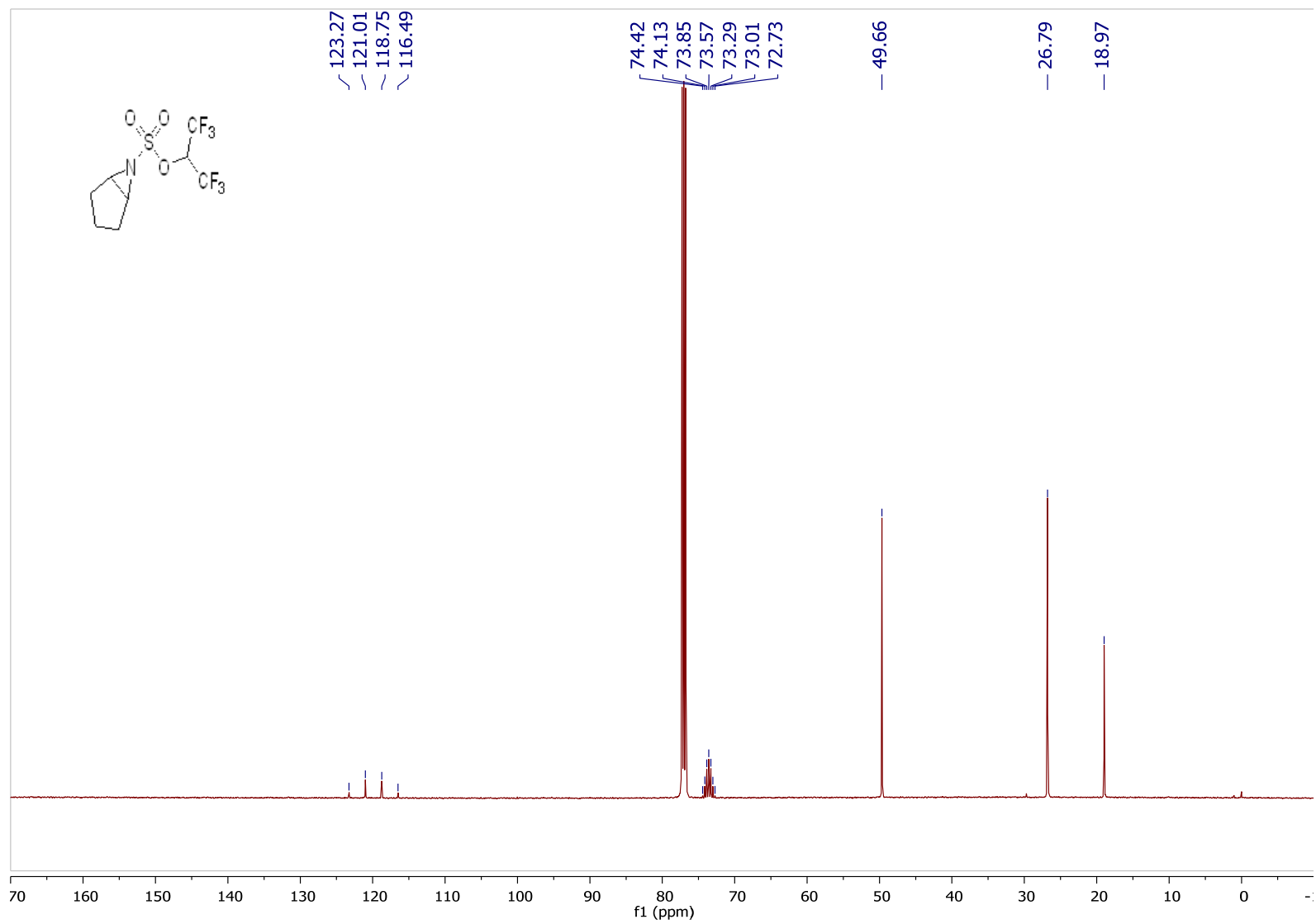

Compound 6b.

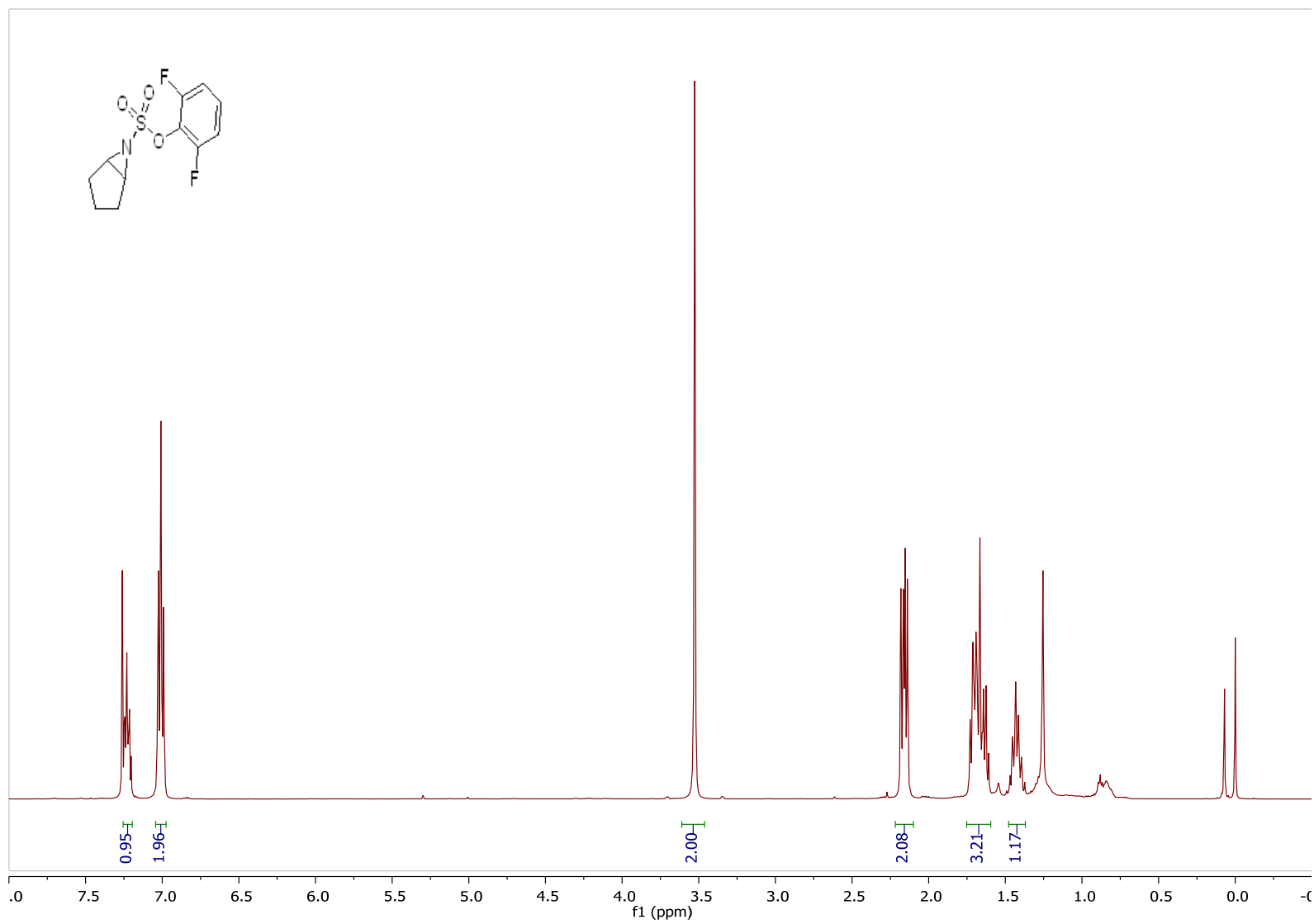

Compound 6b.

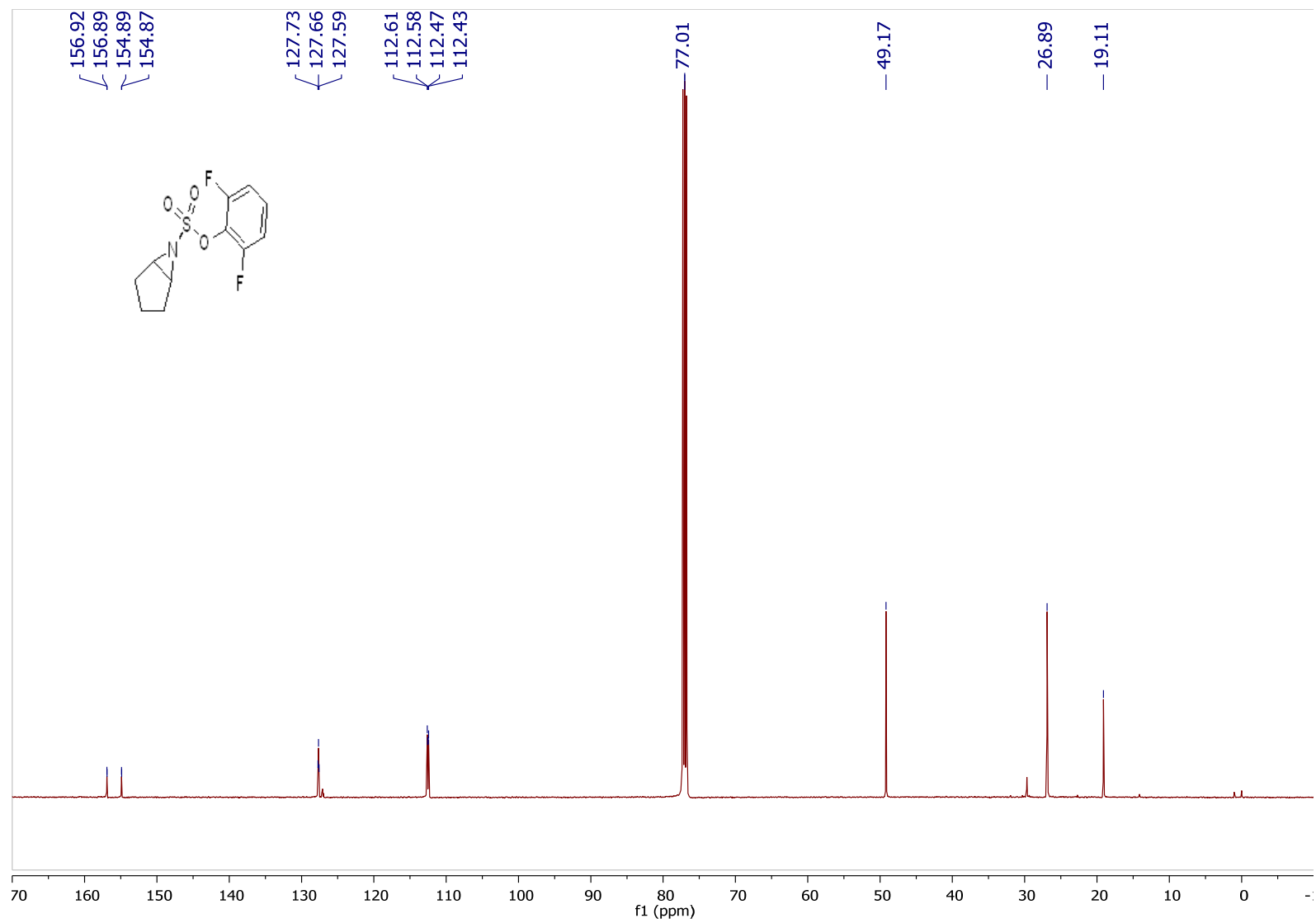

Compound 6d.

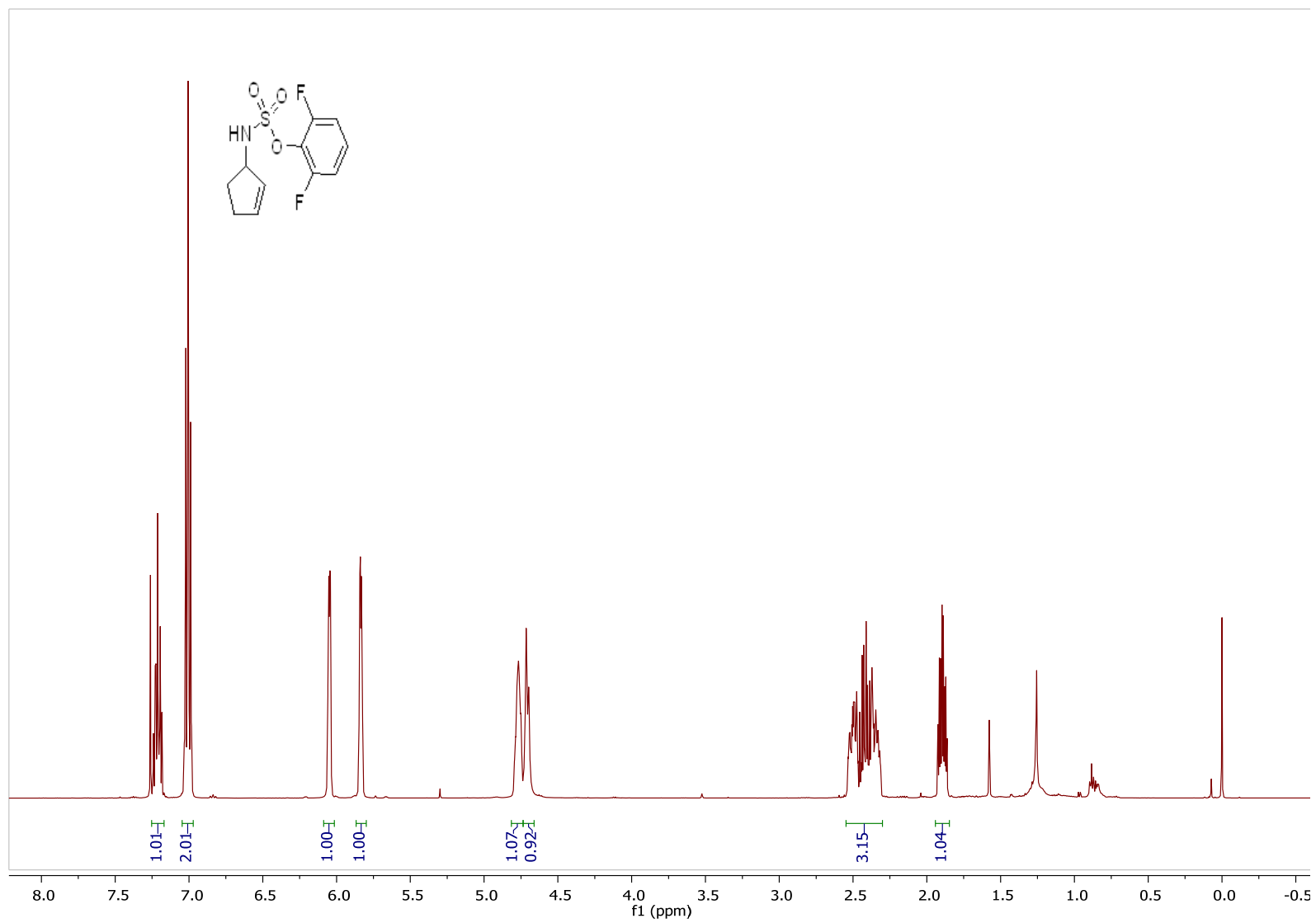

Compound 6d.

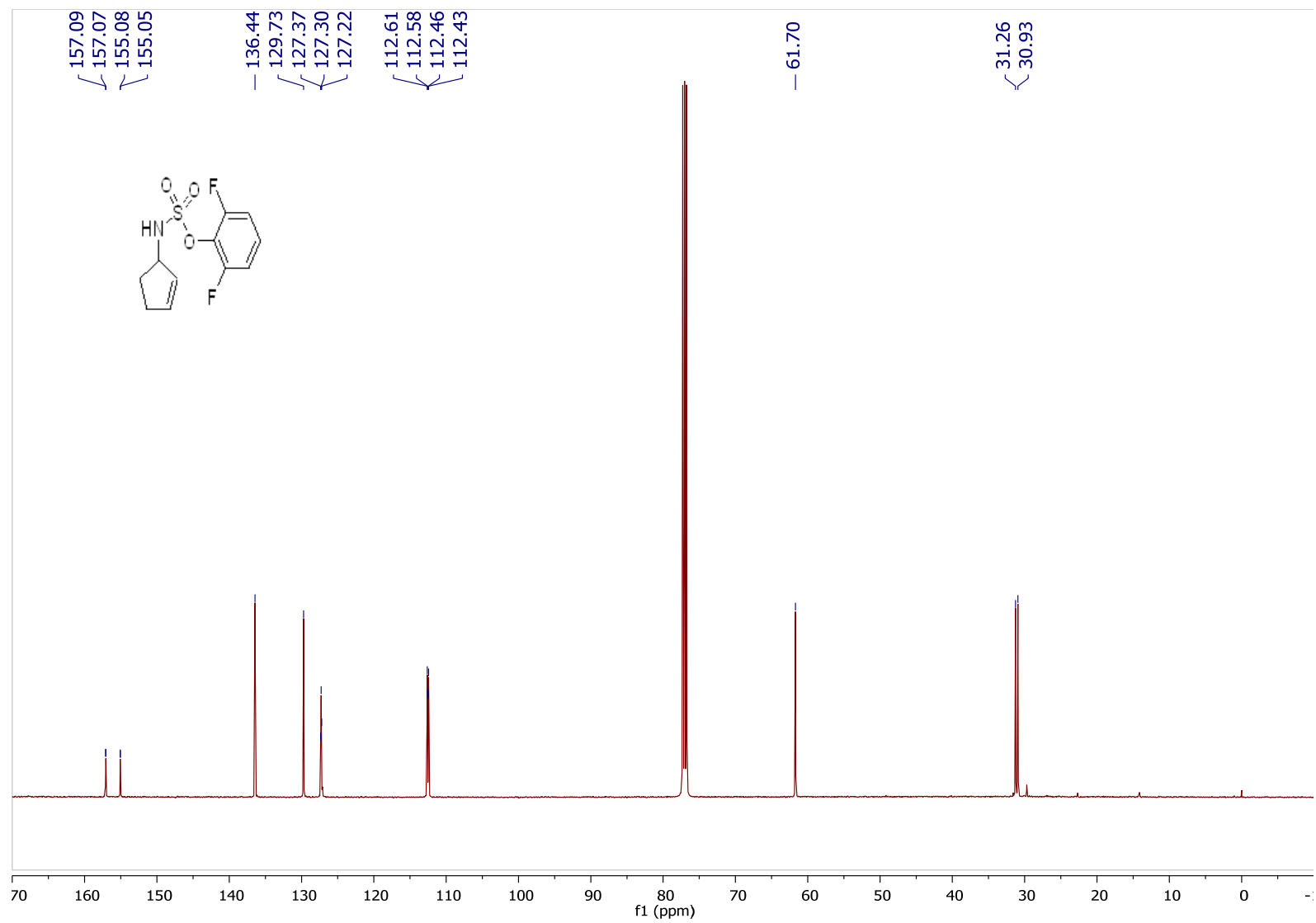

Compound 7a.

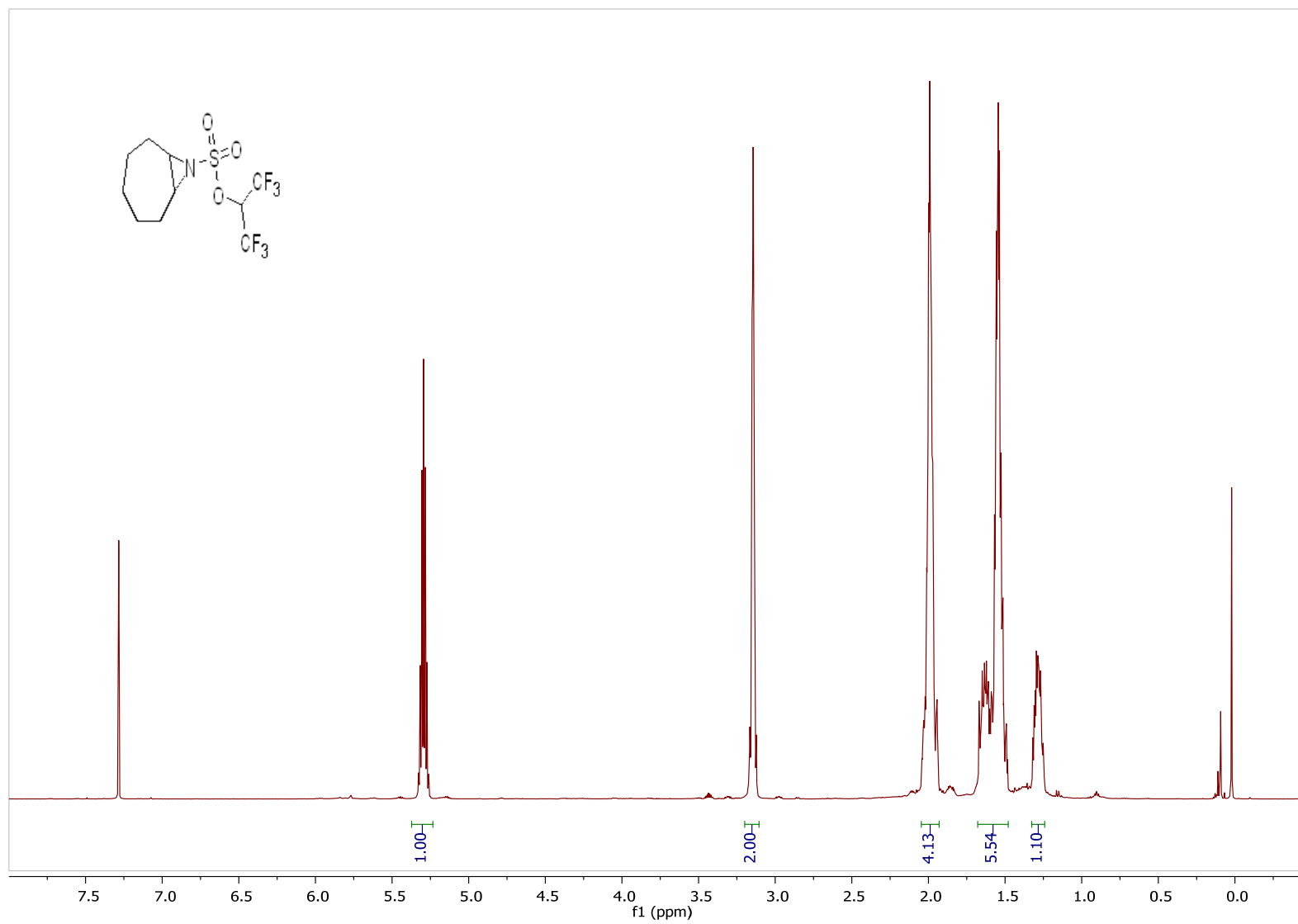

Compound 7a.

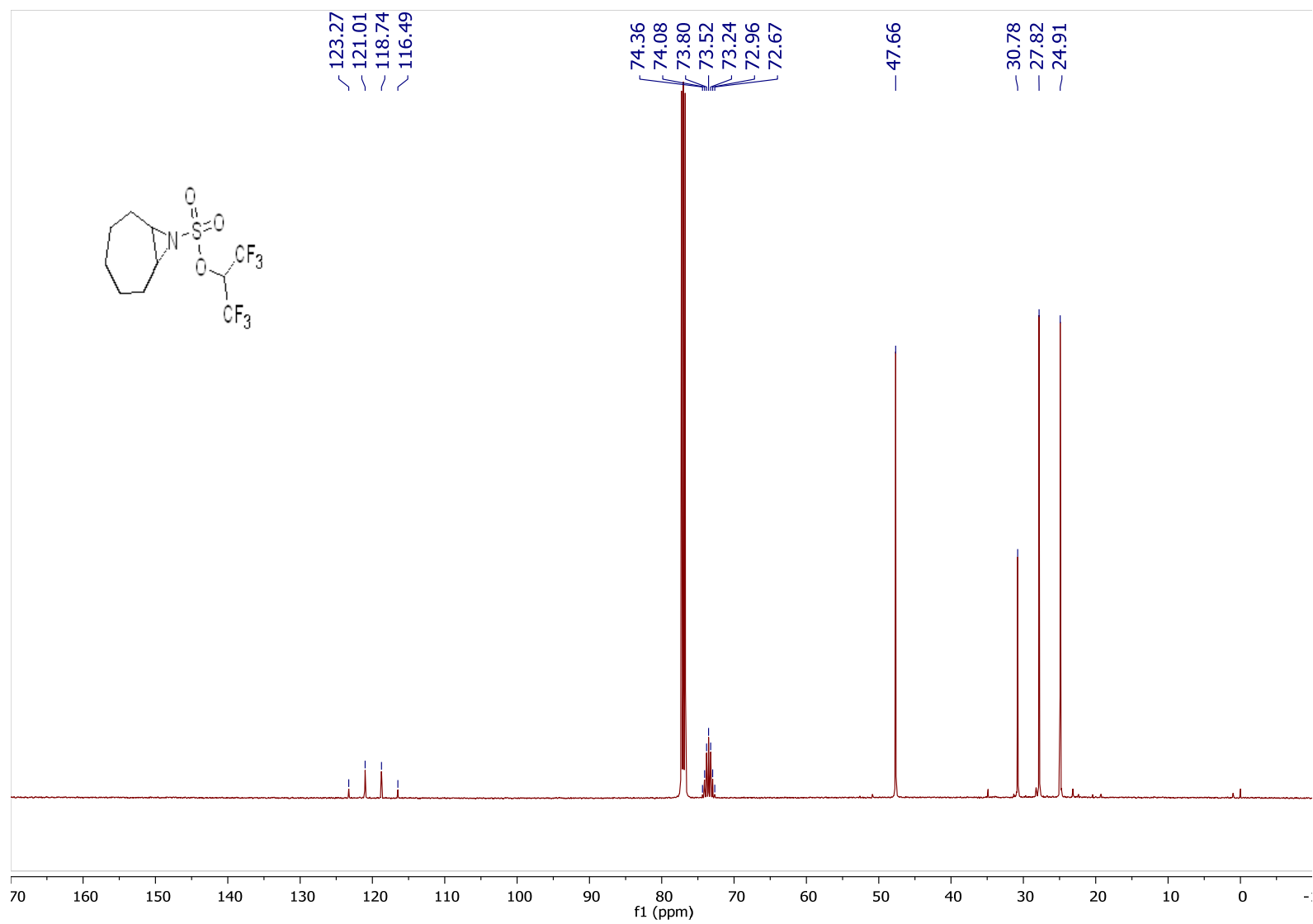

Compound 7b.

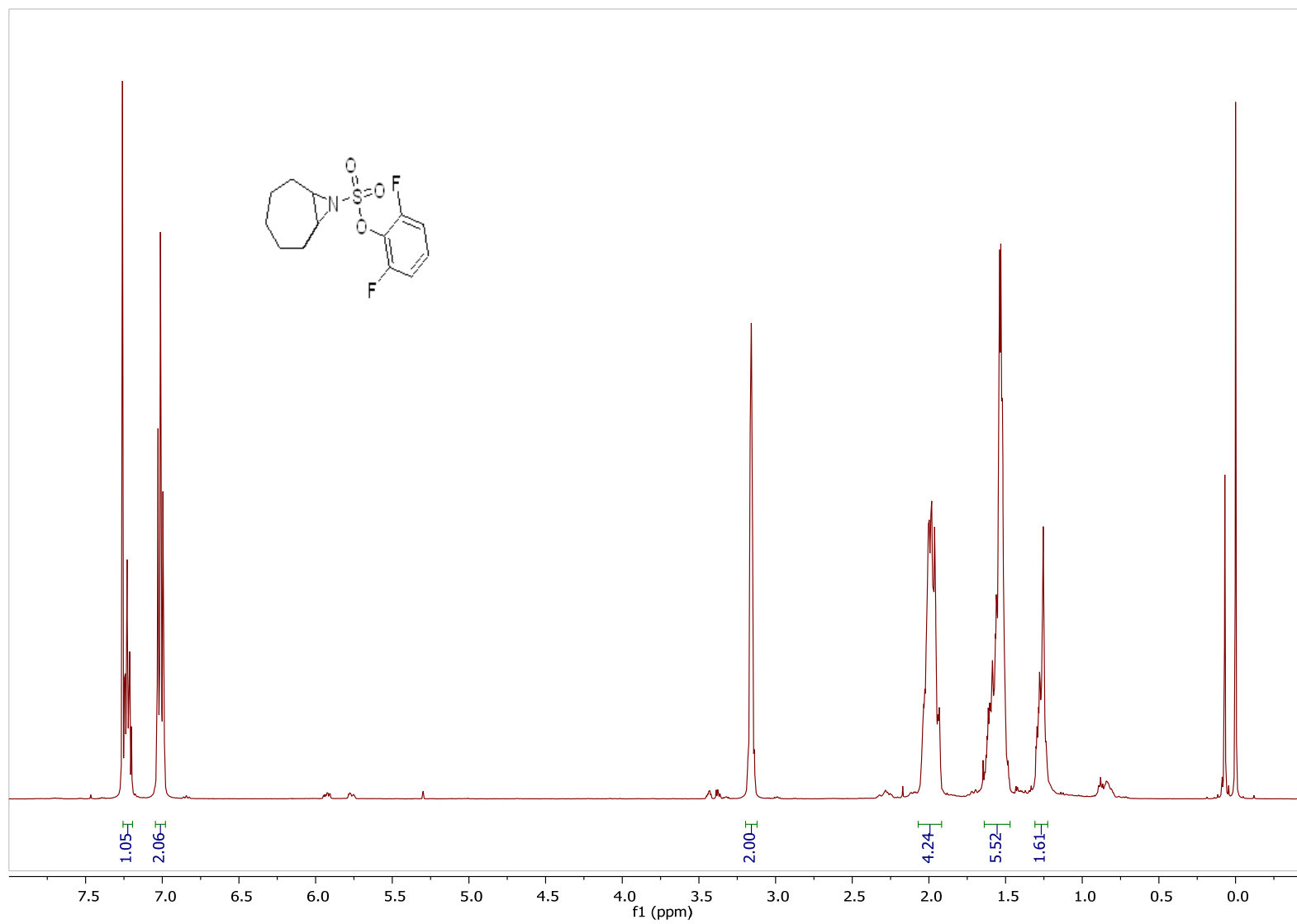

Compound 7b.

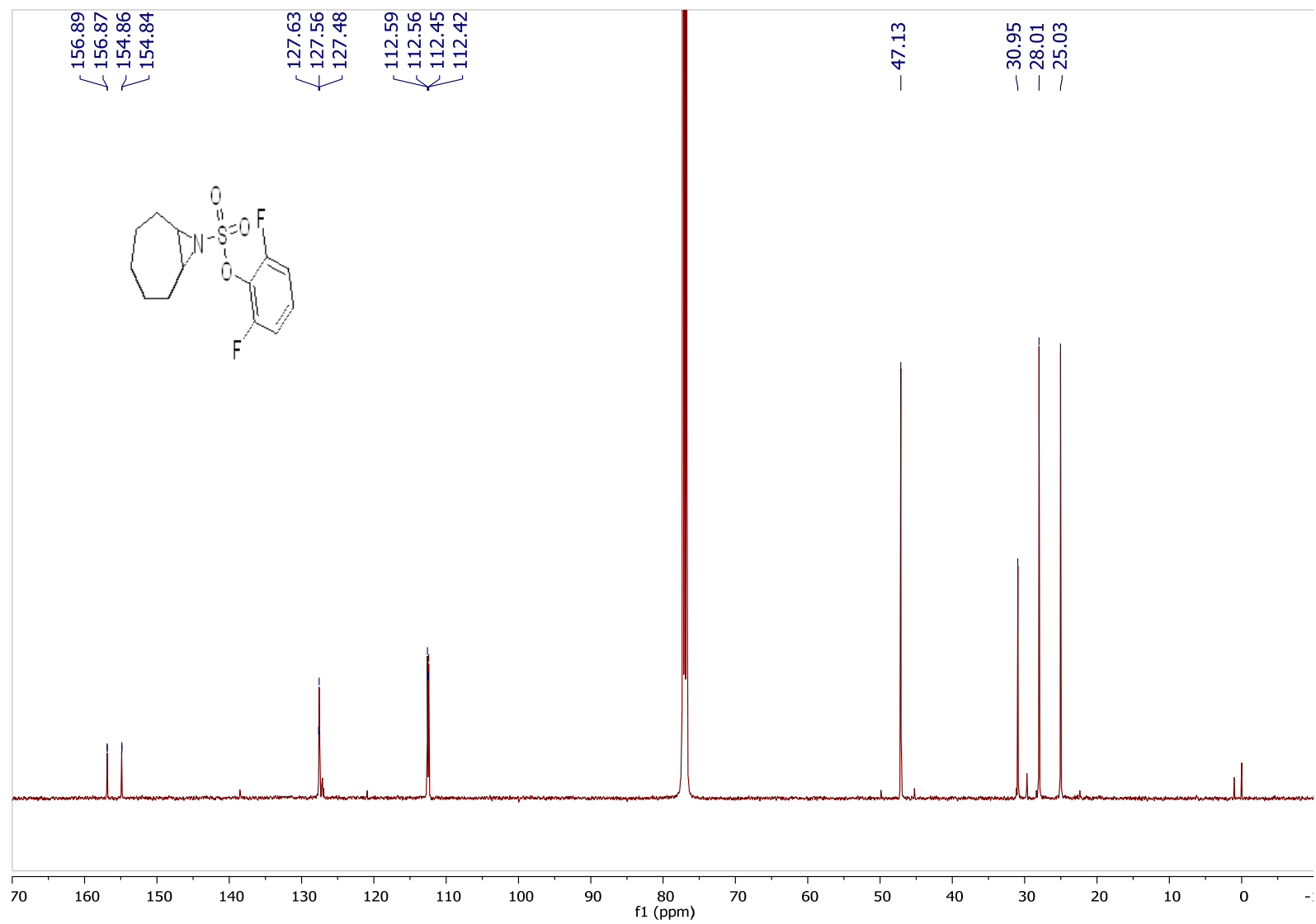

Compound 7d.

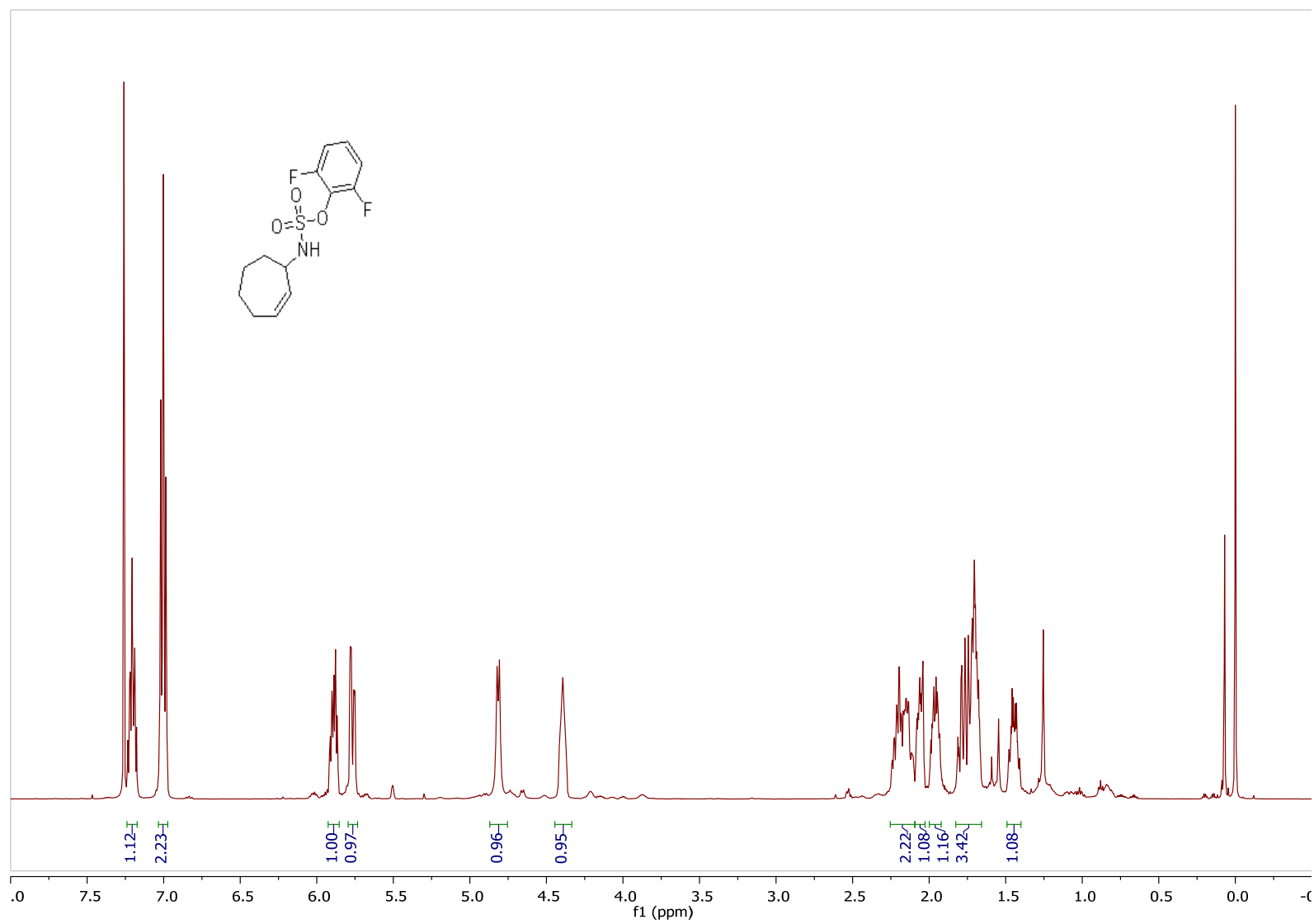

Compound 7d.

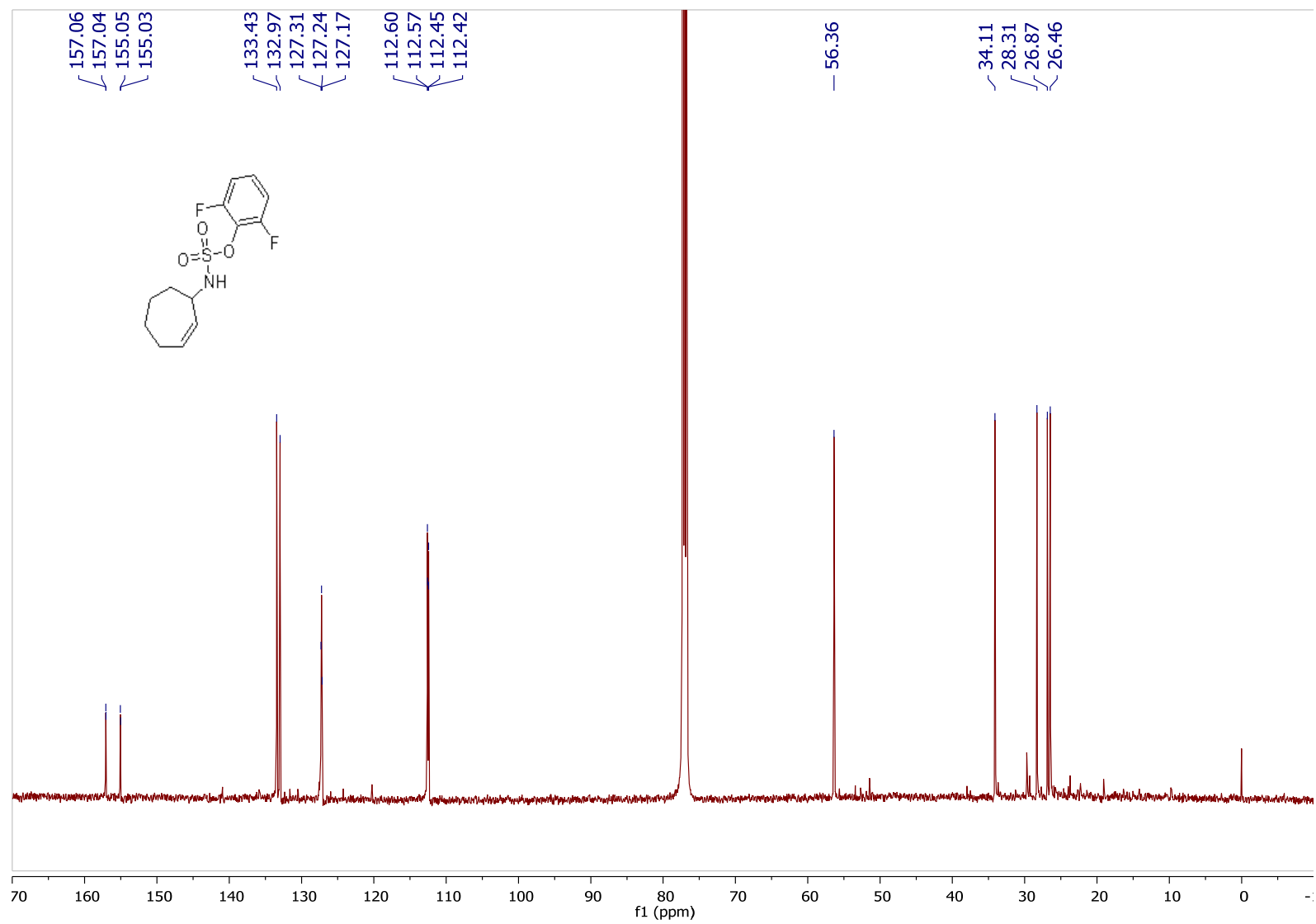

Compound *syn-8a*.

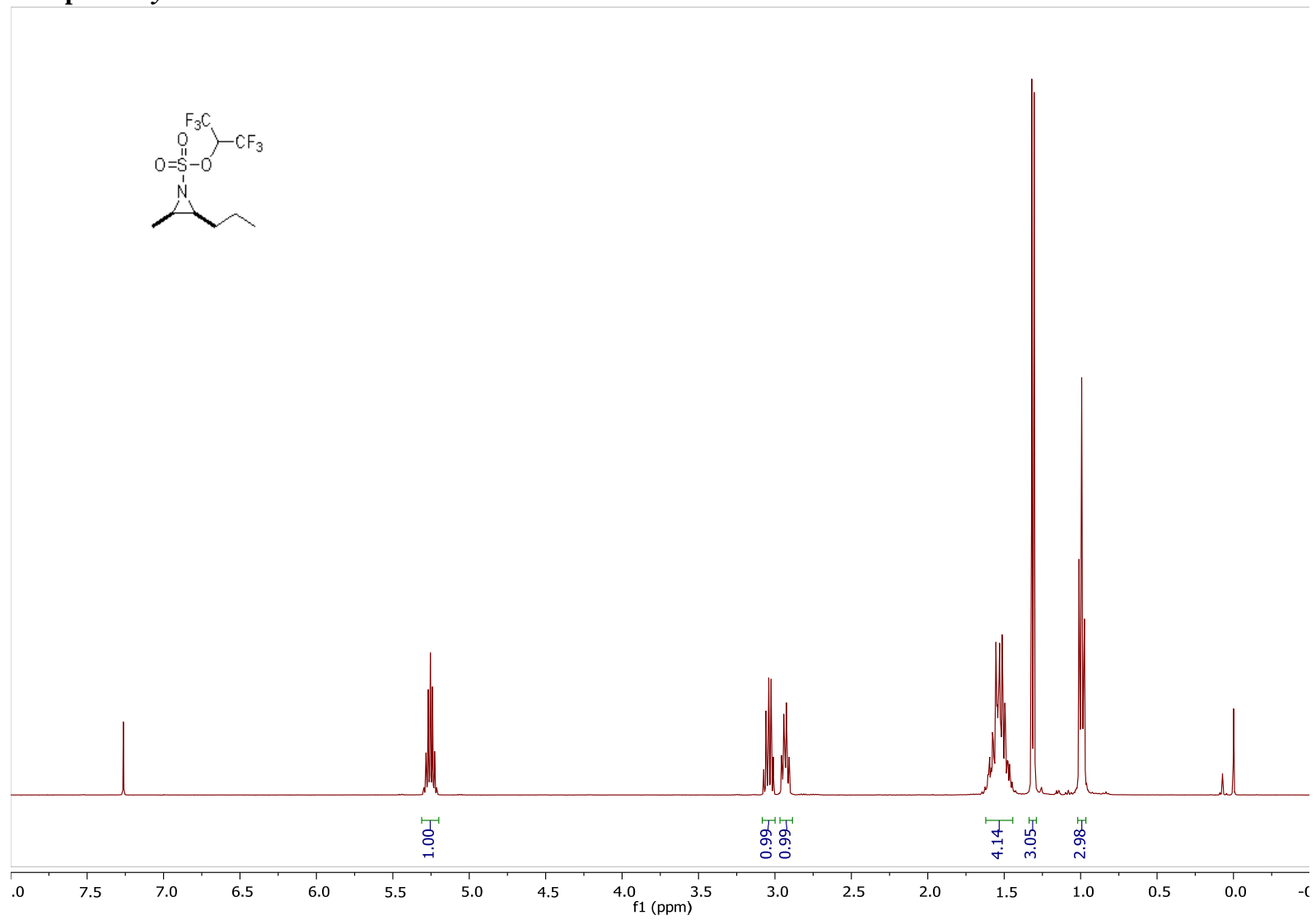
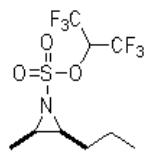

Compound *syn-8a*.

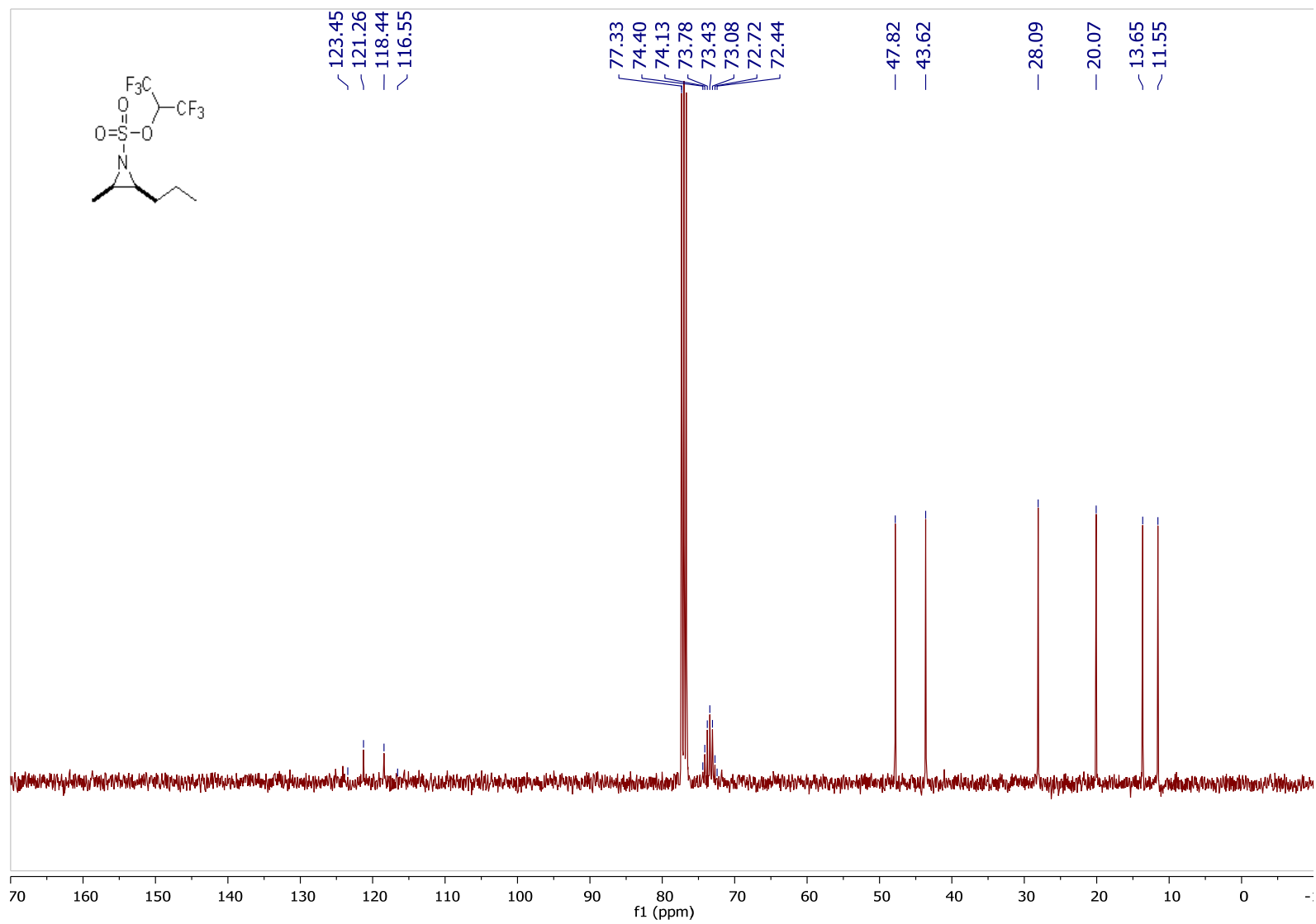

Compound *syn*-8b.

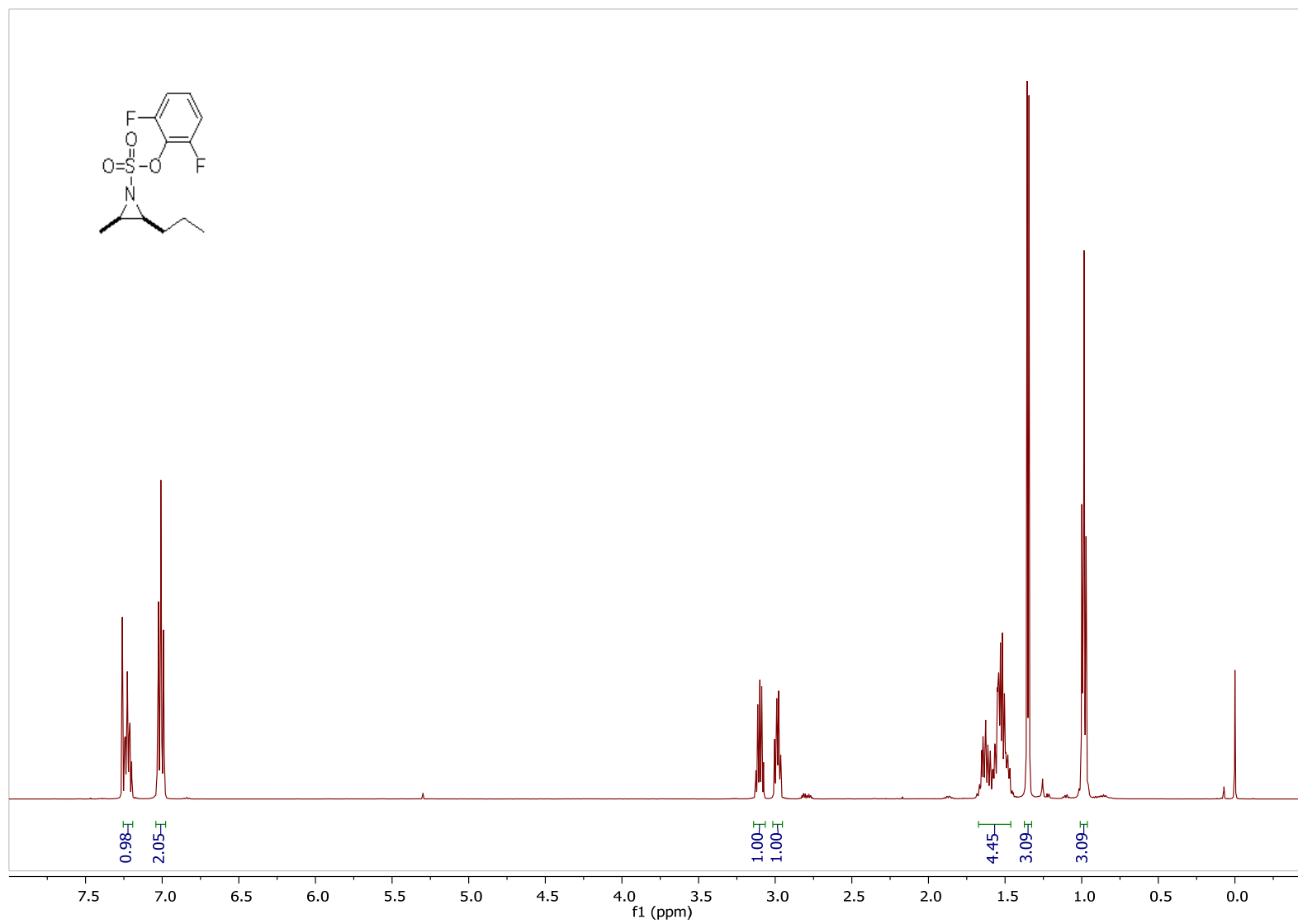

Compound *syn*-8b.

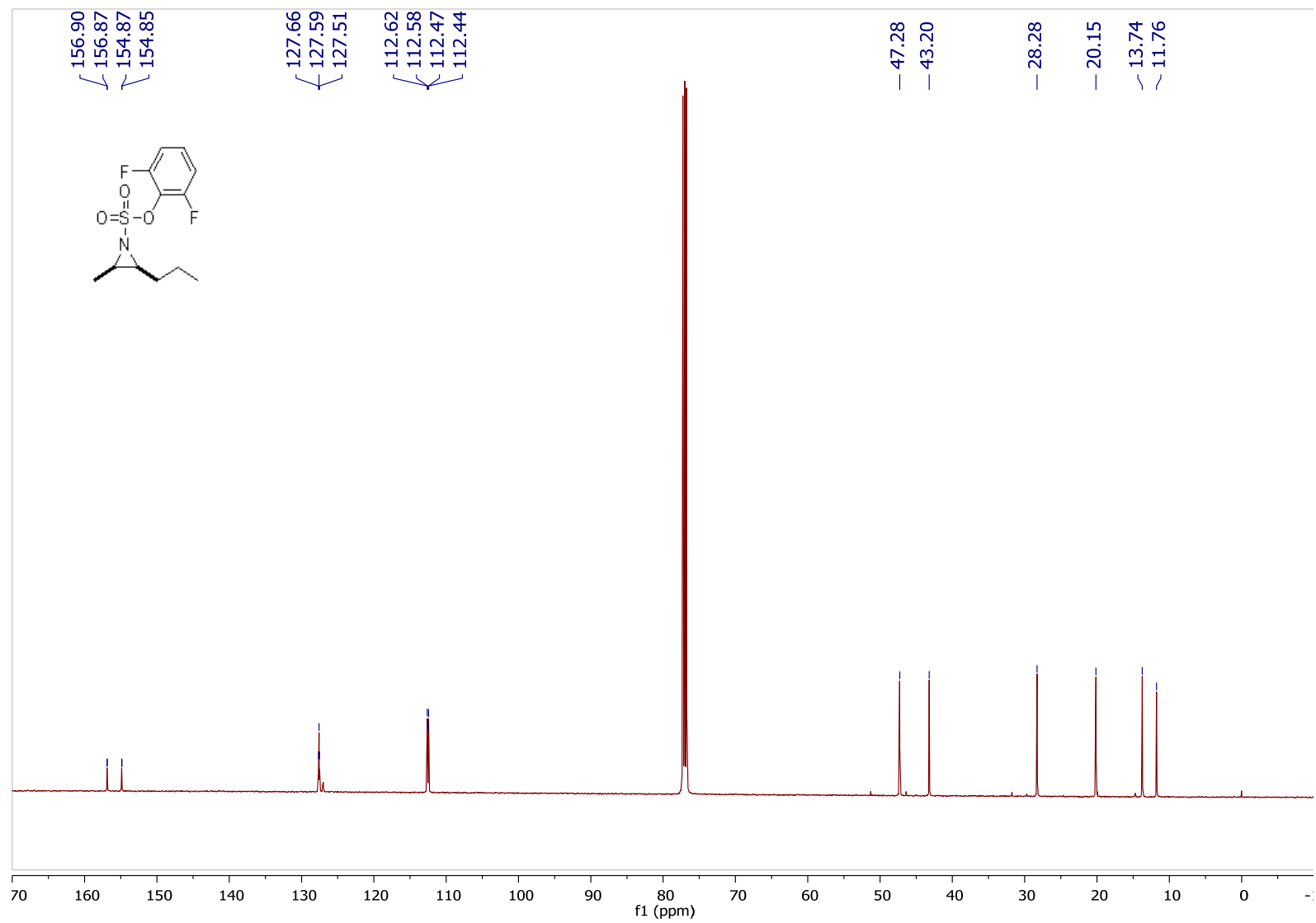

Compound *anti*-8a.

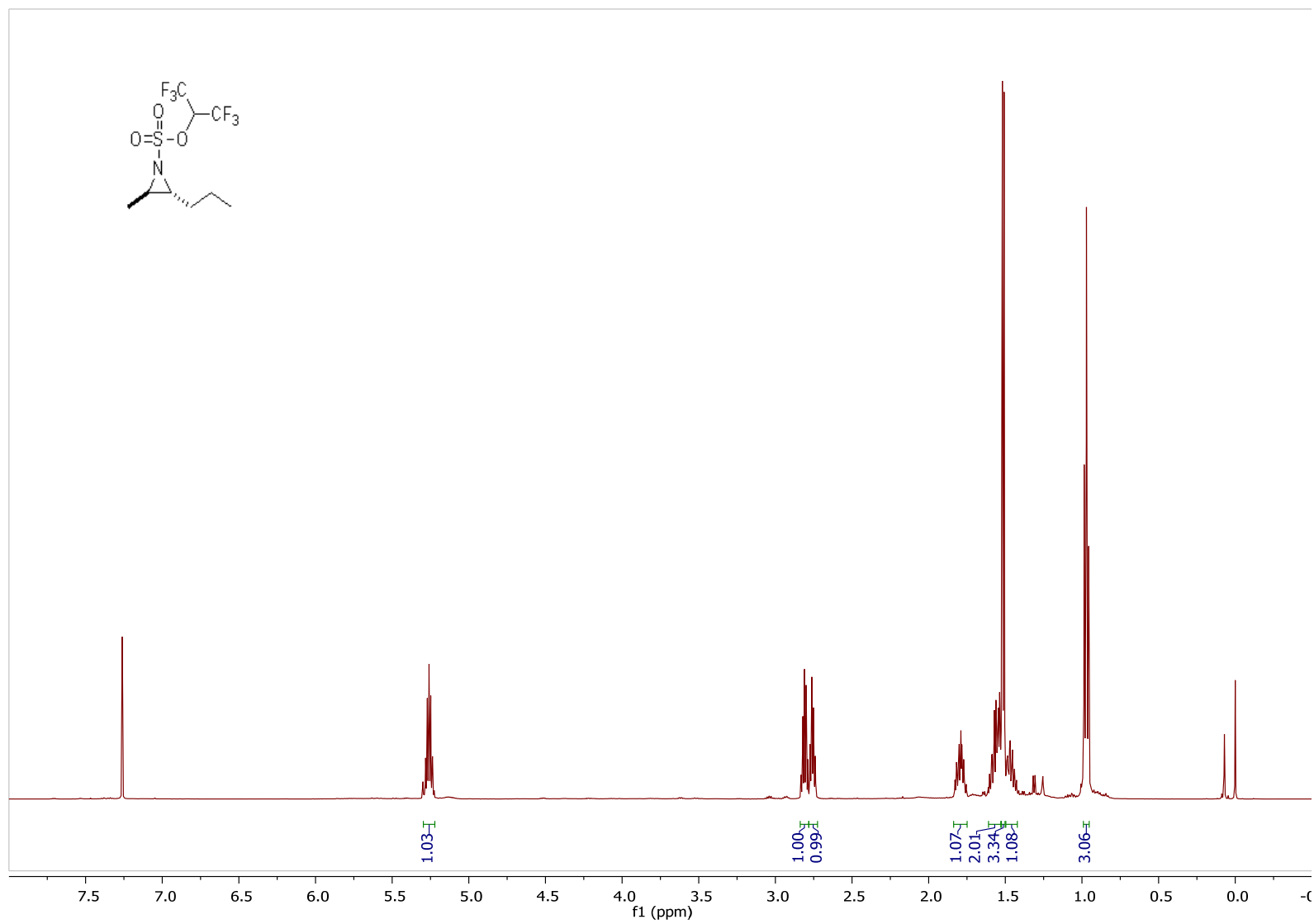

Compound *anti*-8a.

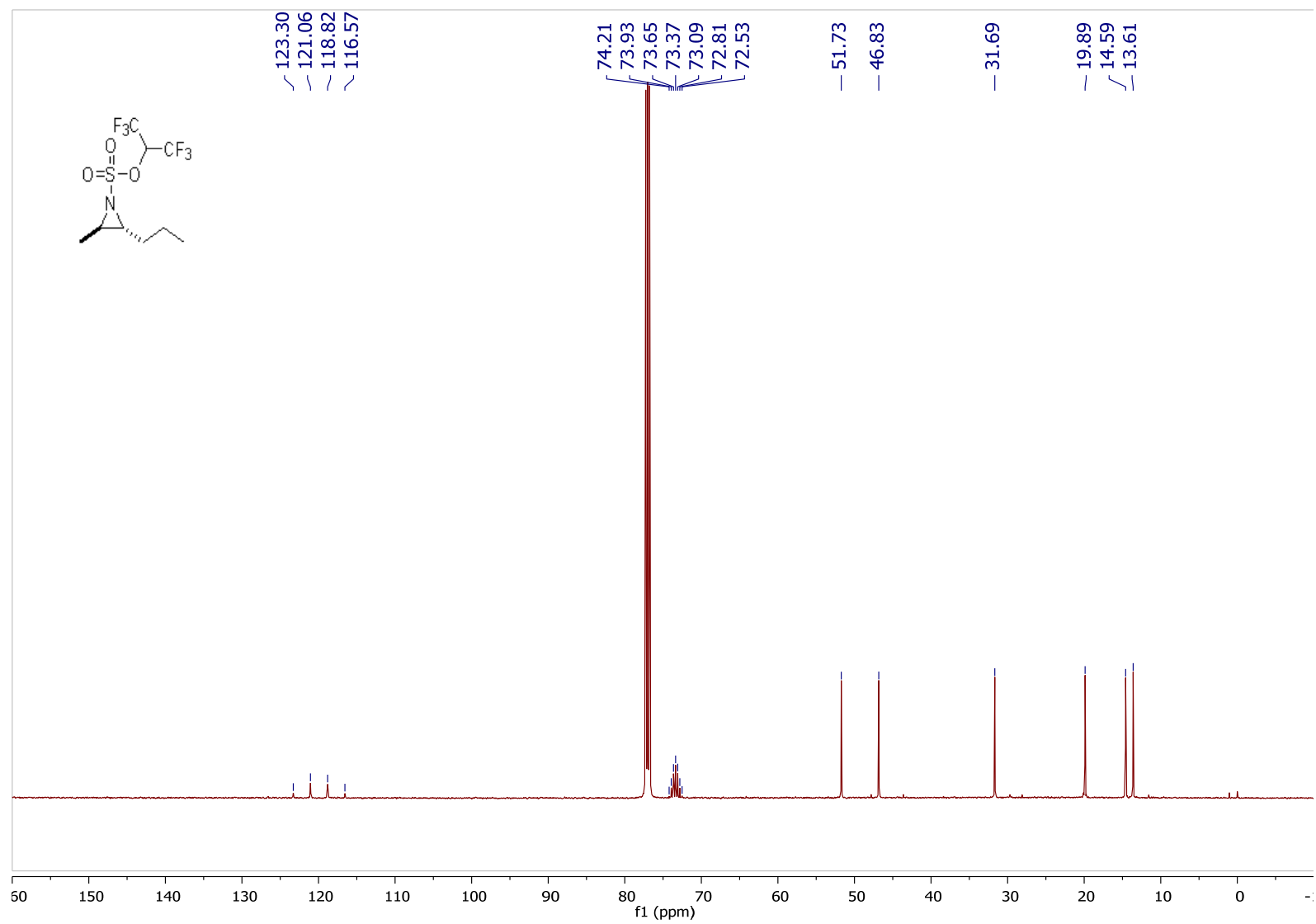

Compound *anti*-8b.

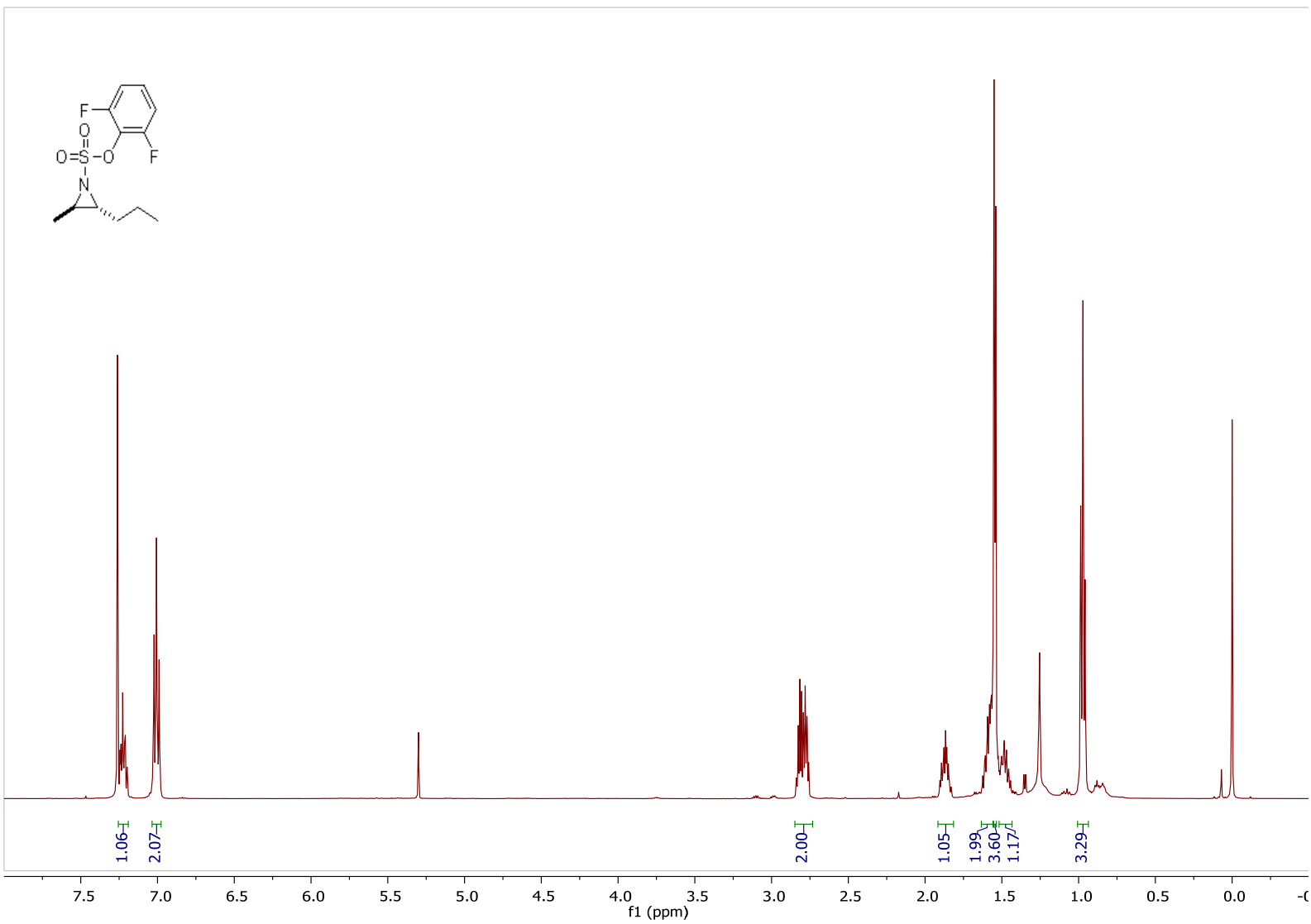

Compound *anti*-8b.

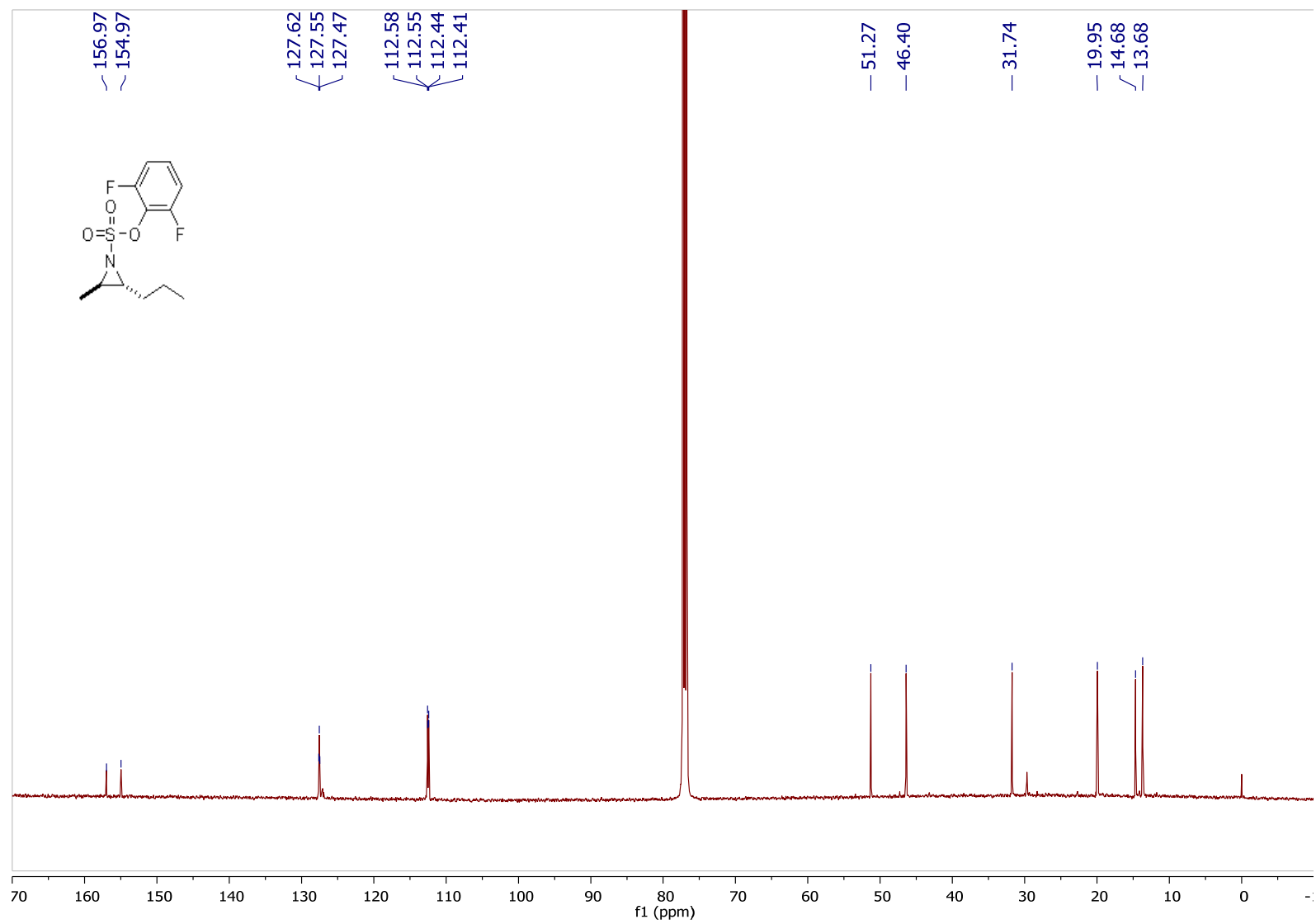

Compound 8d and 8e

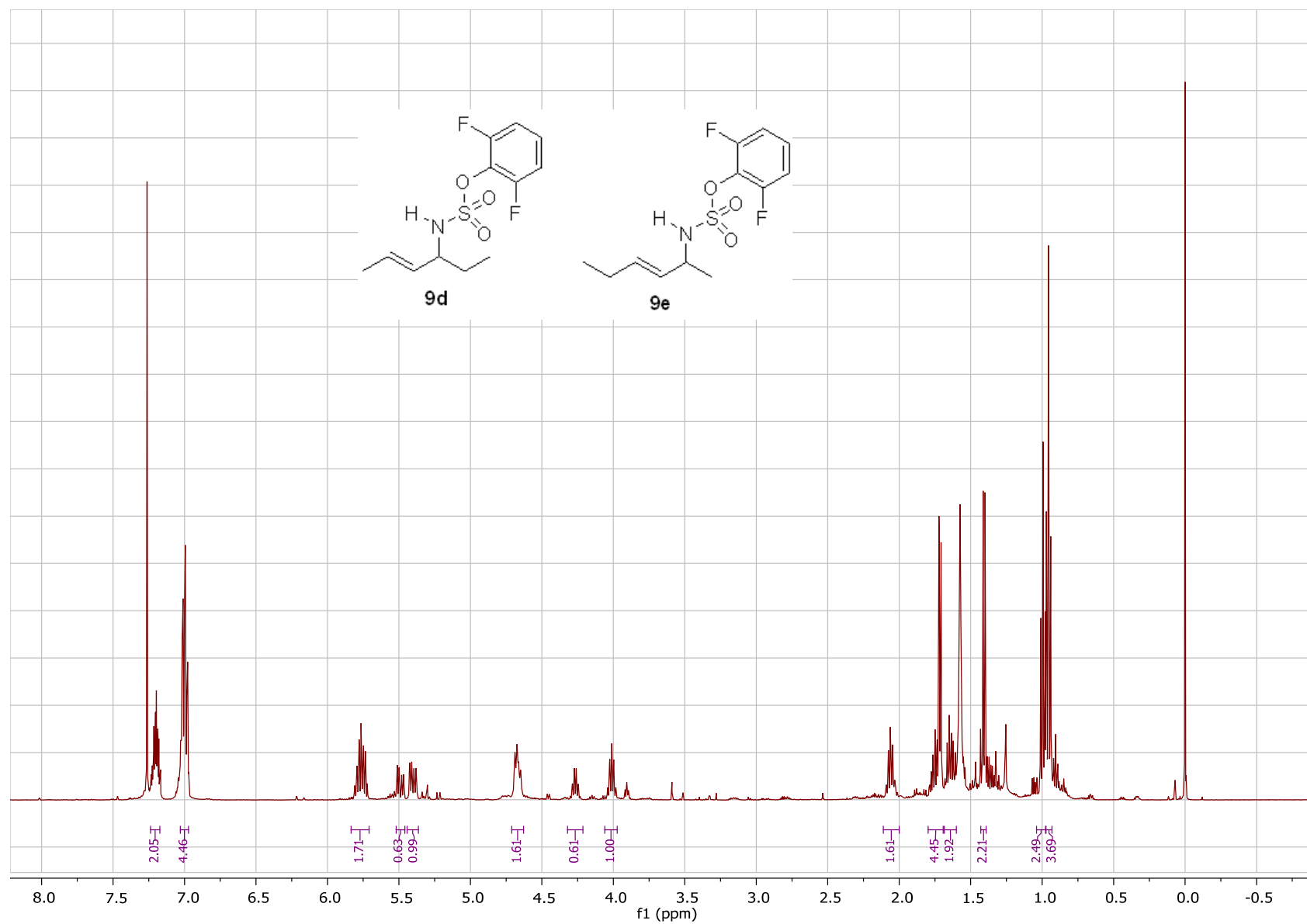

Compound 8d and 8e

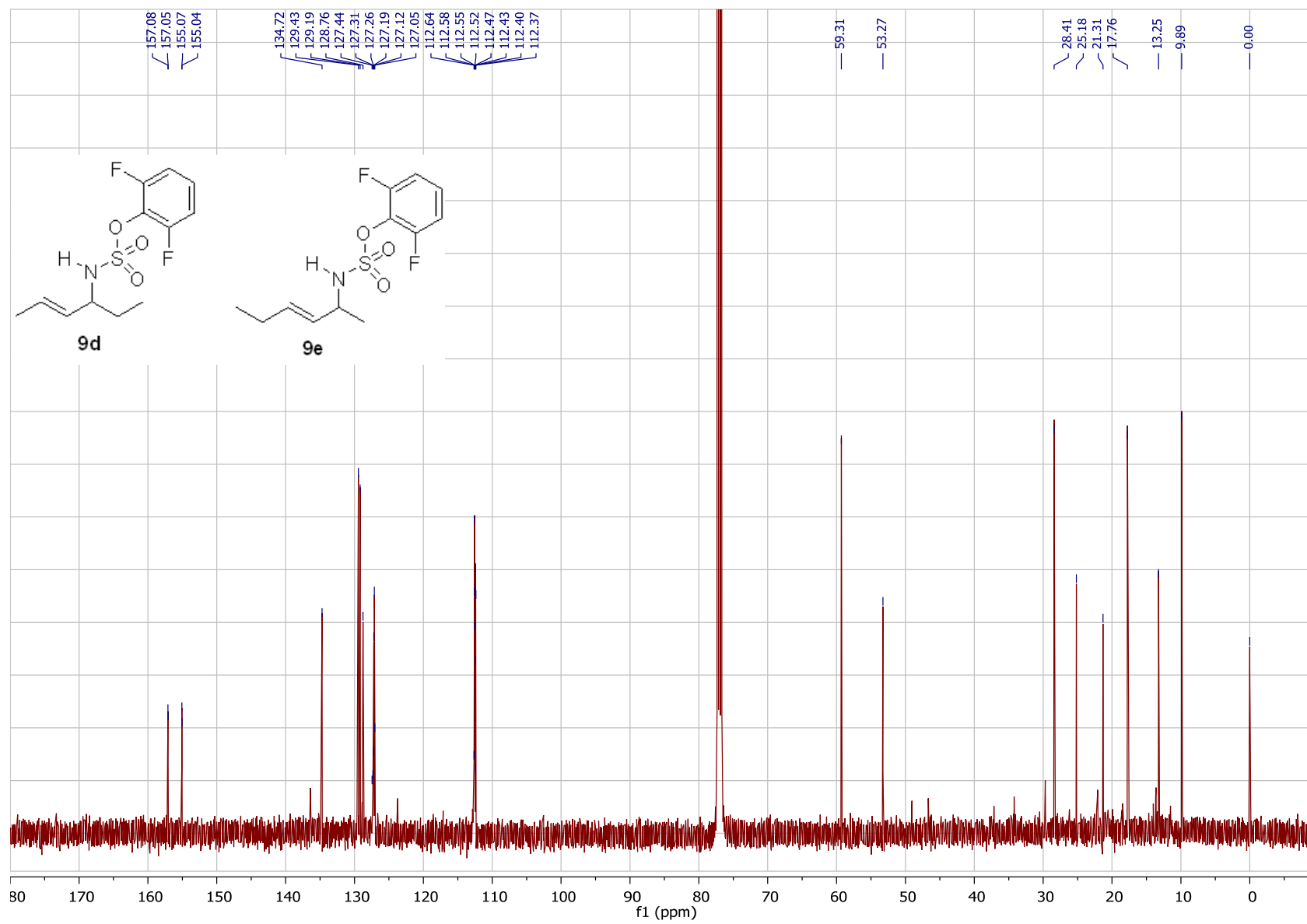

Compound 8d and 8e-HSQC

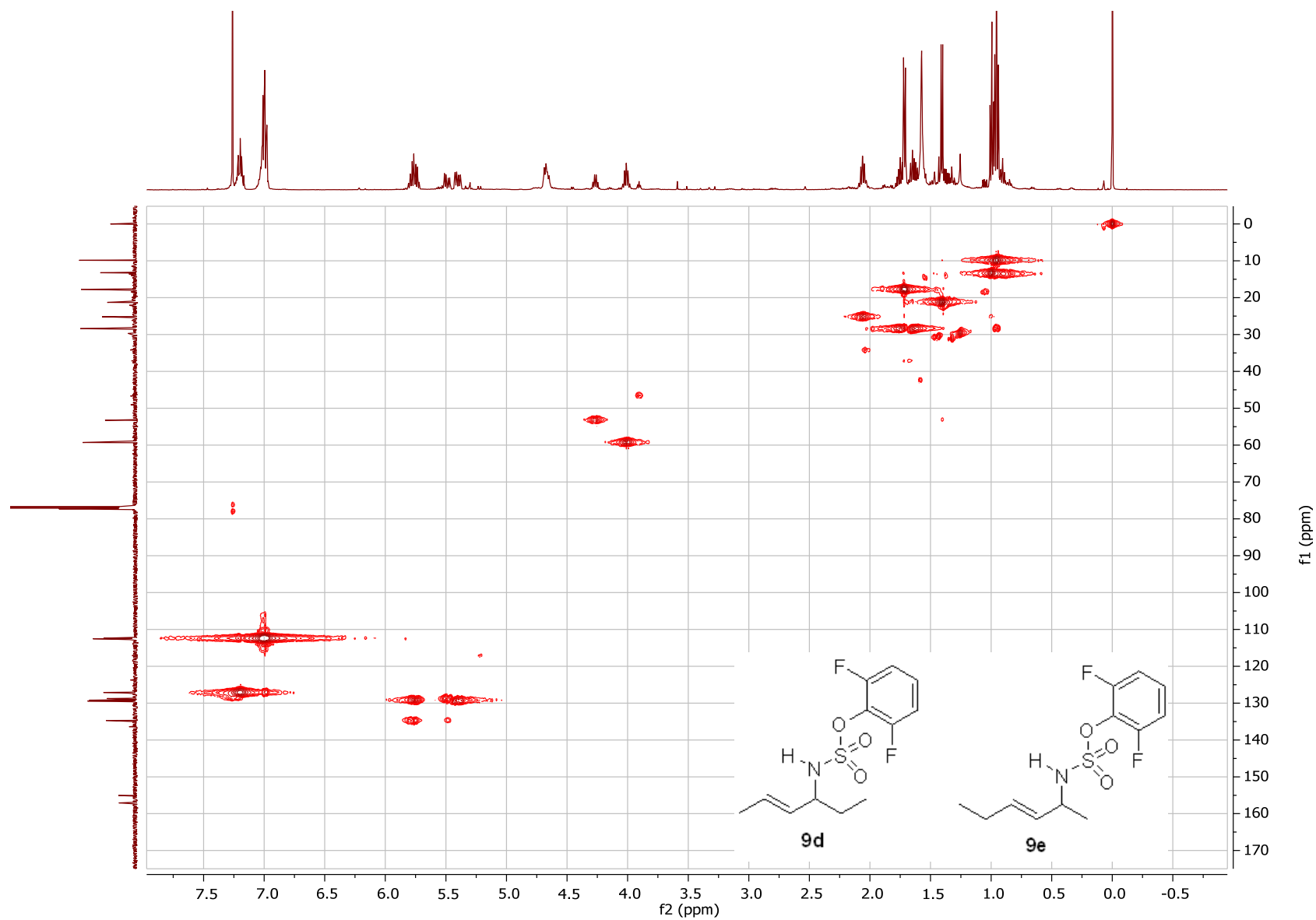

Compound 9a.

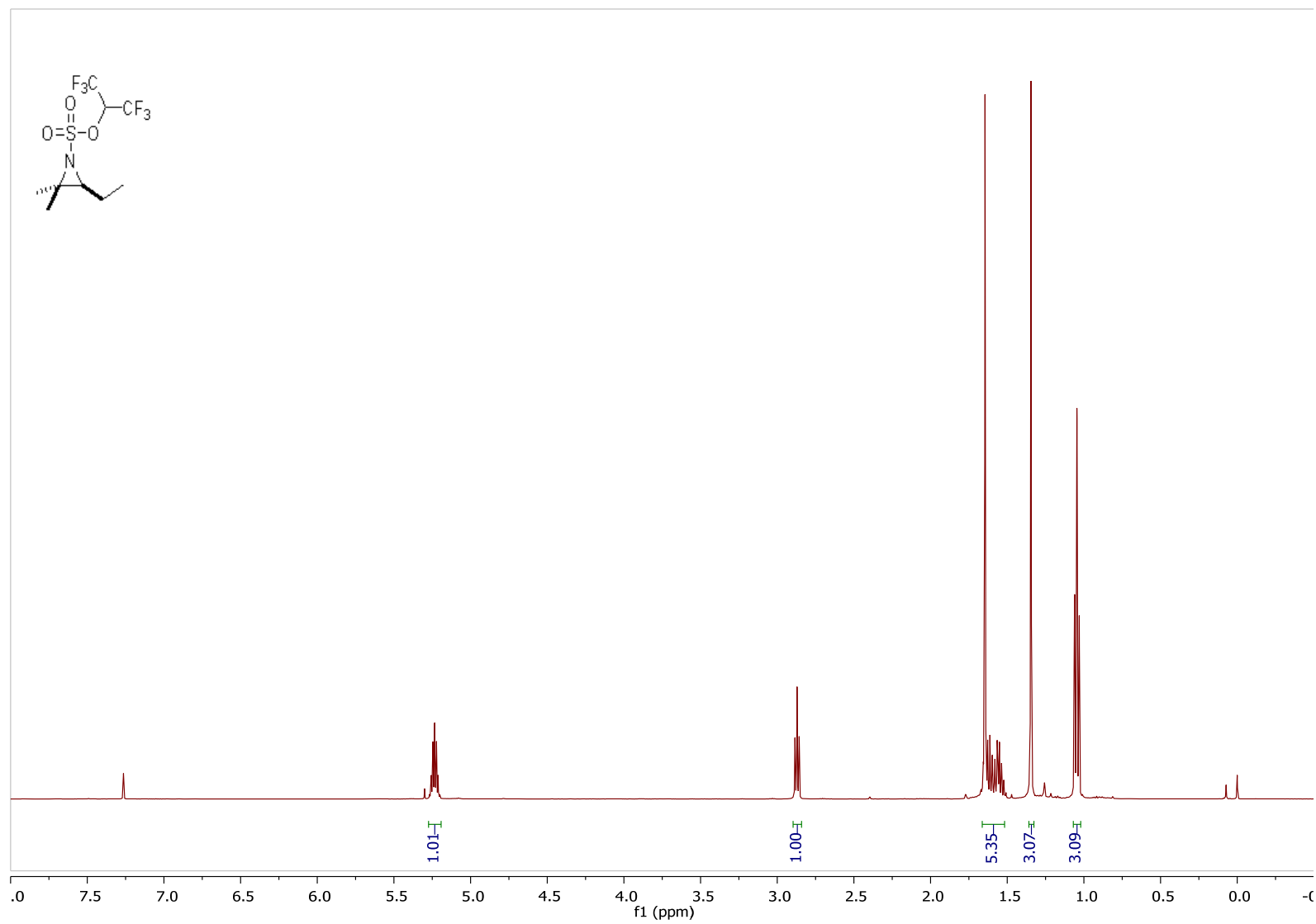

Compound 9a.

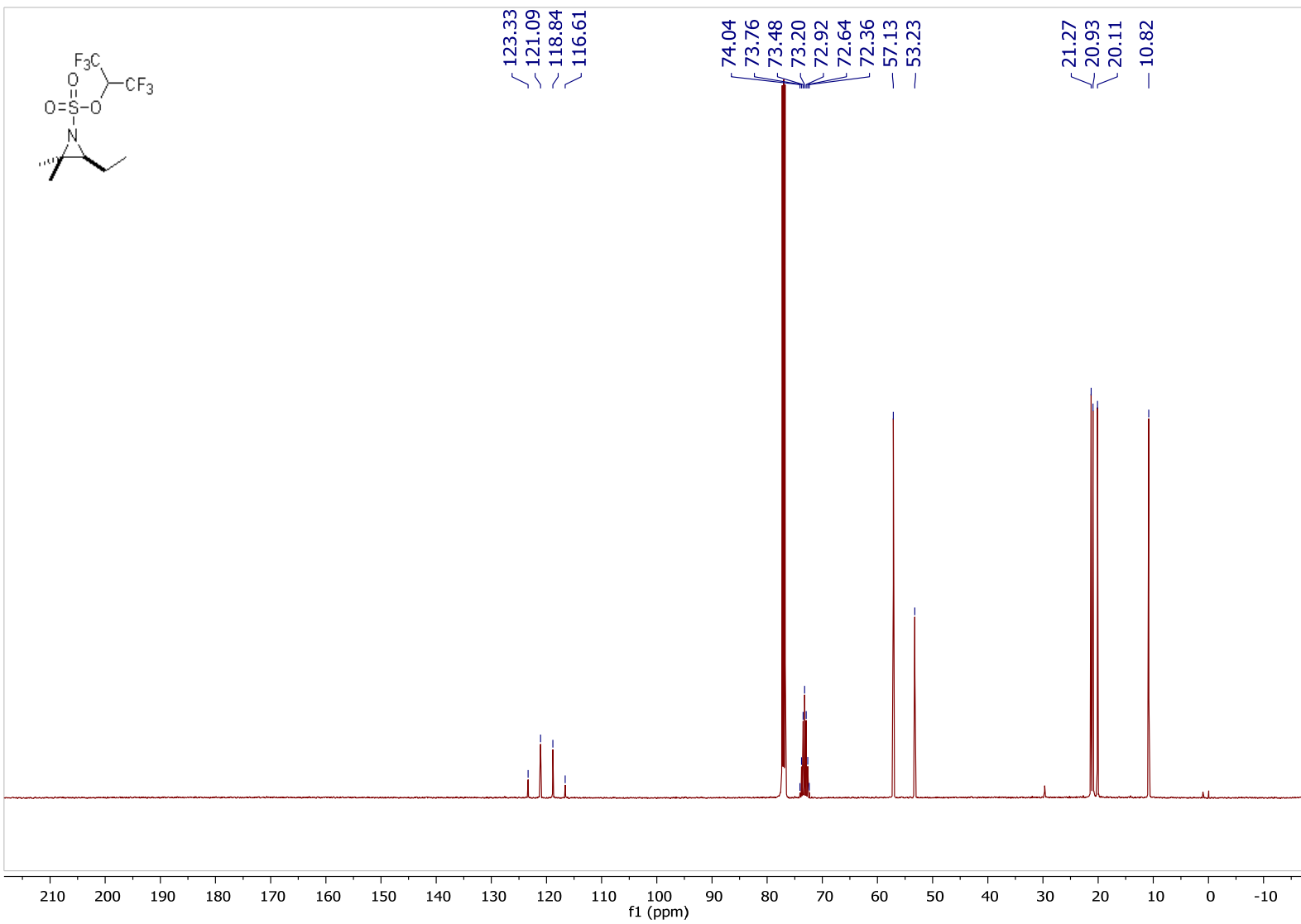

Compound 9b.

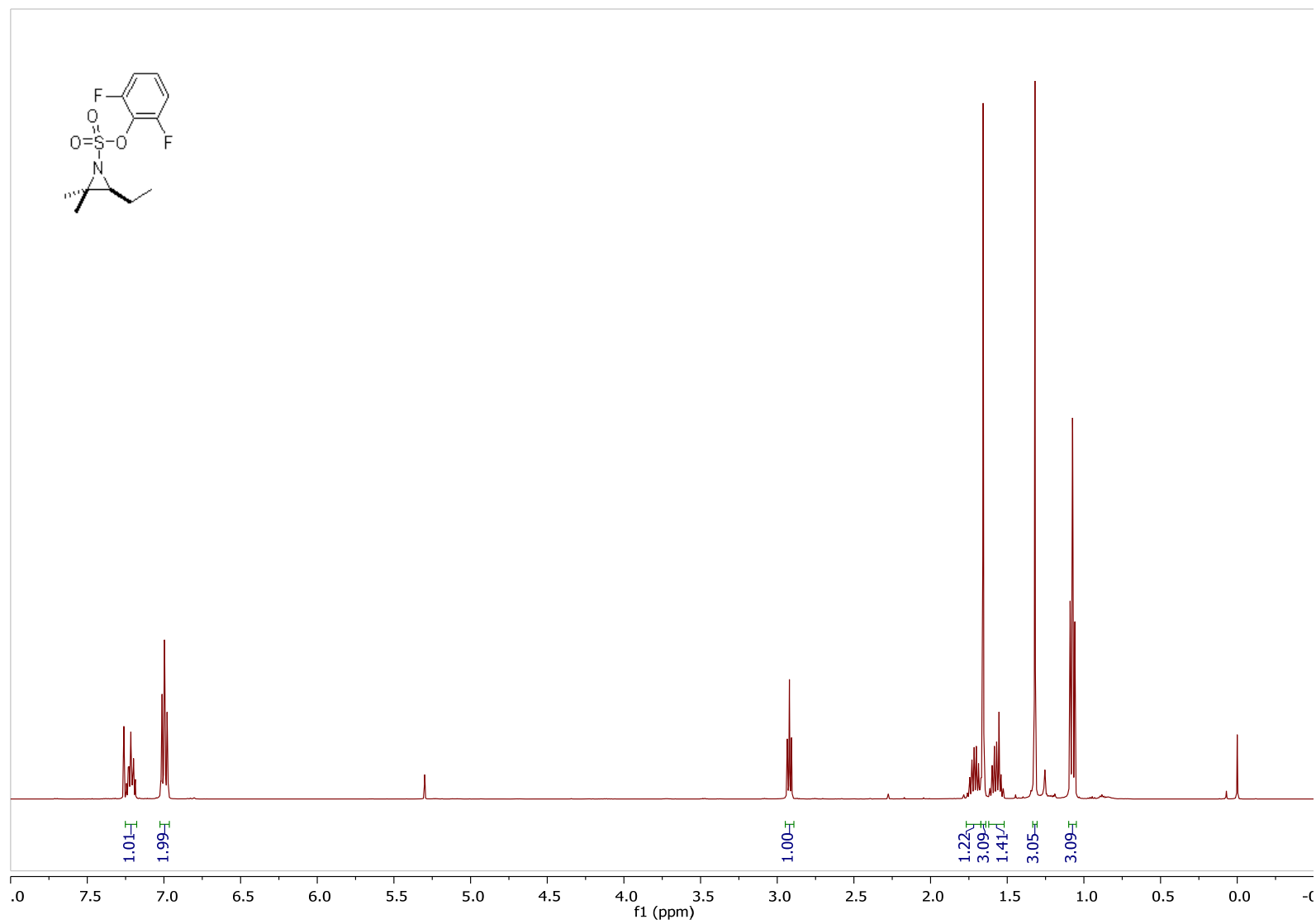

Compound 9b.

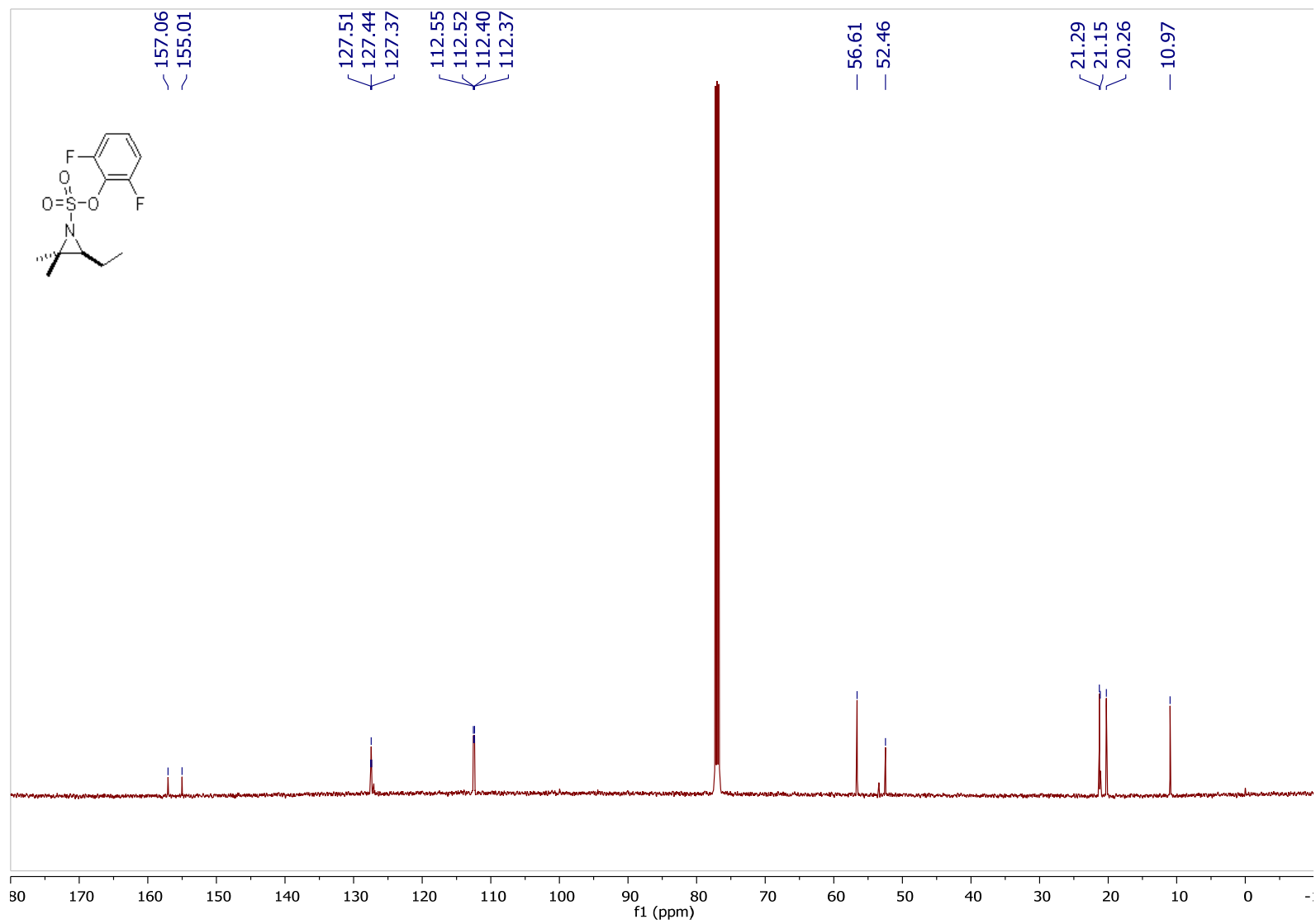

Compound 10a.

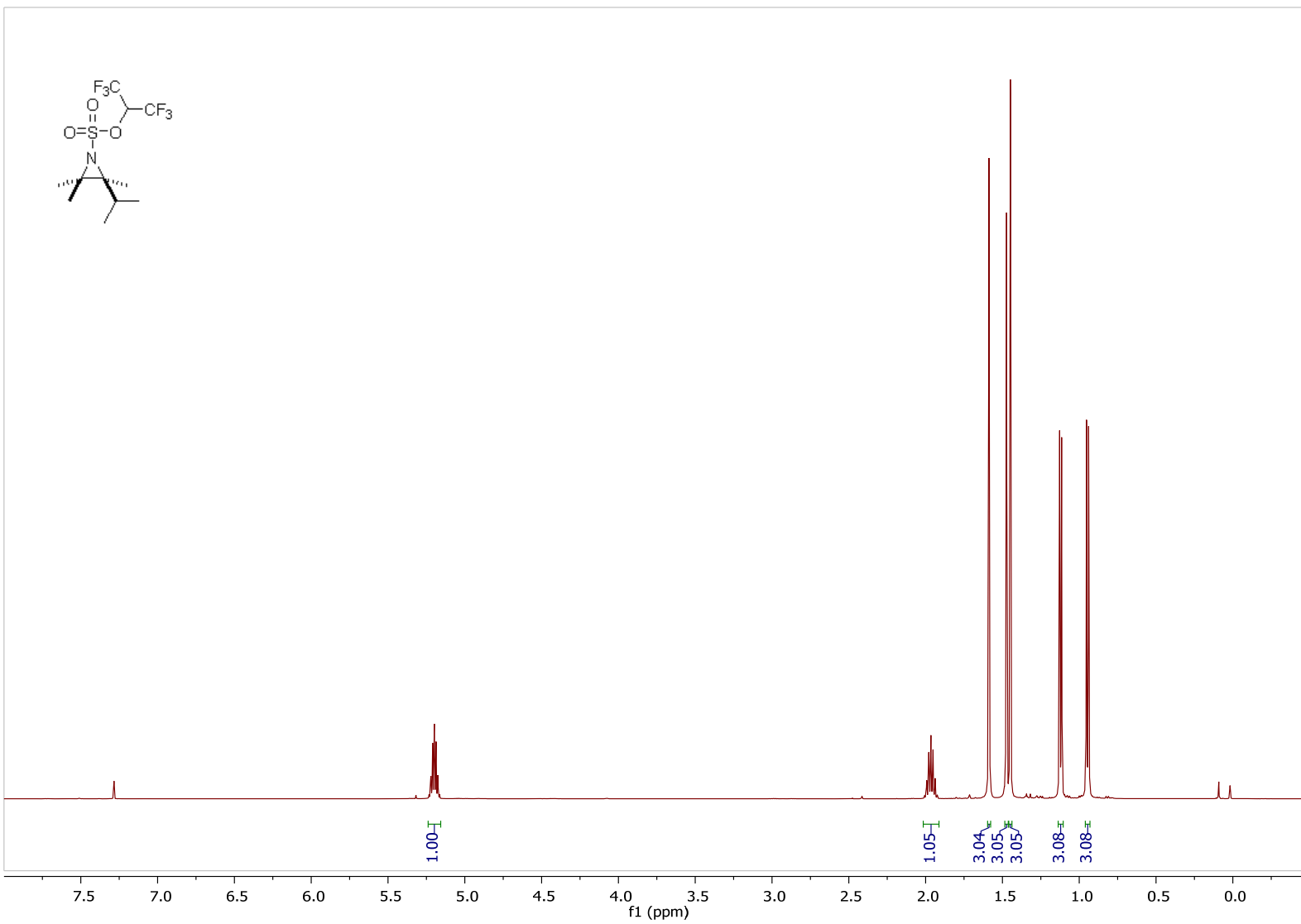

Compound 10a.

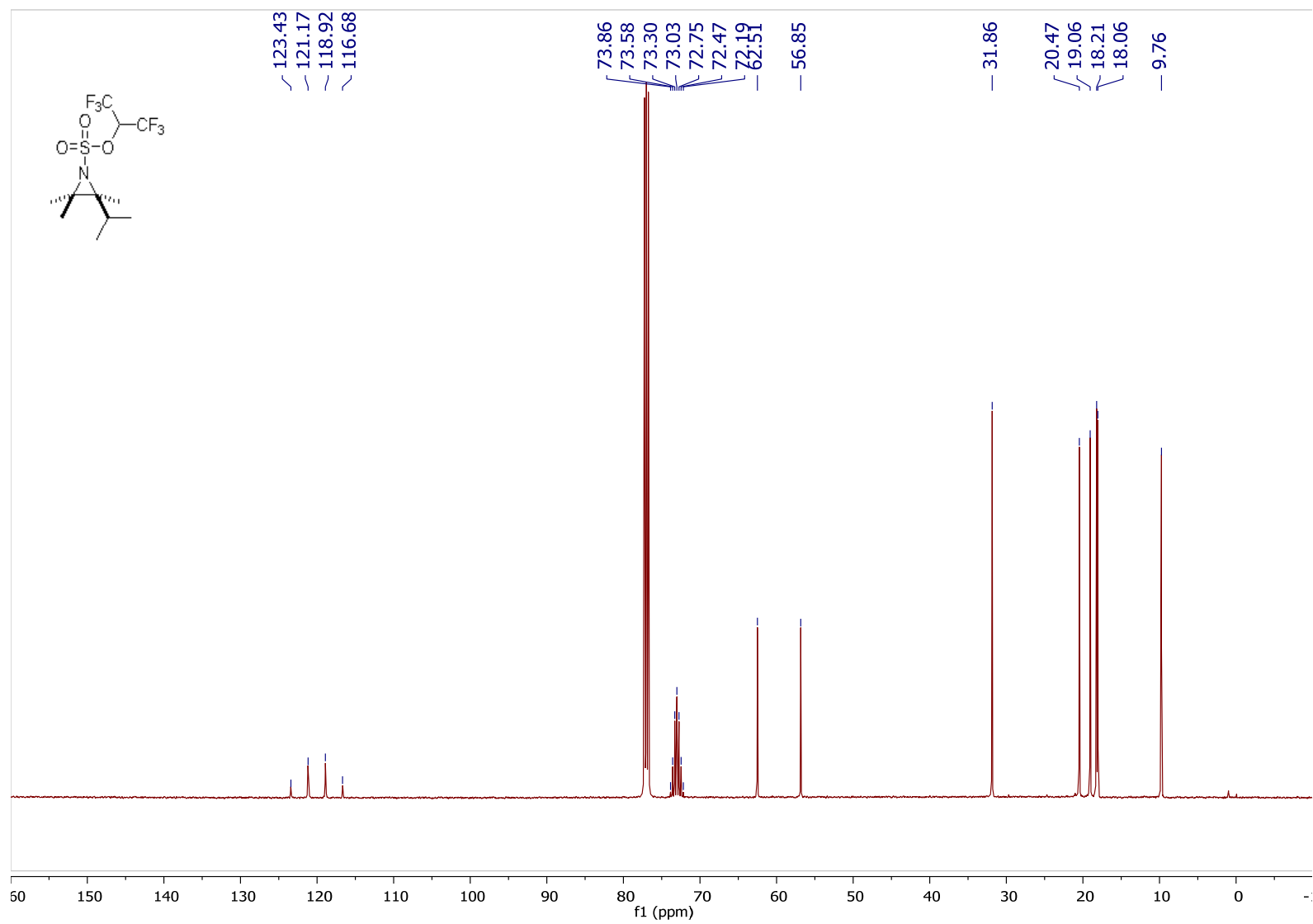

Compound 10b.

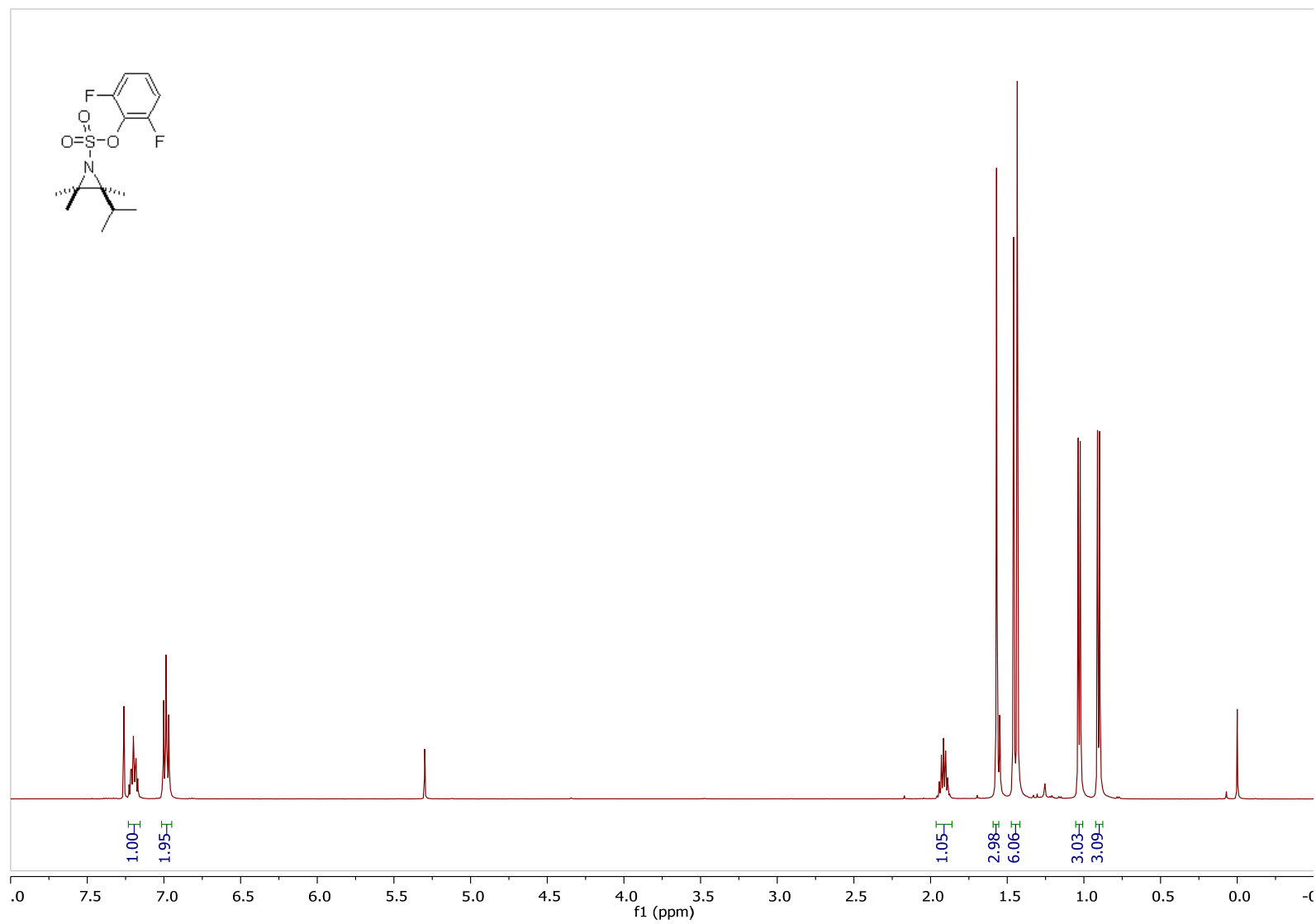

Compound 10b.

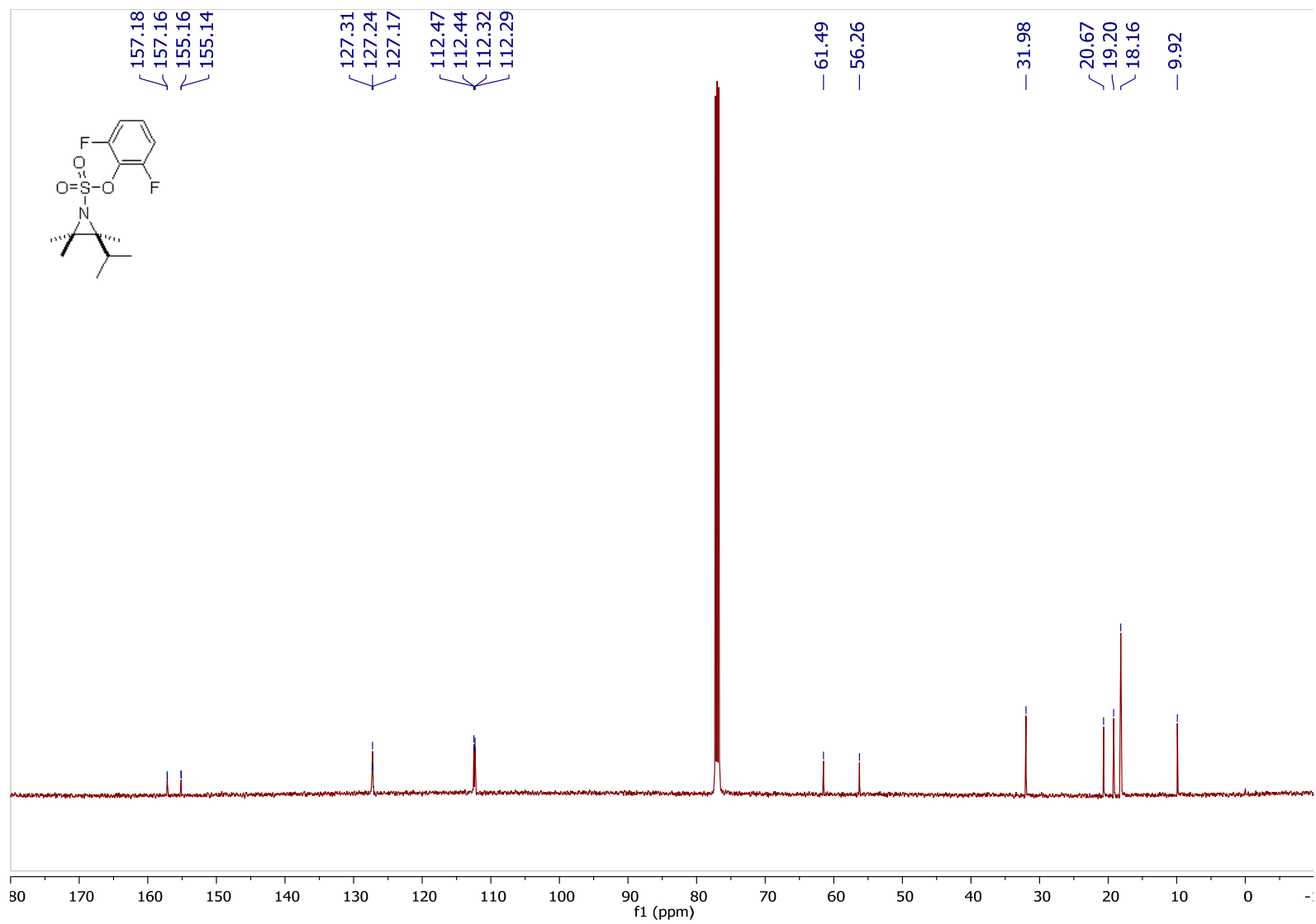

Compound 11a.

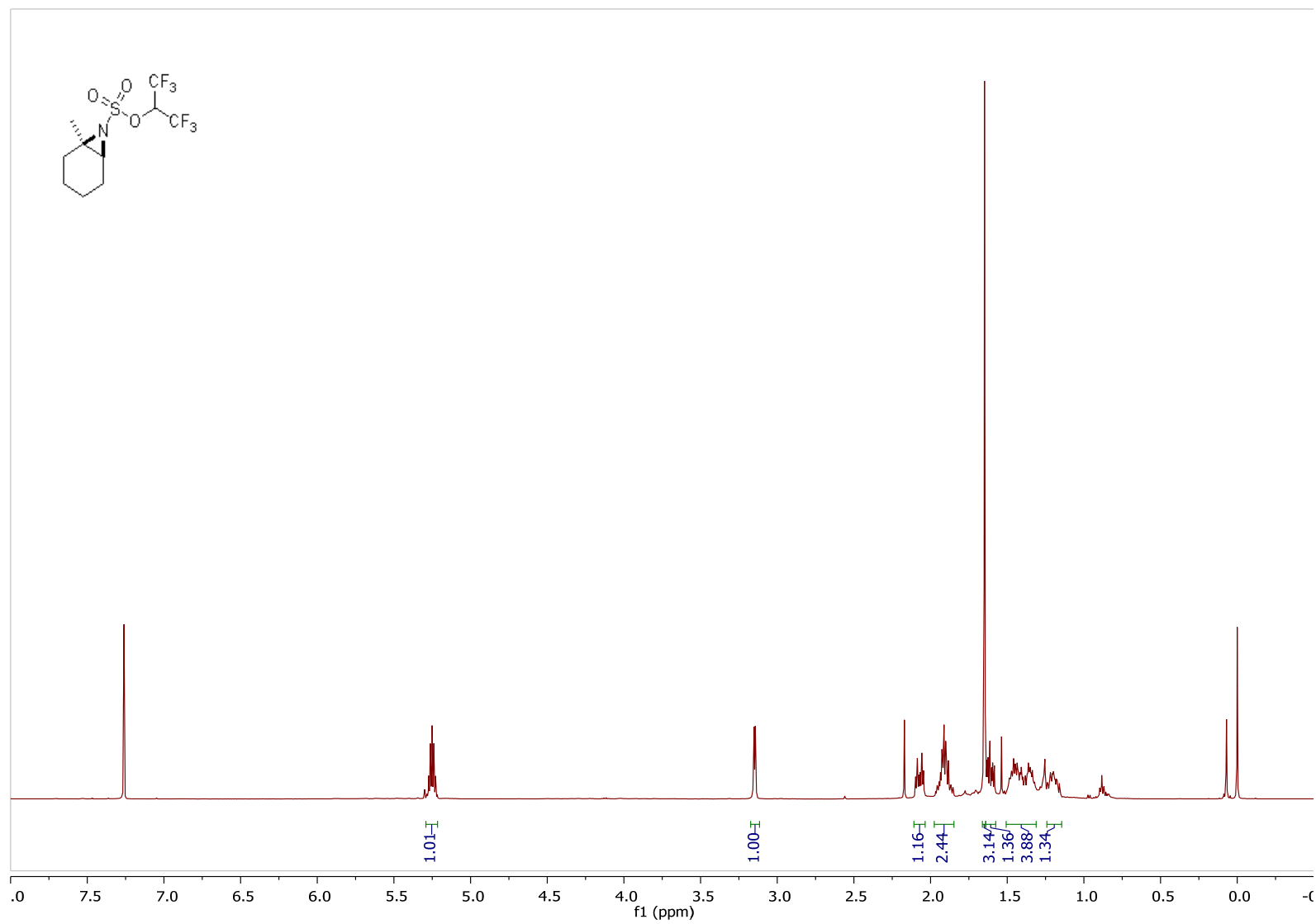

Compound 11a.

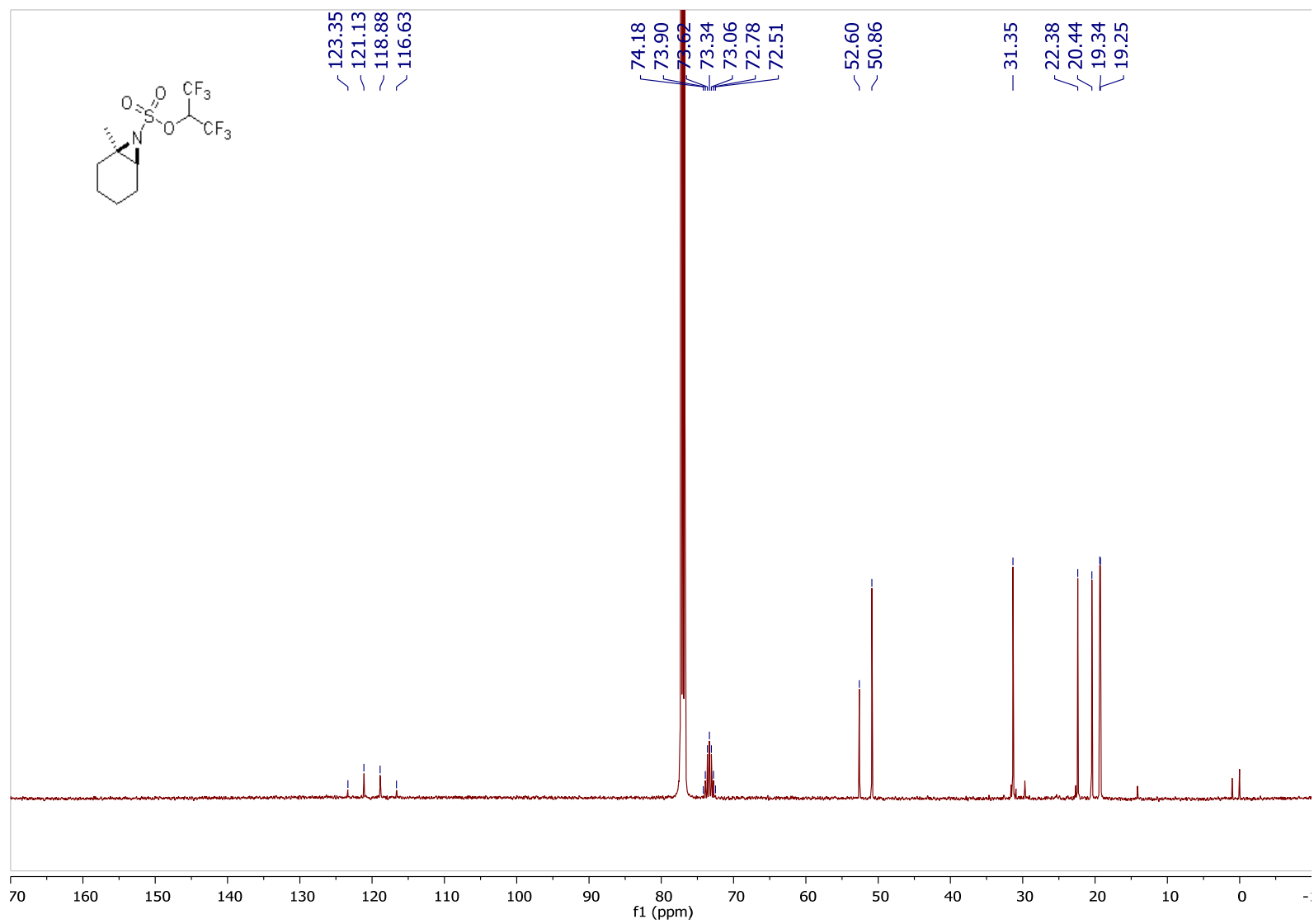

Compound 11b.

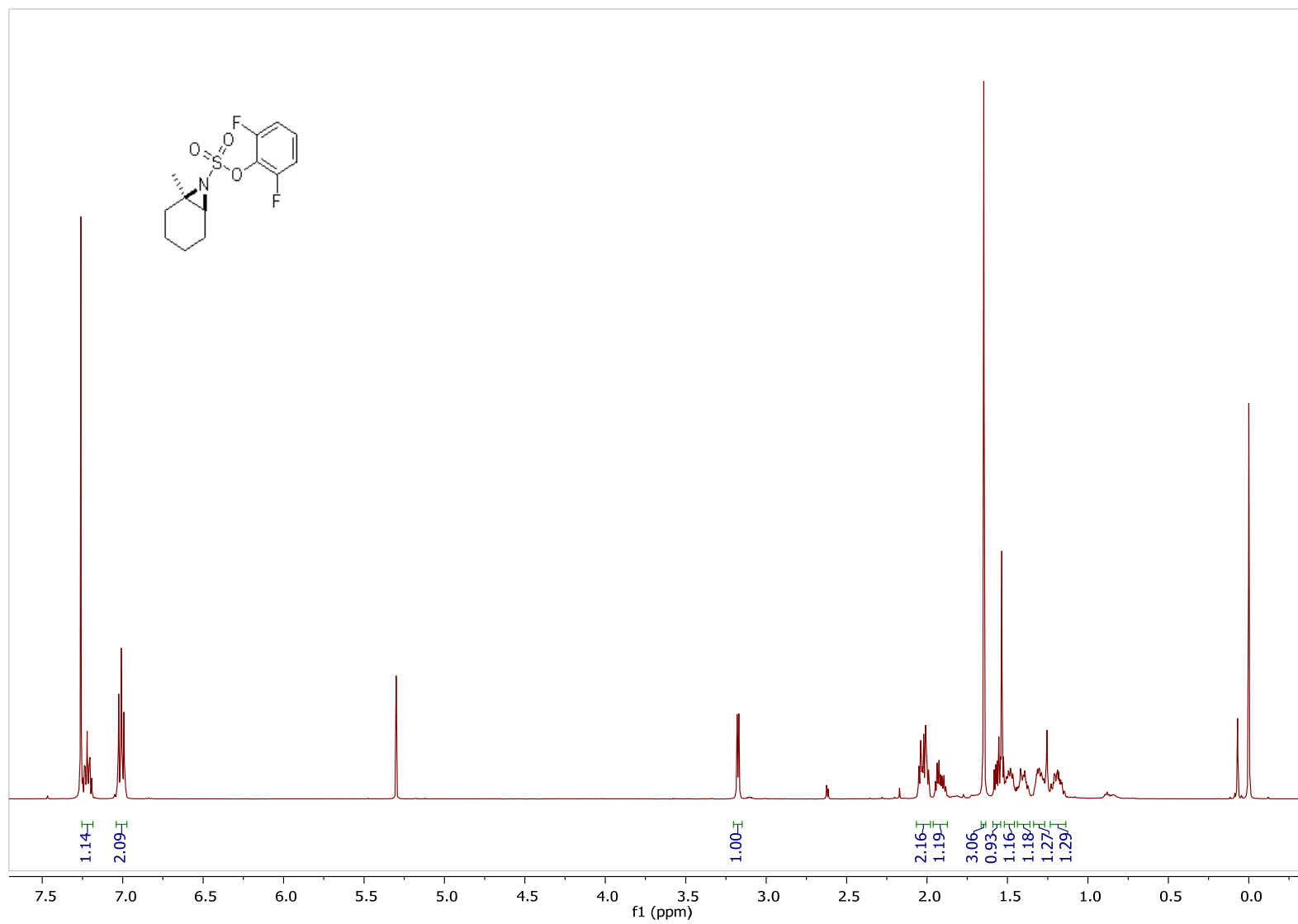

Compound 11b.

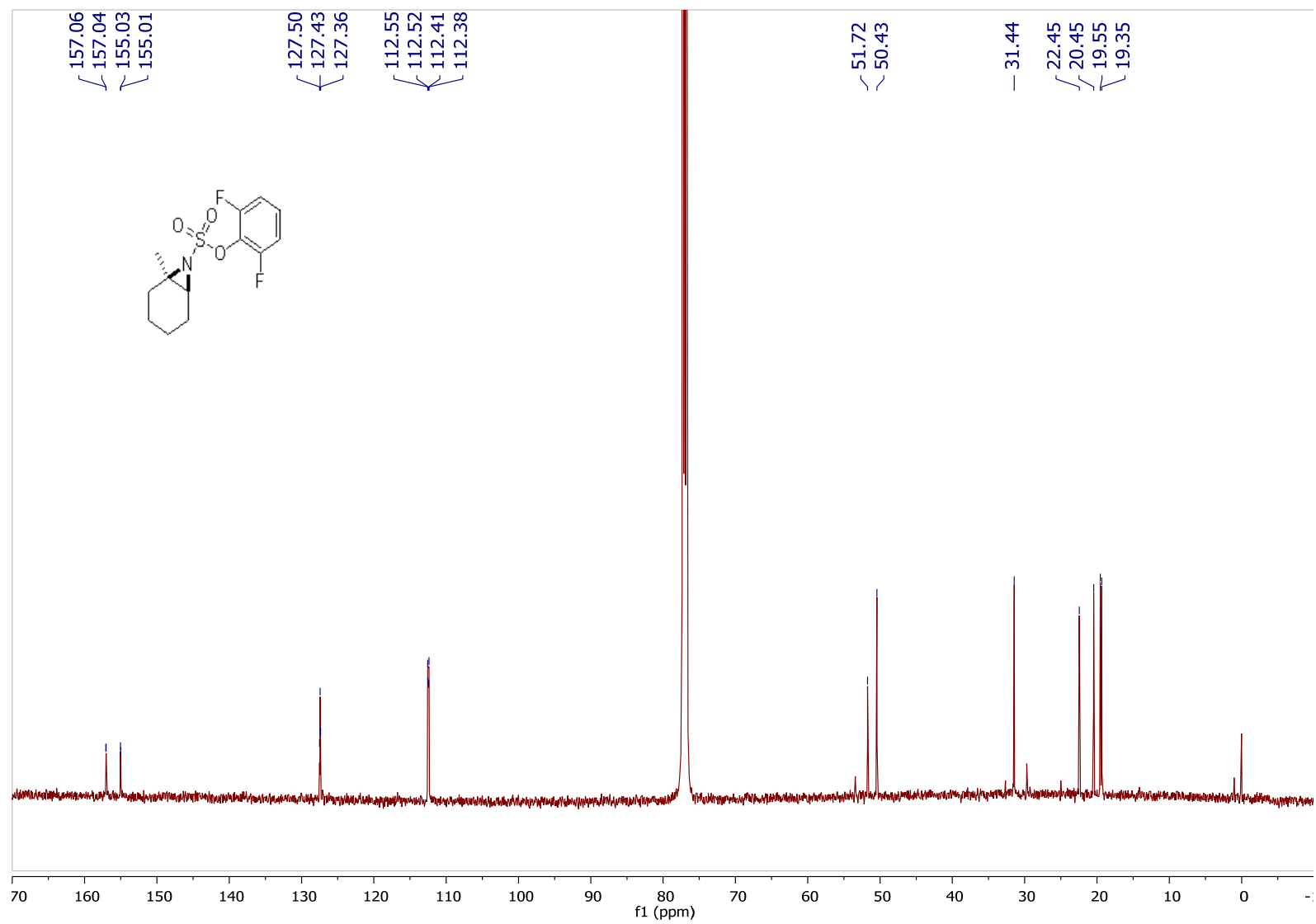

Compound 11d major.

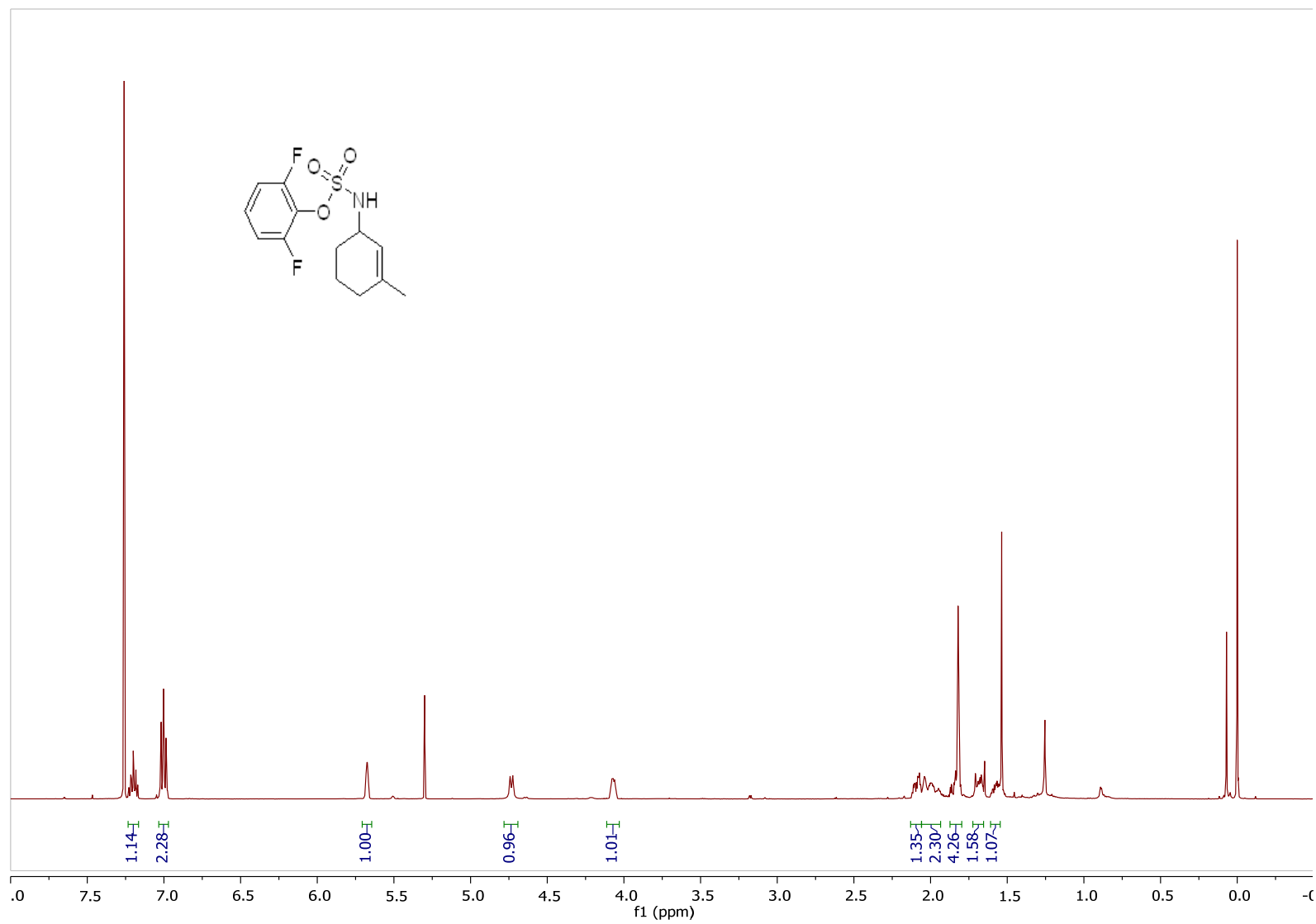

Compound 11d major.

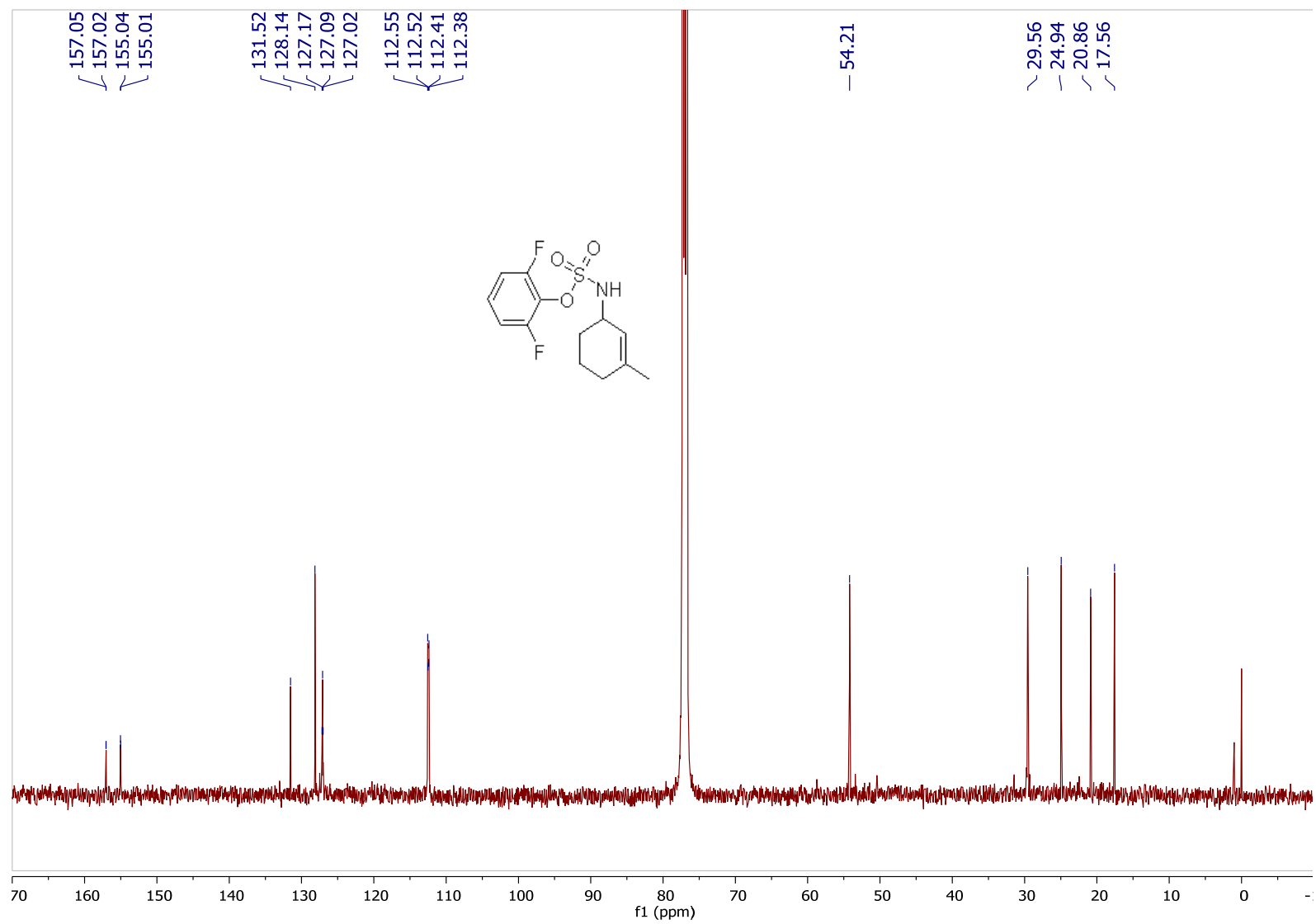

Compound 12a ring-opened.

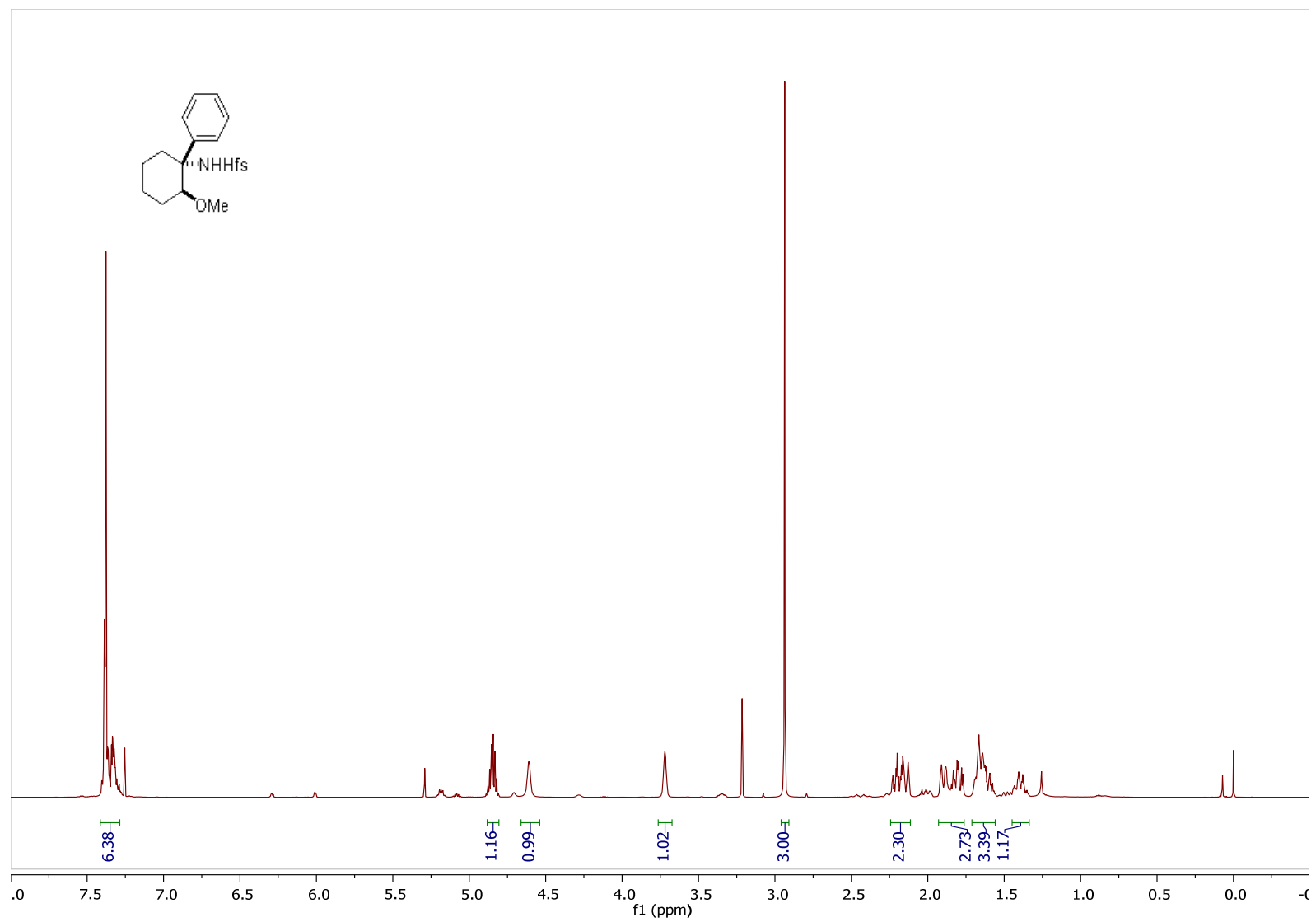

Compound 12a ring-opened.

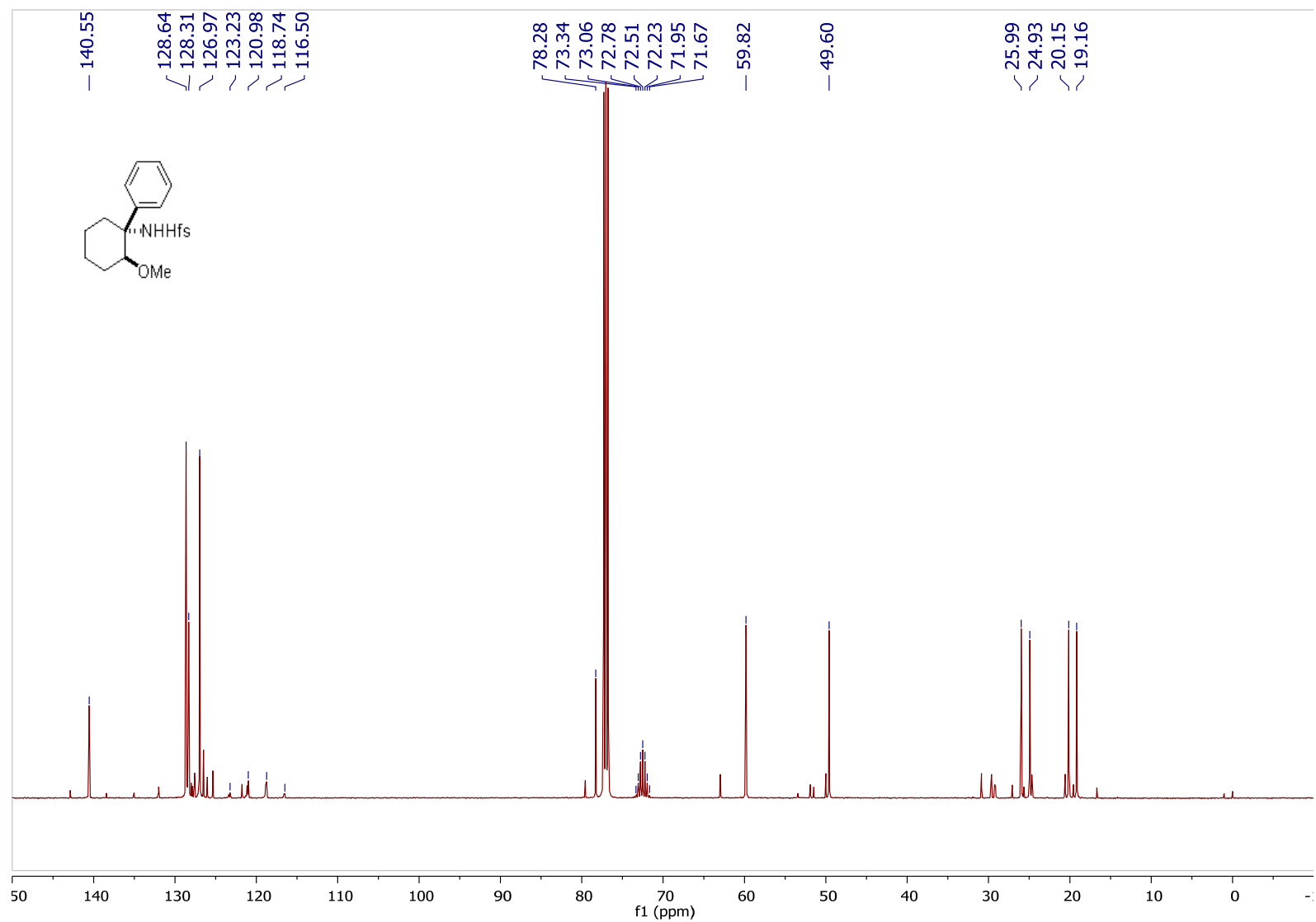

Compound 12c

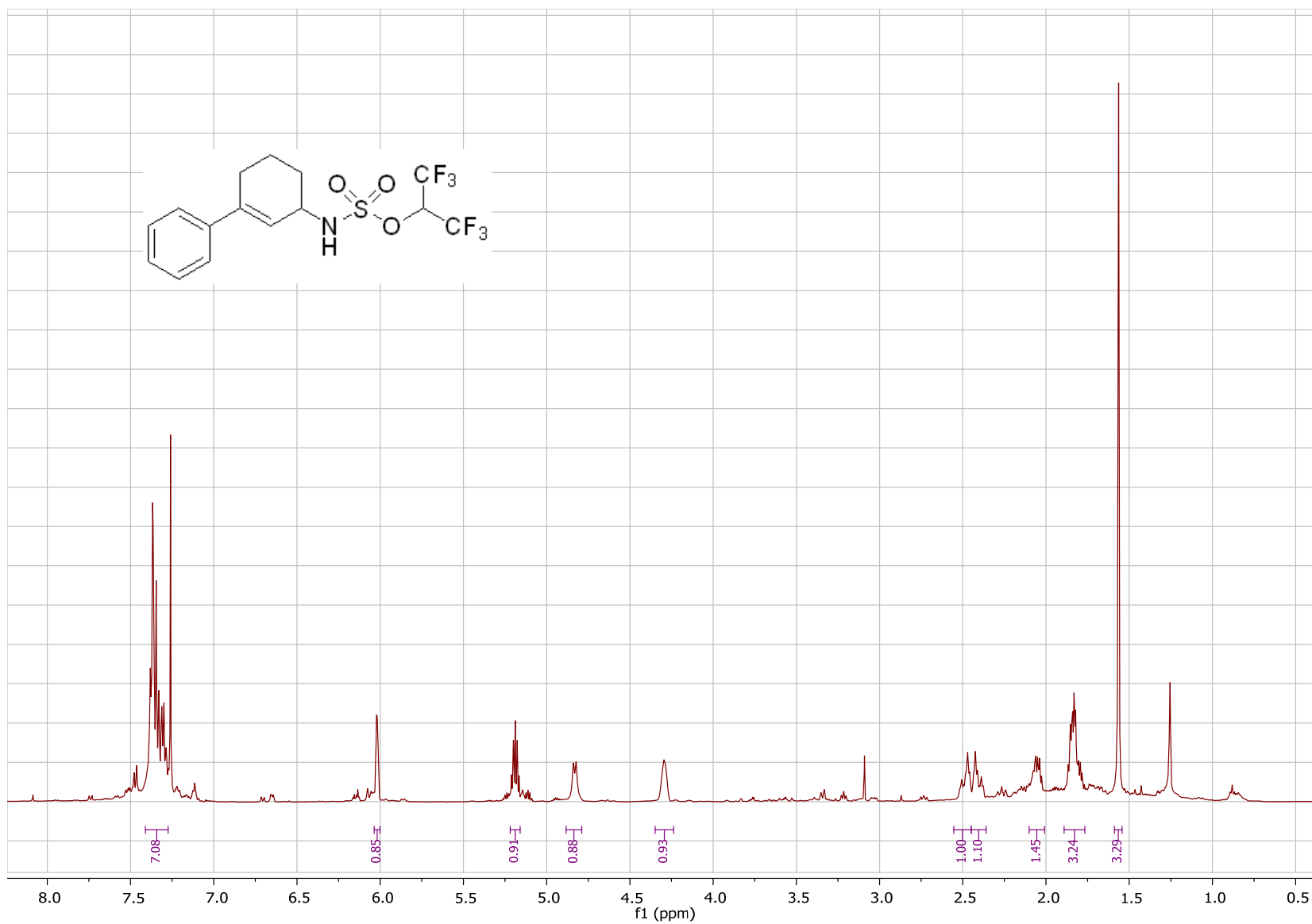
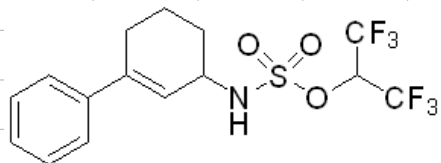

Compound 12c

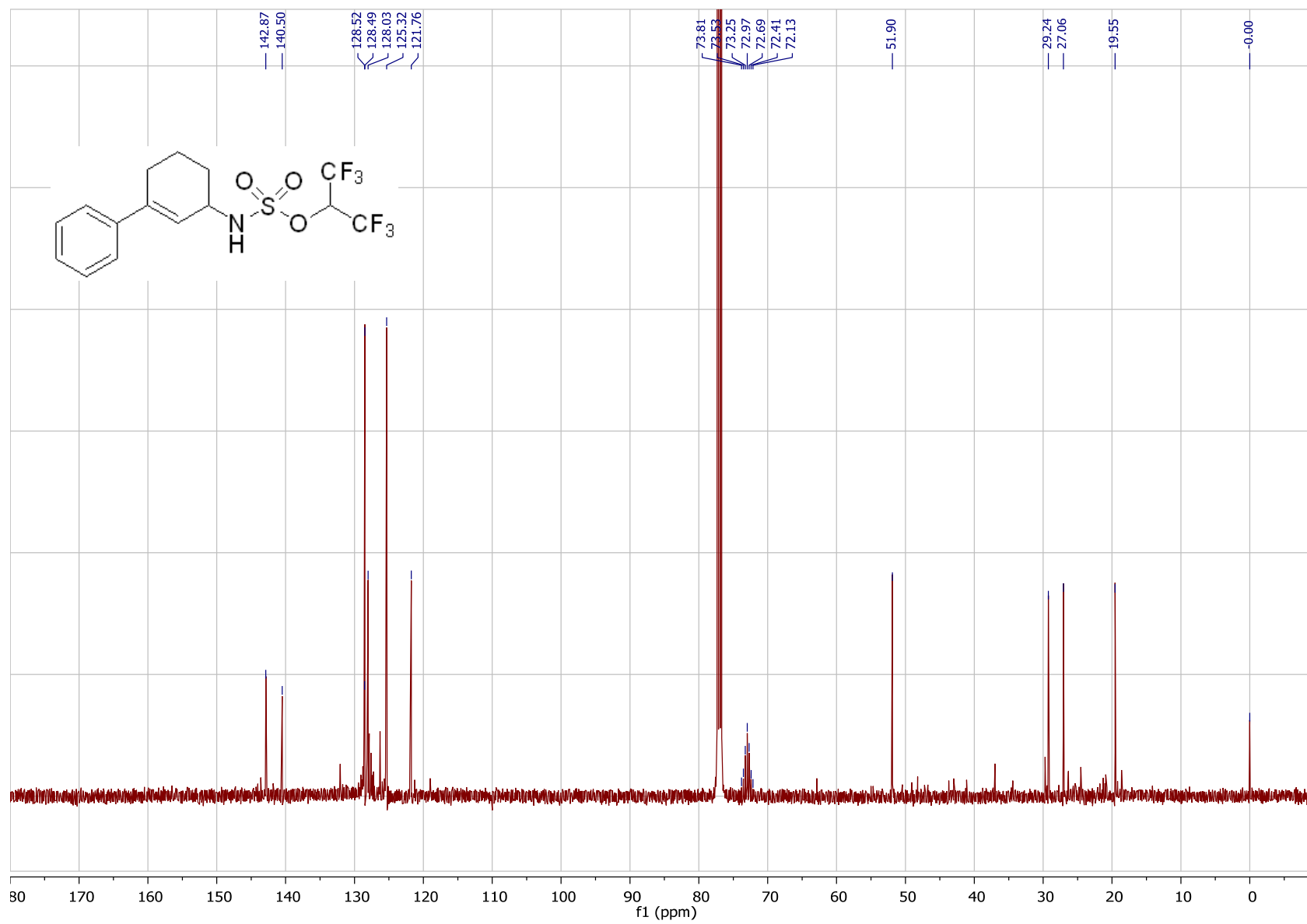

Compound 12d.

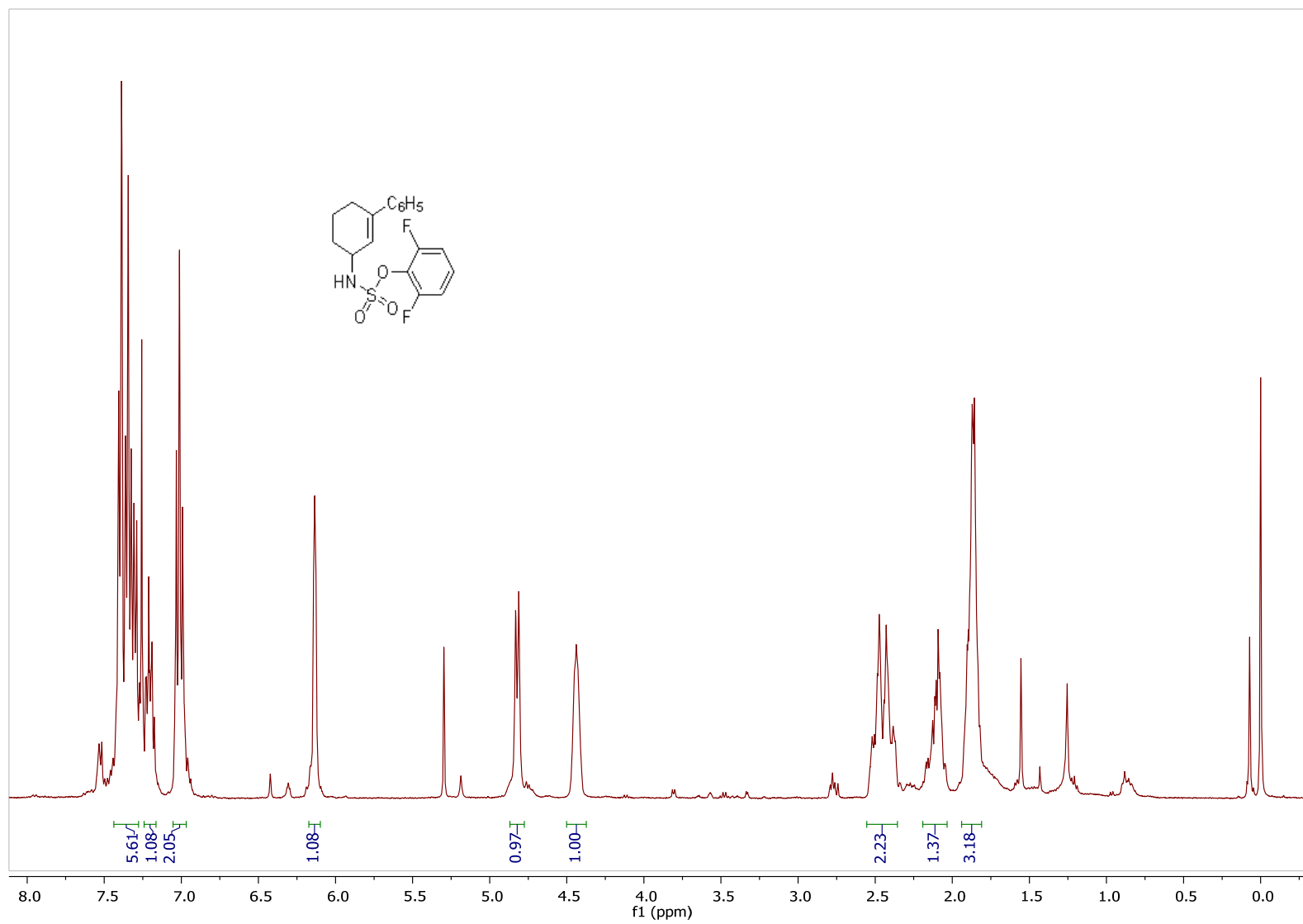

Compound 12d.

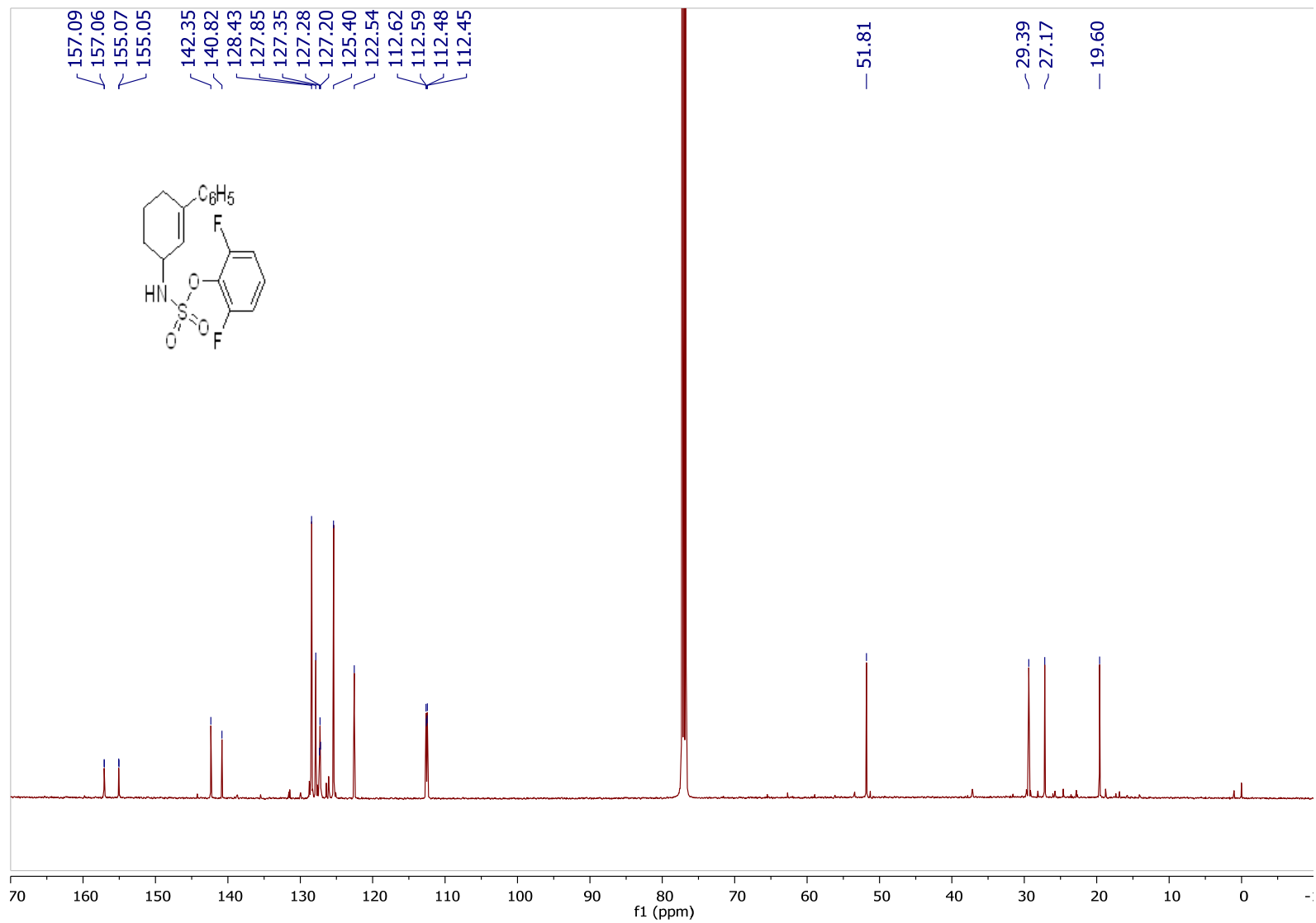

Compound 13d H_a.

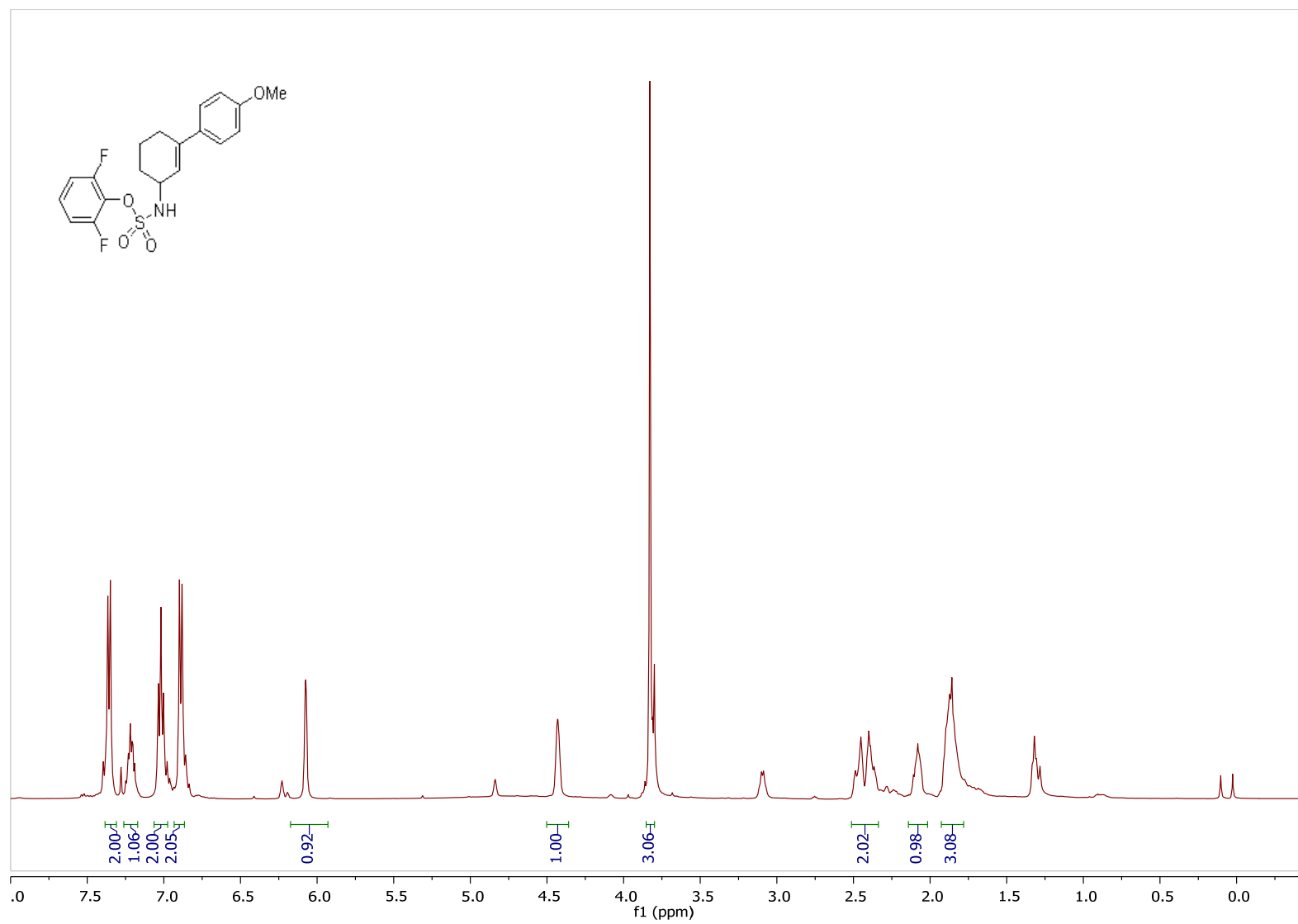

Compound 13d H_a.

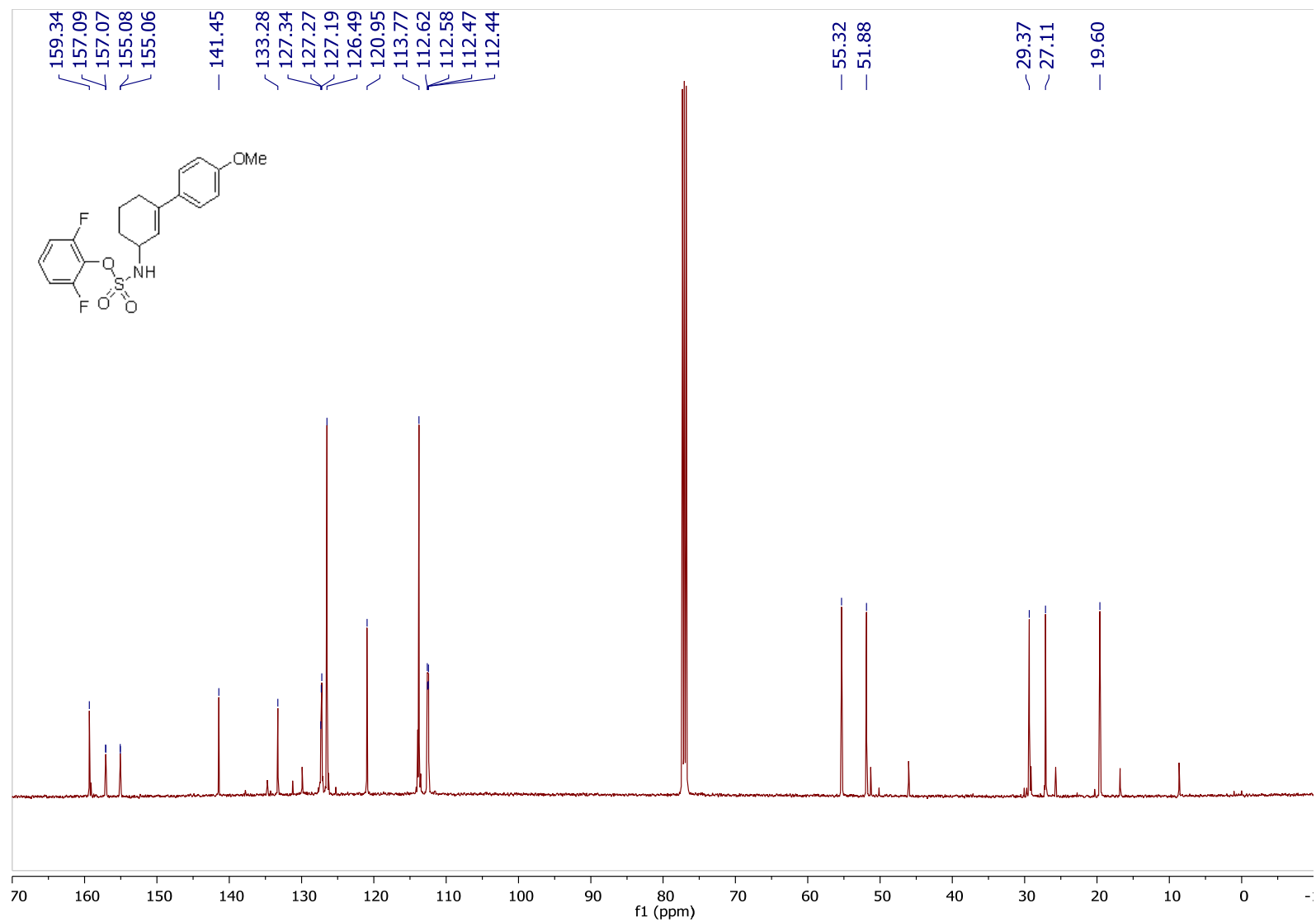

Compound 14a ring-opened.

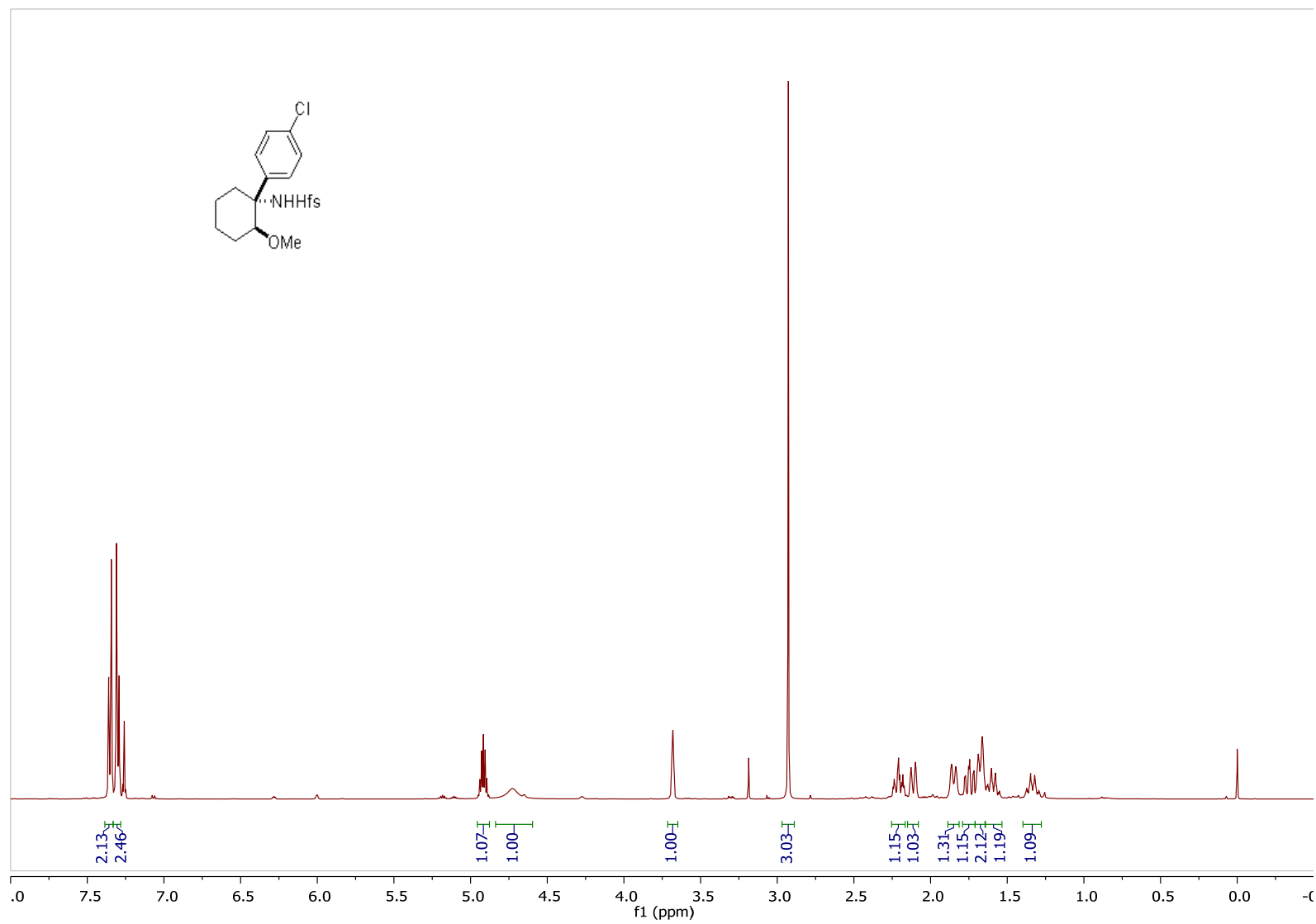

Compound 14a ring-opened.

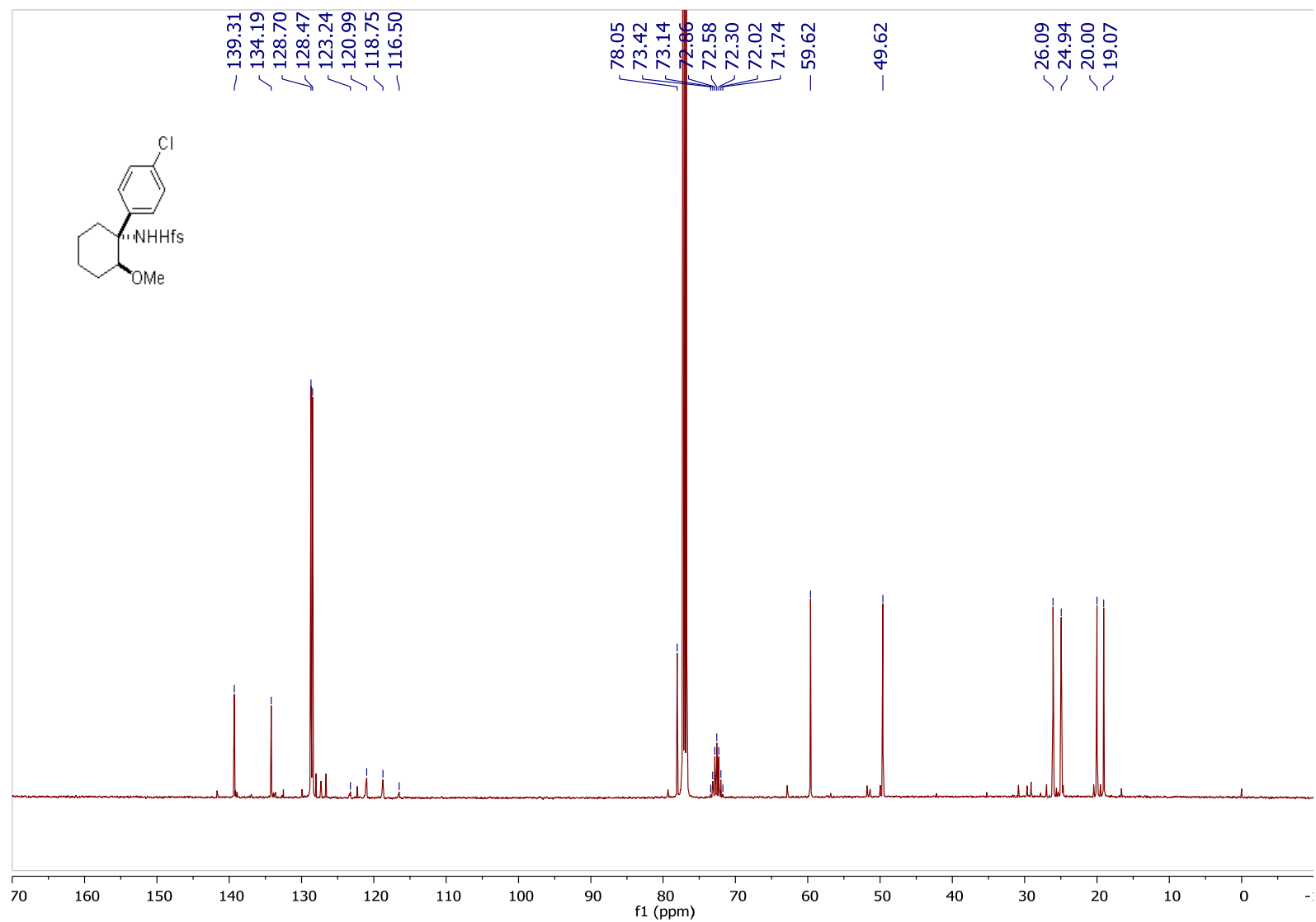

Compound 14d.

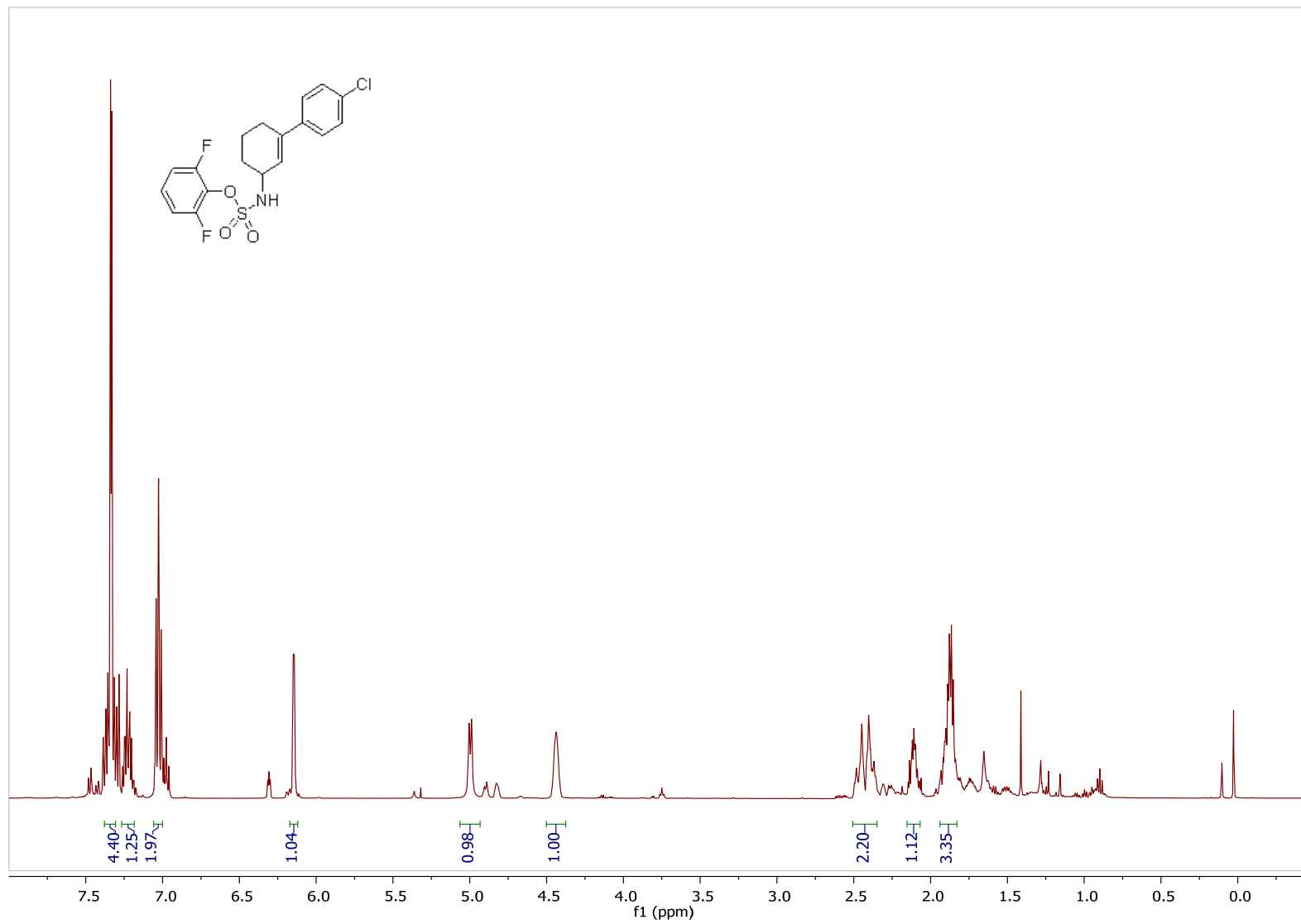

Compound 14d.

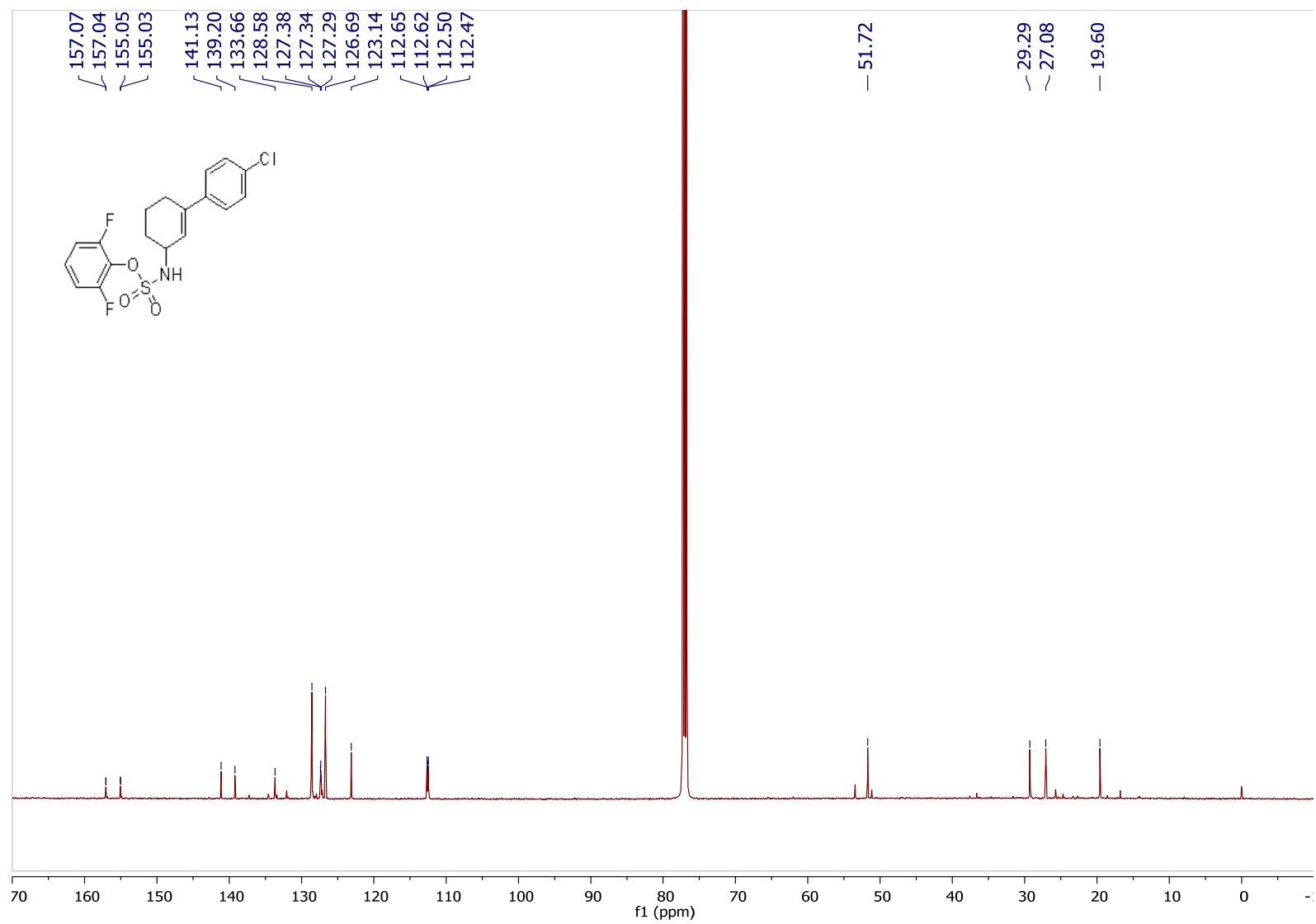

Compound 15a.

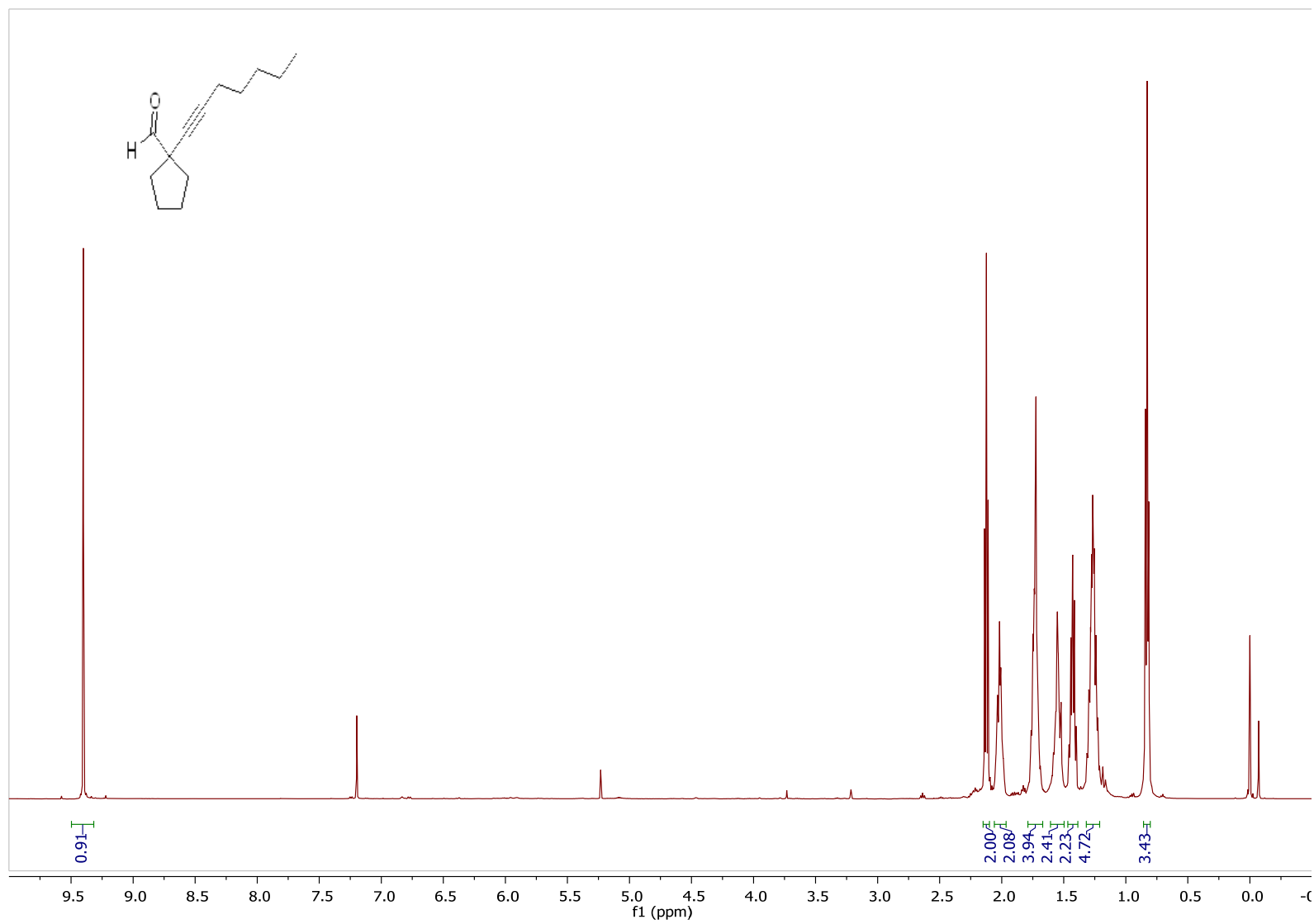

Compound 15a.

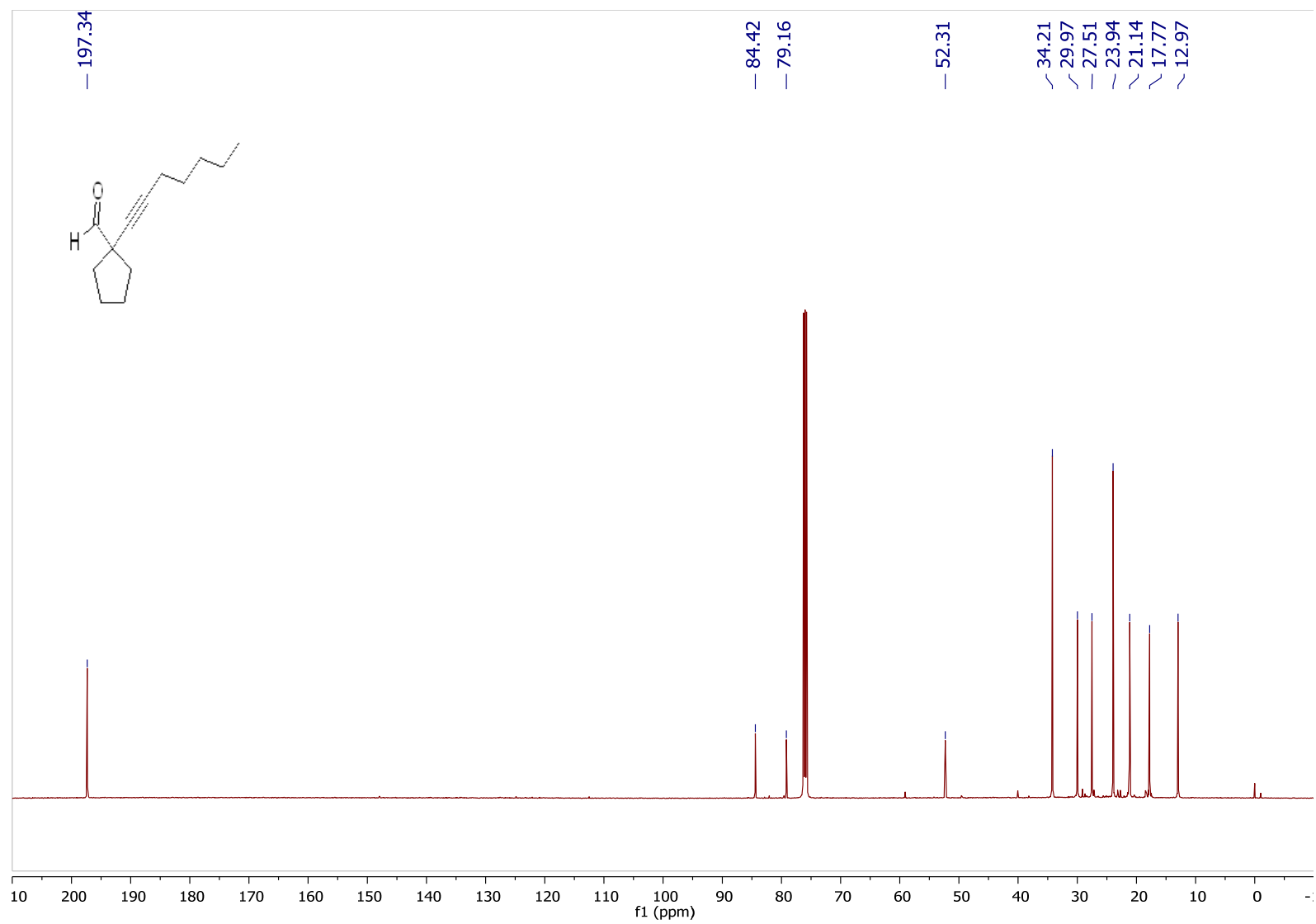

Compound 15d.

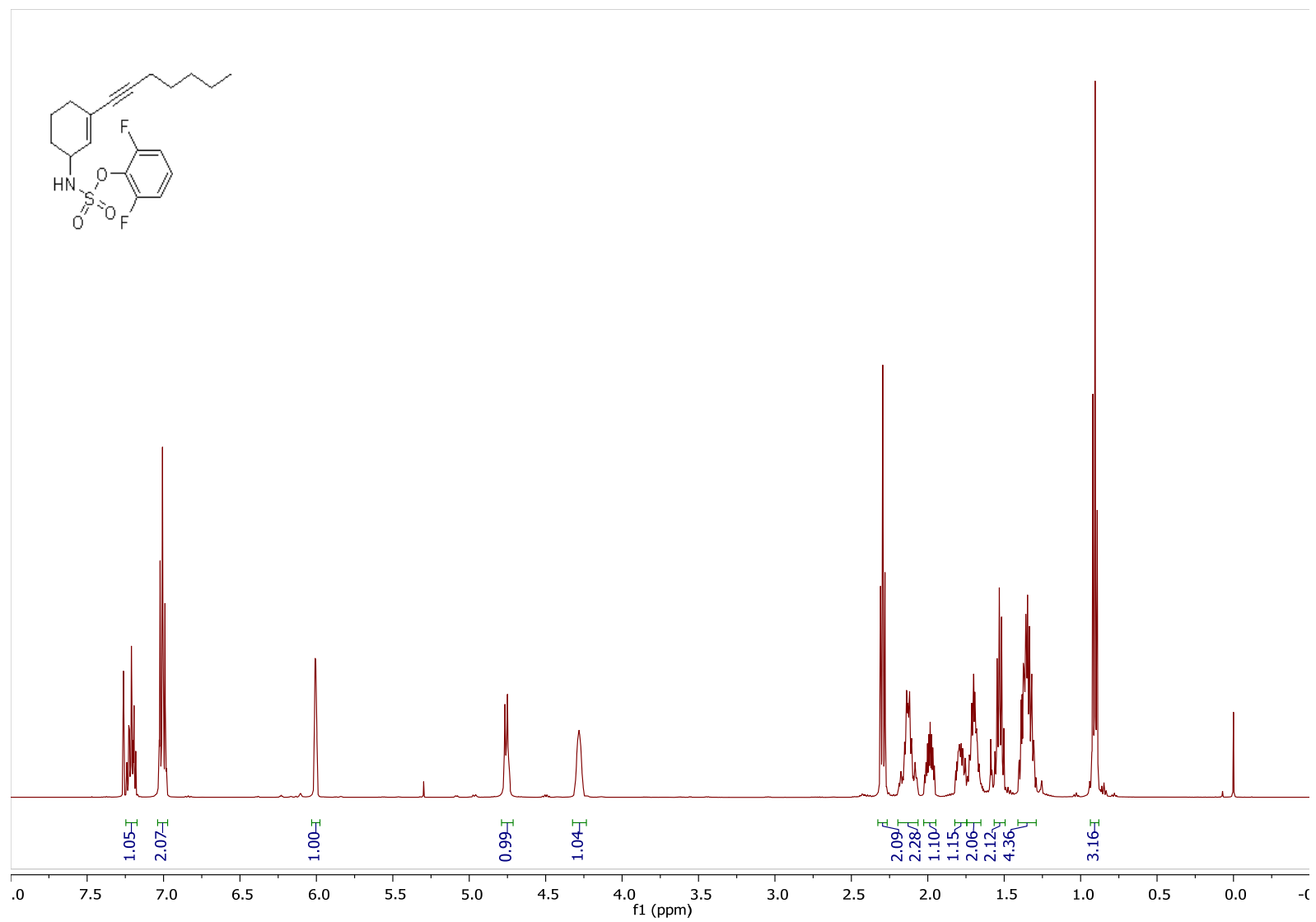

Compound 15d.

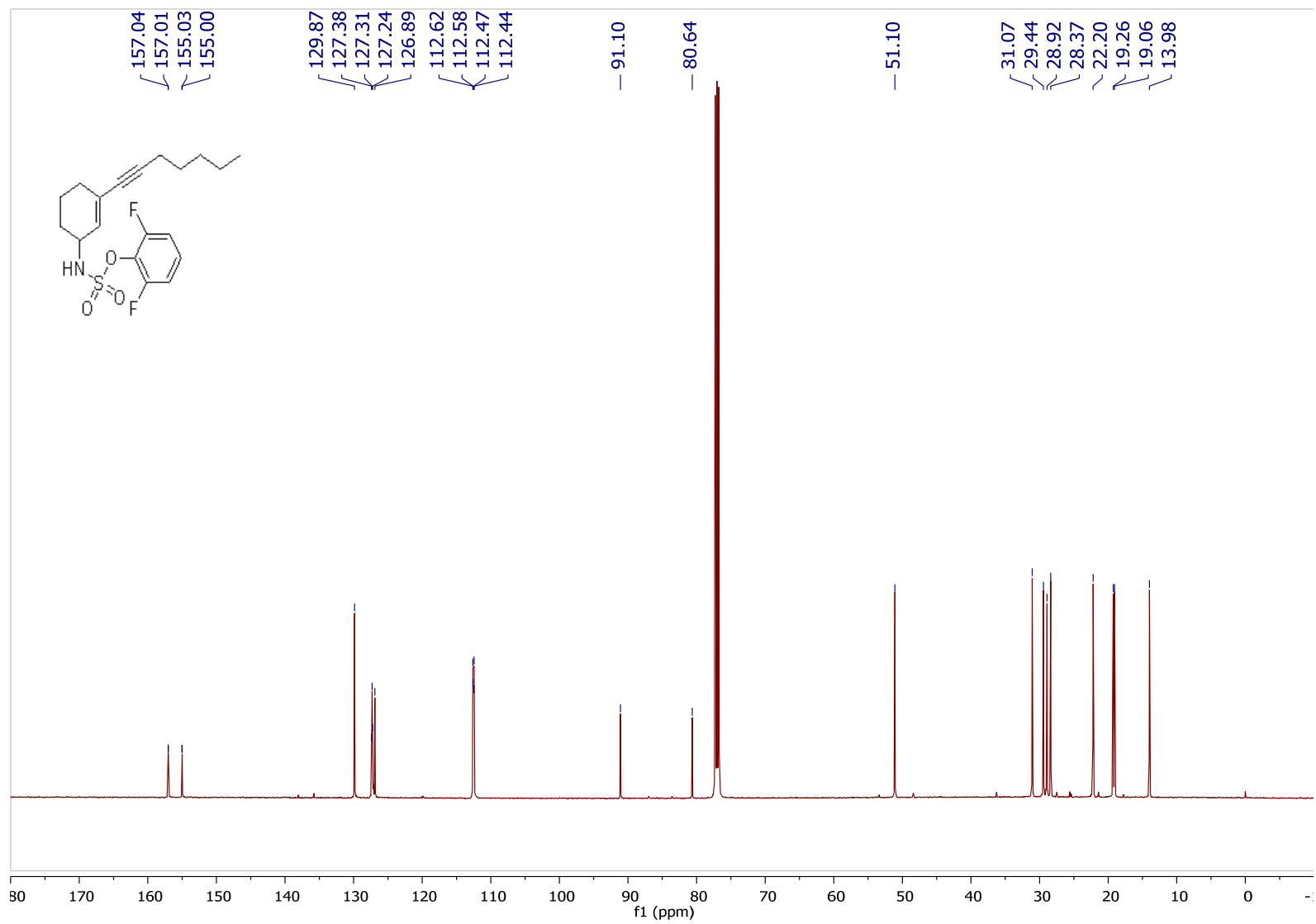

Compound 16a

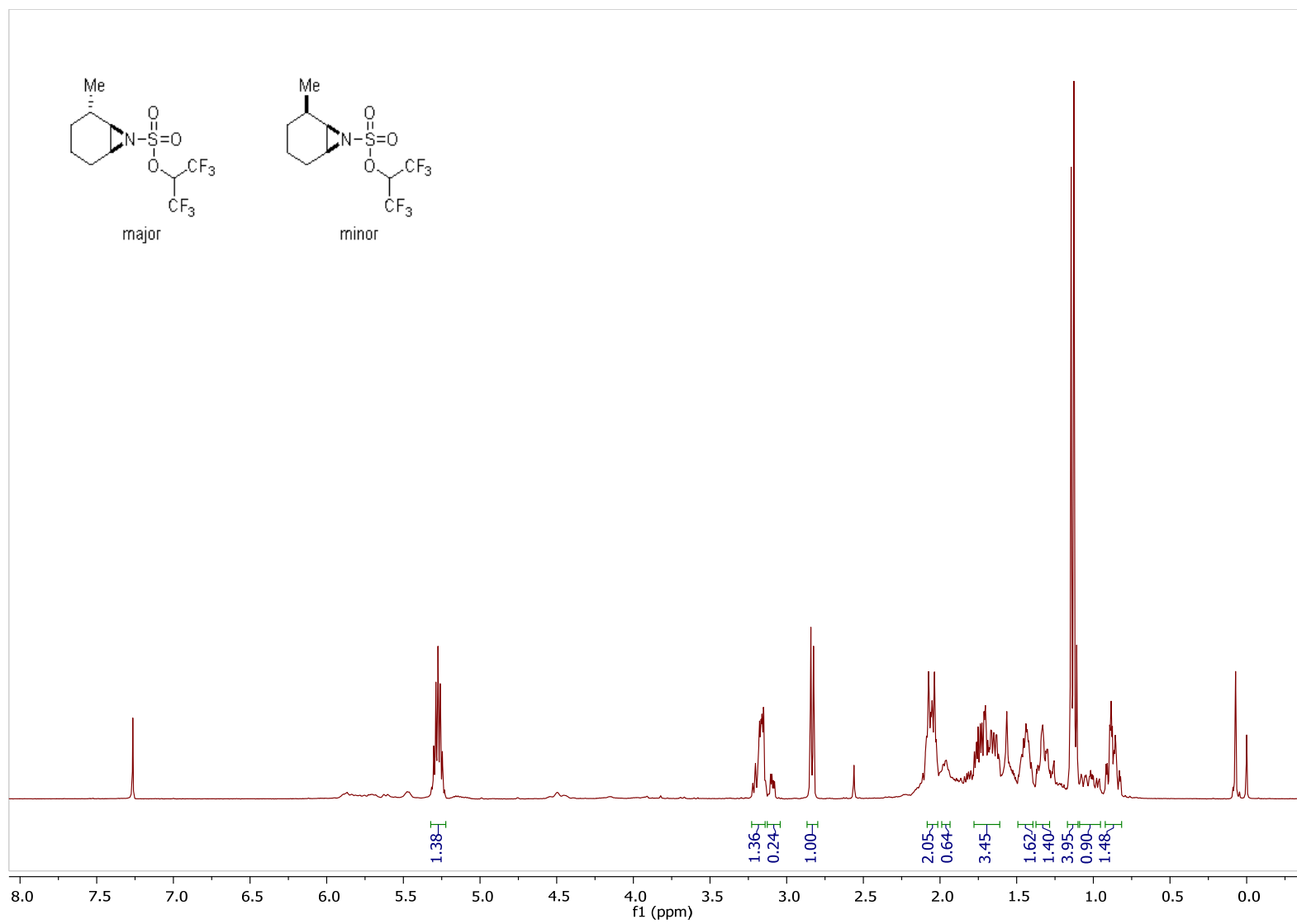

Compound 16a

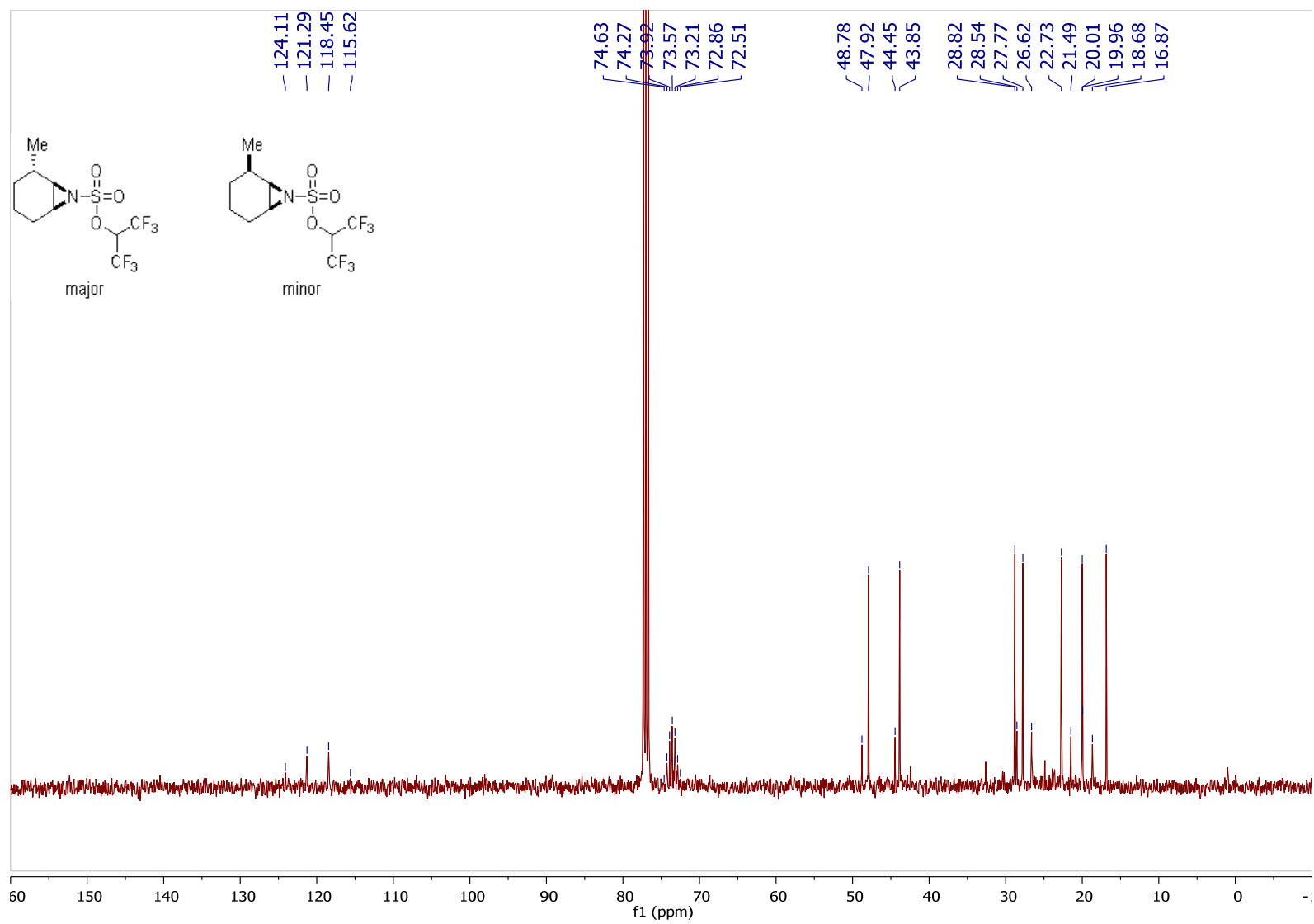

Compound 16ca and 16cb

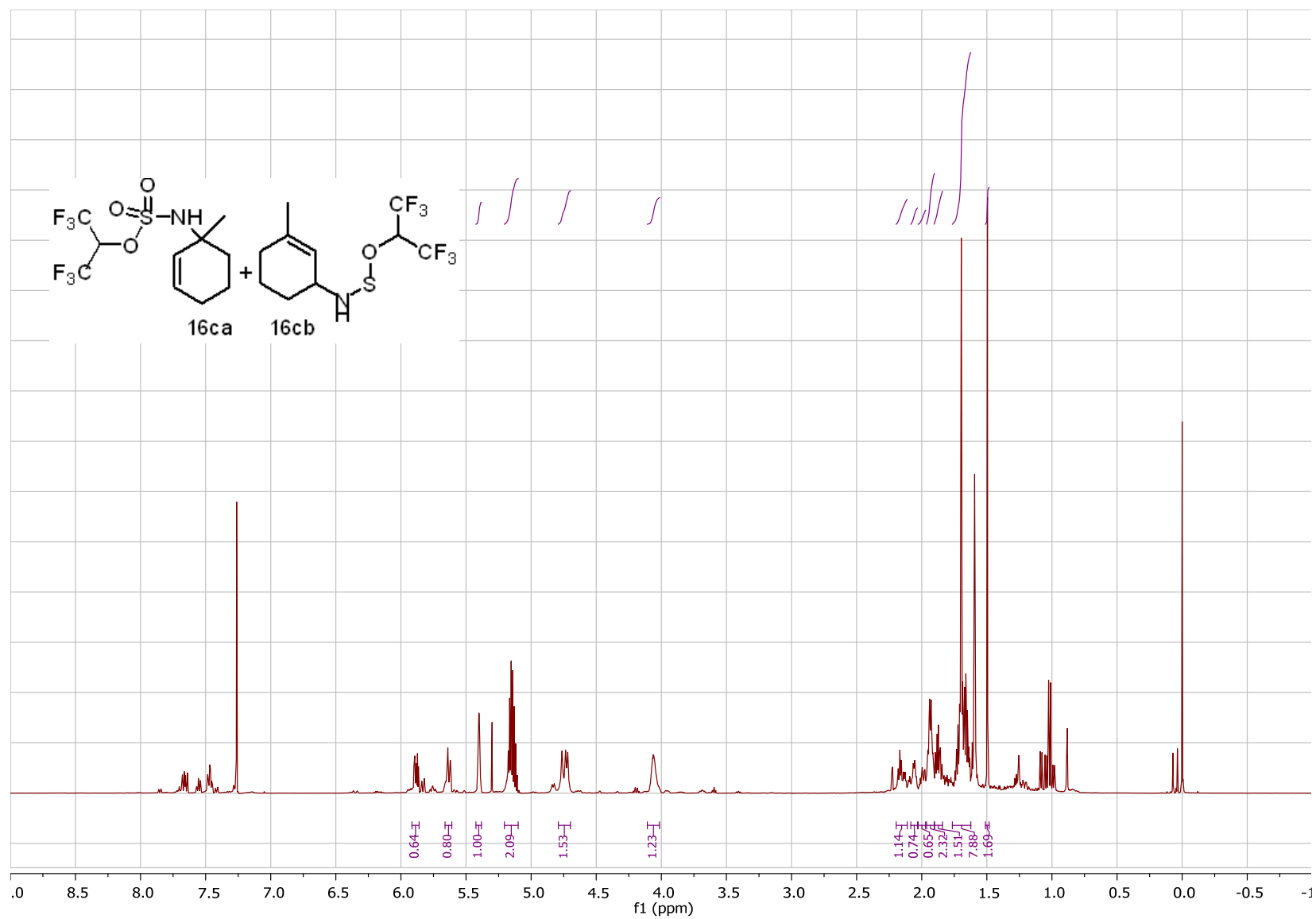

Compound 16ca and 16cb

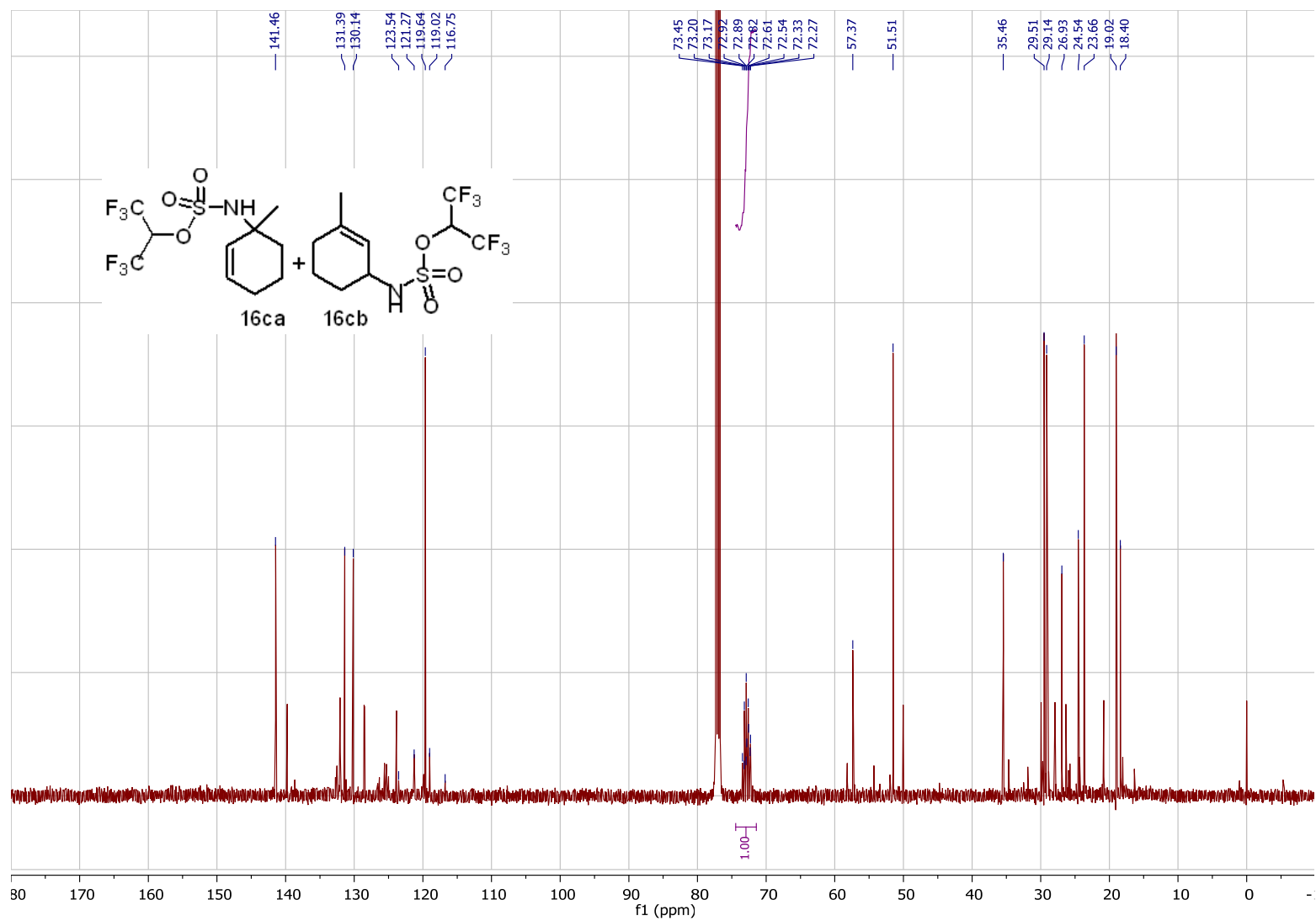

Compound 16ca and 16cb-HSQC

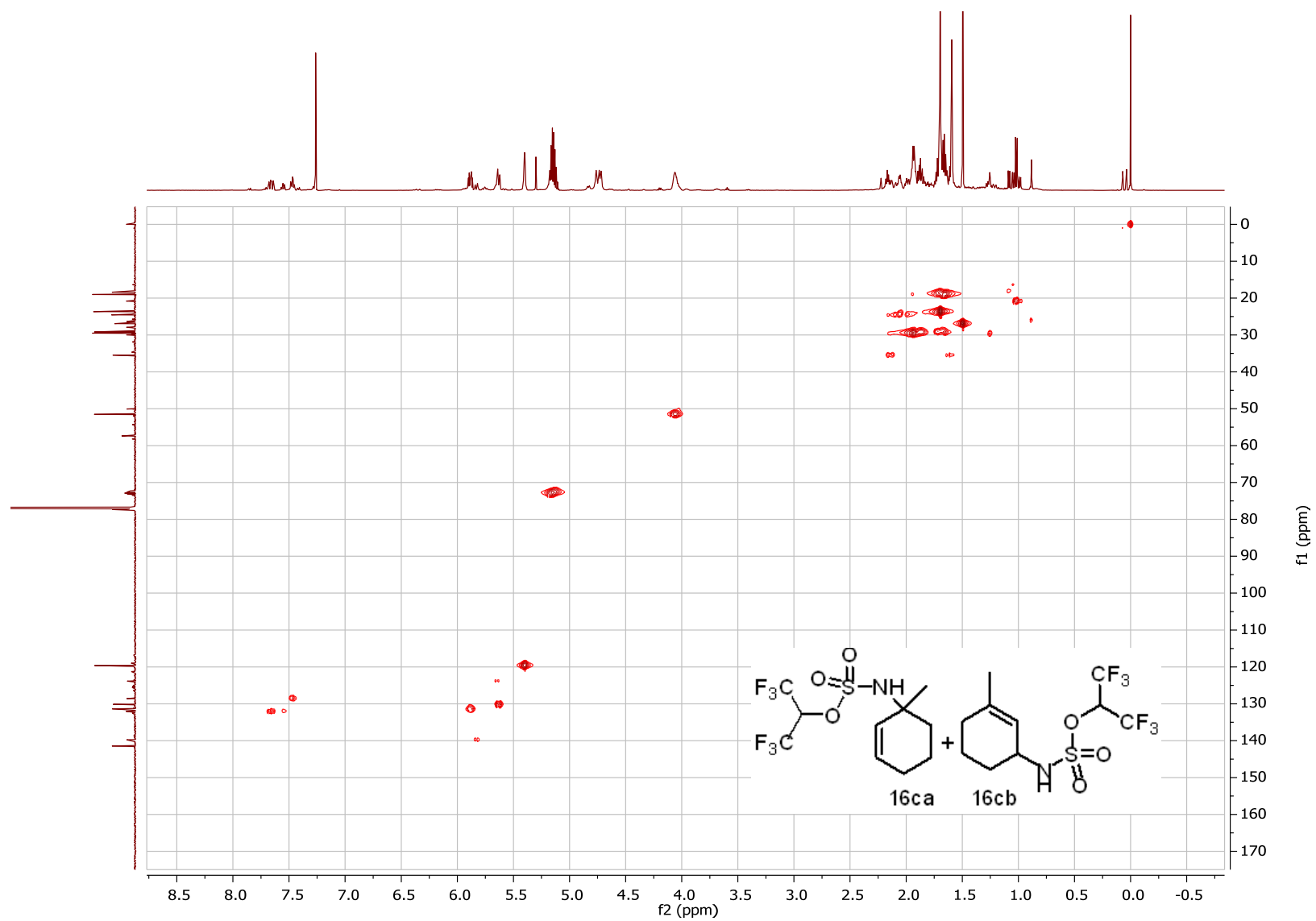

Compound 16ca and 16cb-HMBC

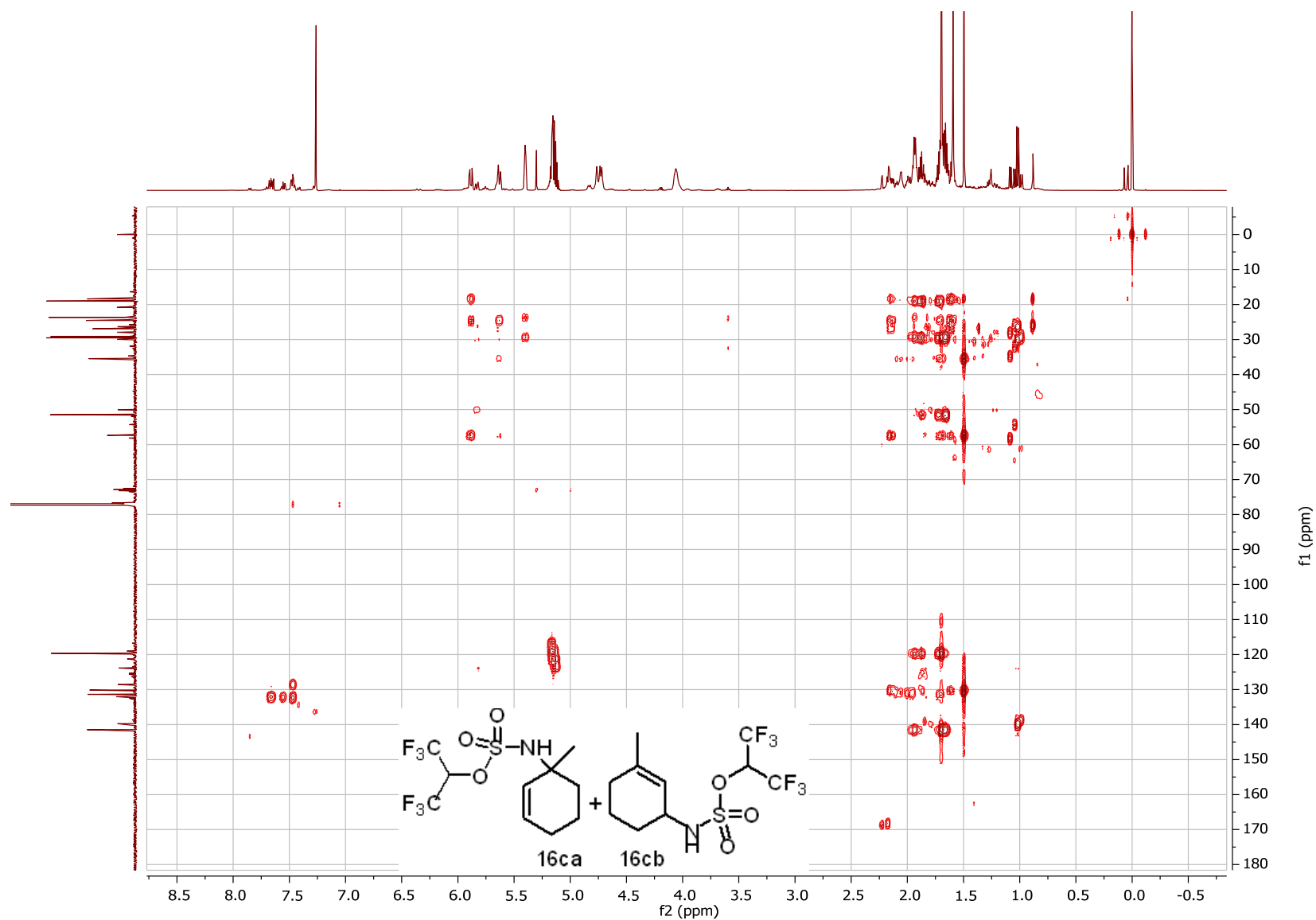

Compounds 16da, 16db, 16dc

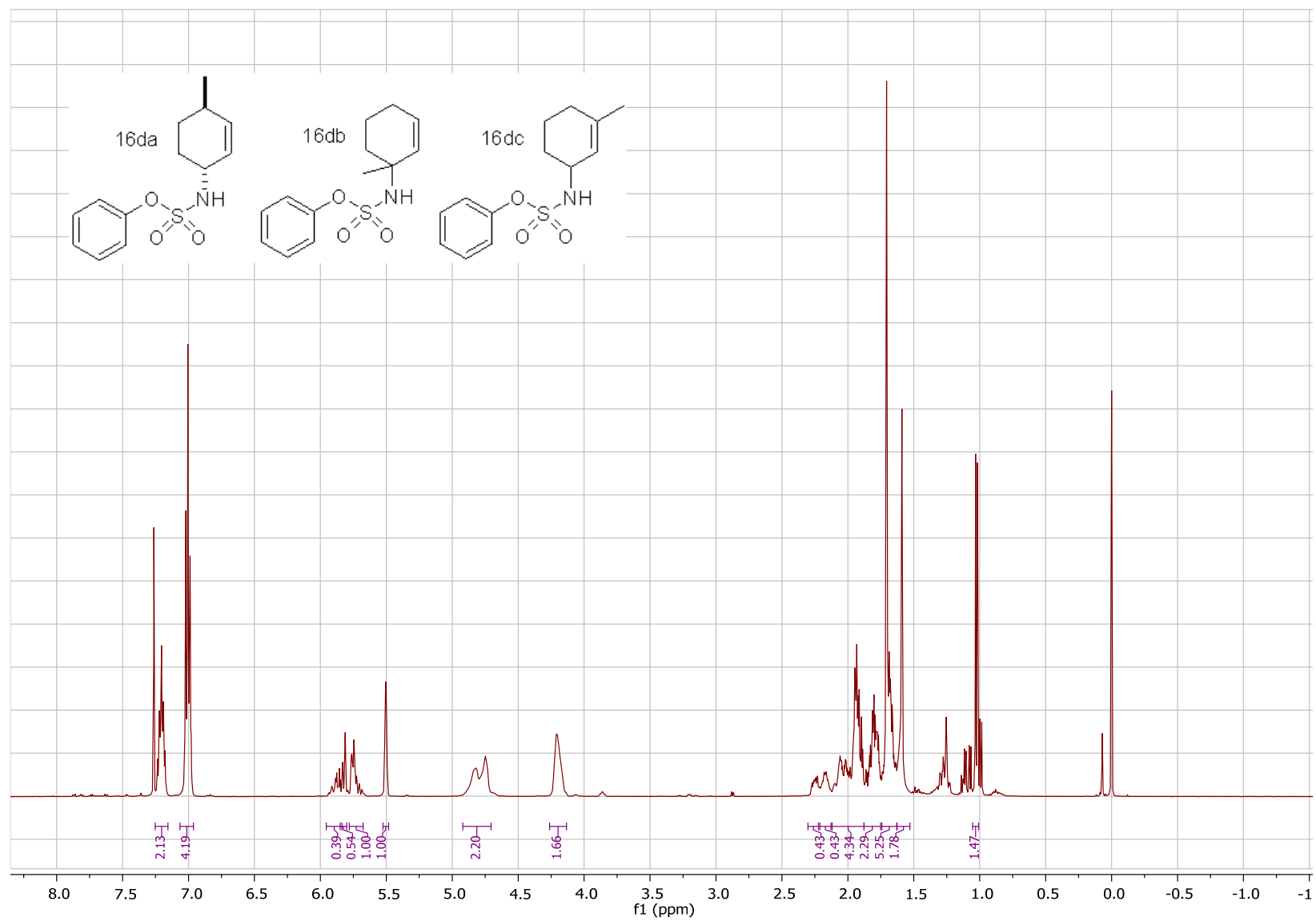

Compounds 16da, 16db, 16dc

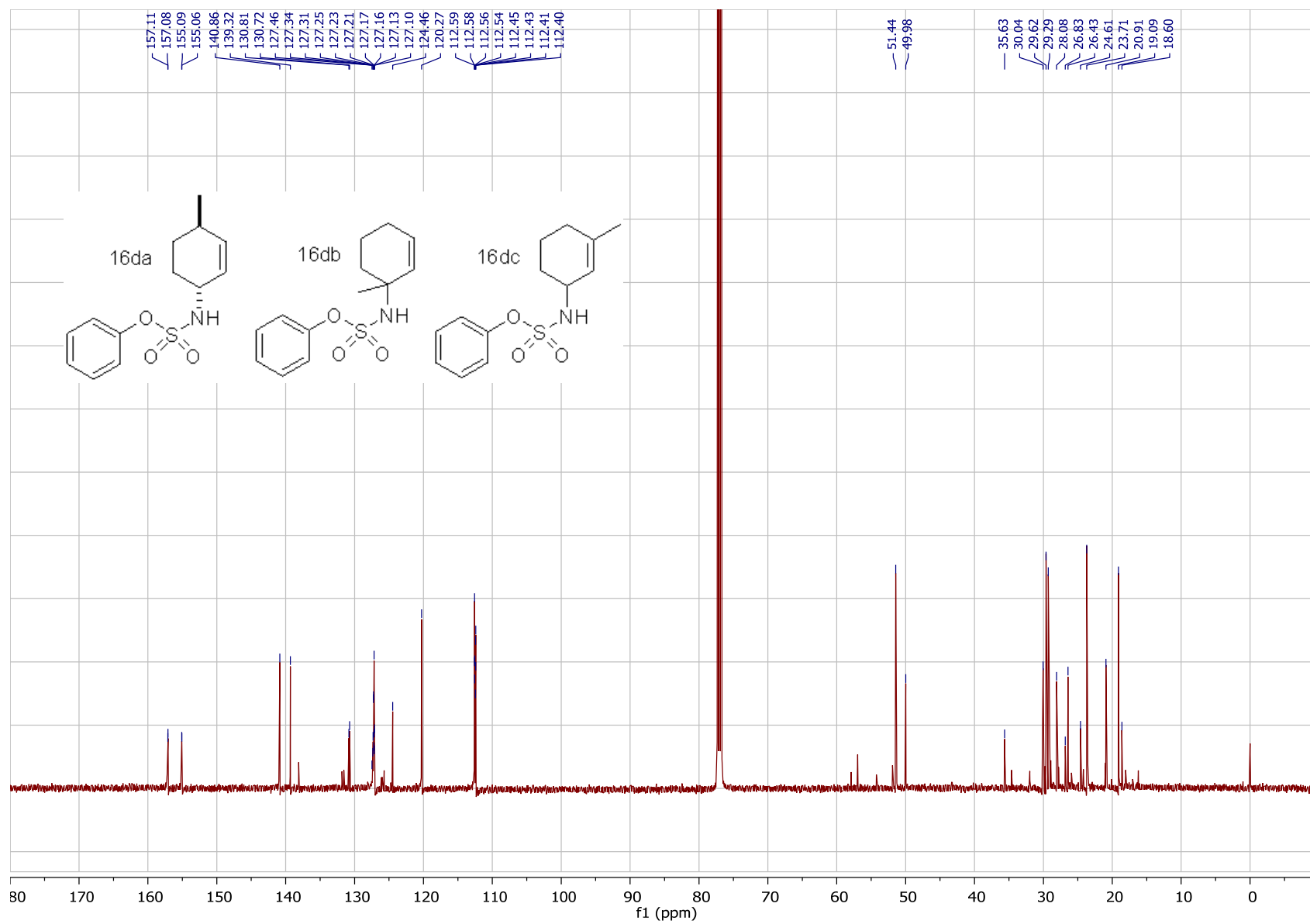

Compounds 16da, 16db, 16dc-HSQC

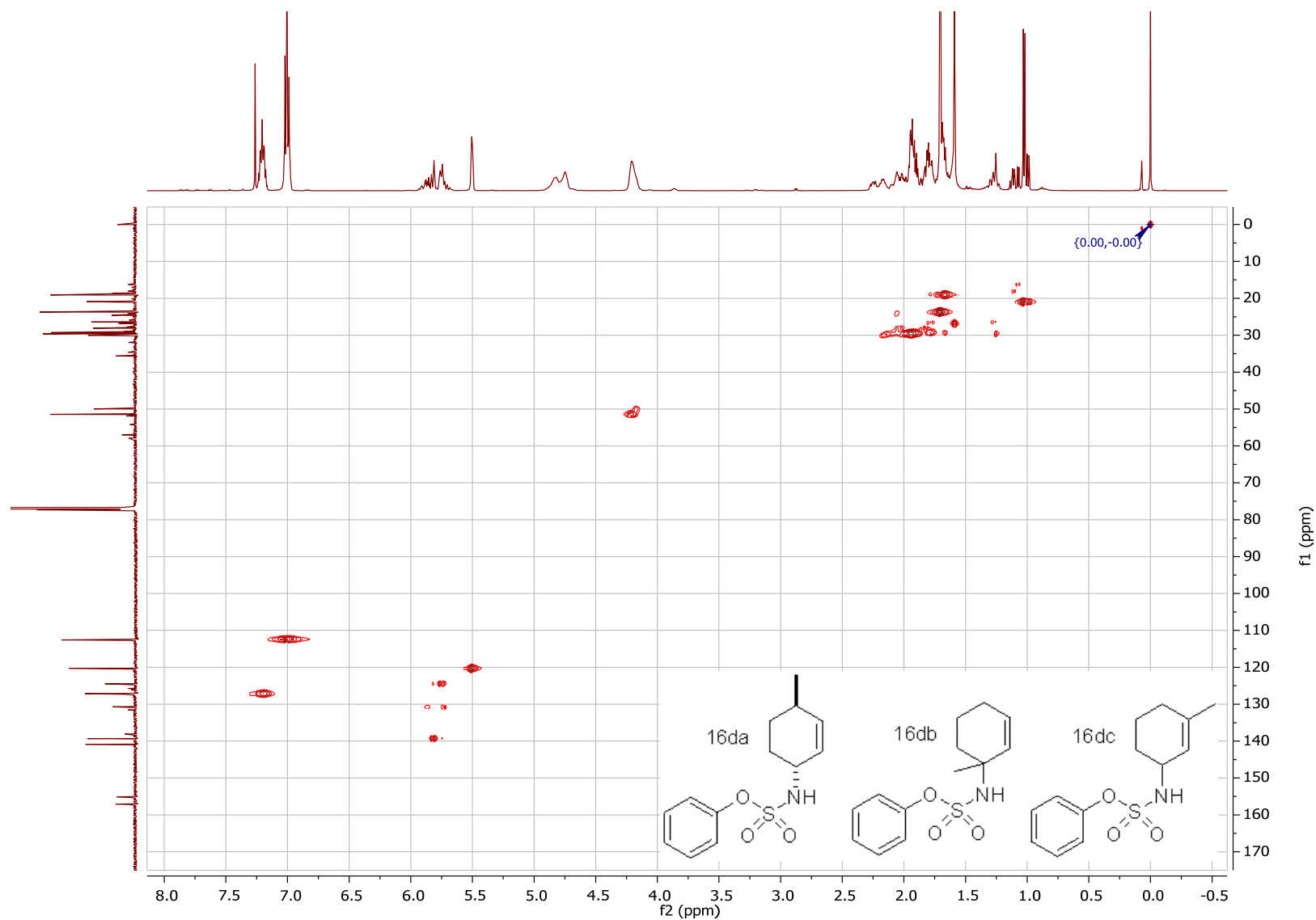

Compounds 16da, 16db, 16dc-HMBC

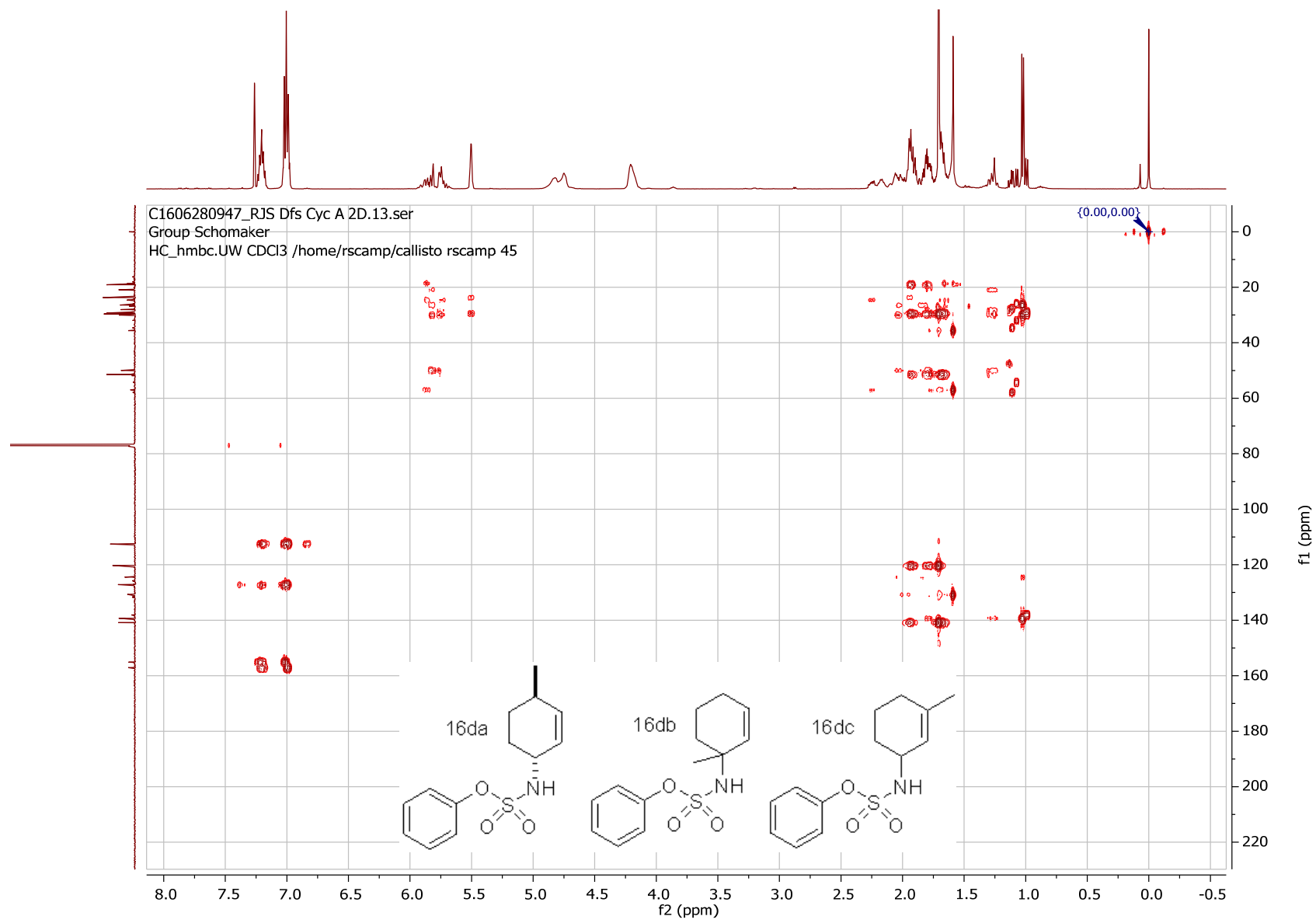

Compound 17a

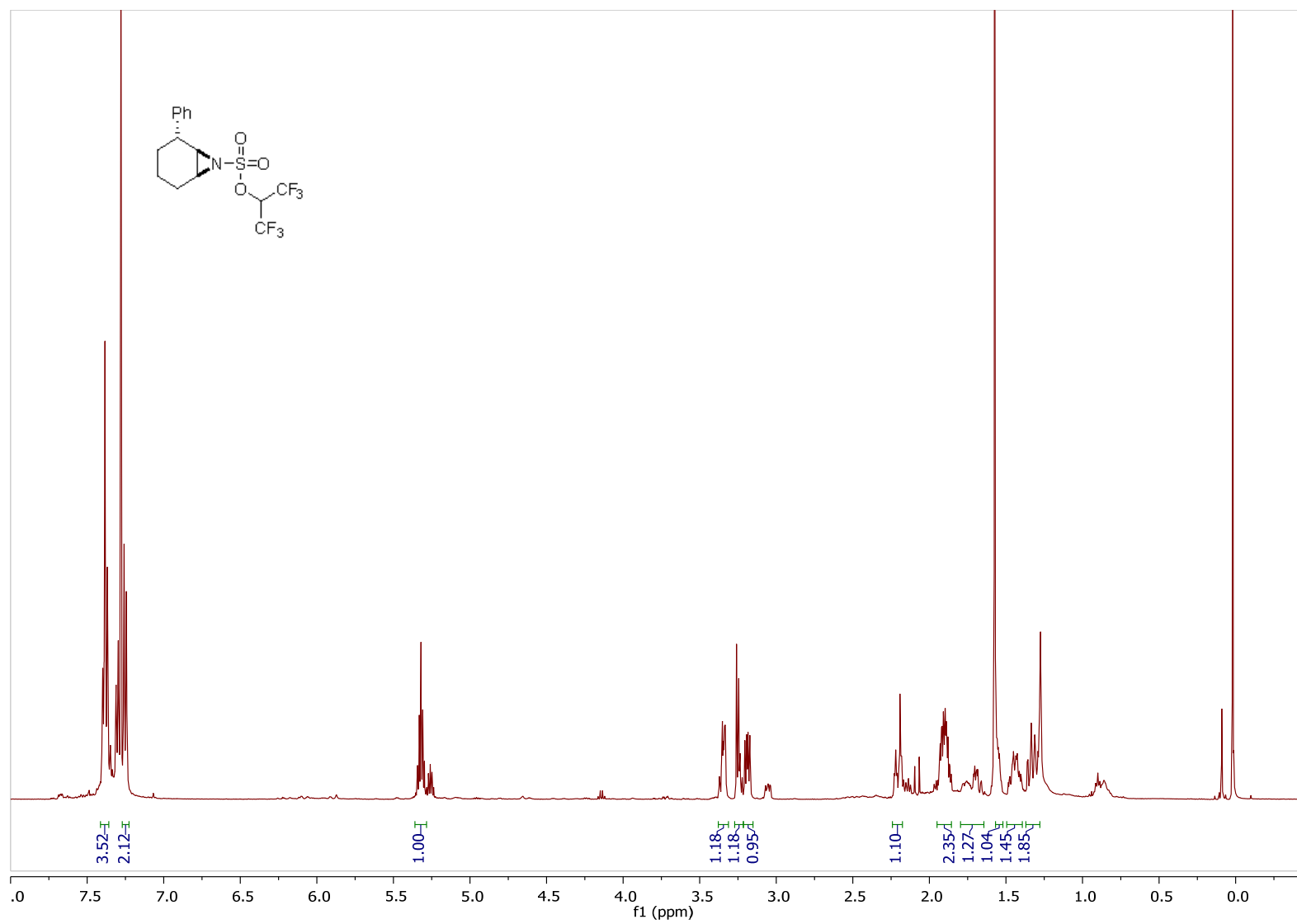

Compound 17a

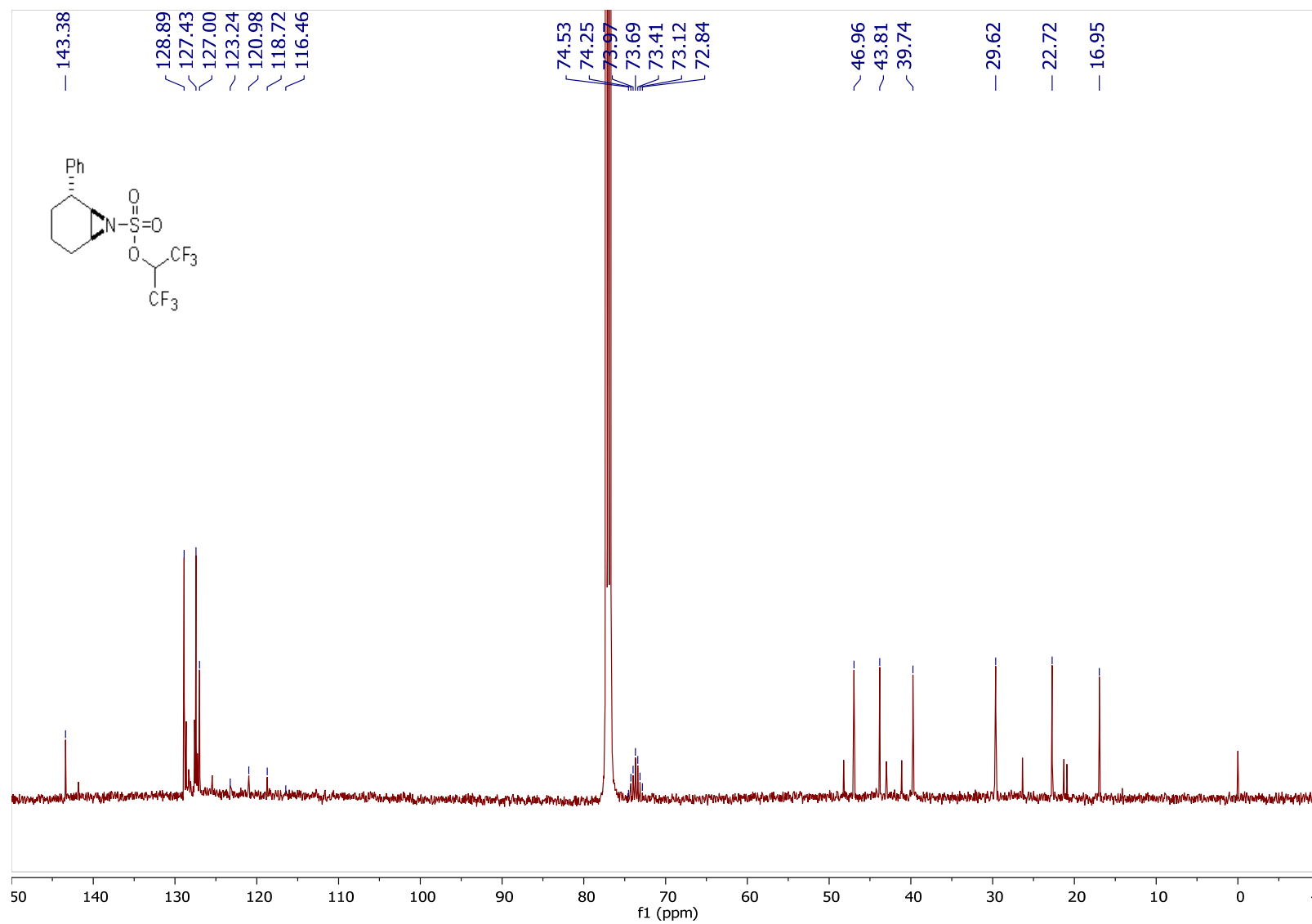

Compound 18a.

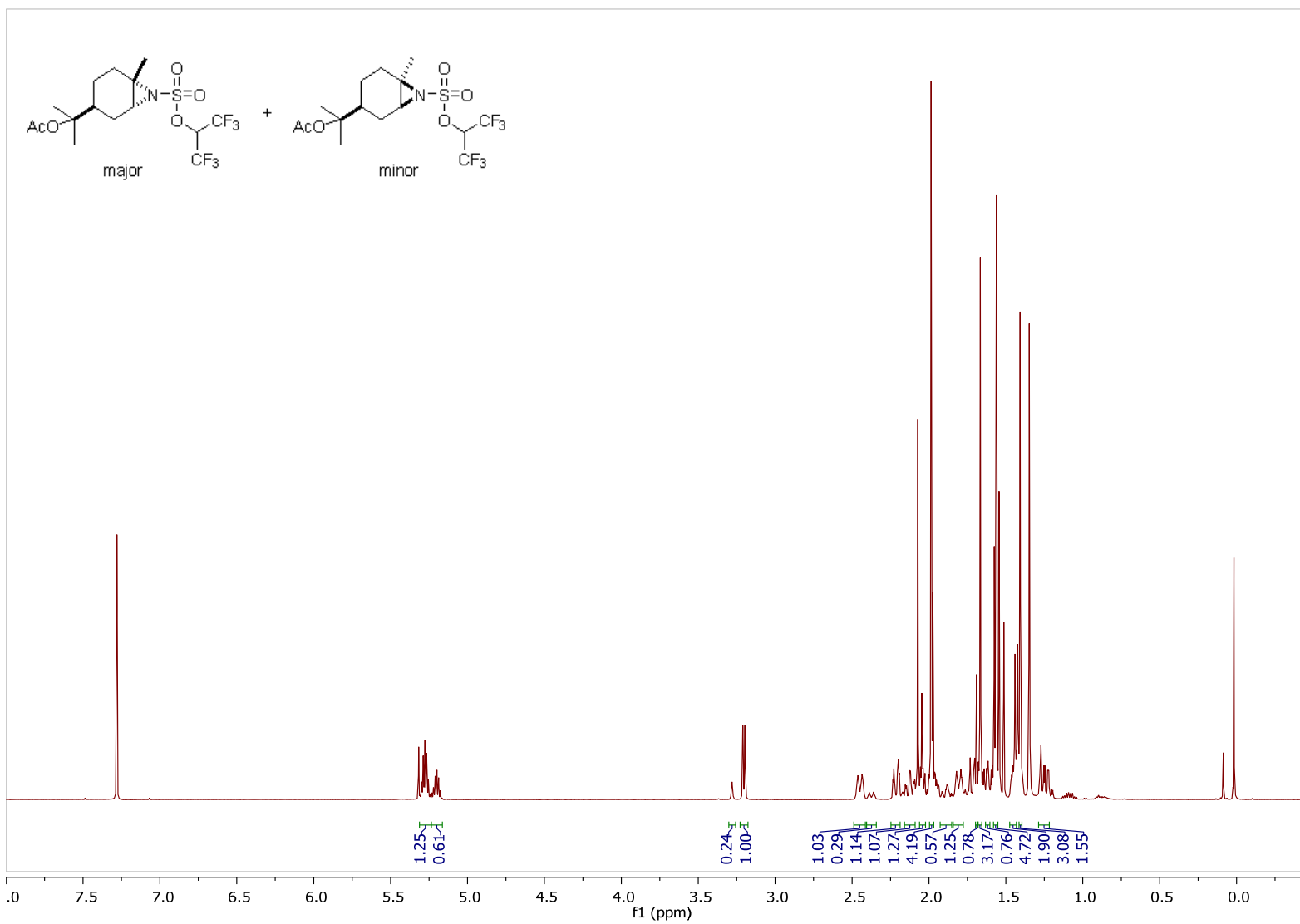

Compound 18a.

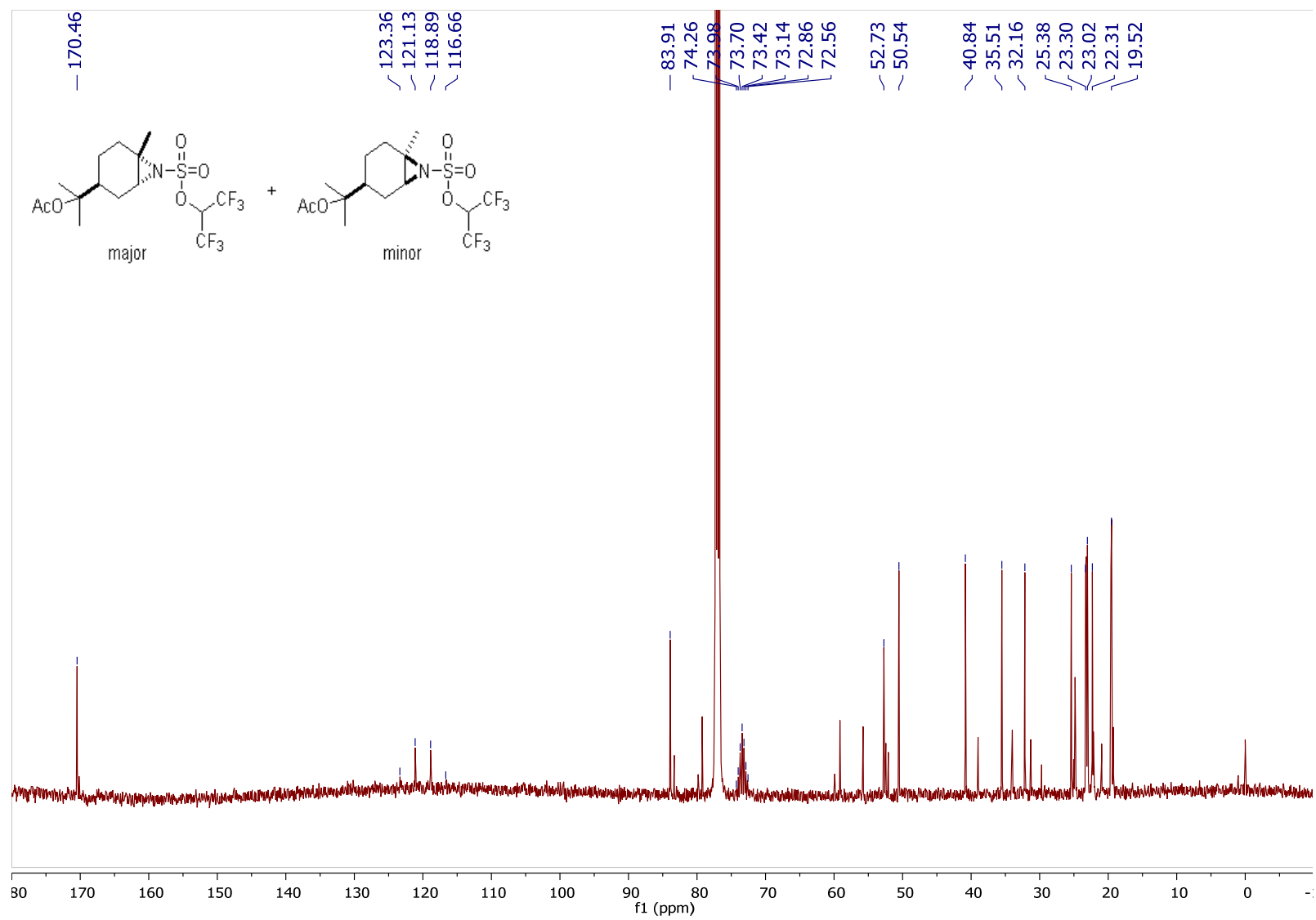

Compound 18d.

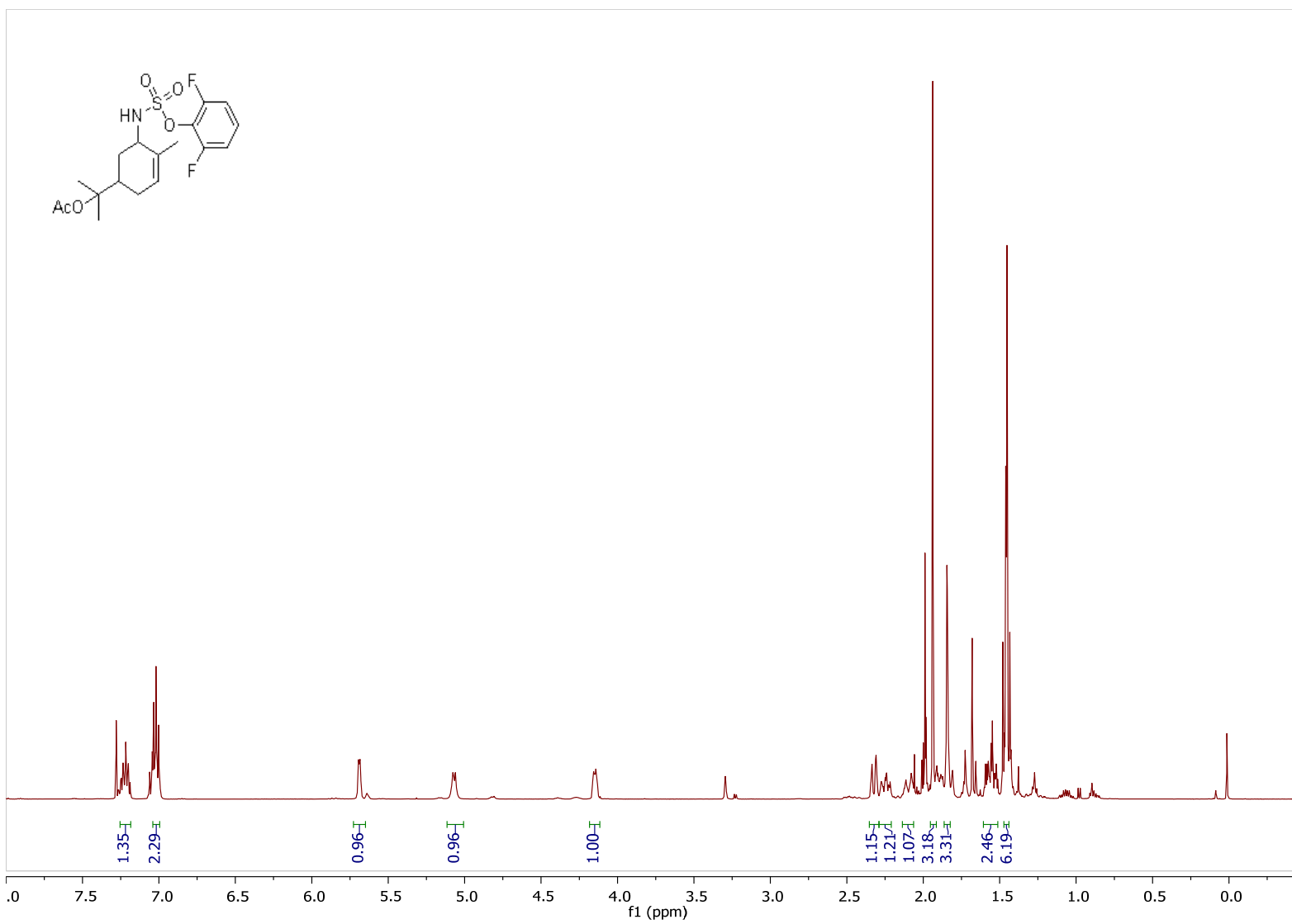

Compound 18d.

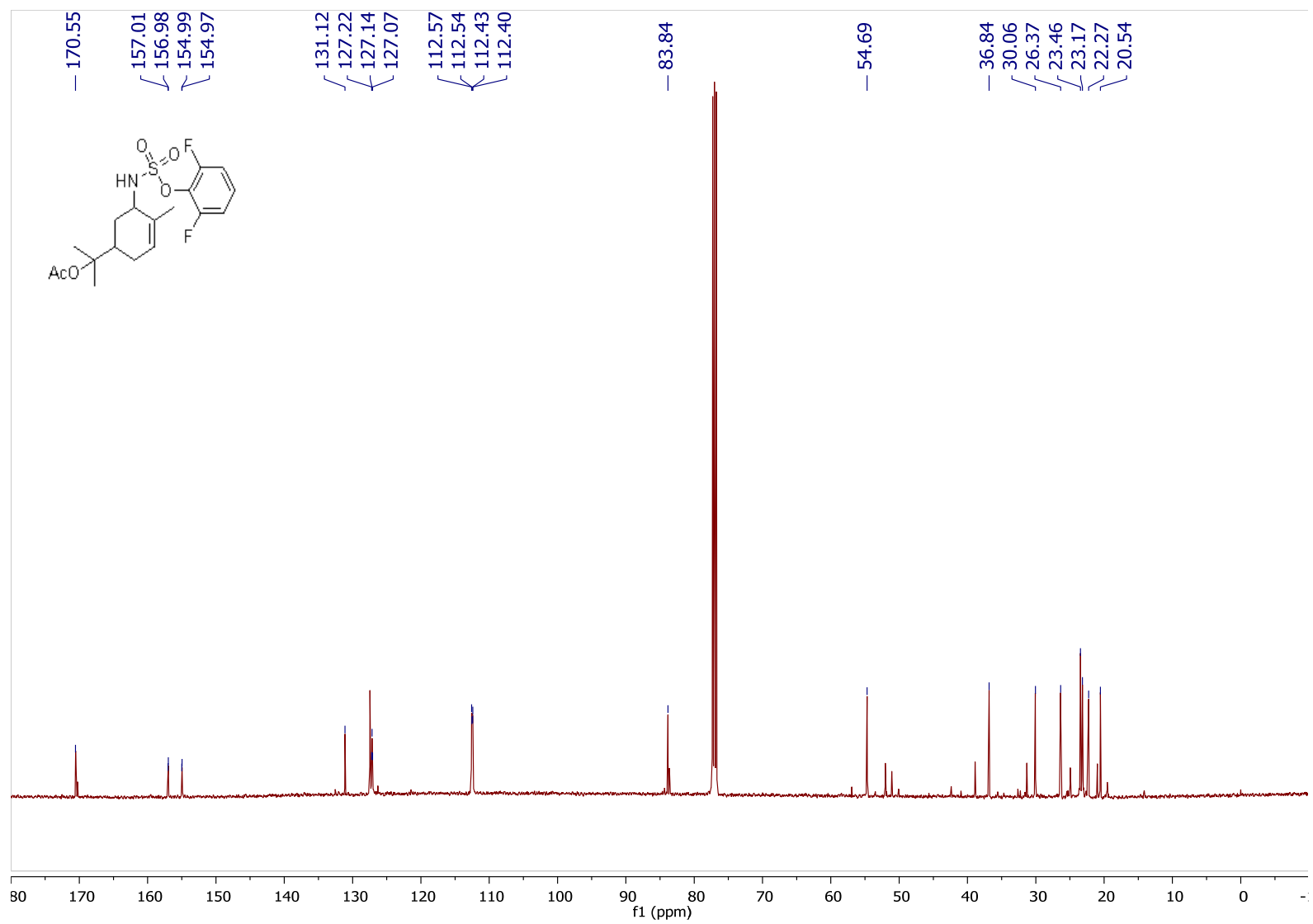

Compound *anti*-19a.

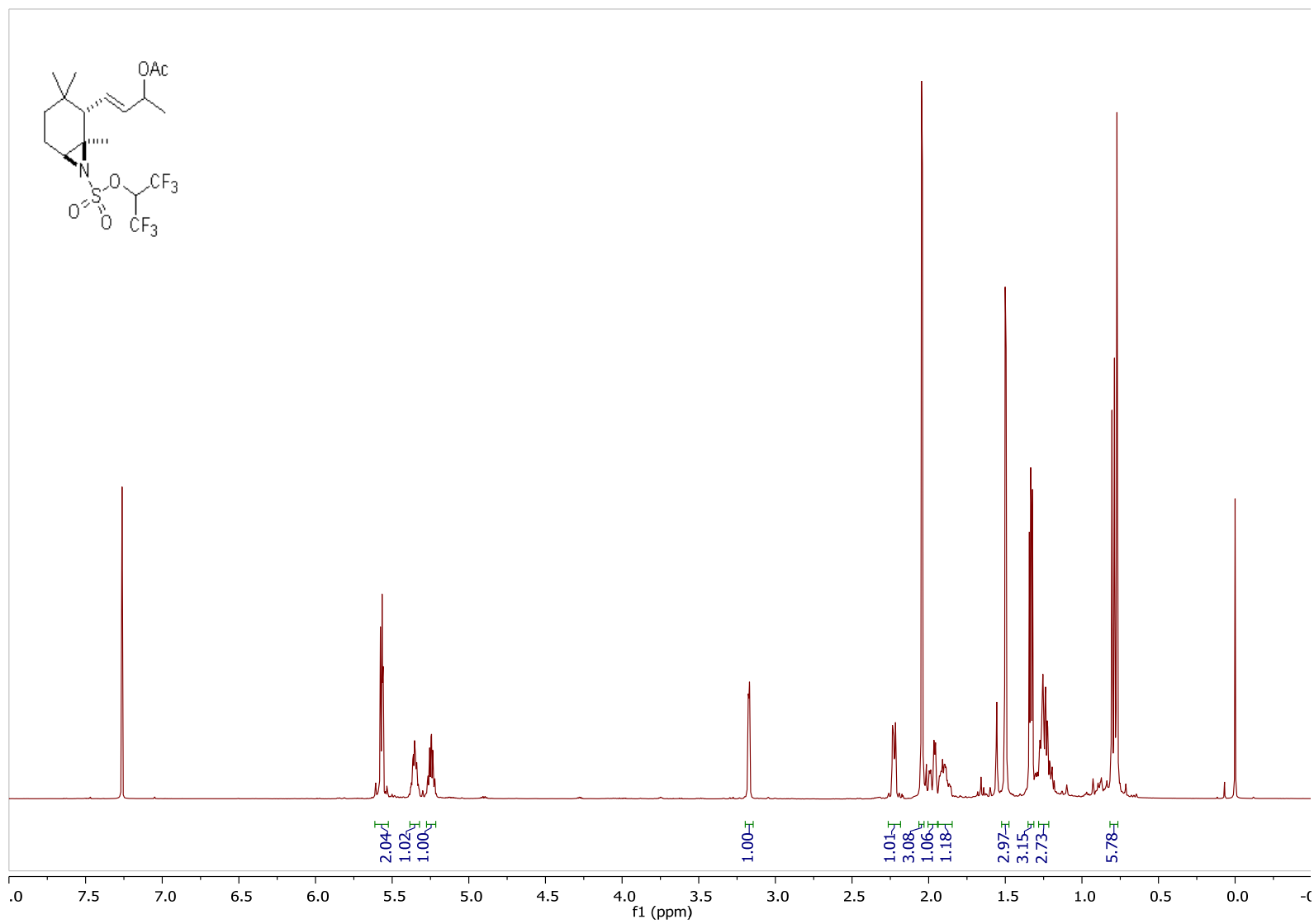

Compound *anti*-19a.

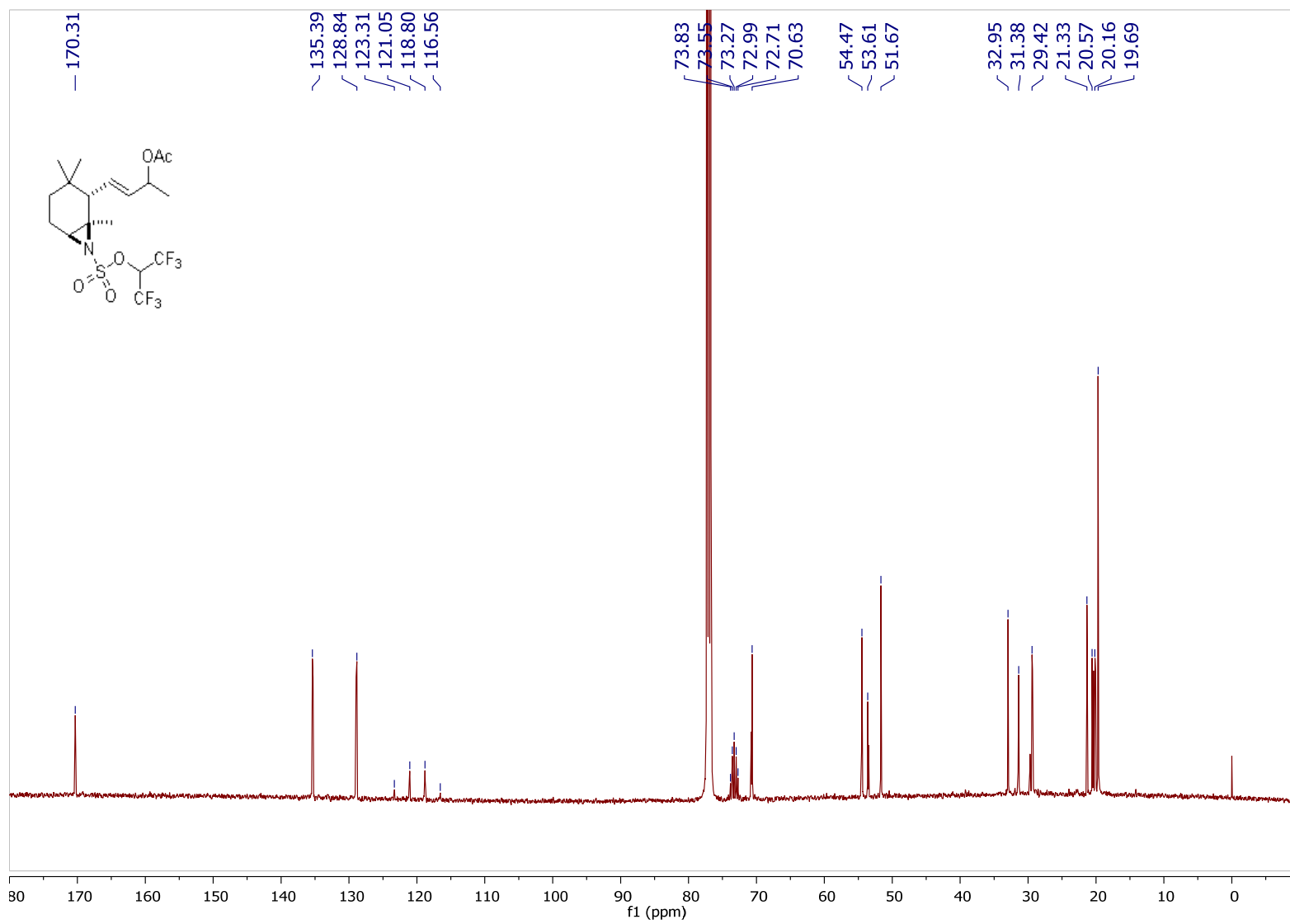

Compound *syn-19a*.

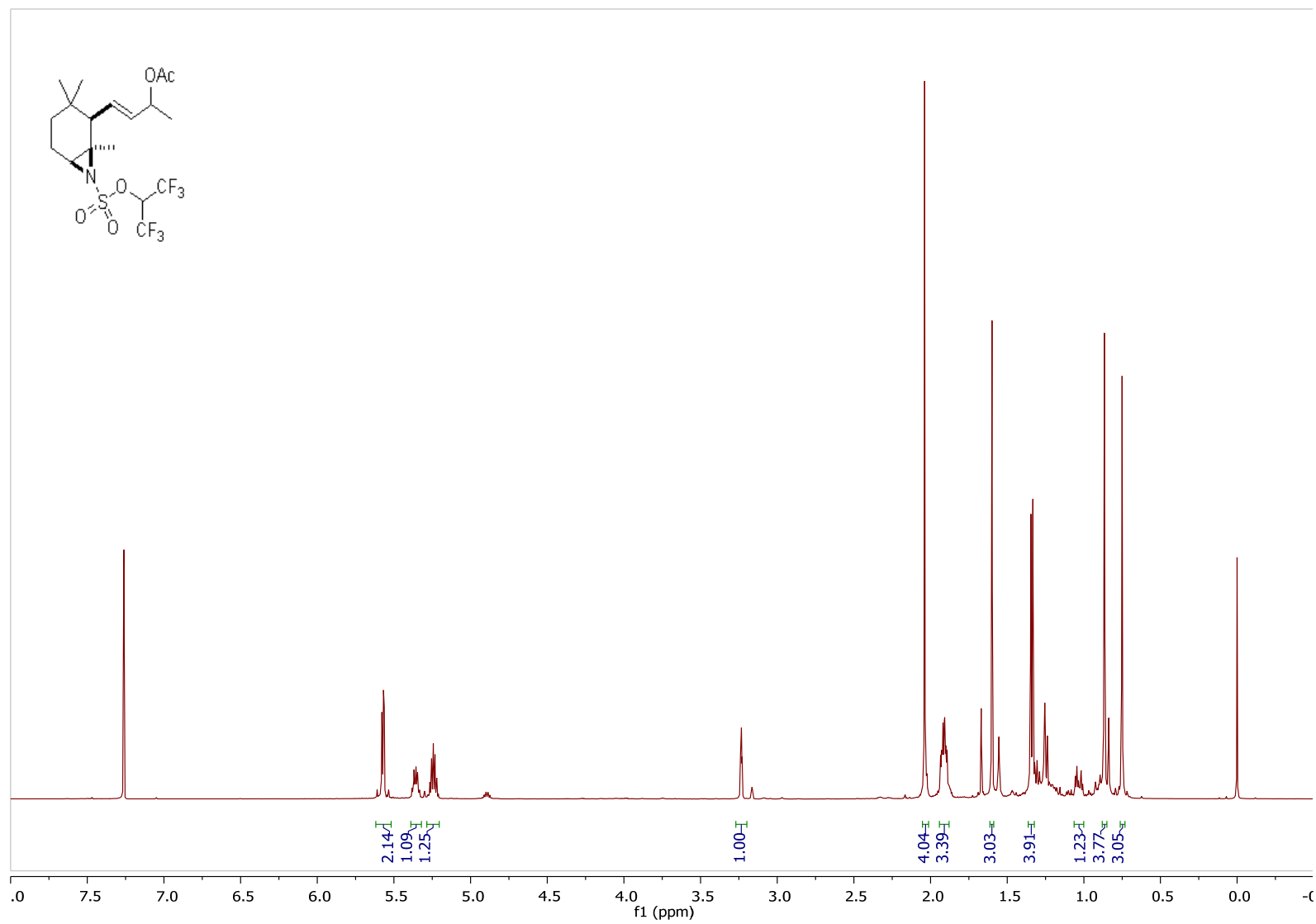

Compound *syn-19a*.

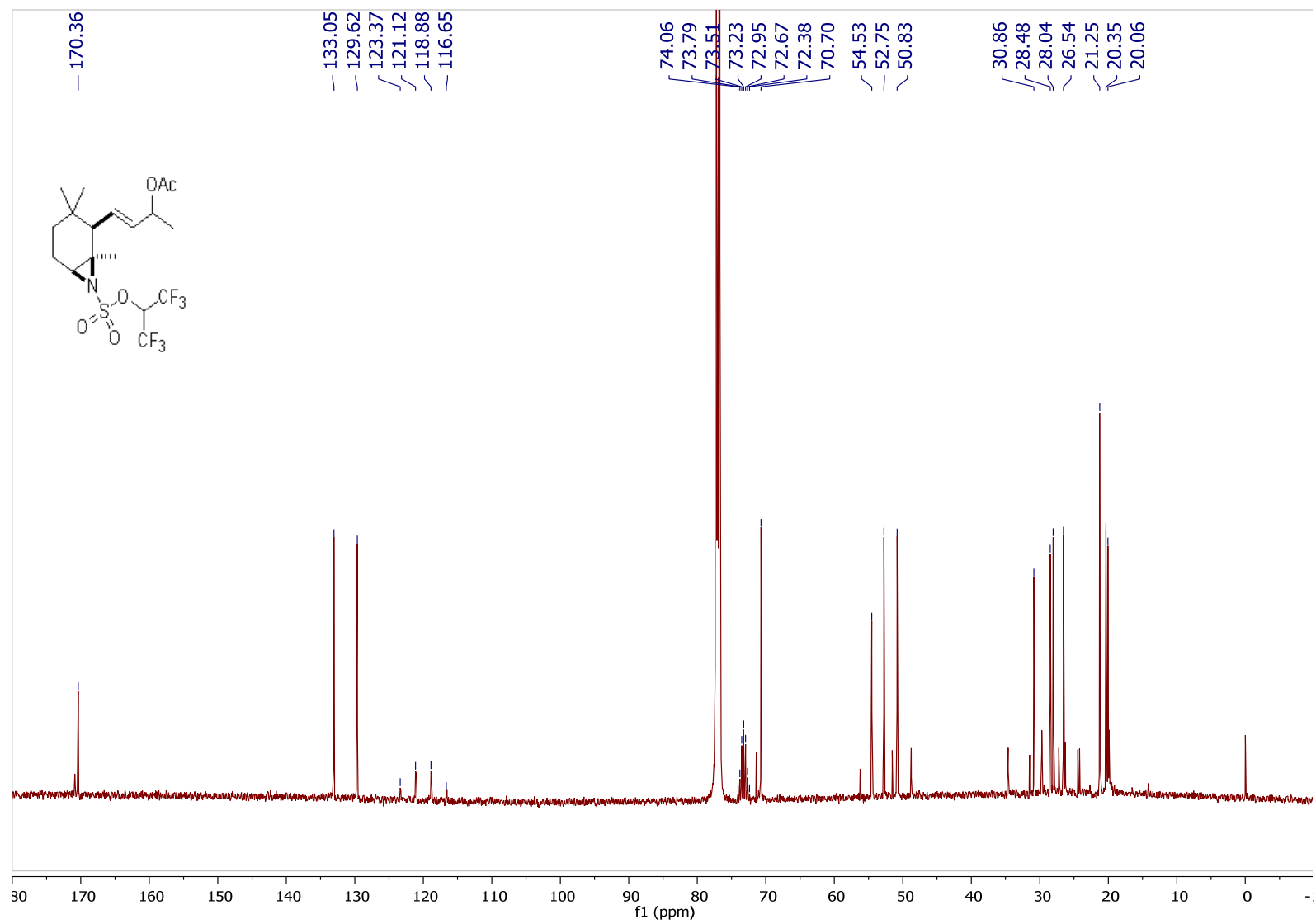

Compound 19d.

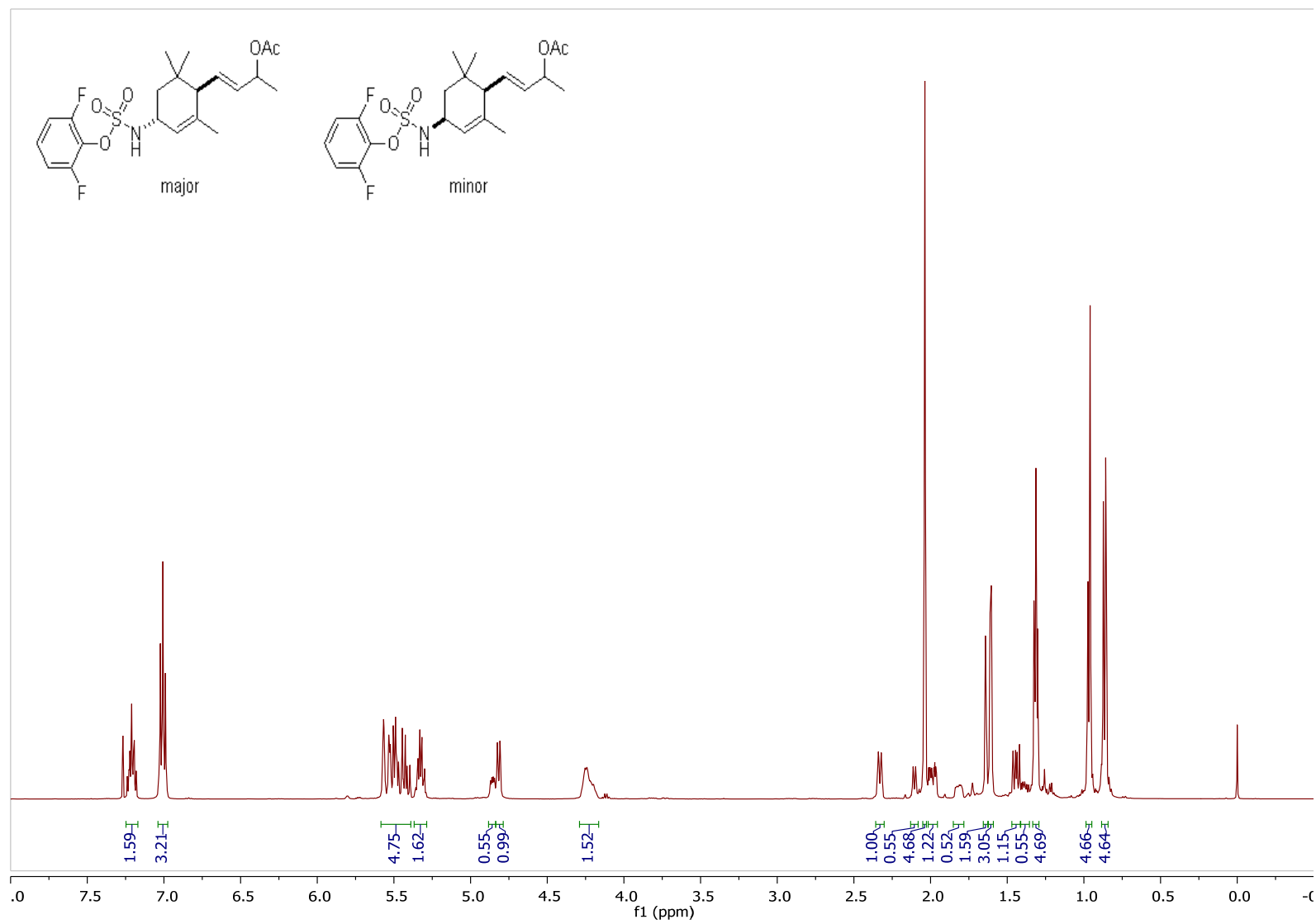

Compound 19d.

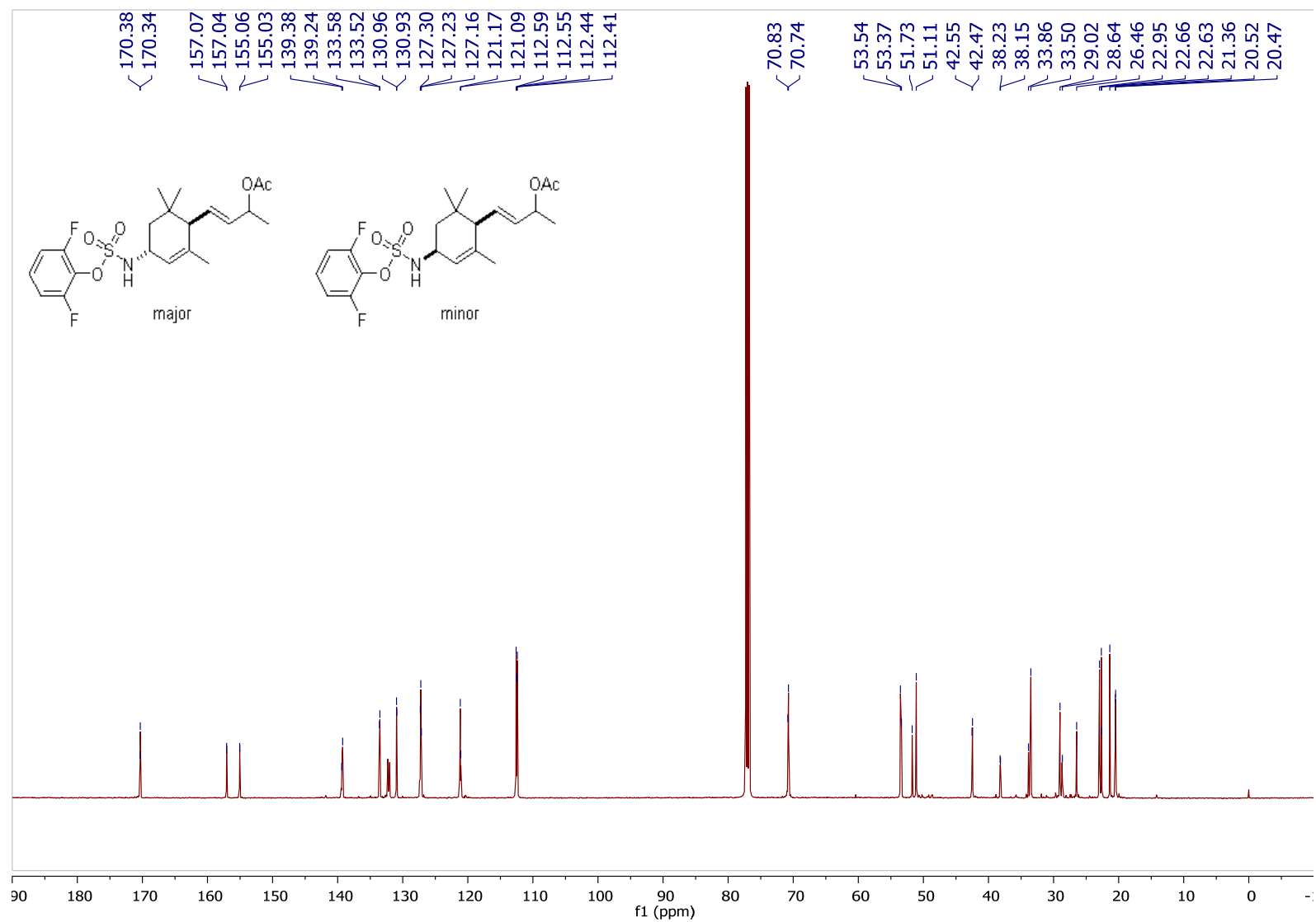

Compound 20aa and 20ab.

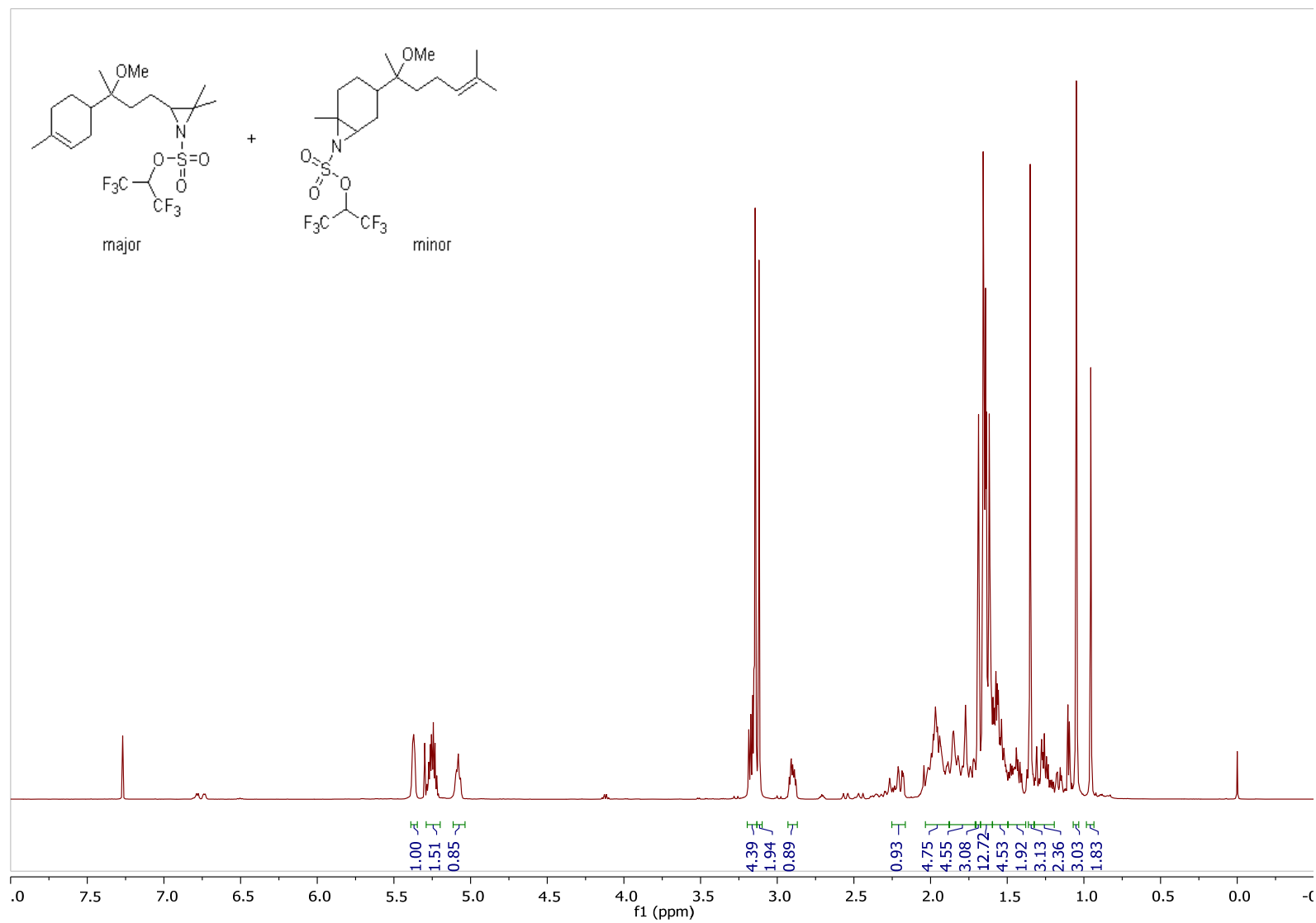

Compound 20aa and 20ab.

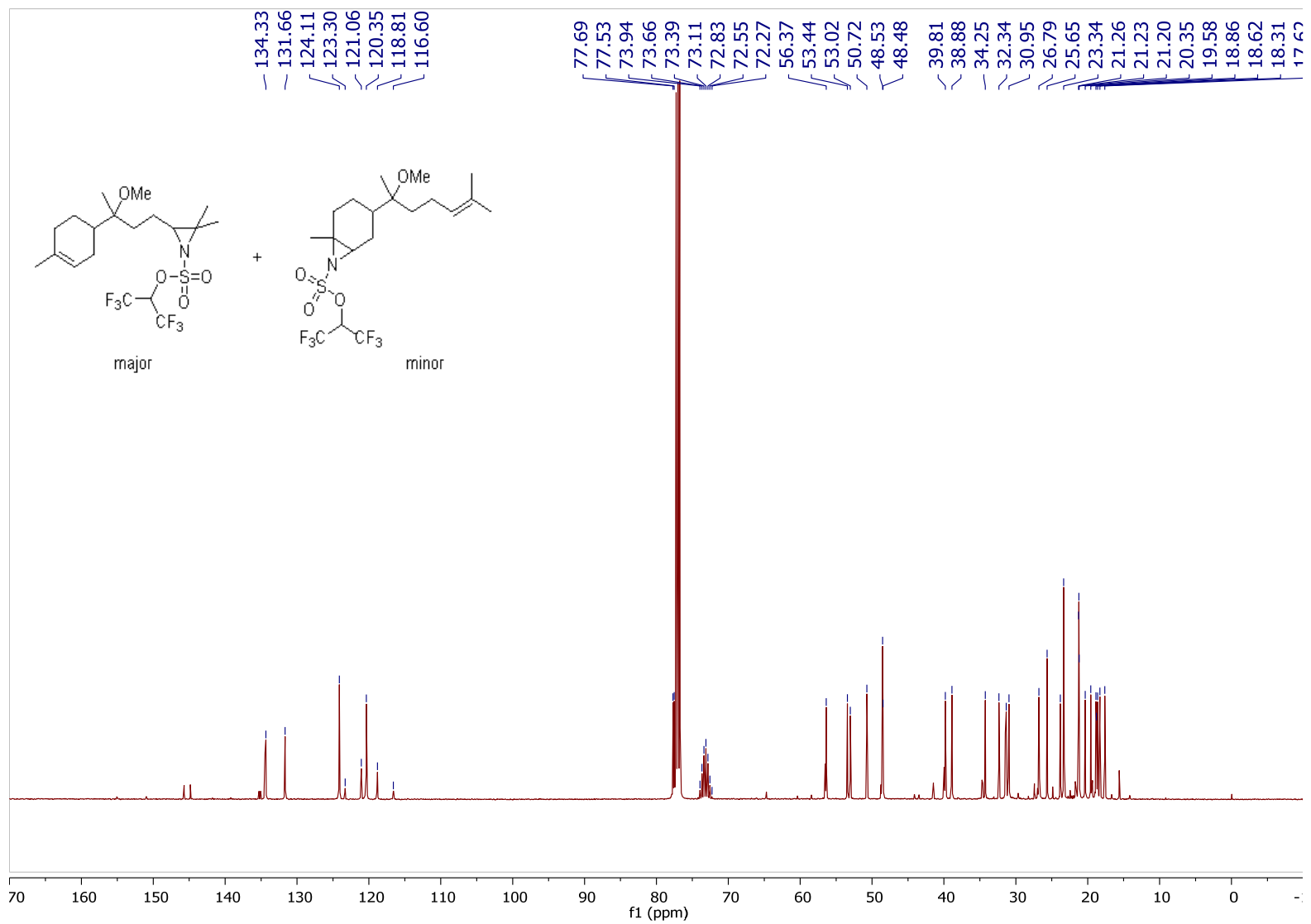

Compounds 20b and 20d.

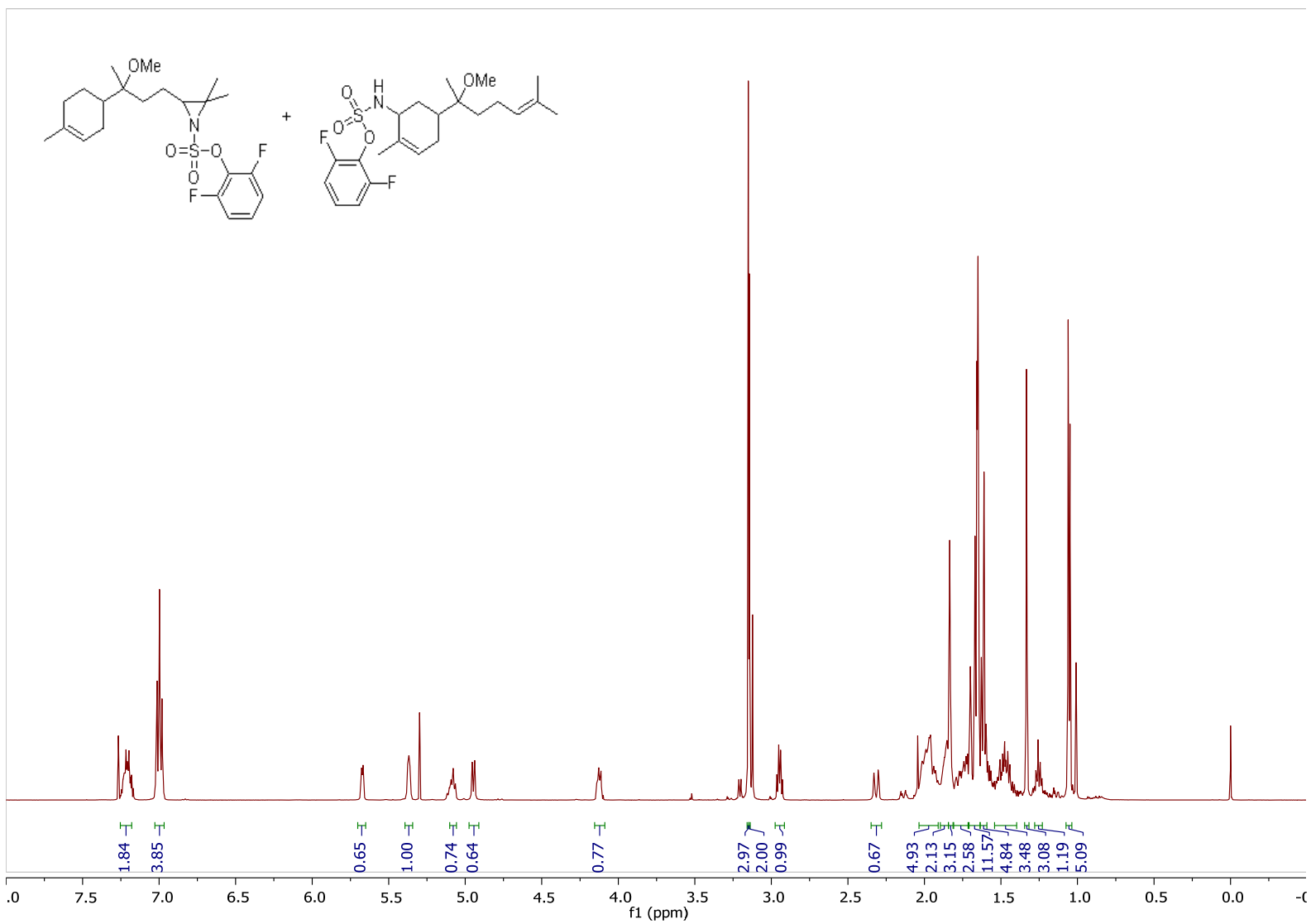

Compounds 20b and 20d.

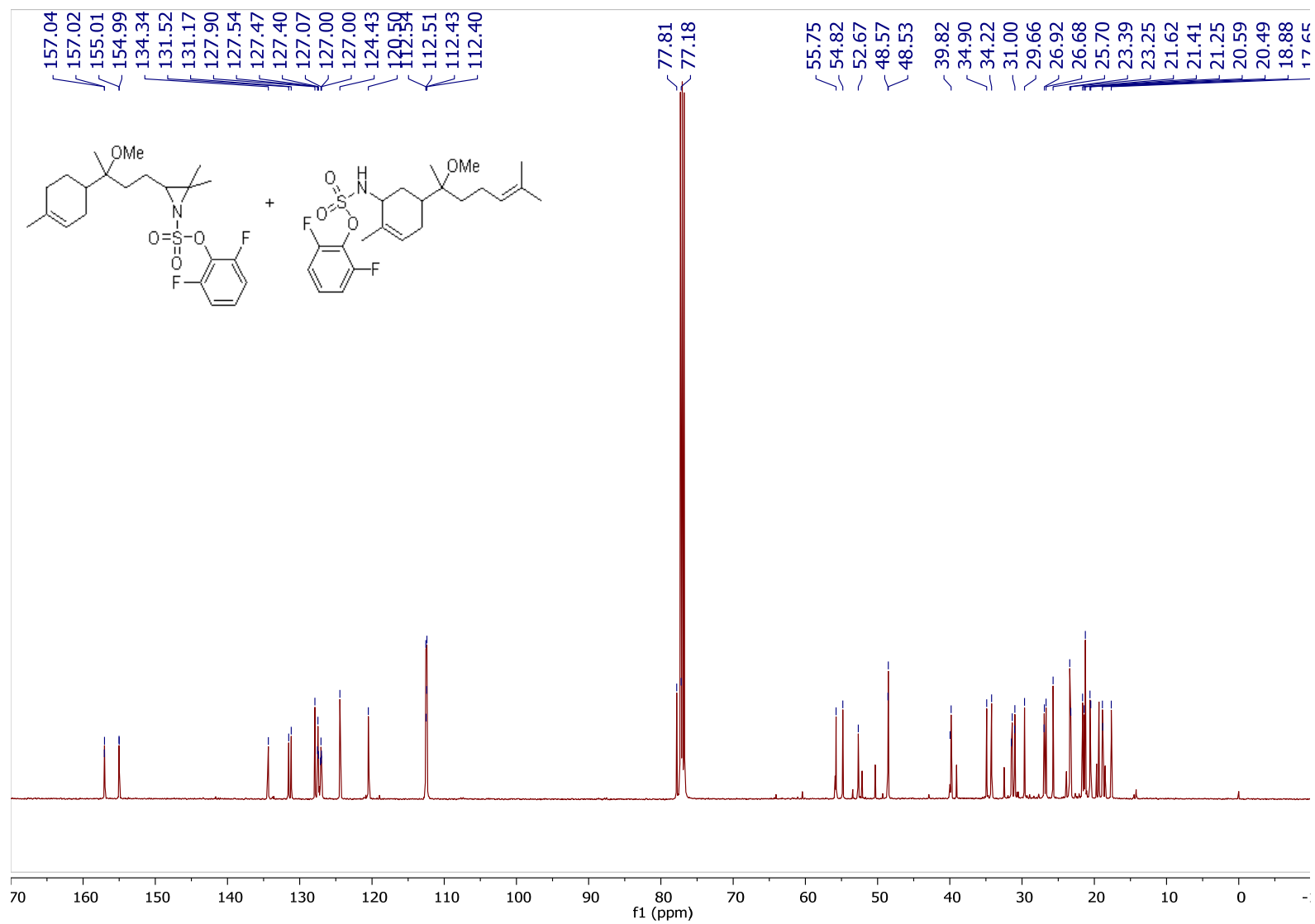

Compound 23a.

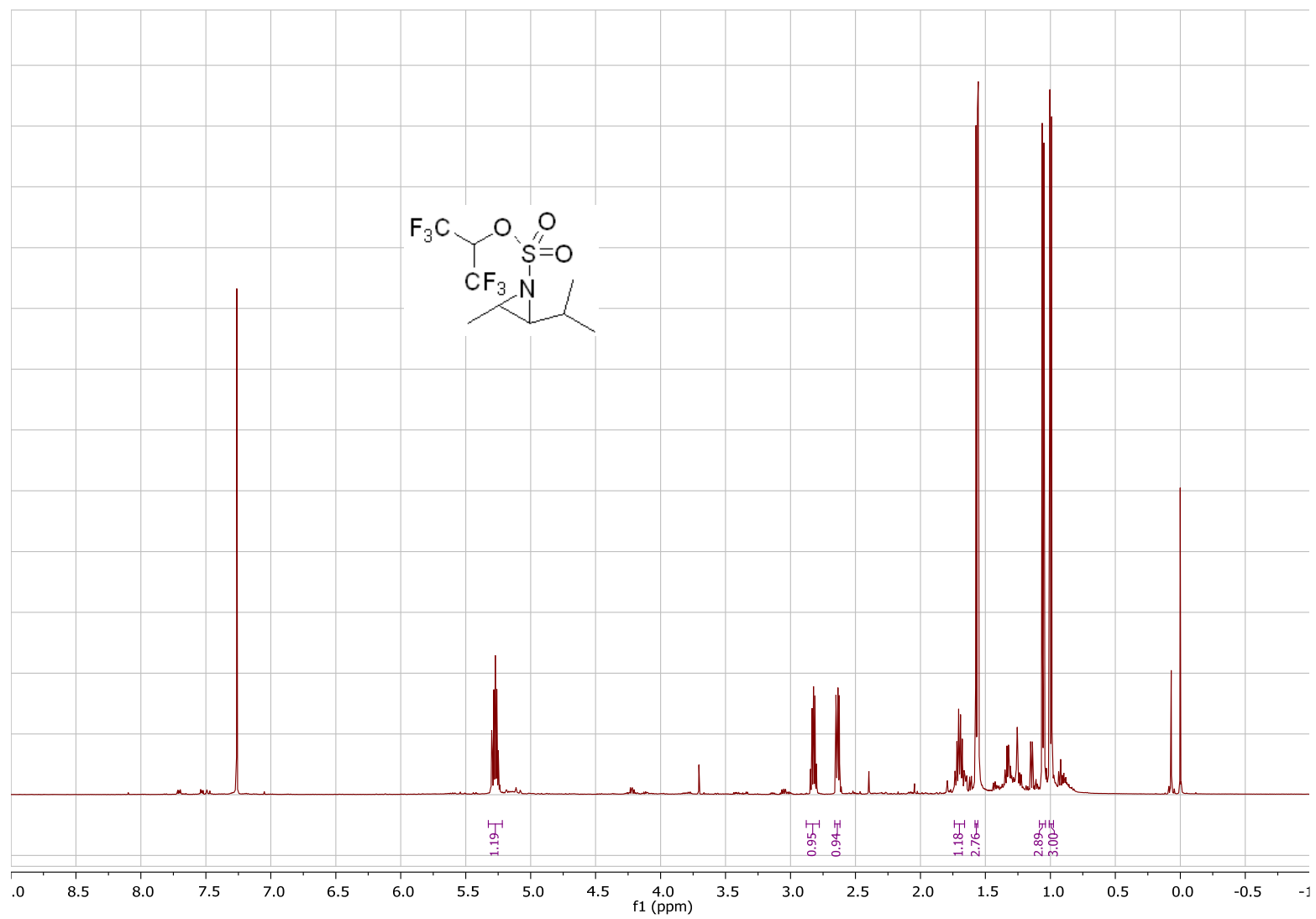

Compound 23a.

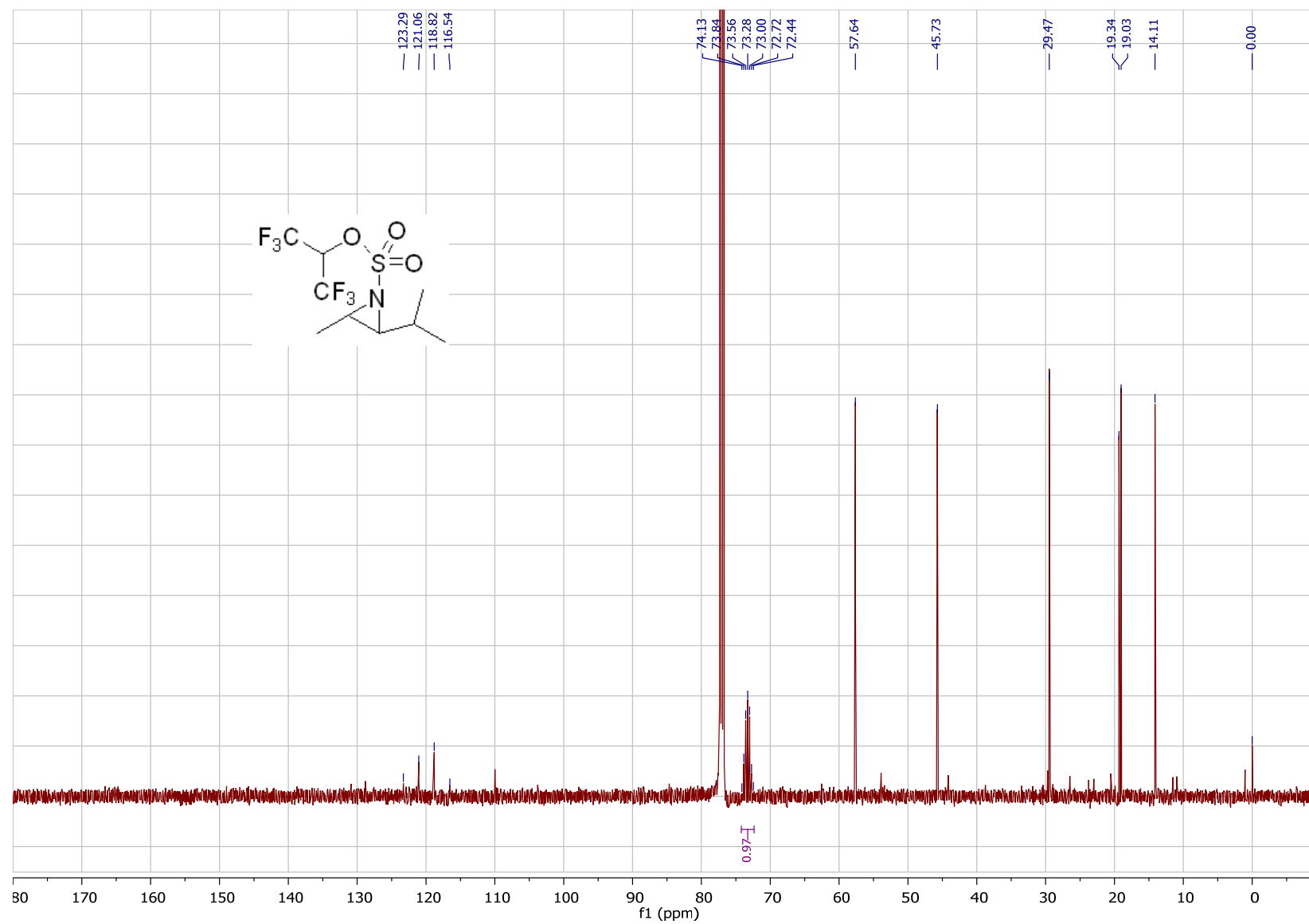

Compound 23b and 23c.

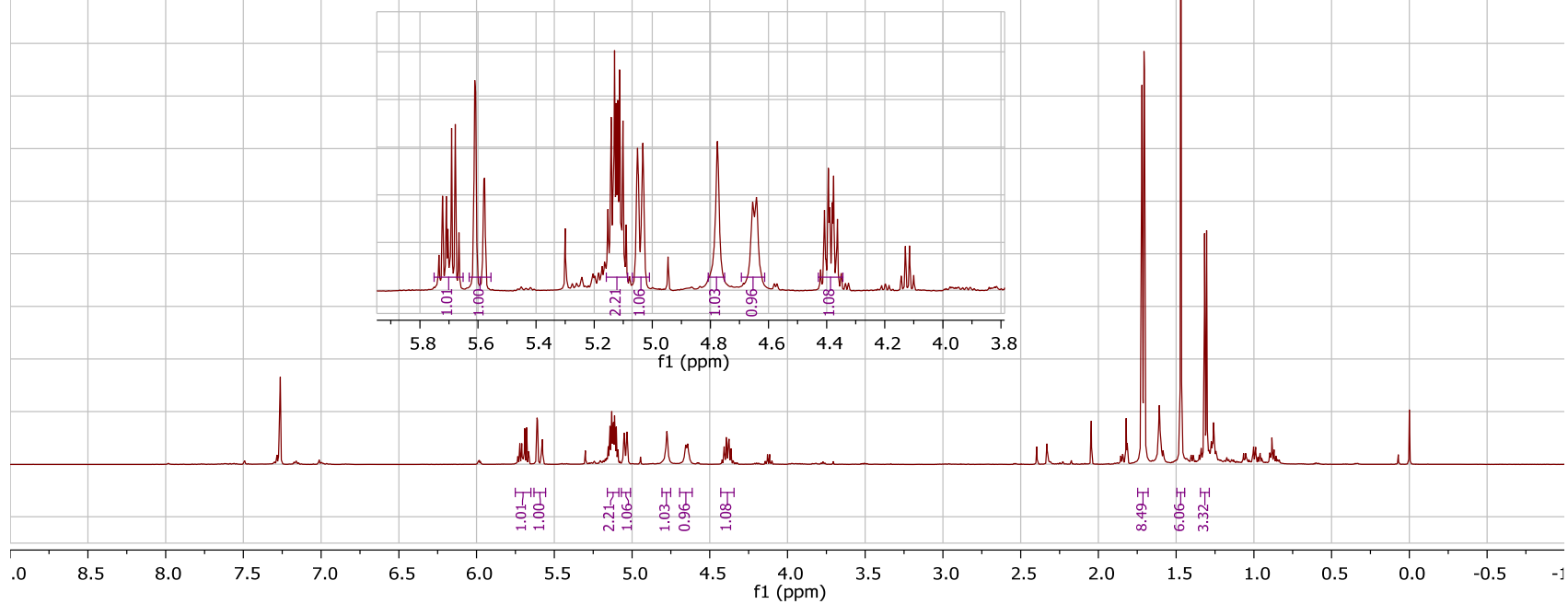
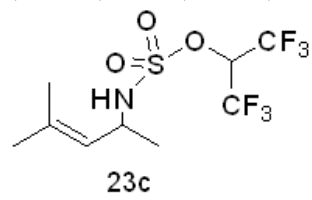
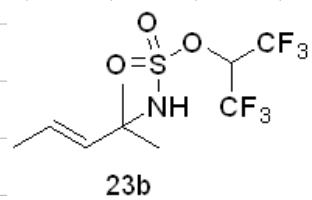

Compound 23b and 23c.

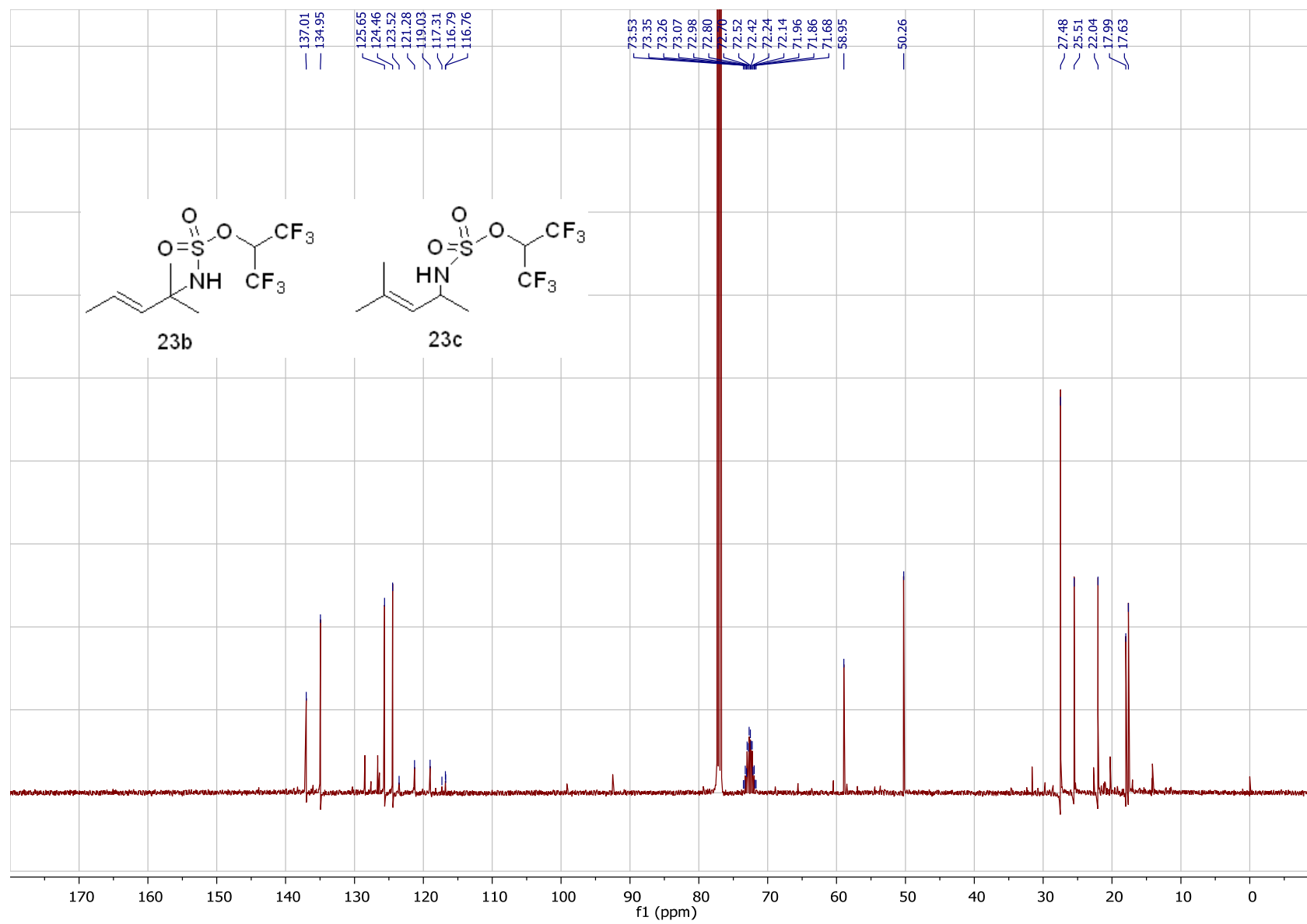

Compound 24a and 24b.

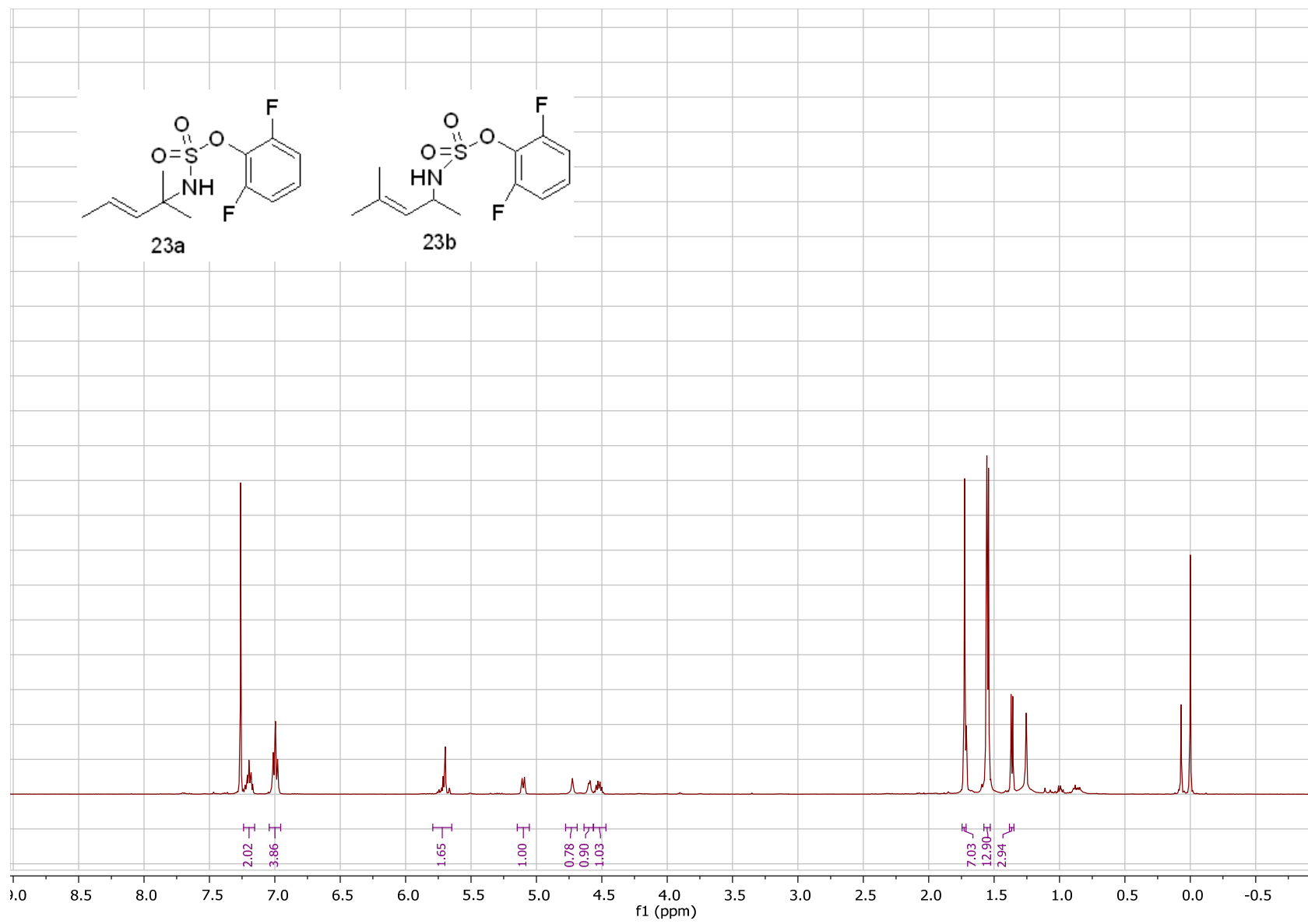
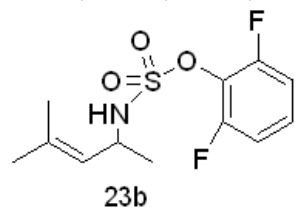
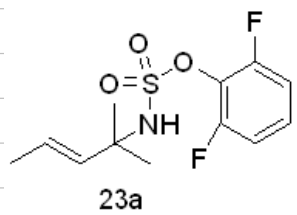

Compound 24a and 24b.

