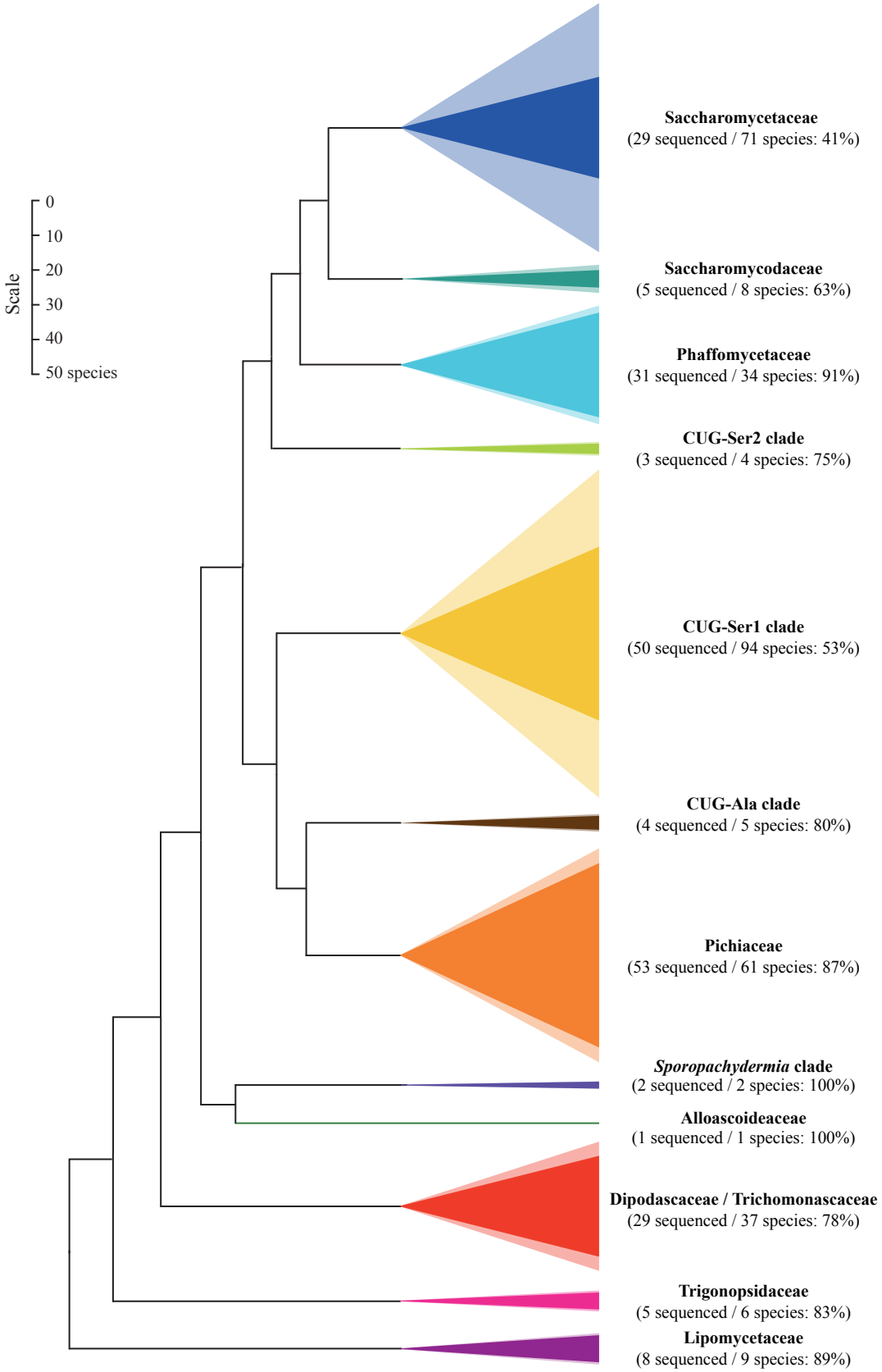
Scale
0
10
20
30
40
50 species
Saccharomycetaceae
(29 sequenced / 71 species: 41%)
Saccharomycodaceae
(5 sequenced / 8 species: 63%)
Phaffomycetaceae
(31 sequenced / 34 species: 91%)
CUG-Ser2 clade
(3 sequenced / 4 species: 75%)
CUG-Ser1 clade
(50 sequenced / 94 species: 53%)
CUG-Ala clade
(4 sequenced / 5 species: 80%)
Pichiaceae
(53 sequenced / 61 species: 87%)
Sporopachydermia clade
(2 sequenced / 2 species: 100%)
Alloascoideaceae
(1 sequenced / 1 species: 100%)
Dipodascaceae / Trichomonascaceae
(29 sequenced / 37 species: 78%)
Trigonopsidaceae
(5 sequenced / 6 species: 83%)
Lipomycetaceae
(8 sequenced / 9 species: 89%)