

Supplementary Figure 1

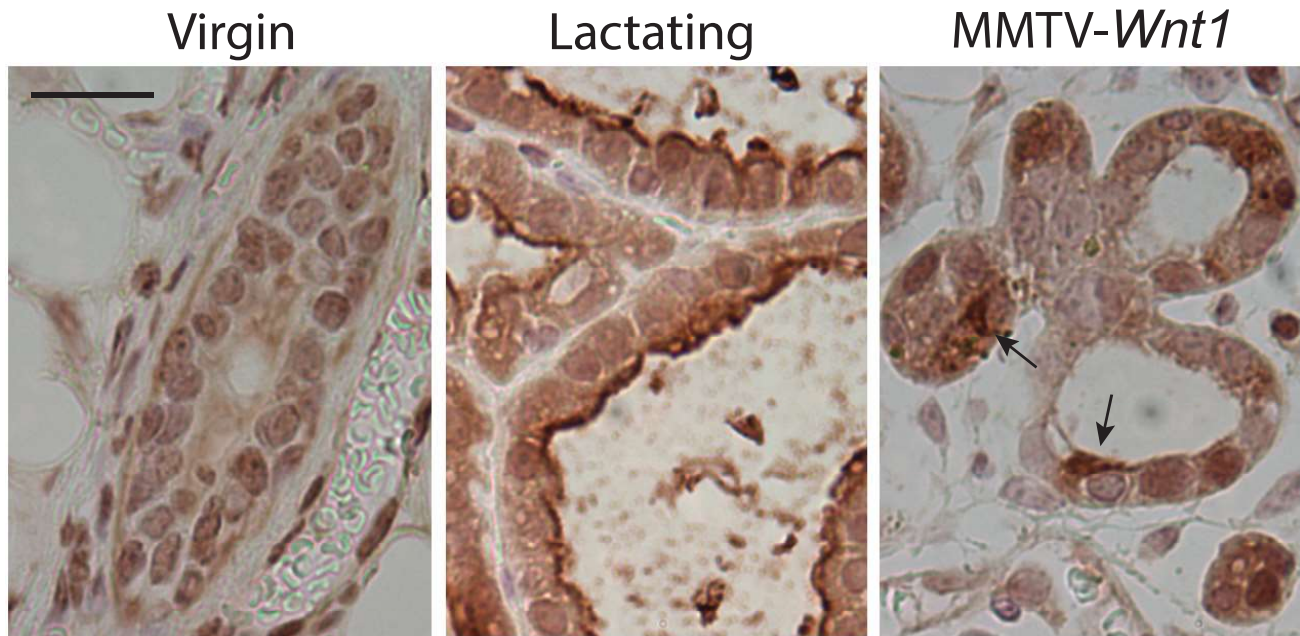

Supplementary Figure 1. MMTV-*Wnt1* precancerous glands contain WAP+ cells. WAP+ cells can be detected in the precancerous glands of MMTV-*Wnt1* mice by IHC. Virgin (left) and lactating day 5 (middle) wild type mammary glands were used as controls. Arrows show WAP+ cells. Age = 3~4 months. Scale bar = 20 μ m.