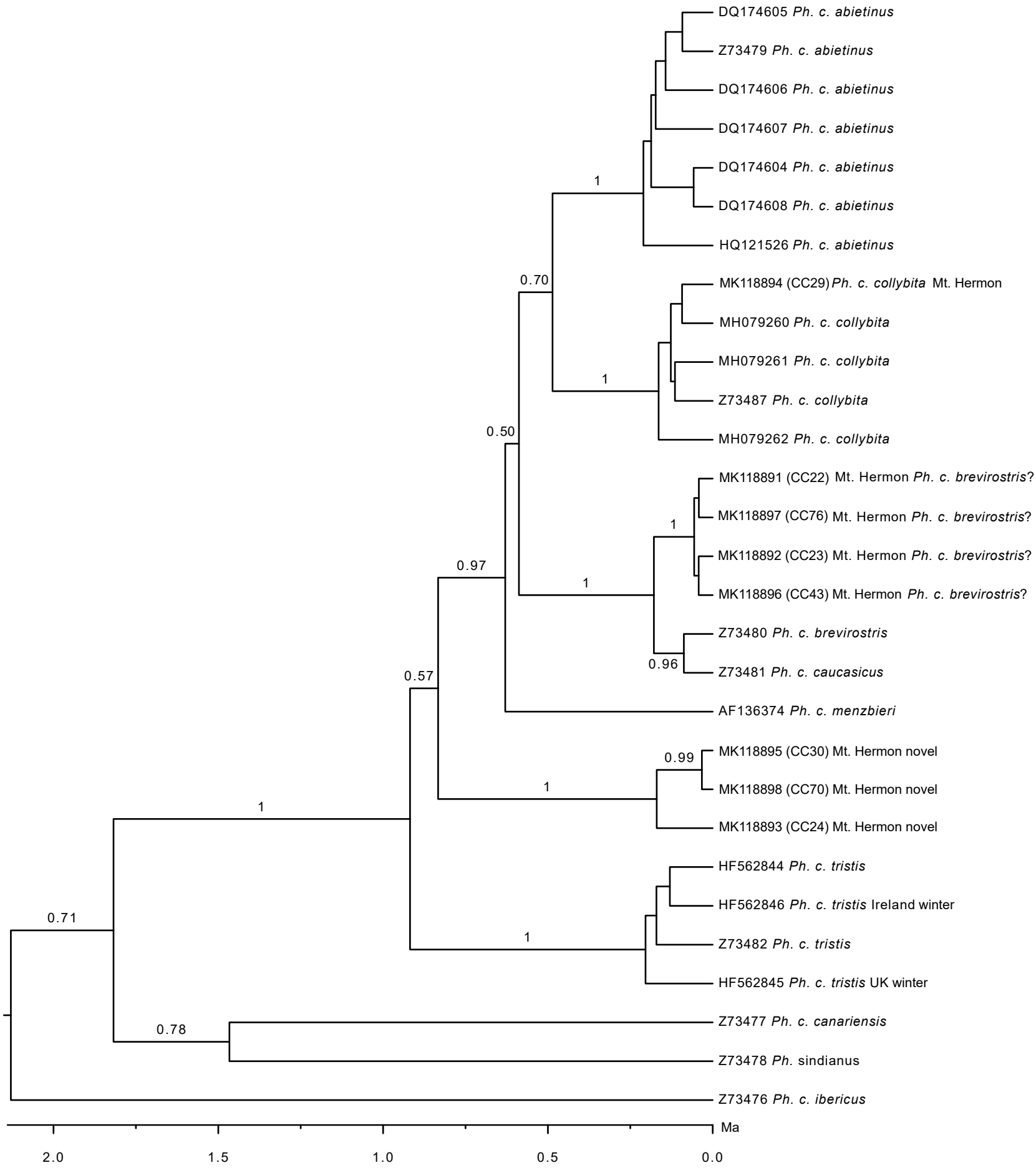
DQ174605 Ph. c. abietinus
Z73479 Ph. c. abietinus
DQ174606 Ph. c. abietinus
DQ174607 Ph. c. abietinus
DQ174604 Ph. c. abietinus
DQ174608 Ph. c. abietinus
HQ121526 Ph. c. abietinus
MK118894 (CC29) Ph. c. collybita Mt. Hermon
MH079260 Ph. c. collybita
MH079261 Ph. c. collybita
Z73487 Ph. c. collybita
MH079262 Ph. c. collybita
MK118891 (CC22) Mt. Hermon Ph. c. brevirostris?
MK118897 (CC76) Mt. Hermon Ph. c. brevirostris?
MK118892 (CC23) Mt. Hermon Ph. c. brevirostris?
MK118896 (CC43) Mt. Hermon Ph. c. brevirostris?
Z73480 Ph. c. brevirostris
Z73481 Ph. c. caucasicus
AF136374 Ph. c. menzbieri
MK118895 (CC30) Mt. Hermon novel
MK118898 (CC70) Mt. Hermon novel
MK118893 (CC24) Mt. Hermon novel
HF562844 Ph. c. tristis
HF562846 Ph. c. tristis Ireland winter
Z73482 Ph. c. tristis
HF562845 Ph. c. tristis UK winter
Z73477 Ph. c. canariensis
Z73478 Ph. sindianus
Z73476 Ph. c. ibericus
1
0.70
1
0.50
1
0.97
1
0.96
0.57
0.99
1
1
0.71
1
0.78
Ma
2.0
1.5
1.0
0.5
0.0