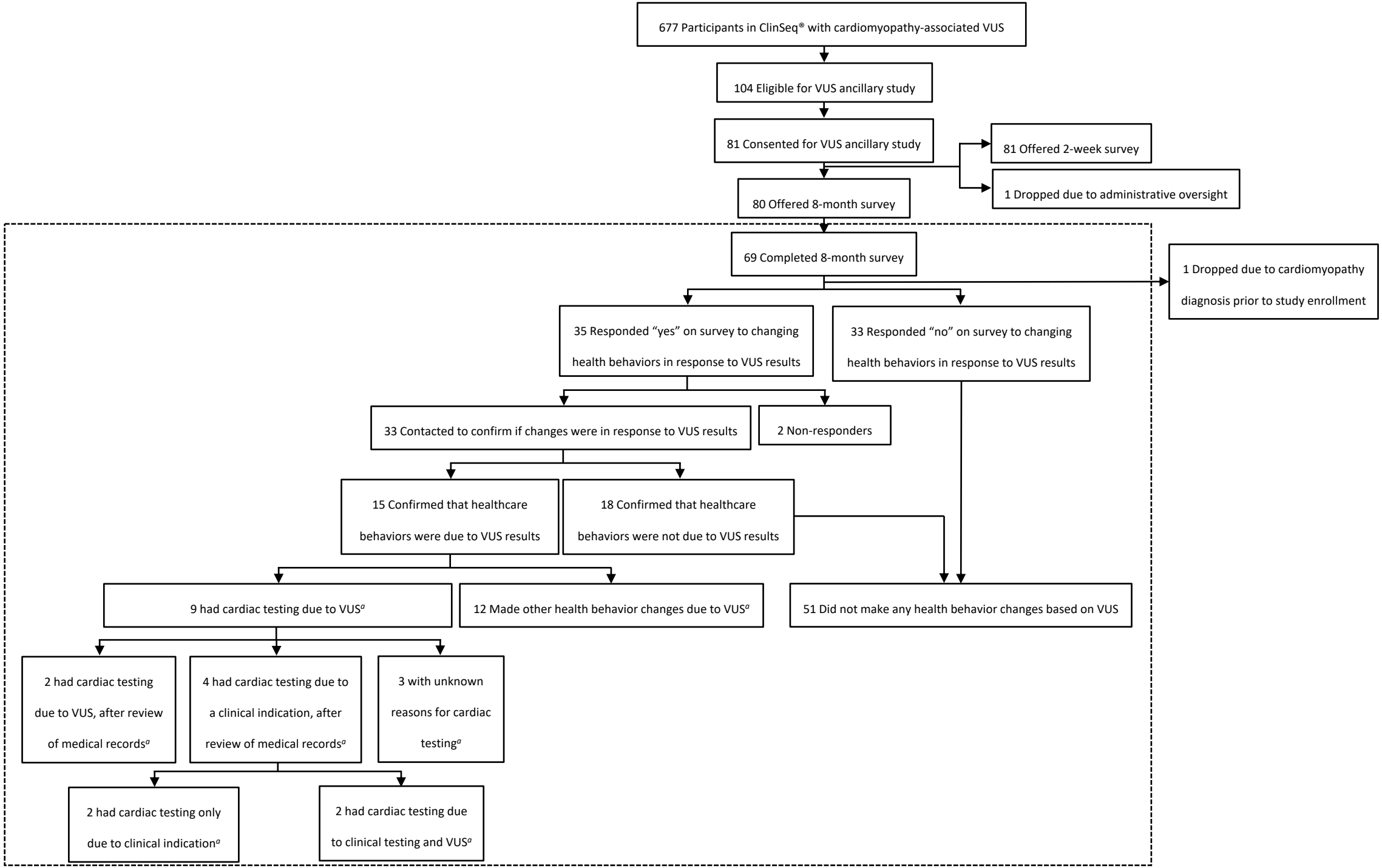
677 Participants in ClinSeq® with cardiomyopathy-associated VUS
104 Eligible for VUS ancillary study
81 Consented for VUS ancillary study
81 Offered 2-week survey
1 Dropped due to administrative oversight
80 Offered 8-month survey
69 Completed 8-month survey
1 Dropped due to cardiomyopathy diagnosis prior to study enrollment
35 Responded "yes" on survey to changing health behaviors in response to VUS results
33 Responded "no" on survey to changing health behaviors in response to VUS results
33 Contacted to confirm if changes were in response to VUS results
2 Non-responders
15 Confirmed that healthcare behaviors were due to VUS results
18 Confirmed that healthcare behaviors were not due to VUS results
9 had cardiac testing due to VUS[a]
12 Made other health behavior changes due to VUS[a]
51 Did not make any health behavior changes based on VUS
2 had cardiac testing due to VUS, after review of medical records[a]
4 had cardiac testing due to a clinical indication, after review of medical records[a]
3 with unknown reasons for cardiac testing[a]
2 had cardiac testing only due to clinical indication[a]
2 had cardiac testing due to clinical testing and VUS[a]