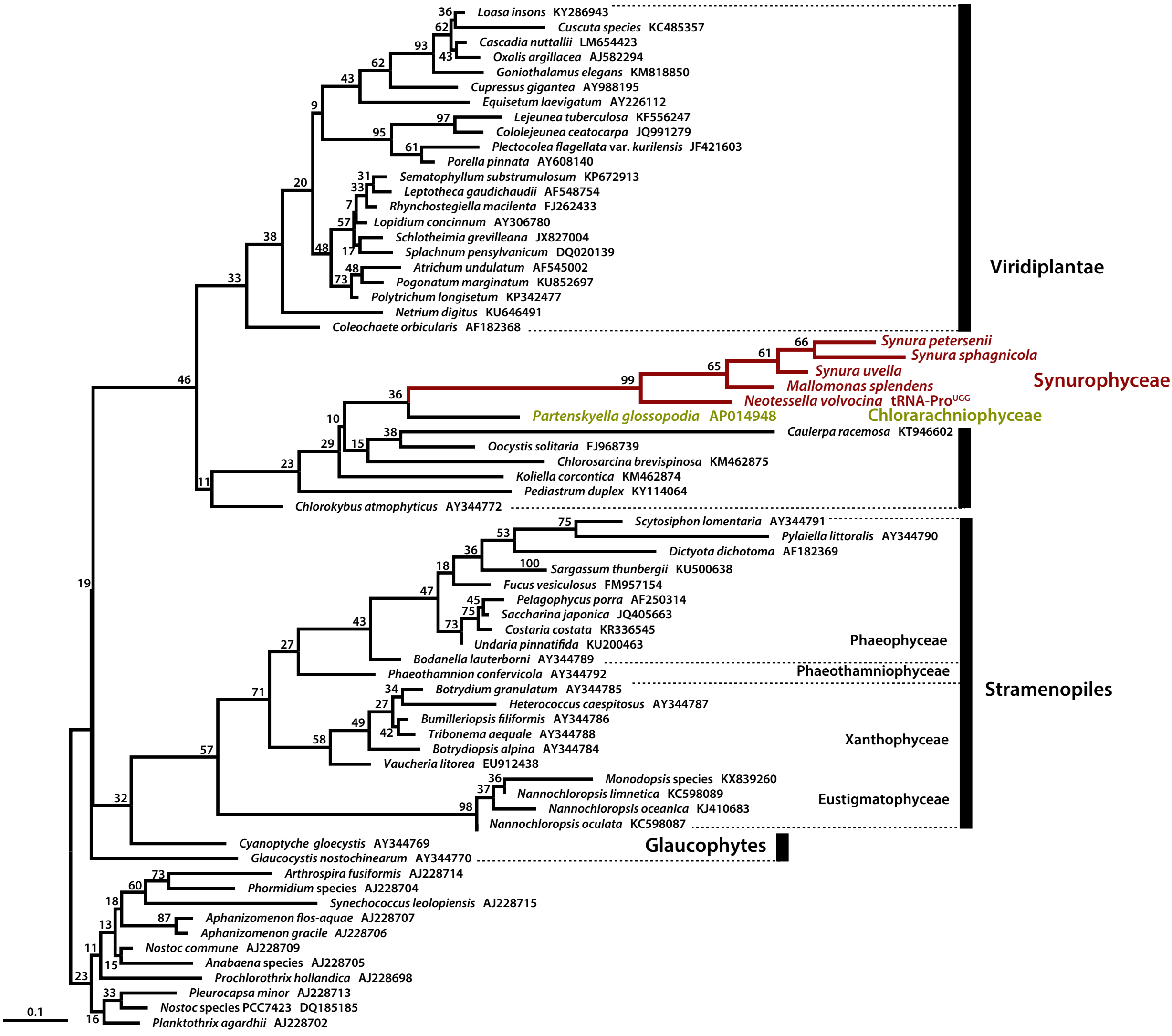
Loasa insons KY286943
Cuscuta species KC485357
Cascadia nuttallii LM654423
Oxalis argillacea AJ582294
Goniothalamus elegans KM818850
Cupressus gigantea AY988195
Equisetum laevigatum AY226112
Lejeunea tuberculosa KF556247
Cololejeunea ceatocarpa JQ991279
Plectocolea flagellata var. kurilensis JF421603
Porella pinnata AY608140
Sematophyllum substrumulosum KP672913
Leptotheca gaudichaudii AF548754
Rhynchostegiella macilenta FJ262433
Lopidium concinnum AY306780
Schlotheimia grevilleana JX827004
Splachnum pensylvanicum DQ020139
Atrichum undulatum AF545002
Pogonatum marginatum KU852697
Polytrichum longisetum KP342477
Netrium digitus KU646491
Coleochaete orbicularis AF182368
Viridiplantae
Synura petersenii
Synura sphagnicola
Synura uvella
Mallomonas splendens
Neotessella volvocina tRNA-Pro UGG
Synurophyceae
Partenskyella glossopodia AP014948
Chlorarachniophyceae
Caulerpa racemosa KT946602
Oocystis solitaria FJ968739
Chlorosarcina brevispinosa KM462875
Koliella corcontica KM462874
Pediastrum duplex KY114064
Chlorokybus atmophyticus AY344772
Scytosiphon lomentaria AY344791
Pylaiella littoralis AY344790
Dictyota dichotoma AF182369
Sargassum thunbergii KU500638
Fucus vesiculosus FM957154
Pelagophycus porra AF250314
Saccharina japonica JQ405663
Costaria costata KR336545
Undaria pinnatifida KU200463
Phaeophyceae
Bodanella lauterborni AY344789
Phaeothamnion confervicola AY344792
Phaeothamniophyceae
Botrydium granulatum AY344785
Heterococcus caespitosus AY344787
Bumilleriopsis filiformis AY344786
Tribonema aequale AY344788
Botrydiopsis alpina AY344784
Vaucheria litorea EU912438
Xanthophyceae
Monodopsis species KX839260
Nannochloropsis limnetica KC598089
Nannochloropsis oceanica KJ410683
Nannochloropsis oculata KC598087
Eustigmatophyceae
Stramenopiles
Cyanoptyche gloecystis AY344769
Glaucocystis nostochinearum AY344770
Glaucophytes
Arthrospira fusiformis AJ228714
Phormidium species AJ228704
Synechococcus leolopiensis AJ228715
Aphanizomenon flos-aquae AJ228707
Aphanizomenon gracile AJ228706
Nostoc commune AJ228709
Anabaena species AJ228705
Prochlorothrix hollandica AJ228698
Pleurocapsa minor AJ228713
Nostoc species PCC7423 DQ185185
Planktothrix agardhii AJ228702
0.1