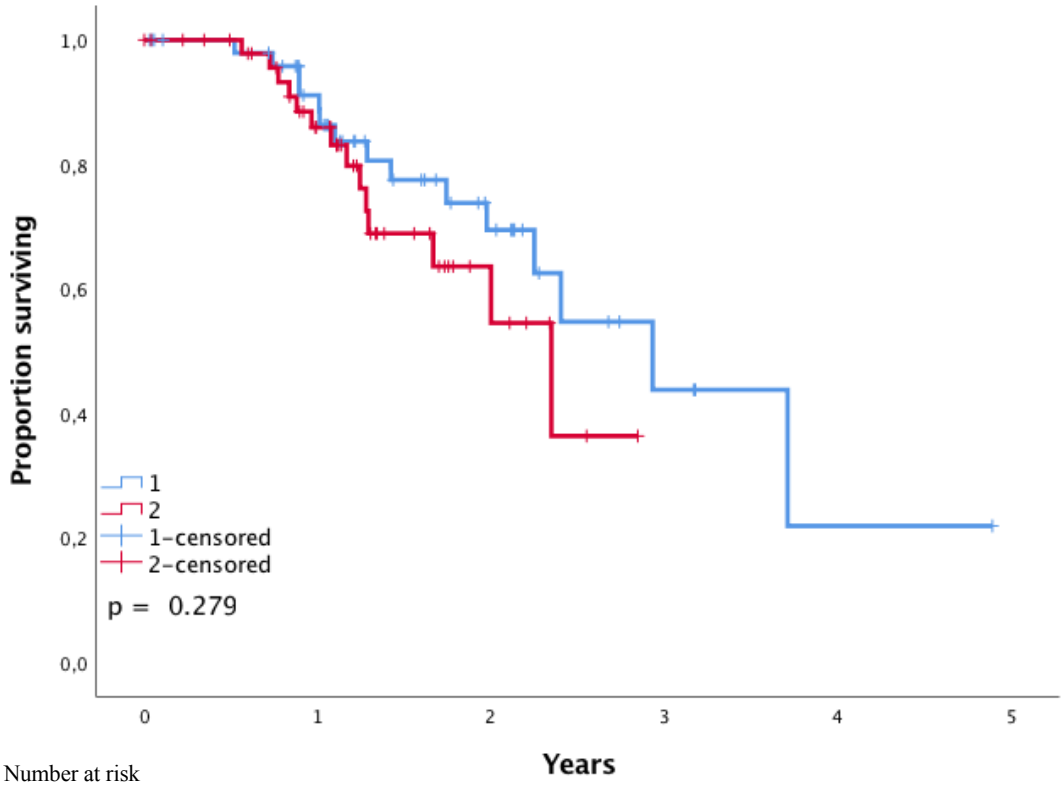

Number at risk					
Low	52	38	16	4	1
High	51	32	7		