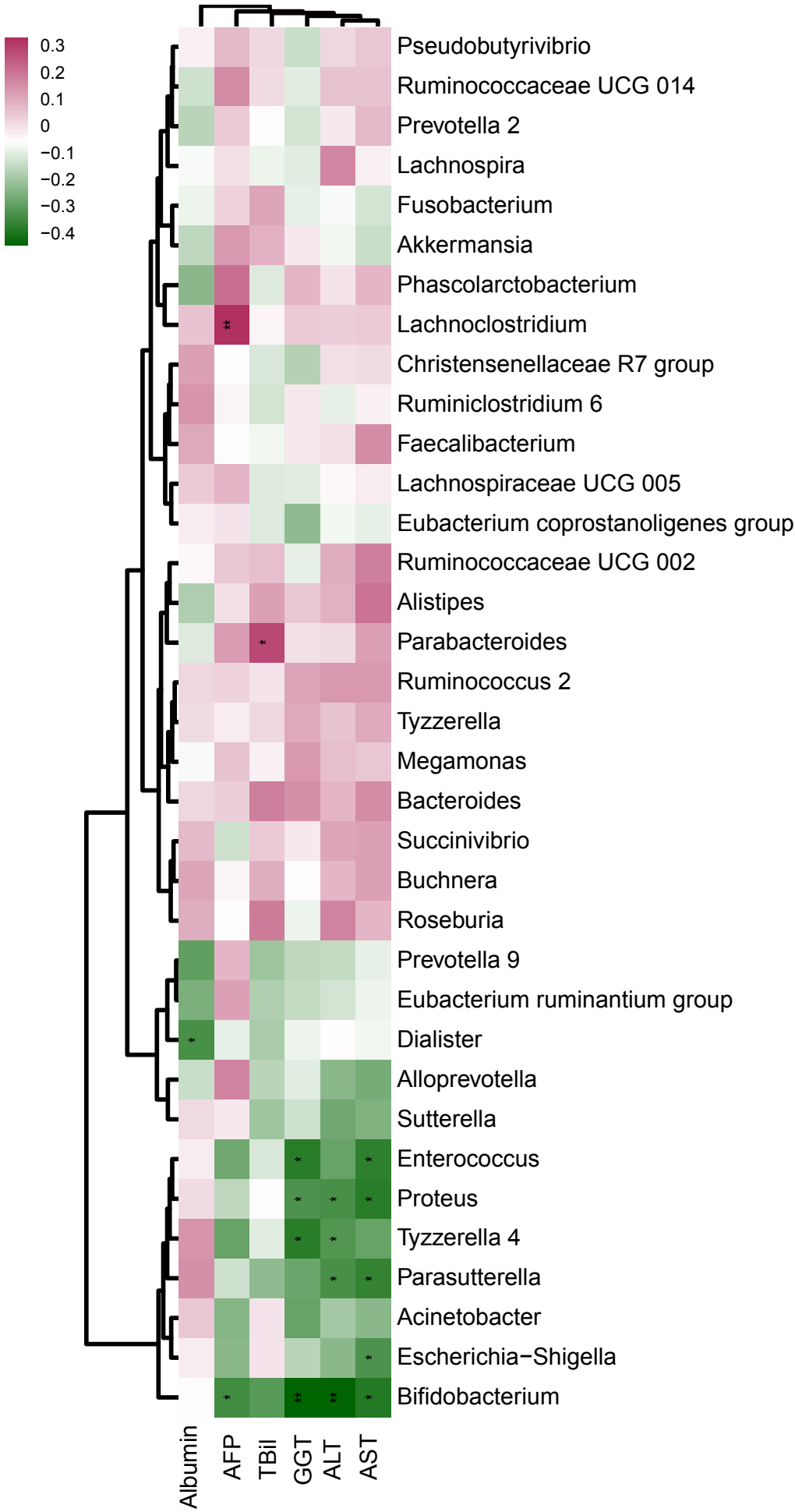
0.3
0.2
0.1
0
−0.1
−0.2
−0.3
−0.4
Pseudobutyrivibrio
Ruminococcaceae UCG 014
Prevotella 2
Lachnospira
Fusobacterium
Akkermansia
Phascolarctobacterium
Lachnoclostridium
Christensenellaceae R7 group
Ruminiclostridium 6
Faecalibacterium
Lachnospiraceae UCG 005
Eubacterium coprostanoligenes group
Ruminococcaceae UCG 002
Alistipes
Parabacteroides
Ruminococcus 2
Tyzzerella
Megamonas
Bacteroides
Succinivibrio
Buchnera
Roseburia
Prevotella 9
Eubacterium ruminantium group
Dialister
Alloprevotella
Sutterella
Enterococcus
Proteus
Tyzzerella 4
Parasutterella
Acinetobacter
Escherichia−Shigella
Bifidobacterium
Albumin
AFP
TBil
GGT
ALT
AST