

Figure 5A and EV5A - Representative blots used in figures that have correct order of conditions Flg 5 - anti-P-eif2 α Filter Trap Assay

Line 1 - TG through MS275

Line 2 - Etop through Glut

Line 3 - EV5 HEK, CTRL/ EV5 NSC34, EV5 Neuron

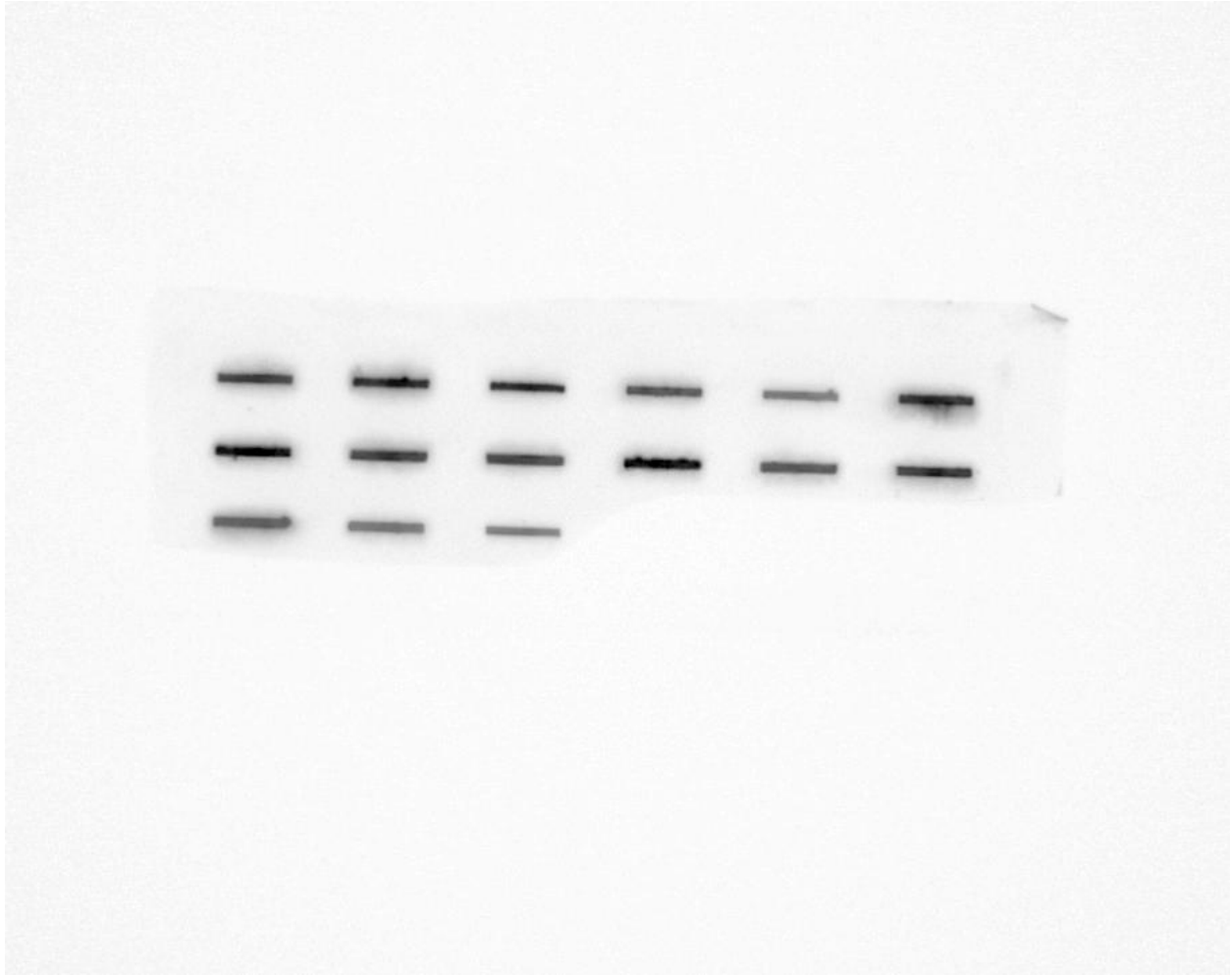

Fig 5 - anti-eif2 α Filter Trap Assay

Line 1 - TG through MS275

Line 2 - Etop through Glut

Line 3 - EV5 HEK, CTRL/ EV5 NSC34, EV5 Neuron

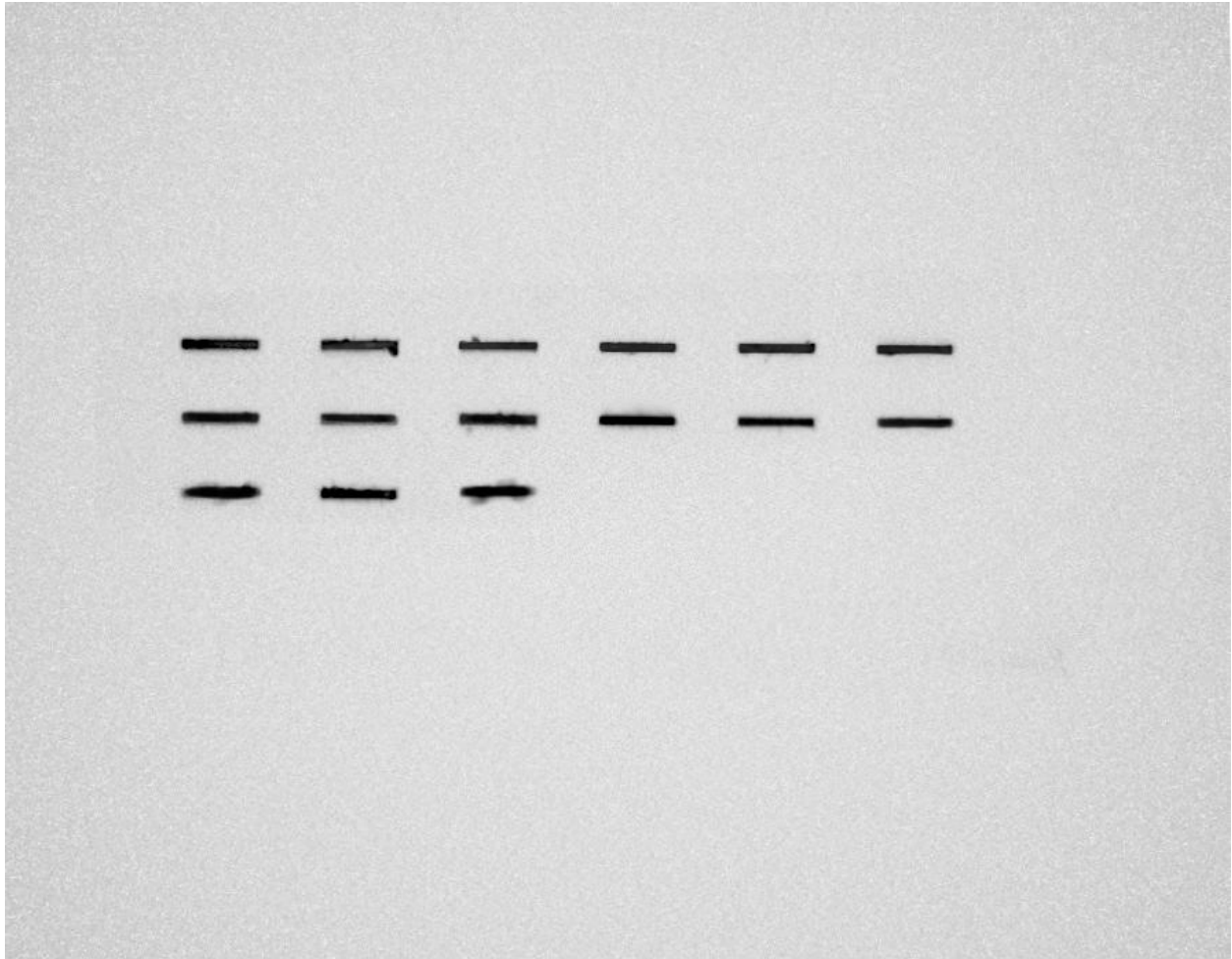

Fig 5 - anti-P-PERK Filter Trap Assay

Line 1 - TG through MS275

Line 2 - Etop through Glut

Line 3 - EV5 Neuron, EV5 HEK, CTRL/ EV5 NSC34

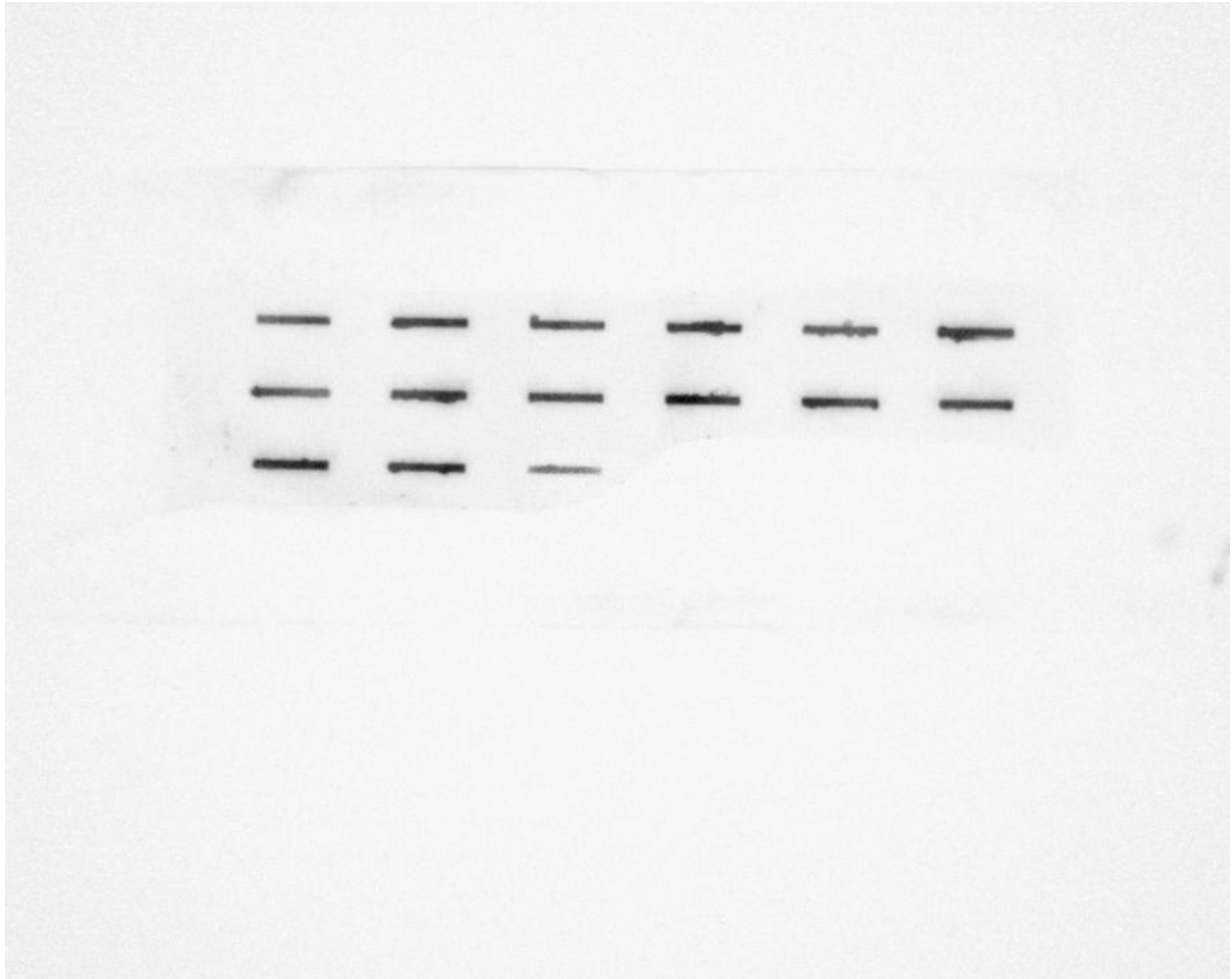

Fig 5 - anti-ATF4 Filter Trap Assay

Line 1 - TG through MS275

Line 2 - Etop through Glut

Line 3 - CTRL/ EV5 NSC34, EV5 HEK, EV5 Neuron



Fig 5 - anti-GAPDH Filter Trap Assay

Line 1 - TG through MS275

Line 2 - Etop through Glut

Line 3 - CTRL/ EV5 NSC34, EV5 HEK, EV5 Neuron

