

Phosphate binding by sucroferric oxyhydroxide ameliorates renal injury in the remnant kidney model

Content type: Original article

Yoshikazu Nemoto¹⁾, Takanori Kumagai¹⁾, Ken-ichi Ishizawa¹⁾, Yutaka Miura²⁾, Takeshi Shiraishi¹⁾, Chikayuki Morimoto¹⁾, Kazuhiro Sakai¹⁾, Hiroki Omizo¹⁾, Osamu Yamazaki¹⁾, Yoshifuru Tamura¹⁾, Yoshihide Fujigaki¹⁾, Hiroshi Kawachi³⁾, Makoto Kuro-o²⁾, Shunya Uchida¹⁾, Shigeru Shibata^{1), 4)}

¹⁾Division of Nephrology, Department of Internal Medicine, Teikyo University School of Medicine, Tokyo, Japan. ²⁾Division of Anti-aging Medicine, Center for Molecular Medicine, Jichi Medical University, Tokyo, Japan. ³⁾Department of Cell Biology, Kidney Research Center, Niigata University Graduate School of Medical and Dental Sciences, Niigata, Japan. ⁴⁾Division of Clinical Epigenetics, Research Center for Advanced Science and Technology, The University of Tokyo, Tokyo, Japan.

Address correspondence to: Shigeru Shibata, MD., Ph.D., Division of Nephrology, Department of Internal medicine, Teikyo University School of Medicine, 2-11-1 Kaga, Itabashi-ku, Tokyo 173-8605, Japan. Phone: +81-3-3964-1211; e-mail:

shigeru.shibata@med.teikyo-u.ac.jp.

Supplemental Figure 1.

Full-length images of the gels and blots used in Figure 4a and Figure 8.

Nephrin (Fig 4a)

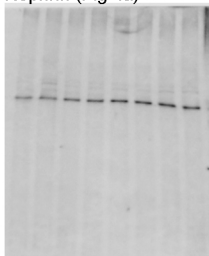

CBB (Fig 4a)

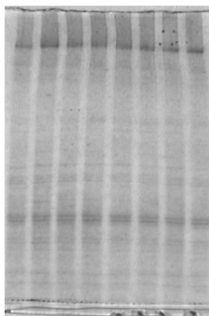

Klotho (Fig 8)

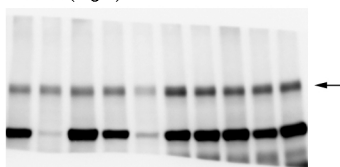

Tubulin (Fig 8)

