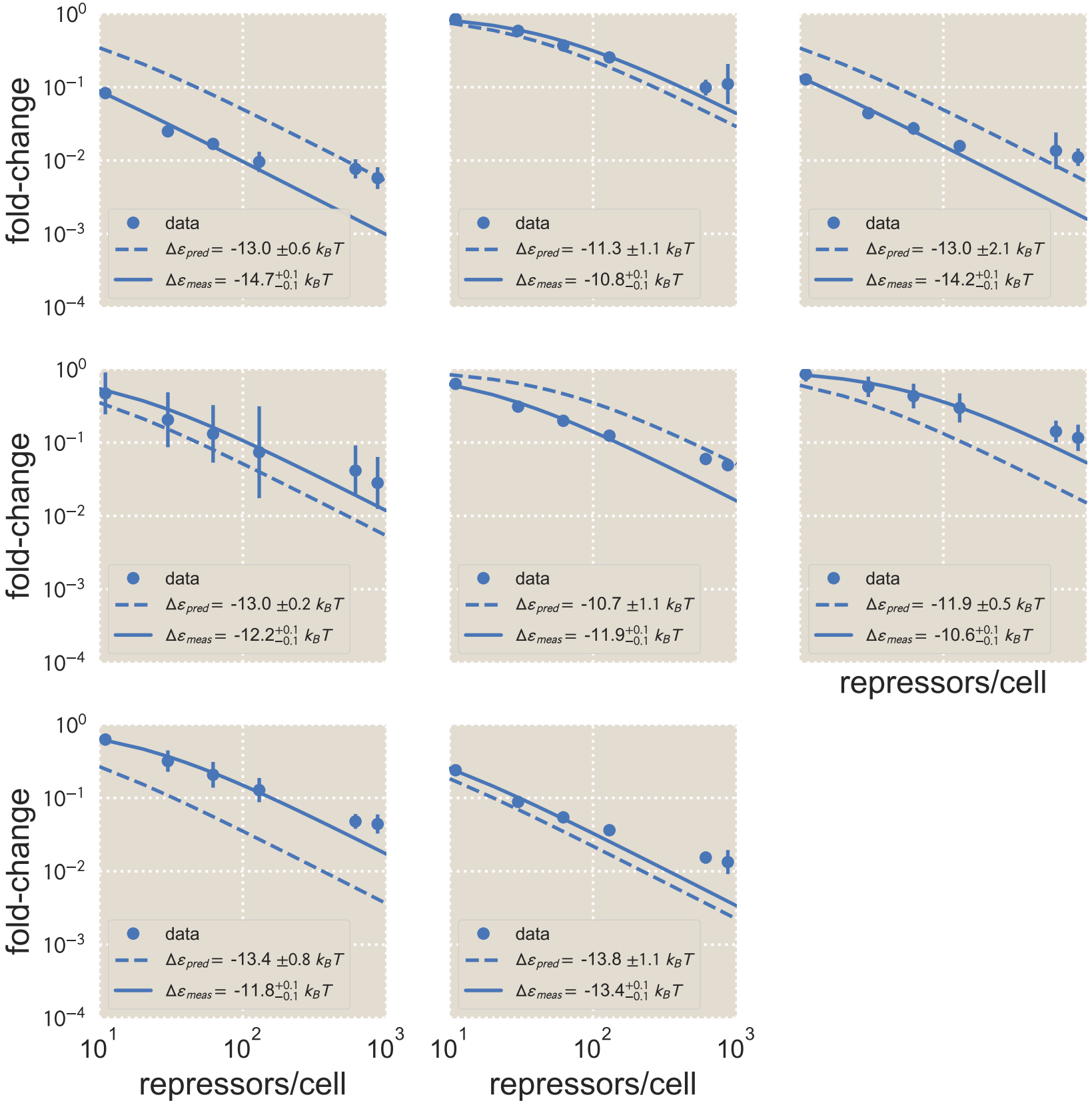
fold-change
repressors/cell
data
$\Delta\varepsilon_{pred}$ = -13.0 ±0.6 k_BT
$\Delta\varepsilon_{meas}$ = $-14.7^{+0.1}_{-0.1}$ k_BT
data
$\Delta\varepsilon_{pred}$ = -11.3 ±1.1 k_BT
$\Delta\varepsilon_{meas}$ = $-10.8^{+0.1}_{-0.1}$ k_BT
data
$\Delta\varepsilon_{pred}$ = -13.0 ±2.1 k_BT
$\Delta\varepsilon_{meas}$ = $-14.2^{+0.1}_{-0.1}$ k_BT
data
$\Delta\varepsilon_{pred}$ = -13.0 ±0.2 k_BT
$\Delta\varepsilon_{meas}$ = $-12.2^{+0.1}_{-0.1}$ k_BT
data
$\Delta\varepsilon_{pred}$ = -10.7 ±1.1 k_BT
$\Delta\varepsilon_{meas}$ = $-11.9^{+0.1}_{-0.1}$ k_BT
data
$\Delta\varepsilon_{pred}$ = -11.9 ±0.5 k_BT
$\Delta\varepsilon_{meas}$ = $-10.6^{+0.1}_{-0.1}$ k_BT
data
$\Delta\varepsilon_{pred}$ = -13.4 ±0.8 k_BT
$\Delta\varepsilon_{meas}$ = $-11.8^{+0.1}_{-0.1}$ k_BT
data
$\Delta\varepsilon_{pred}$ = -13.8 ±1.1 k_BT
$\Delta\varepsilon_{meas}$ = $-13.4^{+0.1}_{-0.1}$ k_BT