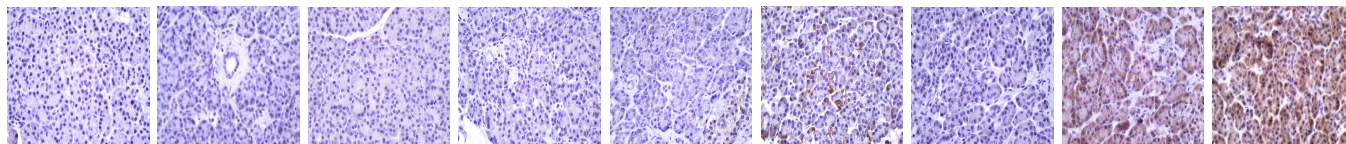
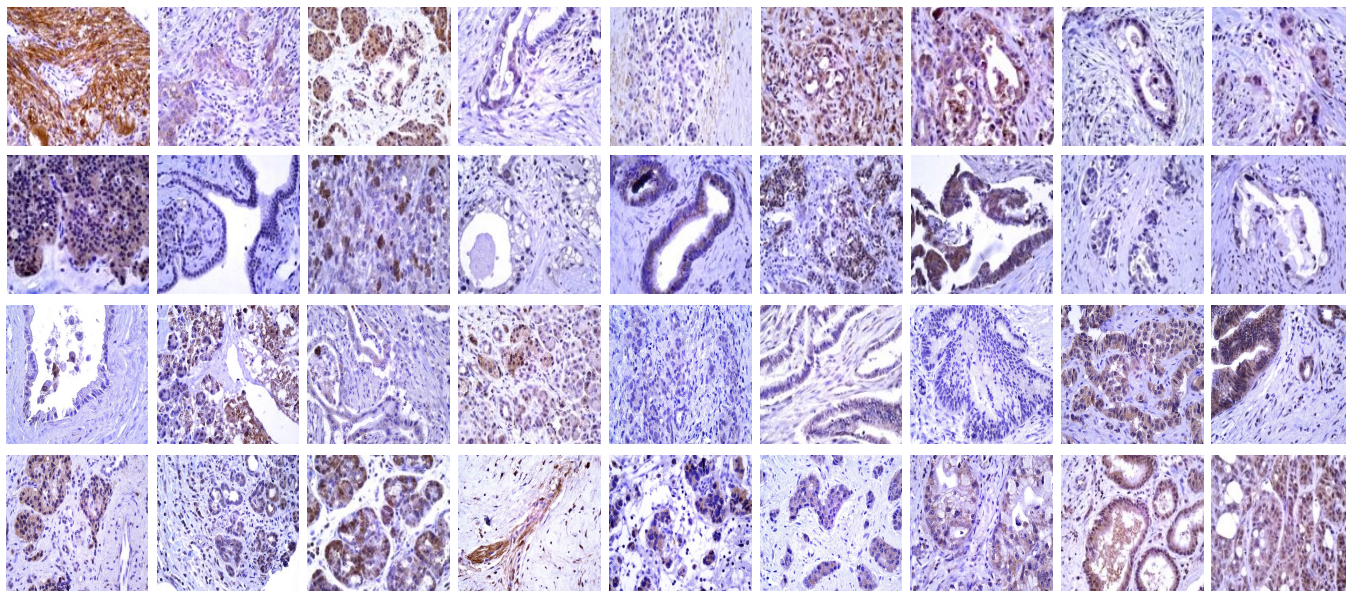

A Adjacent Normal**B** PDAC**C**

Expressing	Non-Expressing
2/14	12/14
14%	86%

Adjacent Normal

D

Expressing	Non-Expressing
26/44	18/44
59%	41%

PDAC

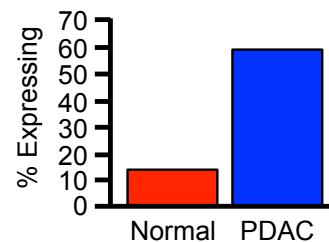
E**Figure S2. PD-L1 is upregulated in the pancreatic tumor microenvironment**

(A) Representative images of 14 adjacent normal and **(B)** 44 pancreatic ductal adenocarcinoma (PDAC) patient samples stained for PD-L1 by immunohistochemistry. **(C)** 2/14 of the normal and **(D)** 26/44 of PDAC sections stained positive for PD-L1. **(E)** Percent of normal and PDAC sections positive for PD-L1 expression.