

SUPPLEMENTAL MATERIAL

Supplemental Methods

Machine learning analyses:

In the gradient boosting machine model, the dataset was split into three parts: training (60%), validation (20%), and a test set (20%). The GBM model was then trained using the default parameters of the machine learning platform (H2O 3.10.4.1): maximum number of trees (number of gradient boosting iterations): 50; maximum tree depth (number of interactions between variables in each tree): 5; learning rate: 0.1. Learning rate is used for reducing the impact of each consecutive tree to control for unstable iterations that may affect the accuracy of the model.¹ Performance was assessed by the receiver operating characteristic area under the curve (ROC-AUC), and error was assessed by the mean squared error (MSE).

Genotyping, quality control, and imputation:

The quality control (QC), phasing, and imputation was performed centrally and has been described in detail previously.² In brief, the release included 488,377 samples genotyped on the Applied Biosystems UK BiLEVE Axiom Array or the Applied Biosystems UK Biobank Axiom Array. After applied QC filters, a total of 487,442 samples and 670,739 autosomal markers were phased and used in imputation with a combined reference panel of the Haplotype Reference Consortium (HRC) 1.1, UK10K, and the 1000 Genomes Phase 3 panel. We included 10,972,370 markers belonging to the HRC 1.1 subset with a minor allele count ≥ 20 in cases and controls and MaCH $r^2 \geq 0.8$. In order to select for unrelated adults of European ancestry, individuals were removed based on genetic relatedness and were included if they self-reported as being white British, followed by confirmation of their ancestral background by principal components analysis. A sample of 337,536 individuals remained for analysis.

Pathway and functional analysis:

For functional annotation, FUMA³ (Functional Mapping and Annotation of Genome-wide association studies) and DEPICT⁴ (Data-driven Expression Prioritized Integration for Complex Traits) were used. In addition to extracting consequences on gene expression and function, FUMA prioritizes lead SNPs and potential causal genes by integrating data from 14 biological data repositories and tools. Details on how the FUMA platform was constructed may be found online (<https://www.biorxiv.org/content/early/2017/02/20/110023>). Briefly, the *SNP2GENE* function maps lead SNPs to genes based on LD patterns, consequences on gene function using ANNOVAR⁵ and eQTL analyses. The *GENE2FUNC* process then annotates the resulting prioritized genes with biological information based on previously associated diseases, drug targets, and molecular pathways. FUMA analysis was performed based on independent lead SNPs with $P < 5 \times 10^{-8}$ using the default settings (FDR < 0.05 , $r^2 \geq 0.6$, LD window size ≤ 250 kB). DEPICT identifies enriched cell types, tissues, and pathways from associated loci by integrating data from a large number of microarrays (expression data from 77,840 samples), previously annotated gene sets, and associated biological pathways (molecular pathways, mouse gene knock-out studies).⁴ For DEPICT analysis, an FDR of 0.05 was applied as the cutoff-value for statistical significance.

Height and varicose veins: Mendelian randomization analysis

Of the 697 height-associated SNPs from the GIANT consortium⁶, 135 SNPs were excluded due to linkage disequilibrium with other SNPs, and 26 were excluded due to harmonizing issues. To minimize the potential impact of pleiotropy, we excluded outliers, heterogeneous variants and recognized GWAS hits for confounders, specifically for BMI and WHR (rs17391694, rs1055144 and rs11152213).^{7,8} MR analyses was performed with two separate instrumental variables: 1) excluding 24 potential pleiotropic variants, and 2) including all 536 independent lead variants from the GWAS for height.

Four separate MR methods were used to assess the causal relationship of height with varicose veins: standard inverse-variance weight (IVW) regression, maximum likelihood MR, weighted Median, and MR Egger regression. We also performed a leave-one-out sensitivity analysis to exclude any single SNP driving associations. Statistical power was estimated using the sample sizes, reported variance explained from the GIANT consortium⁶, and an alpha threshold of 0.05 for the calculated effect size of height on incident varicose veins.

Supplemental Reference

1. Friedman JH. Greedy function approximation: A gradient boosting machine. *Ann Stat.* 2001;29:1189-1232.
2. Bycroft C, Freeman C, Petkova D, Band G, Elliott LT, Sharp K, Motyer A, Vukcevic D, Delaneau O, O'Connell J, Cortes A, Welsh S, McVean G, Leslie S, Donnelly P, Marchini J. Genome-wide genetic data on ~500,000 UK Biobank participants. *bioRxiv.* 2017. doi: <https://doi.org/10.1101/166298>.
3. Watanabe K, Taskesen E, van Bochoven A and Posthuma D. Functional mapping and annotation of genetic associations with FUMA. *Nat Commun.* 2017;8:1826.
4. Pers TH, Karjalainen JM, Chan Y, Westra HJ, Wood AR, Yang J, Lui JC, Vedantam S, Gustafsson S, Esko T, Frayling T, Speliotes EK, Genetic Investigation of ATC, Boehnke M, Raychaudhuri S, Fehrmann RS, Hirschhorn JN and Franke L. Biological interpretation of genome-wide association studies using predicted gene functions. *Nat Commun.* 2015;6:5890.
5. Wang K, Li M, Hakonarson H. ANNOVAR: Functional annotation of genetic variants from next-generation sequencing data. *Nucleic Acids Research.* 2010;38:e164.
6. Wood AR, Esko T, Yang J, Vedantam S, Pers TH, Gustafsson S, Chu AY, Estrada K, Luan J, Kutalik Z, Amin N, Buchkovich ML, Croteau-Chonka DC, Day FR, Duan Y, Fall T, Fehrmann R, Ferreira T, Jackson AU, Karjalainen J, Lo KS, Locke AE, Magi R, Mihailov E, Porcu E, Randall JC, Scherag A, Vinkhuyzen AA, Westra HJ, Winkler TW, Workalemahu T, Zhao JH, Absher D, Albrecht E, Anderson D, Baron J, Beekman M, Demirkan A, Ehret GB, Feenstra B, Feitosa MF, Fischer K, Fraser RM, Goel A, Gong J, Justice AE, Kanoni S, Kleber ME, Kristiansson K, Lim U, Lotay V, Lui JC, Mangino M, Mateo Leach I, Medina-Gomez C, Nalls MA, Nyholt DR, Palmer CD, Pasko D, Pechlivanis S, Prokopenko I, Ried JS, Ripke S, Shungin D, Stancakova A, Strawbridge RJ, Sung YJ, Tanaka T, Teumer A, Trompet S, van der Laan SW, van Setten J, Van Vliet-Ostaptchouk JV, Wang Z, Yengo L, Zhang W, Afzal U, Arnlöv J, Arscott GM, Bandinelli S, Barrett A, Bellis C, Bennett AJ, Berne C, Blüher M, Bolton JL, Bottcher Y, Boyd HA, Bruinenberg M, Buckley BM, Buyske S, Caspersen IH, Chines PS, Clarke R, Claudi-Boehm S, Cooper M, Daw EW, De Jong PA, Deelen J, Delgado G, Denny JC, Dhonukshe-Rutten R, Dimitriou M, Doney AS, Dorr M, Eklund N, Eury E, Folkersen L, Garcia ME, Geller F, Giedraitis V, Go AS, Grallert H, Grammer TB, Grassler J, Gronberg H, de Groot LC, Groves CJ, Haessler J, Hall P, Haller T, Hallmans G, Hannemann A, Hartman CA, Hassinen M, Hayward C, Heard-Costa NL, Helmer Q, Hemani G, Henders AK, Hillege HL, Hlatky MA, Hoffmann W, Hoffmann P, Holmen O, Houwing-Duistermaat JJ, Illig T, Isaacs A, James AL, Jeff J, Johansen B, Johansson A, Jolley J, Juliusdottir T, Junttila J, Kho AN, Kinnunen L, Klopp N, Kocher T, Kratzer W, Lichtner P, Lind L, Lindstrom J, Lobbens S, Lorentzon M, Lu Y, Lyssenko V, Magnusson PK, Mahajan A, Maillard M, McArdle WL, McKenzie CA, McLachlan S, McLaren PJ, Menni C, Merger S, Milani L, Moayyeri A, Monda KL, Morcken MA, Muller G, Muller-Nurasyid M, Musk AW, Narisu N, Nauck M, Nolte IM, Nothen MM, Oozageer L, Pilz S, Rayner NW, Renstrom F, Robertson NR, Rose LM, Roussel R, Sanna S, Scharnagl H, Scholtens S, Schumacher FR, Schunkert H, Scott RA, Sehmi J, Seufferlein T, Shi J, Silventoinen K, Smit JH, Smith AV, Smolonska J, Stanton AV, Stirrups K, Stott DJ, Stringham HM, Sundstrom J, Swertz MA, Syvanen AC, Tayo BO, Thorleifsson G, Tyrer JP, van Dijk S, van Schoor NM, van der Velde N, van Heemst D, van Oort FV, Vermeulen SH, Verweij N, Vonk JM, Waite LL, Waldenberger M, Wennauer R, Wilkens LR, Willenborg C, Wilsgaard T, Wojczynski MK, Wong A, Wright AF, Zhang Q, Arveiler D, Bakker SJ, Beilby J, Bergman RN, Bergmann S, Biffar R, Blangero J, Boomsma DI, Bornstein SR, Bovet P, Brambilla P, Brown MJ, Campbell H, Caulfield MJ, Chakravarti A, Collins R, Collins FS, Crawford DC, Cupples LA, Danesh J, de Faire U, den Ruijter HM, Erbel R, Erdmann J, Eriksson JG, Farrall M, Ferrannini E, Ferrieres J, Ford I, Forouhi NG, Forrester T, Gansevoort RT, Gejman PV, Gieger C, Golay A, Gottesman O, Gudnason V, Gyllenstein U, Haas DW, Hall AS, Harris TB, Hattersley AT, Heath AC, Hengstenberg C, Hicks AA, Hindorf LA, Hingorani AD, Hofman A, Hovingh GK, Humphries SE, Hunt SC, Hypponen E, Jacobs KB, Jarvelin MR, Jousilahti P, Jula AM, Kaprio J, Kastelein JJ, Kayser M, Kee F, Keinanen-Kiukkaanniemi SM, Kiemeny LA, Kooner JS, Kooperberg C, Koskinen S, Kovacs P, Kraja AT, Kumari M, Kuusisto J, Lakka TA, Langenberg C, Le Marchand L, Lehtimäki T, Lupoli S, Madden PA, Mannisto S, Manunta P, Marette A, Matise TC, McKnight B, Meitinger T, Moll FL, Montgomery GW, Morris AD, Morris AP, Murray JC, Nelis M, Ohlsson C, Oldehinkel AJ, Ong KK, Ouwehand WH, Pasterkamp G, Peters A, Pramstaller PP, Price JF, Qi L, Raitakari OT, Rankinen T, Rao DC, Rice TK, Ritchie M, Rudan I, Salomaa V, Samani NJ, Saramies J, Sarzynski MA, Schwarz PE, Sebert S, Sever P, Shuldiner AR, Sinisalo J, Steinthorsdottir V, Stolk RP, Tardif JC, Tonjes A, Tremblay A, Tremoli E, Virtamo J, Vohl MC, Electronic Medical R, Genomics C, Consortium MI, Consortium P, LifeLines Cohort S, Amouyel P, Asselbergs FW, Assimes TL, Bochud M, Boehm BO, Boerwinkle E, Bottinger EP, Bouchard C, Cauchi S, Chambers JC, Chanock SJ, Cooper RS, de Bakker PI, Dedoussis G, Ferrucci L, Franks PW, Froguel P, Groop LC, Haiman CA, Hamsten A, Hayes MG, Hui J, Hunter DJ, Hveem K, Jukema JW, Kaplan RC, Kivimäki M, Kuh D, Laakso M, Liu Y, Martin NG, Marz W, Melbye M, Moebus S, Munroe PB, Njolstad I, Oostra BA, Palmer CN, Pedersen NL, Perola M, Perusse L, Peters U, Powell JE,

Power C, Quertermous T, Rauramaa R, Reinmaa E, Ridker PM, Rivadeneira F, Rotter JI, Saaristo TE, Saleheen D, Schlessinger D, Slagboom PE, Snieder H, Spector TD, Strauch K, Stumvoll M, Tuomilehto J, Uusitupa M, van der Harst P, Volzke H, Walker M, Wareham NJ, Watkins H, Wichmann HE, Wilson JF, Zanen P, Deloukas P, Heid IM, Lindgren CM, Mohlke KL, Sneliotes EK, Thorsteinsdottir U, Barroso I, Fox CS, North KE, Strachan DP, Beckmann JS, Berndt SI, Boehnke M, Borecki IB, McCarthy MI, Metspalu A, Stefansson K, Uitterlinden AG, van Duijn CM, Franke L, Willer CJ, Price AL, Lettre G, Loos RJ, Weedon MN, Ingelsson E, O'Connell JR, Abecasis GR, Chasman DI, Goddard ME, Visscher PM, Hirschhorn JN and Frayling TM. Defining the role of common variation in the genomic and biological architecture of adult human height. *Nat Genet.* 2014;46:1173-1186.

7. Locke AE, Kahali B, Berndt SI, Justice AE, Pers TH, Day FR, Powell C, Vedantam S, Buchkovich ML, Yang J, Croteau-Chonka DC, Esko T, Fall T, Ferreira T, Gustafsson S, Kutalik Z, Luan J, Magi R, Randall JC, Winkler TW, Wood AR, Workalemahu T, Faul JD, Smith JA, Zhao JH, Zhao W, Chen J, Fehrmann R, Hedman AK, Karjalainen J, Schmidt EM, Absher D, Amin N, Anderson D, Beekman M, Bolton JL, Bragg-Gresham JL, Buyske S, Demirkan A, Deng G, Ehret GB, Feenstra B, Feitosa MF, Fischer K, Goel A, Gong J, Jackson AU, Kanoni S, Kleber ME, Kristiansson K, Lim U, Lotay V, Mangino M, Leach IM, Medina-Gomez C, Medland SE, Nalls MA, Palmer CD, Pasko D, Pechlivanis S, Peters MJ, Prokopenko I, Shungin D, Stancakova A, Strawbridge RJ, Sung YJ, Tanaka T, Teumer A, Trompet S, van der Laan SW, van Setten J, Van Vliet-Ostaptchouk JV, Wang Z, Yengo L, Zhang W, Isaacs A, Albrecht E, Arnlöv J, Arscott GM, Attwood AP, Bandinelli S, Barrett A, Bas IN, Bellis C, Bennett AJ, Berne C, Blagieva R, Bluher M, Bohringer S, Bonnycastle LL, Bottcher Y, Boyd HA, Bruinenberg M, Caspersen IH, Chen YI, Clarke R, Daw EW, de Craen AJM, Delgado G, Dimitriou M, Doney ASF, Eklund N, Estrada K, Eury E, Folkersen L, Fraser RM, Garcia ME, Geller F, Giedraitis V, Gigante B, Go AS, Golay A, Goodall AH, Gordon SD, Gorski M, Grabe HJ, Grallert H, Grammer TB, Grassler J, Gronberg H, Groves CJ, Gusto G, Haessler J, Hall P, Haller T, Hallmans G, Hartman CA, Hassinen M, Hayward C, Heard-Costa NL, Helmer Q, Hengstenberg C, Holmen O, Hottenga JJ, James AL, Jeff JM, Johansson A, Jolley J, Juliusdottir T, Kinnunen L, Koenig W, Koskenvuo M, Kratzer W, Laitinen J, Lamina C, Leander K, Lee NR, Lichtner P, Lind L, Lindstrom J, Lo KS, Lobbens S, Lohrbein R, Lu Y, Mach F, Magnusson PKE, Mahajan A, McArdle WL, McLachlan S, Menni C, Merger S, Mihailov E, Milani L, Moayyeri A, Monda KL, Morken MA, Mulas A, Muller G, Muller-Nurasyid M, Musk AW, Nagaraja R, Nothen MM, Nolte IM, Pilz S, Rayner NW, Renstrom F, Rettig R, Ried JS, Ripke S, Robertson NR, Rose LM, Sanna S, Scharnagl H, Scholtens S, Schumacher FR, Scott WR, Seufferlein T, Shi J, Smith AV, Smolonska J, Stanton AV, Steinthorsdottir V, Stirrups K, Stringham HM, Sundstrom J, Swertz MA, Swift AJ, Syvanen AC, Tan ST, Tayo BO, Thorand B, Thorleifsson G, Tyrer JP, Uh HW, Vandenput L, Verhulst FC, Vermeulen SH, Verweij N, Vonk JM, Waite LL, Warren HR, Waterworth D, Weedon MN, Wilkens LR, Willenborg C, Wilsgaard T, Wojczynski MK, Wong A, Wright AF, Zhang Q, LifeLines Cohort S, Brennan EP, Choi M, Dastani Z, Drong AW, Eriksson P, Franco-Cereceda A, Gadin JR, Gharavi AG, Goddard ME, Handsaker RE, Huang J, Karpe F, Kathiresan S, Keildson S, Kiryluk K, Kubo M, Lee JY, Liang L, Lifton RP, Ma B, McCarroll SA, McKnight AJ, Min JL, Moffatt MF, Montgomery GW, Murabito JM, Nicholson G, Nyholt DR, Okada Y, Perry JRB, Dorajoo R, Reinmaa E, Salem RM, Sandholm N, Scott RA, Stolk L, Takahashi A, Tanaka T, van 't Hooft FM, Vinkhuyzen AAE, Westra HJ, Zheng W, Zondervan KT, Consortium AD, Group A-BW, Consortium CAD, Consortium CK, Glgc, Icbp, Investigators M, Mu TC, Consortium MI, Consortium P, ReproGen C, Consortium G, International Endogene C, Heath AC, Arveiler D, Bakker SJL, Beilby J, Bergman RN, Blangero J, Bovet P, Campbell H, Caulfield MJ, Cesana G, Chakravarti A, Chasman DI, Chines PS, Collins FS, Crawford DC, Cupples LA, Cusi D, Danesh J, de Faire U, den Ruijter HM, Dominiczak AF, Erbel R, Erdmann J, Eriksson JG, Farrall M, Felix SB, Ferrannini E, Ferrieres J, Ford I, Forouhi NG, Forrester T, Franco OH, Gansevoort RT, Gejman PV, Gieger C, Gottesman O, Gudnason V, Gyllenstein U, Hall AS, Harris TB, Hattersley AT, Hicks AA, Hindorf LA, Hingorani AD, Hofman A, Homuth G, Hovingh GK, Humphries SE, Hunt SC, Hypponen E, Illig T, Jacobs KB, Jarvelin MR, Jockel KH, Johansen B, Jousilahti P, Jukema JW, Jula AM, Kaprio J, Kastelein JJP, Keinanen-Kiukkaanniemi SM, Kiemeny LA, Knekt P, Kooner JS, Kooperberg C, Kovacs P, Kraja AT, Kumari M, Kuusisto J, Lakka TA, Langenberg C, Marchand LL, Lehtimäki T, Lyssenko V, Mannisto S, Marette A, Matise TC, McKenzie CA, McKnight B, Moll FL, Morris AD, Morris AP, Murray JC, Nelis M, Ohlsson C, Oldehinkel AJ, Ong KK, Madden PAF, Pasterkamp G, Peden JF, Peters A, Postma DS, Pramstaller PP, Price JF, Qi L, Raitakari OT, Rankinen T, Rao DC, Rice TK, Ridker PM, Rioux JD, Ritchie MD, Rudan I, Salomaa V, Samani NJ, Saramies J, Sarzynski MA, Schunkert H, Schwarz PEH, Sever P, Shuldiner AR, Sinisalo J, Stolk RP, Strauch K, Tonjes A, Tregouet DA, Tremblay A, Tremoli E, Virtamo J, Vohl MC, Volker U, Waeber G, Willemsen G, Witteman JC, Zillikens MC, Adair LS, Amouyel P, Asselbergs FW, Assimes TL, Bochud M, Boehm BO, Boerwinkle E, Bornstein SR, Bottinger EP, Bouchard C, Cauchi S, Chambers JC, Chanock SJ, Cooper RS, de Bakker PIW, Dedoussis G, Ferrucci L, Franks PW, Froguel P, Groop LC, Haiman CA, Hamsten A, Hui J, Hunter DJ, Hveem K, Kaplan RC, Kivimäki M, Kuh D, Laakso M, Liu Y, Martin NG, Marz W, Melbye M, Metspalu A, Moebus S, Munroe PB,

Njolstad I, Oostra BA, Palmer CNA, Pedersen NL, Perola M, Perusse L, Peters U, Power C, Quertermous T, Rauramaa R, Rivadeneira F, Saaristo TE, Saleheen D, Sattar N, Schadt EE, Schlessinger D, Slagboom PE, Snieder H, Spector TD, Thorsteinsdottir U, Stumvoll M, Tuomilehto J, Uitterlinden AG, Uusitupa M, van der Harst P, Walker M, Wallaschofski H, Wareham NJ, Watkins H, Weir DR, Wichmann HE, Wilson JF, Zanen P, Borecki IB, Deloukas P, Fox CS, Heid IM, O'Connell JR, Strachan DP, Stefansson K, van Duijn CM, Abecasis GR, Franke L, Frayling TM, McCarthy MI, Visscher PM, Scherag A, Willer CJ, Boehnke M, Mohlke KL, Lindgren CM, Beckmann JS, Barroso I, North KE, Ingelsson E, Hirschhorn JN, Loos RJJ and Speliotes EK. Genetic studies of body mass index yield new insights for obesity biology. *Nature*. 2015;518:197-206.

8. Shungin D, Winkler TW, Croteau-Chonka DC, Ferreira T, Locke AE, Magi R, Strawbridge RJ, Pers TH, Fischer K, Justice AE, Workalemahu T, Wu JMW, Buchkovich ML, Heard-Costa NL, Roman TS, Drong AW, Song C, Gustafsson S, Day FR, Esko T, Fall T, Kutalik Z, Luan J, Randall JC, Scherag A, Vedantam S, Wood AR, Chen J, Fehrmann R, Karjalainen J, Kahali B, Liu CT, Schmidt EM, Absher D, Amin N, Anderson D, Beekman M, Bragg-Gresham JL, Buyske S, Demirkan A, Ehret GB, Feitosa MF, Goel A, Jackson AU, Johnson T, Kleber ME, Kristiansson K, Mangino M, Leach IM, Medina-Gomez C, Palmer CD, Pasko D, Pechlivanis S, Peters MJ, Prokopenko I, Stancakova A, Sung YJ, Tanaka T, Teumer A, Van Vliet-Ostaptchouk JV, Yengo L, Zhang W, Albrecht E, Arnlöv J, Arscott GM, Bandinelli S, Barrett A, Bellis C, Bennett AJ, Berne C, Bluher M, Bohringer S, Bonnet F, Botcher Y, Bruinenberg M, Carba DB, Caspersen IH, Clarke R, Daw EW, Deelen J, Deelman E, Delgado G, Doney AS, Eklund N, Erdos MR, Estrada K, Eury E, Friedrich N, Garcia ME, Giedraitis V, Gigante B, Go AS, Golay A, Grallert H, Grammer TB, Grassler J, Grewal J, Groves CJ, Haller T, Hallmans G, Hartman CA, Hassinen M, Hayward C, Heikkilä K, Herzig KH, Helmer Q, Hillege HL, Holmen O, Hunt SC, Isaacs A, Ittermann T, James AL, Johansson I, Juliusdottir T, Kalafati IP, Kinnunen L, Koenig W, Kooner IK, Kratzer W, Lamina C, Leander K, Lee NR, Lichtner P, Lind L, Lindstrom J, Lobbens S, Lorentzon M, Mach F, Magnusson PK, Mahajan A, McArdle WL, Menni C, Merger S, Mihailov E, Milani L, Mills R, Moayyeri A, Monda KL, Mooijaart SP, Muhleisen TW, Mulas A, Muller G, Muller-Nurasyid M, Nagaraja R, Nalls MA, Narisu N, Glorioso N, Nolte IM, Olden M, Rayner NW, Renstrom F, Ried JS, Robertson NR, Rose LM, Sanna S, Schernagl H, Scholtens S, Sennblad B, Seufferlein T, Sitlani CM, Smith AV, Stirrups K, Stringham HM, Sundstrom J, Swertz MA, Swift AJ, Syvanen AC, Tayo BO, Thorand B, Thorleifsson G, Tomaschitz A, Troffa C, van Oort FV, Verweij N, Vonk JM, Waite LL, Wennauer R, Wilsgaard T, Wojczynski MK, Wong A, Zhang Q, Zhao JH, Brennan EP, Choi M, Eriksson P, Folkersen L, Franco-Cereceda A, Gharavi AG, Hedman AK, Hivert MF, Huang J, Kanoni S, Karpe F, Keildson S, Kiryluk K, Liang L, Lifton RP, Ma B, McKnight AJ, McPherson R, Metspalu A, Min JL, Moffatt MF, Montgomery GW, Murabito JM, Nicholson G, Nyholt DR, Olsson C, Perry JR, Reinmaa E, Salem RM, Sandholm N, Schadt EE, Scott RA, Stolk L, Vallejo EE, Westra HJ, Zondervan KT, Consortium AD, Consortium CAD, Consortium CK, Consortium G, Consortium G, Glgc, Icbp, International Endogene C, LifeLines Cohort S, Investigators M, Mu TC, Consortium P, ReproGen C, Amouyel P, Arveiler D, Bakker SJ, Beilby J, Bergman RN, Blangero J, Brown MJ, Burnier M, Campbell H, Chakravarti A, Chines PS, Claudi-Boehm S, Collins FS, Crawford DC, Danesh J, de Faire U, de Geus EJ, Dorr M, Erbel R, Eriksson JG, Farrall M, Ferrannini E, Ferrieres J, Forouhi NG, Forrester T, Franco OH, Gansevoort RT, Gieger C, Gudnason V, Haiman CA, Harris TB, Hattersley AT, Heliövaara M, Hicks AA, Hingorani AD, Hoffmann W, Hofman A, Homuth G, Humphries SE, Hyppönen E, Illig T, Jarvelin MR, Johansen B, Jousilahti P, Jula AM, Kaprio J, Kee F, Keinänen-Kiukkaanniemi SM, Kooner JS, Kooperberg C, Kovacs P, Kraja AT, Kumari M, Kuulasmaa K, Kuusisto J, Lakka TA, Langenberg C, Le Marchand L, Lehtimäki T, Lyssenko V, Mannisto S, Marette A, Matise TC, McKenzie CA, McKnight B, Musk AW, Mohlenkamp S, Morris AD, Nelis M, Ohlsson C, Oldehinkel AJ, Ong KK, Palmer LJ, Penninx BW, Peters A, Pramstaller PP, Raitakari OT, Rankinen T, Rao DC, Rice TK, Ridker PM, Ritchie MD, Rudan I, Salomaa V, Samani NJ, Saramies J, Sarzynski MA, Schwarz PE, Shuldiner AR, Staessen JA, Steinthorsdottir V, Stolk RP, Strauch K, Tonjes A, Tremblay A, Tremoli E, Vohl MC, Volker U, Vollenweider P, Wilson JF, Wittteman JC, Adair LS, Bochud M, Boehm BO, Bornstein SR, Bouchard C, Cauchi S, Caulfield MJ, Chambers JC, Chasman DI, Cooper RS, Dedoussis G, Ferrucci L, Froguel P, Grabe HJ, Hamsten A, Hui J, Hveem K, Jockel KH, Kivimäki M, Kuh D, Laakso M, Liu Y, Marz W, Munroe PB, Njolstad I, Oostra BA, Palmer CN, Pedersen NL, Perola M, Perusse L, Peters U, Power C, Quertermous T, Rauramaa R, Rivadeneira F, Saaristo TE, Saleheen D, Sinisalo J, Slagboom PE, Snieder H, Spector TD, Stefansson K, Stumvoll M, Tuomilehto J, Uitterlinden AG, Uusitupa M, van der Harst P, Veronesi G, Walker M, Wareham NJ, Watkins H, Wichmann HE, Abecasis GR, Assimes TL, Berndt SI, Boehnke M, Borecki IB, Deloukas P, Franke L, Frayling TM, Groop LC, Hunter DJ, Kaplan RC, O'Connell JR, Qi L, Schlessinger D, Strachan DP, Thorsteinsdottir U, van Duijn CM, Willer CJ, Visscher PM, Yang J, Hirschhorn JN, Zillikens MC, McCarthy MI, Speliotes EK, North KE, Fox CS, Barroso I, Franks PW, Ingelsson E, Heid IM, Loos RJ, Cupples LA, Morris AP, Lindgren CM and Mohlke KL. New genetic loci link adipose and insulin biology to body fat distribution. *Nature*. 2015;518:187-196.

Supplemental Figure Legends

Supplemental Figure 1: Cox models relating varicose veins to BMI, waist-hip ratio, history of leg artery operation, birth weight of first child, age completed full time education, cellulitis and acute lymphangitis (ICD10: L03), other and unspecified soft tissue disorders; not elsewhere classified (ICD10: M79), non-pressure chronic ulcer of lower limb; not elsewhere classified (ICD10: L97), and history of major operation.

Supplemental Figure 2: Quantile-quantile (QQ) of the expected vs. observed log p-values for genome-wide association results for varicose veins.

Supplemental Figure 3: Regional plots of the 30 novel loci associated with varicose veins.

Supplemental Figure 4: Scatter and forest plot demonstrating the association between height and varicose veins.

Supplemental Figure 5: Leave-one-out sensitivity analysis demonstrating that SNPs associated with height remain associated with varicose veins, implying a causal relationship

Supplemental Table 1. Candidate predictor variables in the gradient boosting machine (GBM) model for varicose veins.

Variable	Variable group
Age deep-vein thrombosis (DVT, blood clot in leg) diagnosed	n_4012_0_0
Impedance of leg (left)	n_23108_0_0
Had other major operations	n_2844_0_0
Surgery on leg arteries (other than for varicose veins)	n_5529_0_0
Standing height	n_50_0_0
Ulcer of lower limb, not elsewhere classified (ICD-10: L97)	groupL97
Age at first live birth	n_2754_0_0
Impedance of leg (right)	n_23107_0_0
Other soft tissue disorders, not elsewhere classified (ICD-10: M79)	groupM79
Birth weight of first child	n_2744_0_0
Cellulitis (ICD-10: L03)	groupL03
Age completed full time education	n_845_0_0
Place of birth in UK - north co-ordinate	n_129_0_0
Impedance of arm (left)	n_23110_0_0
Other peripheral vascular diseases (ICD-10: I73)	groupI73
Comparative height size at age 10	n_1697_0_0
Job code	n_132_0_0
Impedance of arm (right)	n_23109_0_0
Female genital prolapse (ICD-10: N81)	groupN81
Number of days/week walked 10+ minutes	n_864_0_0
Age started wearing glasses or contact lenses	n_2217_0_0
Age at recruitment	n_21022_0_0
Trunk fat percentage	n_23127_0_0
Had major operations	n_2415_0_0
Venous complications in the puerperium (ICD-10: O87)	groupO87
Other dermatitis (ICD-10: L30)	groupL30
Leg fat percentage (left)	n_23115_0_0
Average total household income before tax	n_738_0_0
Number of live births	n_2734_0_0
Age diabetes diagnosed	n_2976_0_0
Age started hormone-replacement therapy (HRT)	n_3536_0_0
Red blood cell (erythrocyte) distribution width	n_30070_0_0
Place of birth in UK - east co-ordinate	n_130_0_0
Platelet distribution width	n_30110_0_0
Duration of moderate activity	n_894_0_0
Leg fat percentage (right)	n_23111_0_0
Spherical power (left)	n_5085_0_0
Other arthritis (ICD-10: M13)	groupM13
Age at last live birth	n_2764_0_0
Interpolated Age of participant when non-cancer illness first diagnosed	n_20009_0_0
Age when last used oral contraceptive pill	n_2804_0_0
Intra-ocular pressure, Goldmann-correlated (left)	n_5263_0_0
Neuroticism score	n_20127_0_0
Neutrophil percentage	n_30200_0_0
6mm asymmetry angle (right)	n_5109_0_0
Platelet crit	n_30090_0_0
White blood cell (leukocyte) count	n_30000_0_0
Ankle spacing width	n_3143_0_0
Mean time to correctly identify matches	n_20023_0_0
Polyarthrosis (ICD-10: M15)	groupM15
6mm asymmetry index (right)	n_5158_0_0
Acquired deformities of fingers and toes (ICD-10: M20)	groupM20
Inguinal hernia (ICD-10: K40)	groupK40
Time spent using computer	n_1080_0_0
Ankle spacing width (left)	n_4100_0_0
Forced vital capacity (FVC)	n_3062_0_0
UK Biobank assessment centre	n_54_0_0
Immature reticulocyte fraction	n_30280_0_0
Birth weight	n_20022_0_0
Weight	n_21002_0_0
Corneal hysteresis (right)	n_5256_0_0
Red blood cell (erythrocyte) count	n_30010_0_0
Refractometry result unreliable (right)	s_5091_0_0
Forced vital capacity (FVC), Best measure	n_20151_0_0
Frequency of walking for pleasure in last 4 weeks	n_971_0_0
Internal derangement of knee (ICD-10: M23)	groupM23
Monocyte percentage	n_30190_0_0
Age last used hormone-replacement therapy (HRT)	n_3546_0_0
Hip circumference	n_49_0_0
6mm weak meridian (right)	n_5098_0_0
Reason for reducing amount of alcohol drunk	n_2664_0_0
Platelet count	n_30080_0_0
Cereal intake	n_1458_0_0
Alcohol intake frequency.	n_1558_0_0
Potassium in urine	n_30520_0_0

Intra-ocular pressure, corneal-compensated (left)	n_5262_0_0
Diastolic blood pressure, manual reading	n_94_0_0
Vitiligo (ICD-10: L80)	groupL80
Calibration coefficients - y offset	n_90162_0_0
Time when initial screen shown	ts_4286_0_0
Duration screen displayed	n_4290_0_0
Systolic blood pressure, automated reading	n_4080_0_0
Arm fat percentage (right)	n_23119_0_0
op_skin_lesion	op_skin_lesion
Forced expiratory volume in 1-second (FEV1), predicted percentage	n_20154_0_0
Fraction acceleration <= 9 milli-gravities	n_90100_0_0
Age asthma diagnosed	n_3786_0_0
Other disorders of skin and subcutaneous tissue, not elsewhere classified (ICD-10: L98)	groupL98
Congenital malformations of cardiac septa (ICD-10: Q21)	groupQ21
Average acceleration 13:00 - 13:59	n_90040_0_0
Age started oral contraceptive pill	n_2794_0_0
3mm weak meridian (right)	n_5099_0_0
Average acceleration 07:00 - 07:59	n_90034_0_0
Spherical power (right)	n_5084_0_0
Speech-reception-threshold (SRT) estimate (right)	n_20021_0_0
Benign neoplasm of eye and adnexa (ICD-10: D31)	groupD31
Bread type	n_1448_0_0
Reason for reducing amount of alcohol drunk (pilot)	n_10818_0_0
Leg fat-free mass (right)	n_23113_0_0
Mineral and other dietary supplements	n_6179_0_0
Age COPD (Chronic Obstructive Pulmonary Disease) diagnosed by doctor	n_22150_0_0
Sodium in urine acquisition time	ts_30532_0_0
Haematocrit percentage	n_30030_0_0
Number of full sisters	n_1883_0_0
Heel bone mineral density (BMD) T-score, automated	n_78_0_0
Average weekly beer plus cider intake	n_1588_0_0
Mean corpuscular haemoglobin concentration	n_30060_0_0
Invitation to physical activity study, date sent	ts_110006_0_0
Calibration coefficients - x slope	n_90164_0_0
Qualifications	n_6138_0_0
Monocyte count	n_30130_0_0
Other disorders of urinary system (ICD-10: N39)	groupN39
Calibration - maximum x stationary value	n_90173_0_0
Neutrophill count	n_30140_0_0
3mm strong meridian (left)	n_5135_0_0
Why stopped smoking	n_6157_0_0
Fraction acceleration <= 1300 milli-gravities	n_90151_0_0
Townsend deprivation index at recruitment	n_189_0_0
Microalbumin in urine	n_30500_0_0
Average acceleration 20:00 - 20:59	n_90047_0_0
Umbilical hernia (ICD-10: K42)	groupK42
Obesity (ICD-10: E66)	groupE66
Number of days/week of moderate physical activity 10+ minutes	n_884_0_0
Time spent driving	n_1090_0_0
ECG/bike method for fitness test	n_6019_0_0
Types of physical activity in last 4 weeks	n_6164_0_0
Mouth/teeth dental problems	n_6149_0_0
6mm strong meridian angle (right)	n_5106_0_0
Lymphocyte count	n_30120_0_0
High light scatter reticulocyte percentage	n_30290_0_0
Average acceleration 17:00 - 17:59	n_90044_0_0
Basophill count	n_30160_0_0
Father's age	n_2946_0_0
Peak expiratory flow (PEF)	n_3064_0_0
Intra-ocular pressure, corneal-compensated (right)	n_5254_0_0
Femoral hernia (ICD-10: K41)	groupK41
Cereal type	n_1468_0_0
Forced expiratory volume in 1-second (FEV1), predicted	n_20153_0_0
Pulse wave reflection index	n_4195_0_0
Average acceleration 00:00 - 00:59	n_90027_0_0
Pulse rate, automated reading	n_102_0_0
Other arthrosis (ICD-10: M19)	groupM19
Heel Broadband ultrasound attenuation, direct entry	n_3144_0_0
Osteoporosis without pathological fracture (ICD-10: M81)	groupM81
Rash and other nonspecific skin eruption (ICD-10: R21)	groupR21
Number of cigarettes previously smoked daily	n_2887_0_0
Surgical operation and other surgical procedures as the cause of abnormal reaction of the patient, or of later complication, w	groupY83
Light smokers, at least 100 smokes in lifetime	n_2644_0_0
Which eye(s) affected by amblyopia (lazy eye)	n_5408_0_0
Index of best refractometry result (left)	n_5276_0_0
Age high blood pressure diagnosed	n_2966_0_0
Job code - deduced	n_20024_0_0

Handedness (chirality/laterality)	n_1707_0_0
Average weekly champagne plus white wine intake	n_1578_0_0
Smoked cigarette or pipe within last hour	n_3159_0_0
Age when attended assessment centre	n_21003_0_0
Age hay fever, rhinitis or eczema diagnosed	n_3761_0_0
Leg pain on walking : action taken	n_5507_0_0
Astigmatism angle (left)	n_5089_0_0
Salad / raw vegetable intake	n_1299_0_0
Wear duration during 01:00 - 01:59	n_90061_0_0
Year of birth	n_34_0_0
Other and unspecified injuries of wrist and hand (ICD-10: S69)	groupS69
Fraction acceleration <= 8 milli-gravities	n_90099_0_0
Haemoglobin concentration	n_30020_0_0
Corneal resistance factor (left)	n_5265_0_0
Number of treatments/medications taken	n_137_0_0
Microalbumin in urine acquisition time	ts_30502_0_0
Complications of procedures, not elsewhere classified (ICD-10: T81)	groupT81
Cooked vegetable intake	n_1289_0_0
Temperature maximum	n_90195_0_0
Other hypothyroidism (ICD-10: E03)	groupE03
Other medical procedures as the cause of abnormal reaction of the patient, or of later complication, without mention of misadventure or of foreign body or of retained surgical instrument (ICD-10: Y84)	groupY84
Duration of walks	n_874_0_0
Heel bone mineral density (BMD), manual entry	n_3084_0_0
Vascular/heart problems diagnosed by doctor	n_6150_0_0
Wear duration during 07:00 - 07:59	n_90067_0_0
Diabetes diagnosed by doctor	n_2443_0_0
Coffee type	n_1508_0_0
Waist circumference	n_48_0_0
Allergic contact dermatitis (ICD-10: L23)	groupL23
Age cataract diagnosed	n_4700_0_0
Leisure/social activities	n_6160_0_0
Trunk fat mass	n_23128_0_0
Variation in diet	n_1548_0_0
3mm strong meridian (right)	n_5132_0_0
Forced expiratory volume in 1-second (FEV1)	n_3063_0_0
Processed meat intake	n_1349_0_0
Time to complete round	n_20133_0_0
6mm weak meridian (left)	n_5097_0_0
Years since last breast cancer screening / mammogram	n_2684_0_0
Salt added to food	n_1478_0_0
Erosion and ectropion of cervix uteri (ICD-10: N86)	groupN86
Sodium in urine	n_30530_0_0
Fraction acceleration <= 7 milli-gravities	n_90098_0_0
Unspecified lump in breast (ICD-10: N63)	groupN63
Other diseases of digestive system (ICD-10: K92)	groupK92
Duration to complete numeric path (trail #1)	n_20156_0_0
Haemorrhoids (ICD-10: I84)	groupI84
Mean corpuscular volume	n_30040_0_0
When numeric memory test completed	ts_20138_0_0
6mm strong meridian angle (left)	n_5105_0_0
Total data readings	n_90187_0_0
Back pain for 3+ months	n_3571_0_0
Country of Birth (non-UK origin)	n_20115_0_0
Agranulocytosis (ICD-10: D70)	groupD70
Chest pain due to walking ceases when standing still	n_3616_0_0
Mean platelet (thrombocyte) volume	n_30100_0_0
op_hip_replacement	op_hip_replacement
6mm asymmetry index (left)	n_5157_0_0
Fraction acceleration <= 100 milli-gravities	n_90127_0_0
Body mass index (BMI)	n_21001_0_0
Gastritis and duodenitis (ICD-10: K29)	groupK29
Age glaucoma diagnosed	n_4689_0_0
Time from waking to first cigarette	n_3466_0_0
Comparative body size at age 10	n_1687_0_0
White blood cell (leukocyte) count device ID	s_30003_0_0
Error tolerance after calibration	n_90160_0_0
3mm regularity index (left)	n_5163_0_0
Urticaria (ICD-10: L50)	groupL50
Injury of unspecified body region (ICD-10: T14)	groupT14
Worry too long after embarrassment	n_2000_0_0
Ever had hysterectomy (womb removed)	n_3591_0_0
Leg pain when walking uphill or hurrying	n_5474_0_0
Corneal hysteresis (left)	n_5264_0_0
Facial pains for 3+ months	n_4067_0_0
Pulse wave velocity (manual entry)	n_4207_0_0
Fraction acceleration <= 3 milli-gravities	n_90094_0_0
Impedance of whole body	n_23106_0_0

Year immigrated to UK (United Kingdom)	n_3659_0_0
Other diseases of intestine (ICD-10: K63)	groupK63
Average weekly spirits intake	n_1598_0_0
Started insulin within one year diagnosis of diabetes	n_2986_0_0
Chest pain or discomfort when walking uphill or hurrying	n_3751_0_0
Weight, manual entry	n_3160_0_0
Non-cancer illness year/age first occurred	n_87_0_0
Years since last cervical smear test	n_2704_0_0
Essential (primary) hypertension (ICD-10: I10)	groupI10
Vulvovaginal ulceration and inflammation in diseases classified elsewhere (ICD-10: N77)	groupN77
Gastro-oesophageal reflux disease (ICD-10: K21)	groupK21
Arm fat mass (right)	n_23120_0_0
Father's age at death	n_1807_0_0
Mother's age at death	n_3526_0_0
No-wear time bias adjusted acceleration maximum	n_90091_0_0
Average acceleration 12:00 - 12:59	n_90039_0_0
Month of birth	n_52_0_0
Duration of other exercises	n_3647_0_0
Duration of strenuous sports	n_1001_0_0
Age at hysterectomy	n_2824_0_0
Other disorders of skin and subcutaneous tissue related to radiation (ICD-10: L59)	groupL59
ECG, phase time	n_5986_0_0
Heel quantitative ultrasound index (QUI), manual entry (left)	n_4139_0_0
Pulse wave peak to peak time	n_4196_0_0
Reason for glasses/contact lenses	n_6147_0_0
Interpolated Age of participant when cancer first diagnosed	n_20007_0_0
FIS : family relationship calculation	n_4979_0_0
Average acceleration 21:00 - 21:59	n_90048_0_0
Average acceleration 01:00 - 01:59	n_90028_0_0
Fraction acceleration <= 40 milli-gravities	n_90115_0_0
Fraction acceleration <= 85 milli-gravities	n_90124_0_0
Thyroiditis (ICD-10: E06)	groupE06
Age angina diagnosed	n_3627_0_0
High light scatter reticulocyte count	n_30300_0_0
Sleeplessness / insomnia	n_1200_0_0
Deficiency of other nutrient elements (ICD-10: E61)	groupE61
Benign lipomatous neoplasm (ICD-10: D17)	groupD17
Average weekly red wine intake	n_1568_0_0
Types of transport used (excluding work)	n_6162_0_0
Intra-ocular pressure, Goldmann-correlated (right)	n_5255_0_0
Dentofacial anomalies [including malocclusion] (ICD-10: K07)	groupK07
Migraine (ICD-10: G43)	groupG43
3mm weak meridian (left)	n_5096_0_0
Number of attempts	n_4291_0_0
Average acceleration 05:00 - 05:59	n_90032_0_0
Fraction acceleration <= 4 milli-gravities	n_90095_0_0
Duration to entering value	n_20230_0_0
Fresh fruit intake	n_1309_0_0
Error tolerance before calibration	n_90159_0_0
Other maternal diseases classifiable elsewhere but complicating pregnancy, childbirth and the puerperium (ICD-10: O99)	groupO99
Calibration coefficients - mean temperature	n_90170_0_0
6mm strong meridian (left)	n_5134_0_0
Cutaneous abscess, furuncle and carbuncle (ICD-10: L02)	groupL02
Ever had laser treatment for glaucoma or high eye pressure	n_5327_0_0
6mm regularity index (left)	n_5162_0_0
Pulse wave Arterial Stiffness index	n_21021_0_0
logMAR, final (right)	n_5201_0_0
Trunk predicted mass	n_23130_0_0
Cancer year/age first occurred	n_84_0_0
Number of symbol digit matches attempted	n_20195_0_0
Monday average acceleration	n_90019_0_0
Atrial fibrillation and flutter (ICD-10: I48)	groupI48
Lymphocyte percentage	n_30180_0_0
Cough (ICD-10: R05)	groupR05
Snoring	n_1210_0_0
Pairs matching completion status	n_20244_0_0
Method of recording time when cancer first diagnosed	n_20012_0_0
Contra-indications for spirometry	n_3088_0_0
Which eye(s) affected by presbyopia	n_5610_0_0
Inflammatory disease of uterus, except cervix (ICD-10: N71)	groupN71
Why reduced smoking	n_6158_0_0
Bread intake	n_1438_0_0
Reason for skipping spirometry	n_20042_0_0
Cheese intake	n_1408_0_0
Coxarthrosis [arthrosis of hip] (ICD-10: M16)	groupM16
Wear duration during 10:00 - 10:59	n_90070_0_0
Total errors traversing numeric path (trail #1)	n_20247_0_0

Temperature average	n_90192_0_0
Skin changes due to chronic exposure to nonionizing radiation (ICD-10: L57)	groupL57
Acanthosis nigricans (ICD-10: L83)	groupL83
Other interstitial pulmonary diseases (ICD-10: J84)	groupJ84
op_icd	op_icd
Duration to first press of snap-button in each round	n_404_0_0
Never eat eggs, dairy, wheat, sugar	n_6144_0_0
Body fat percentage	n_23099_0_0
6mm weak meridian angle (right)	n_5101_0_0
Leg fat mass (right)	n_23112_0_0
Other venous embolism and thrombosis (ICD-10: I82)	groupI82
Speech-reception-threshold (SRT) estimate (left)	n_20019_0_0
Other disorders of gingiva and edentulous alveolar ridge (ICD-10: K06)	groupK06
Happiness	n_4526_0_0
Loneliness, isolation	n_2020_0_0
Smoking status	n_20116_0_0
Fraction acceleration <= 6 milli-gravities	n_90097_0_0
Average weekly fortified wine intake	n_1608_0_0
Leg predicted mass (right)	n_23114_0_0
Average monthly fortified wine intake	n_4451_0_0
Fraction acceleration <= 45 milli-gravities	n_90116_0_0
Noisy workplace	n_4825_0_0
Eosinophill percentage	n_30210_0_0
Smoking/smokers in household	n_1259_0_0
Cylindrical power (left)	n_5086_0_0
Eosinophill count	n_30150_0_0
Calibration coefficients - y slope	n_90165_0_0
Fraction acceleration <= 25 milli-gravities	n_90112_0_0
Intracerebral haemorrhage (ICD-10: I61)	groupI61
Tobacco smoking	n_22506_0_0
3mm asymmetry angle (right)	n_5108_0_0
Creatinine (enzymatic) in urine	n_30510_0_0
Whole body fat-free mass	n_23101_0_0
Weight	n_23098_0_0
Heel bone mineral density (BMD) (right)	n_4124_0_0
Gestational diabetes only	n_4041_0_0
Minimum carotid IMT (intima-medial thickness) at 150 degrees	n_22673_0_0
Hypospadias (ICD-10: Q54)	groupQ54
Frequency of stair climbing in last 4 weeks	n_943_0_0
Other disorders of binocular movement (ICD-10: H51)	groupH51
Mean corpuscular haemoglobin	n_30050_0_0
Reason for skipping visual acuity (right)	n_20056_0_0
Age stopped smoking	n_2897_0_0
Bread type/intake (pilot)	n_10776_0_0
Foreign body in alimentary tract (ICD-10: T18)	groupT18
When pairs test completed	ts_20134_0_0
Status asthmaticus (ICD-10: J46)	groupJ46
Other disorders of carbohydrate metabolism (ICD-10: E74)	groupE74
OCT measured (right)	n_6070_0_0
Other congenital malformations of ear (ICD-10: Q17)	groupQ17
Vascular syndromes of brain in cerebrovascular diseases (ICD-10: G46)	groupG46
Abnormal involuntary movements (ICD-10: R25)	groupR25
Fraction acceleration <= 35 milli-gravities	n_90114_0_0
Other noninflammatory disorders of vagina (ICD-10: N89)	groupN89
Symptoms and signs concerning food and fluid intake (ICD-10: R63)	groupR63
Exposure to tobacco smoke at home	n_1269_0_0
Doctor diagnosed chronic bronchitis	n_22129_0_0
Heel broadband ultrasound attenuation (BUA), manual entry (left)	n_4141_0_0
3mm cylindrical power (left)	n_5119_0_0
Type of tobacco previously smoked	n_2877_0_0
Average acceleration 16:00 - 16:59	n_90043_0_0
Non-butter spread type details	n_2654_0_0
Age of primiparous women at birth of child	n_3872_0_0
Wear duration during 20:00 - 20:59	n_90080_0_0
Rheumatic mitral valve diseases (ICD-10: I05)	groupI05
F17 : synonym	n_5001_0_0
Open wound of abdomen, lower back and pelvis (ICD-10: S31)	groupS31
Data recording errors	n_90182_0_0
Reason for skipping grip strength (right)	n_20043_0_0
Start of requested wear period	ts_90003_0_0
Fraction acceleration <= 1500 milli-gravities	n_90153_0_0
Other local infections of skin and subcutaneous tissue (ICD-10: L08)	groupL08
Diseases of capillaries (ICD-10: I78)	groupI78
Other anxiety disorders (ICD-10: F41)	groupF41
Chronic tubulo-interstitial nephritis (ICD-10: N11)	groupN11
Ethnic background	n_21000_0_0
Age when periods started (menarche)	n_2714_0_0

op_breast	op_breast
Trunk fat-free mass	n_23129_0_0
Diverticular disease of intestine (ICD-10: K57)	groupK57
op_brain	op_brain
Arm fat mass (left)	n_23124_0_0
Unspecified mental retardation (ICD-10: F79)	groupF79
Which eye(s) affected by other eye condition	n_5877_0_0
Systolic blood pressure, manual reading	n_93_0_0
Urethritis and urethral syndrome (ICD-10: N34)	groupN34
Benign mammary dysplasia (ICD-10: N60)	groupN60
Long-standing illness, disability or infirmity	n_2188_0_0
Fracture of rib(s), sternum and thoracic spine (ICD-10: S22)	groupS22
Refractometry result unreliable (left)	s_5090_0_0
Ankle spacing width (right)	n_4119_0_0
Time screen exited	ts_4289_0_0
Daytime dozing / sleeping (narcolepsy)	n_1220_0_0
Other and unspecified injuries of thorax (ICD-10: S29)	groupS29
Dermatophytosis (ICD-10: B35)	groupB35
Age emphysema diagnosed by doctor	n_22148_0_0
Date of attending assessment centre	ts_53_0_0
Other disorders of nose and nasal sinuses (ICD-10: J34)	groupJ34
Age at menopause (last menstrual period)	n_3581_0_0
Endocarditis, valve unspecified (ICD-10: I38)	groupI38
Age chronic bronchitis diagnosed by doctor	n_22149_0_0
Abnormal findings on antenatal screening of mother (ICD-10: O28)	groupO28
Past tobacco smoking	n_1249_0_0
6mm strong meridian (right)	n_5133_0_0
Non-follicular lymphoma (ICD-10: C83)	groupC83
Sample rate maximum	n_90191_0_0
Other erythematous conditions (ICD-10: L53)	groupL53
Exposure to tobacco smoke outside home	n_1279_0_0
Average acceleration 23:00 - 23:59	n_90050_0_0
logMAR, final (left)	n_5208_0_0
Dyspepsia (ICD-10: K30)	groupK30
Benign neoplasm of breast (ICD-10: D24)	groupD24
Non-oily fish intake	n_1339_0_0
Other predominantly sexually transmitted diseases, not elsewhere classified (ICD-10: A63)	groupA63
Method of recording time when non-cancer illness first diagnosed	n_20013_0_0
Dislocation, sprain and strain of joints and ligaments at ankle and foot level (ICD-10: S93)	groupS93
Dermatitis due to substances taken internally (ICD-10: L27)	groupL27
Maternal smoking around birth	n_1787_0_0
Recent medication for bronchiectasis	n_22174_0_0
Keratitis (ICD-10: H16)	groupH16
Malignant neoplasm of liver and intrahepatic bile ducts (ICD-10: C22)	groupC22
3mm cylindrical power angle (left)	n_5112_0_0
Longest period of depression	n_4609_0_0
Car occupant injured in other and unspecified transport accidents (ICD-10: V49)	groupV49
Years of bringing up phlegm/sputum/mucus on most days	n_22505_0_0
Readings exceeding +/-8 gravities after calibration	n_90185_0_0
Primarily systemic agents (ICD-10: Y43)	groupY43
Average monthly champagne plus white wine intake	n_4418_0_0
Average monthly spirits intake	n_4440_0_0
Duration of moderate physical activity (pilot)	n_10962_0_0
Abnormal serum enzyme levels (ICD-10: R74)	groupR74
Basophil percentage	n_30220_0_0
Body mass index (BMI)	n_23104_0_0
Heel bone mineral density (BMD) (left)	n_4105_0_0
Age stopped smoking cigarettes (current cigar/pipe or previous cigarette smoker)	n_6194_0_0
Duration of light DIY	n_1021_0_0
Likelihood of resuming smoking	n_2936_0_0
Cardiac murmurs and other cardiac sounds (ICD-10: R01)	groupR01
Age asthma diagnosed by doctor	n_22147_0_0
Health satisfaction	n_4548_0_0
Never eat eggs, dairy, wheat, sugar (pilot)	n_10855_0_0
Oesophageal varices (ICD-10: I85)	groupI85
Heel ultrasound method	n_19_0_0
Average acceleration 19:00 - 19:59	n_90046_0_0
Pain and other conditions associated with female genital organs and menstrual cycle (ICD-10: N94)	groupN94
3mm regularity index (right)	n_5160_0_0
FI10 : arithmetic sequence recognition	n_20183_0_0
Number of full brothers	n_1873_0_0
Ever stopped smoking for 6+ months	n_2907_0_0
Reticulocyte percentage acquisition time	ts_30242_0_0
Other eye problems	n_2227_0_0
Heel broadband ultrasound attenuation (left)	n_4101_0_0
Microalbumin in urine result flag	s_30505_0_0
Potassium in urine result flag	s_30525_0_0

Sodium in urine result flag	s_30535_0_0
Creatinine (enzymatic) in urine acquisition time	ts_30512_0_0
Potassium in urine acquisition time	ts_30522_0_0
Weight method	n_21_0_0
Spirometry method	n_23_0_0
Sex	n_31_0_0
Hand grip strength (left)	n_46_0_0
Hand grip strength (right)	n_47_0_0
Heel bone ultrasound T-score, manual entry	n_77_0_0
Pulse rate (during blood-pressure measurement)	n_95_0_0
Birth weight known	n_120_0_0
Number of self-reported cancers	n_134_0_0
Number of self-reported non-cancer illnesses	n_135_0_0
Number of times snap-button pressed	n_403_0_0
Number of days/week of vigorous physical activity 10+ minutes	n_904_0_0
Duration of vigorous activity	n_914_0_0
Duration walking for pleasure	n_981_0_0
Frequency of strenuous sports in last 4 weeks	n_991_0_0
Frequency of light DIY in last 4 weeks	n_1011_0_0
Frequency of friend/family visits	n_1031_0_0
Time spent watching television (TV)	n_1070_0_0
Drive faster than motorway speed limit	n_1100_0_0
Sleep duration	n_1160_0_0
Getting up in morning	n_1170_0_0
Morning/evening person (chronotype)	n_1180_0_0
Nap during day	n_1190_0_0
Current tobacco smoking	n_1239_0_0
Dried fruit intake	n_1319_0_0
Oily fish intake	n_1329_0_0
Poultry intake	n_1359_0_0
Lamb/mutton intake	n_1379_0_0
Pork intake	n_1389_0_0
Milk type used	n_1418_0_0
Spread type	n_1428_0_0
Tea intake	n_1488_0_0
Coffee intake	n_1498_0_0
Hot drink temperature	n_1518_0_0
Water intake	n_1528_0_0
Major dietary changes in the last 5 years	n_1538_0_0
Alcohol usually taken with meals	n_1618_0_0
Alcohol intake versus 10 years previously	n_1628_0_0
Country of birth (UK/elsewhere)	n_1647_0_0
Breastfed as a baby	n_1677_0_0
Adopted as a child	n_1767_0_0
Part of a multiple birth	n_1777_0_0
Father still alive	n_1797_0_0
Mother still alive	n_1835_0_0
Mother's age	n_1845_0_0
Mood swings	n_1920_0_0
Miserableness	n_1930_0_0
Irritability	n_1940_0_0
Sensitivity / hurt feelings	n_1950_0_0
Fed-up feelings	n_1960_0_0
Nervous feelings	n_1970_0_0
Worrier / anxious feelings	n_1980_0_0
Tense / 'highly strung'	n_1990_0_0
Suffer from 'nerves'	n_2010_0_0
Guilty feelings	n_2030_0_0
Risk taking	n_2040_0_0
Frequency of depressed mood in last 2 weeks	n_2050_0_0
Frequency of unenthusiasm / disinterest in last 2 weeks	n_2060_0_0
Frequency of tenseness / restlessness in last 2 weeks	n_2070_0_0
Frequency of tiredness / lethargy in last 2 weeks	n_2080_0_0
Seen doctor (GP) for nerves, anxiety, tension or depression	n_2090_0_0
Seen a psychiatrist for nerves, anxiety, tension or depression	n_2100_0_0
Able to confide	n_2110_0_0
Overall health rating	n_2178_0_0
Wears glasses or contact lenses	n_2207_0_0
Hearing difficulty/problems	n_2247_0_0
Hearing difficulty/problems with background noise	n_2257_0_0
Falls in the last year	n_2296_0_0
Weight change compared with 1 year ago	n_2306_0_0
Wheeze or whistling in the chest in last year	n_2316_0_0
Chest pain or discomfort	n_2335_0_0
Relative age of first facial hair	n_2375_0_0
Relative age voice broke	n_2385_0_0
Hair/balding pattern	n_2395_0_0

Number of children fathered	n_2405_0_0
Cancer diagnosed by doctor	n_2453_0_0
Fractured/broken bones in last 5 years	n_2463_0_0
Other serious medical condition/disability diagnosed by doctor	n_2473_0_0
Taking other prescription medications	n_2492_0_0
Frequency of heavy DIY in last 4 weeks	n_2624_0_0
Duration of heavy DIY	n_2634_0_0
Ever had breast cancer screening / mammogram	n_2674_0_0
Ever had cervical smear test	n_2694_0_0
Had menopause	n_2724_0_0
Ever had stillbirth, spontaneous miscarriage or termination	n_2774_0_0
Ever taken oral contraceptive pill	n_2784_0_0
Ever used hormone-replacement therapy (HRT)	n_2814_0_0
Bilateral oophorectomy (both ovaries removed)	n_2834_0_0
Age started smoking in former smokers	n_2867_0_0
Number of unsuccessful stop-smoking attempts	n_2926_0_0
General pain for 3+ months	n_2956_0_0
Fracture resulting from simple fall	n_3005_0_0
Ordering of blows	n_3065_0_0
Foot measured for bone density	n_3081_0_0
Fractured heel	n_3082_0_0
Heel quantitative ultrasound index (QUI), manual entry	n_3083_0_0
Heel Broadband ultrasound attenuation (BUA), manual entry	n_3085_0_0
Caffeine drink within last hour	n_3089_0_0
Used an inhaler for chest within last hour	n_3090_0_0
Number of measurements made	n_3137_0_0
Pregnant	n_3140_0_0
Heel quantitative ultrasound index (QUI), direct entry	n_3147_0_0
Heel bone mineral density (BMD)	n_3148_0_0
Hearing aid user	n_3393_0_0
Neck/shoulder pain for 3+ months	n_3404_0_0
Hip pain for 3+ months	n_3414_0_0
Age started smoking in current smokers	n_3436_0_0
Type of tobacco currently smoked	n_3446_0_0
Number of cigarettes currently smoked daily (current cigarette smokers)	n_3456_0_0
Difficulty not smoking for 1 day	n_3476_0_0
Ever tried to stop smoking	n_3486_0_0
Wants to stop smoking	n_3496_0_0
Smoking compared to 10 years previous	n_3506_0_0
Chest pain or discomfort walking normally	n_3606_0_0
Frequency of other exercises in last 4 weeks	n_3637_0_0
Age when last ate meat	n_3680_0_0
Time since last menstrual period	n_3700_0_0
Length of menstrual cycle	n_3710_0_0
Menstruating today	n_3720_0_0
Former alcohol drinker	n_3731_0_0
Stomach/abdominal pain for 3+ months	n_3741_0_0
Knee pain for 3+ months	n_3773_0_0
Headaches for 3+ months	n_3799_0_0
Number of stillbirths	n_3829_0_0
Number of spontaneous miscarriages	n_3839_0_0
Number of pregnancy terminations	n_3849_0_0
Reason former drinker stopped drinking alcohol	n_3859_0_0
Age at bilateral oophorectomy (both ovaries removed)	n_3882_0_0
Age heart attack diagnosed	n_3894_0_0
Adopted father still alive	n_3912_0_0
Adopted mother still alive	n_3942_0_0
Number of adopted brothers	n_3972_0_0
Number of adopted sisters	n_3982_0_0
Age emphysema/chronic bronchitis diagnosed	n_3992_0_0
Age pulmonary embolism (blood clot in lung) diagnosed	n_4022_0_0
Age stroke diagnosed	n_4056_0_0
Diastolic blood pressure, automated reading	n_4079_0_0
Heel ultrasound method (left)	n_4092_0_0
Fractured heel (left)	n_4093_0_0
Heel ultrasound method (right)	n_4095_0_0
Fractured heel (right)	n_4096_0_0
Heel quantitative ultrasound index (QUI), direct entry (left)	n_4104_0_0
Heel bone mineral density (BMD) T-score, automated (left)	n_4106_0_0
Heel broadband ultrasound attenuation (right)	n_4120_0_0
Heel quantitative ultrasound index (QUI), direct entry (right)	n_4123_0_0
Heel bone mineral density (BMD) T-score, automated (right)	n_4125_0_0
Heel bone mineral density (BMD) T-score, manual entry (left)	n_4138_0_0
Heel bone mineral density (BMD), manual entry (left)	n_4140_0_0
Heel bone mineral density (BMD) T-score, manual entry (right)	n_4143_0_0
Heel quantitative ultrasound index (QUI), manual entry (right)	n_4144_0_0
Heel bone mineral density (BMD), manual entry (right)	n_4145_0_0

Heel broadband ultrasound attenuation (BUA), manual entry (right)	n_4146_0_0
Stiffness method	n_4186_0_0
Pulse rate	n_4194_0_0
Number entered by participant	s_4258_0_0
Digits entered correctly	n_4259_0_0
Completion status (left)	n_4268_0_0
Number of triplets attempted (left)	n_4269_0_0
Volume level set by participant (left)	n_4270_0_0
Completion status (right)	n_4275_0_0
Number of triplets attempted (right)	n_4276_0_0
Volume level set by participant (right)	n_4277_0_0
Completion status of numeric memory test	n_4281_0_0
Maximum digits remembered correctly	n_4282_0_0
Test completion status	n_4287_0_0
Time to answer	n_4288_0_0
PM: initial answer	n_4292_0_0
PM: final answer	n_4293_0_0
Final attempt correct	n_4294_0_0
History of attempts	s_4295_0_0
Average monthly red wine intake	n_4407_0_0
Average monthly beer plus cider intake	n_4429_0_0
Average monthly intake of other alcoholic drinks	n_4462_0_0
Non-accidental death in close genetic family	n_4501_0_0
Work/job satisfaction	n_4537_0_0
Family relationship satisfaction	n_4559_0_0
Friendships satisfaction	n_4570_0_0
Financial situation satisfaction	n_4581_0_0
Ever depressed for a whole week	n_4598_0_0
Number of depression episodes	n_4620_0_0
Ever unenthusiastic/disinterested for a whole week	n_4631_0_0
Ever manic/hyper for 2 days	n_4642_0_0
Ever highly irritable/argumentative for 2 days	n_4653_0_0
Shortness of breath walking on level ground	n_4717_0_0
Leg pain on walking	n_4728_0_0
Cochlear implant	n_4792_0_0
Tinnitus	n_4803_0_0
Tinnitus severity/nuisance	n_4814_0_0
Loud music exposure frequency	n_4836_0_0
Hearing test done	n_4849_0_0
Attempted fluid intelligence (FI) test.	n_4924_0_0
FI1 : numeric addition test	n_4935_0_0
FI2 : identify largest number	n_4946_0_0
FI3 : word interpolation	n_4957_0_0
FI4 : positional arithmetic	n_4968_0_0
FI6 : conditional arithmetic	n_4990_0_0
FI8 : chained arithmetic	n_5012_0_0
Number of older siblings	n_5057_0_0
Cylindrical power (right)	n_5087_0_0
Astigmatism angle (right)	n_5088_0_0
3mm weak meridian angle (right)	n_5100_0_0
6mm weak meridian angle (left)	n_5102_0_0
3mm weak meridian angle (left)	n_5103_0_0
3mm strong meridian angle (left)	n_5104_0_0
3mm strong meridian angle (right)	n_5107_0_0
6mm asymmetry angle (left)	n_5110_0_0
3mm asymmetry angle (left)	n_5111_0_0
6mm cylindrical power angle (left)	n_5113_0_0
6mm cylindrical power angle (right)	n_5114_0_0
3mm cylindrical power angle (right)	n_5115_0_0
3mm cylindrical power (right)	n_5116_0_0
6mm cylindrical power (right)	n_5117_0_0
6mm cylindrical power (left)	n_5118_0_0
3mm keratometry result unreliable (left)	s_5136_0_0
6mm keratometry result unreliable (left)	s_5138_0_0
6mm keratometry result unreliable (right)	s_5139_0_0
3mm keratometry result unreliable (right)	s_5140_0_0
3mm asymmetry index unreliable (left)	s_5141_0_0
6mm asymmetry index unreliable (left)	s_5142_0_0
6mm asymmetry index unreliable (right)	s_5143_0_0
3mm asymmetry index unreliable (right)	s_5144_0_0
3mm regularity index unreliable (right)	s_5145_0_0
6mm regularity index unreliable (right)	s_5146_0_0
6mm regularity index unreliable (left)	s_5147_0_0
3mm regularity index unreliable (left)	s_5148_0_0
3mm regularity index for irregular astigmatism level (left)	n_5149_0_0
3mm asymmetry index for irregular astigmatism level (right)	n_5152_0_0
3mm asymmetry index for irregular astigmatism level (left)	n_5155_0_0

3mm asymmetry index (left)	n_5156_0_0
3mm asymmetry index (right)	n_5159_0_0
6mm regularity index (right)	n_5161_0_0
3mm regularity index for irregular astigmatism level (right)	n_5164_0_0
Ever had eye surgery	n_5181_0_0
Both eyes present	n_5182_0_0
Current eye infection	n_5183_0_0
Visual acuity measured (right)	n_5185_0_0
Visual acuity measured (left)	n_5187_0_0
Auto-refraction method (right)	n_5189_0_0
Auto-refraction method (left)	n_5191_0_0
Intra-ocular pressure (IOP) method (right)	n_5194_0_0
Intra-ocular pressure (IOP) method (left)	n_5196_0_0
Index of best refractometry result (right)	n_5221_0_0
3mm index of best keratometry results (right)	n_5237_0_0
6mm index of best keratometry results (right)	n_5251_0_0
Corneal resistance factor (right)	n_5257_0_0
Vertex distance (left)	n_5274_0_0
3mm index of best keratometry results (left)	n_5292_0_0
6mm index of best keratometry results (left)	n_5306_0_0
Ever had cataract surgery	n_5324_0_0
Ever had refractive laser eye surgery	n_5325_0_0
Ever had surgery for glaucoma or high eye pressure	n_5326_0_0
Ever had corneal graft surgery	n_5328_0_0
Average weekly intake of other alcoholic drinks	n_5364_0_0
Longest period of unenthusiasm / disinterest	n_5375_0_0
Number of unenthusiastic/disinterested episodes	n_5386_0_0
Which eye(s) affected by injury or trauma resulting in loss of vision	n_5419_0_0
Age when loss of vision due to injury or trauma diagnosed	n_5430_0_0
Which eye(s) are affected by cataract	n_5441_0_0
Leg pain when standing still or sitting	n_5452_0_0
Leg pain in calf/calves	n_5463_0_0
Leg pain when walking normally	n_5485_0_0
Leg pain when walking ever disappears while walking	n_5496_0_0
Leg pain on walking : effect of standing still	n_5518_0_0
Surgery/amputation of toe or leg	n_5540_0_0
FI9 : concept interpolation	n_5556_0_0
Length of longest manic/irritable episode	n_5663_0_0
Severity of manic/irritable episodes	n_5674_0_0
FI10 : arithmetic sequence recognition	n_5699_0_0
FI11 : antonym	n_5779_0_0
FI12 : square sequence recognition	n_5790_0_0
Which eye(s) affected by hypermetropia (long sight)	n_5832_0_0
Which eye(s) affected by myopia (short sight)	n_5843_0_0
Which eye(s) affected by astigmatism	n_5855_0_0
FI13 : subset inclusion logic	n_5866_0_0
Which eye(s) affected by diabetes-related eye disease	n_5890_0_0
Age when diabetes-related eye disease diagnosed	n_5901_0_0
Which eye(s) affected by macular degeneration	n_5912_0_0
Age macular degeneration diagnosed	n_5923_0_0
Which eye(s) affected by other serious eye condition	n_5934_0_0
Age other serious eye condition diagnosed	n_5945_0_0
Previously smoked cigarettes on most/all days	n_5959_0_0
ECG, heart rate	n_5983_0_0
ECG, trend phase name	s_5987_0_0
ECG, stage name	s_5988_0_0
ECG, phase name	s_5991_0_0
ECG, phase duration	n_5992_0_0
ECG, number of stages in a phase	n_5993_0_0
Doctor restricts physical activity due to heart condition	n_6014_0_0
Chest pain felt during physical activity	n_6015_0_0
Chest pain felt outside physical activity	n_6016_0_0
Able to walk or cycle unaided for 10 minutes	n_6017_0_0
Completion status of test	n_6020_0_0
Program category	n_6024_0_0
Maximum workload during fitness test	n_6032_0_0
Maximum heart rate during fitness test	n_6033_0_0
Target heart rate achieved	n_6034_0_0
Number of trend entries	n_6038_0_0
Duration of fitness test	n_6039_0_0
OCT measured (left)	n_6072_0_0
Glasses worn/required (right)	n_6074_0_0
Glasses worn/required (left)	n_6075_0_0
Which eye(s) affected by glaucoma	n_6119_0_0
Illness, injury, bereavement, stress in last 2 years	n_6145_0_0
Eye problems/disorders	n_6148_0_0
Fractured bone site(s)	n_6151_0_0

Blood clot, DVT, bronchitis, emphysema, asthma, rhinitis, eczema, allergy diagnosed by doctor	n_6152_0_0
Medication for cholesterol, blood pressure, diabetes, or take exogenous hormones	n_6153_0_0
Medication for pain relief, constipation, heartburn	n_6154_0_0
Vitamin and mineral supplements	n_6155_0_0
Manic/hyper symptoms	n_6156_0_0
Pain type(s) experienced in last month	n_6159_0_0
Medication for cholesterol, blood pressure or diabetes	n_6177_0_0
Number of cigarettes previously smoked daily (current cigar/pipe smokers)	n_6183_0_0
Which eye(s) affected by strabismus (squint)	n_6205_0_0
Medication for pain relief, constipation, heartburn (pilot)	n_10004_0_0
Medication for smoking cessation, constipation, heartburn, allergies (pilot)	n_10005_0_0
Mouth/teeth dental problems (pilot)	n_10006_0_0
Vitamin and mineral supplements (pilot)	n_10007_0_0
Why stopped smoking (pilot)	n_10115_0_0
Type of progestan-only oral contraceptive used (pilot)	n_10132_0_0
Number of times snap-button pressed (pilot)	n_10141_0_0
Duration to first press of snap-button in each round (pilot)	n_10147_0_0
Words answer array (pilot)	n_10609_0_0
Word count (pilot)	n_10610_0_0
Number of words beginning with 'S' (pilot)	n_10612_0_0
Spirometry method (pilot)	n_10711_0_0
Illness, injury, bereavement, stress in last 2 years (pilot)	n_10721_0_0
Qualifications (pilot)	n_10722_0_0
Vitamin supplements (pilot)	n_10723_0_0
Frequency of friend/family visits (pilot)	n_10740_0_0
Spread type (pilot)	n_10767_0_0
Hearing difficulty/problems (pilot)	n_10793_0_0
Ever stopped smoking for 6+ months (pilot)	n_10827_0_0
Gestational diabetes only (pilot)	n_10844_0_0
Reason former drinker stopped drinking alcohol (pilot)	n_10853_0_0
Other dietary supplements (pilot)	n_10854_0_0
Average total household income before tax (pilot)	n_10877_0_0
Light smokers, at least 100 smokes in lifetime (pilot)	n_10895_0_0
Variation in diet (pilot)	n_10912_0_0
Duration of walks (pilot)	n_10953_0_0
Duration of vigorous physical activity (pilot)	n_10971_0_0
Cancer code, self-reported	n_20001_0_0
Non-cancer illness code, self-reported	n_20002_0_0
Treatment/medication code	n_20003_0_0
Interpolated Year when cancer first diagnosed	n_20006_0_0
Interpolated Year when non-cancer illness first diagnosed	n_20008_0_0
Sitting height	n_20015_0_0
Fluid intelligence score	n_20016_0_0
Prospective memory result	n_20018_0_0
Reason for skipping weight	n_20041_0_0
Reason for skipping grip strength (left)	n_20044_0_0
Reason for skipping waist	n_20045_0_0
Reason for skipping hip measurement	n_20046_0_0
Reason for skipping standing height	n_20047_0_0
Reason for skipping sitting height	n_20048_0_0
Reason for skipping arterial stiffness	n_20051_0_0
Reason for skipping refractometry (left)	n_20052_0_0
Reason for skipping IOP (right)	n_20053_0_0
Reason for skipping IOP (left)	n_20054_0_0
Reason for skipping refractometry (right)	n_20055_0_0
Reason for skipping visual acuity (left)	n_20057_0_0
Reason for skipping ECG	n_20058_0_0
Reason ECG not completed	n_20059_0_0
Reason at-rest ECG performed without bicycle	n_20060_0_0
Reason for skipping OCT (right)	n_20061_0_0
Reason for skipping OCT (left)	n_20062_0_0
Illnesses of father	n_20107_0_0
Illnesses of mother	n_20110_0_0
Illnesses of siblings	n_20111_0_0
Illnesses of adopted father	n_20112_0_0
Illnesses of adopted mother	n_20113_0_0
Illnesses of adopted siblings	n_20114_0_0
Alcohol drinker status	n_20117_0_0
Cascot confidence score	n_20121_0_0
Bipolar disorder status	n_20122_0_0
Bipolar and major depression status	n_20126_0_0
Number of fluid intelligence questions attempted within time limit	n_20128_0_0
Number of correct matches in round	n_20131_0_0
Number of incorrect matches in round	n_20132_0_0
Forced expiratory volume in 1-second (FEV1), Best measure	n_20150_0_0
Reproducibility of spirometry measurement using ERS/ATS criteria	n_20152_0_0
Duration to complete alphanumeric path (trail #2)	n_20157_0_0

Number of symbol digit matches made correctly	n_20159_0_0
Ever smoked	n_20160_0_0
FI1 : numeric addition test	n_20165_0_0
FI2 : identify largest number	n_20167_0_0
FI3 : word interpolation	n_20169_0_0
FI4 : positional arithmetic	n_20171_0_0
FI5 : family relationship calculation	n_20173_0_0
FI6 : conditional arithmetic	n_20175_0_0
FI7 : synonym	n_20177_0_0
FI8 : chained arithmetic	n_20179_0_0
FI9 : concept interpolation	n_20181_0_0
FI11 : antonym	n_20185_0_0
FI12 : square sequence recognition	n_20187_0_0
FI13 : subset inclusion logic	n_20189_0_0
Fluid intelligence score	n_20191_0_0
FI14 : alphanumeric substitution	n_20193_0_0
Code array presented	n_20196_0_0
Value entered	n_20229_0_0
Maximum digits remembered correctly	n_20240_0_0
Fluid intelligence completion status	n_20242_0_0
Symbol digit completion status	n_20245_0_0
Trail making completion status	n_20246_0_0
Total errors traversing alphanumeric path (trail #2)	n_20248_0_0
Doctor diagnosed hayfever or allergic rhinitis	n_22126_0_0
Doctor diagnosed asthma	n_22127_0_0
Doctor diagnosed emphysema	n_22128_0_0
Doctor diagnosed COPD (chronic obstructive pulmonary disease)	n_22130_0_0
Doctor diagnosed cystic fibrosis	n_22131_0_0
Doctor diagnosed alpha-1 antitrypsin deficiency	n_22132_0_0
Doctor diagnosed sarcoidosis	n_22133_0_0
Doctor diagnosed bronchiectasis	n_22134_0_0
Doctor diagnosed idiopathic pulmonary fibrosis	n_22135_0_0
Doctor diagnosed fibrosing alveolitis/unspecified alveolitis	n_22136_0_0
Doctor diagnosed tuberculosis	n_22137_0_0
Doctor diagnosed silicosis	n_22138_0_0
Doctor diagnosed asbestosis	n_22139_0_0
Doctor diagnosed lung cancer (not mesothelioma)	n_22140_0_0
Doctor diagnosed mesothelioma of the lung	n_22141_0_0
Age hayfever or allergic rhinitis diagnosed by doctor	n_22146_0_0
Age cystic fibrosis diagnosed by doctor	n_22151_0_0
Age alpha-1 antitrypsin deficiency diagnosed by doctor	n_22152_0_0
Age sarcoidosis diagnosed by doctor	n_22153_0_0
Age bronchiectasis diagnosed by doctor	n_22154_0_0
Age idiopathic pulmonary fibrosis diagnosed by doctor	n_22155_0_0
Age fibrosing alveolitis/unspecified alveolitis diagnosed by doctor	n_22156_0_0
Age tuberculosis diagnosed by doctor	n_22157_0_0
Age silicosis diagnosed by doctor	n_22158_0_0
Age asbestosis diagnosed by doctor	n_22159_0_0
Age lung cancer (not mesothelioma) diagnosed by doctor	n_22160_0_0
Age mesothelioma of the lung diagnosed by doctor	n_22161_0_0
Recent medication for hayfever or allergic rhinitis	n_22166_0_0
Recent medication for asthma	n_22167_0_0
Recent medication for emphysema	n_22168_0_0
Recent medication for chronic bronchitis	n_22169_0_0
Recent medication for COPD (Chronic Obstructive Pulmonary Disease)	n_22170_0_0
Recent medication for cystic fibrosis	n_22171_0_0
Recent medication for alpha-1 antitrypsin deficiency	n_22172_0_0
Recent medication for sarcoidosis	n_22173_0_0
Recent medication for idiopathic pulmonary fibrosis	n_22175_0_0
Recent medication for fibrosing alveolitis/unspecified alveolitis	n_22176_0_0
Recent medication for tuberculosis	n_22177_0_0
Recent medication for silicosis	n_22178_0_0
Recent medication for asbestosis	n_22179_0_0
Recent medication for lung cancer (not mesothelioma)	n_22180_0_0
Recent medication for mesothelioma of the lung	n_22181_0_0
Cough on most days	n_22502_0_0
Years of cough on most days	n_22503_0_0
Bring up phlegm/sputum/mucus on most days	n_22504_0_0
Age of stopping smoking	n_22507_0_0
Amount of tobacco currently smoked	n_22508_0_0
Minimum carotid IMT (intima-medial thickness) at 120 degrees	n_22670_0_0
Mean carotid IMT (intima-medial thickness) at 120 degrees	n_22671_0_0
Maximum carotid IMT (intima-medial thickness) at 120 degrees	n_22672_0_0
Mean carotid IMT (intima-medial thickness) at 150 degrees	n_22674_0_0
Maximum carotid IMT (intima-medial thickness) at 150 degrees	n_22675_0_0
Minimum carotid IMT (intima-medial thickness) at 210 degrees	n_22676_0_0
Mean carotid IMT (intima-medial thickness) at 210 degrees	n_22677_0_0

Maximum carotid IMT (intima-medial thickness) at 210 degrees	n_22678_0_0
Minimum carotid IMT (intima-medial thickness) at 240 degrees	n_22679_0_0
Mean carotid IMT (intima-medial thickness) at 240 degrees	n_22680_0_0
Maximum carotid IMT (intima-medial thickness) at 240 degrees	n_22681_0_0
Quality control indicator for IMT at 120 degrees	n_22682_0_0
Quality control indicator for IMT at 150 degrees	n_22683_0_0
Quality control indicator for IMT at 210 degrees	n_22684_0_0
Quality control indicator for IMT at 240 degrees	n_22685_0_0
Whole body fat mass	n_23100_0_0
Whole body water mass	n_23102_0_0
Basal metabolic rate	n_23105_0_0
Leg fat mass (left)	n_23116_0_0
Leg fat-free mass (left)	n_23117_0_0
Leg predicted mass (left)	n_23118_0_0
Arm fat-free mass (right)	n_23121_0_0
Arm predicted mass (right)	n_23122_0_0
Arm fat percentage (left)	n_23123_0_0
Arm fat-free mass (left)	n_23125_0_0
Arm predicted mass (left)	n_23126_0_0
White blood cell (leukocyte) count acquisition route	n_30004_0_0
Red blood cell (erythrocyte) count device ID	s_30013_0_0
Red blood cell (erythrocyte) count acquisition route	n_30014_0_0
Haemoglobin concentration device ID	s_30023_0_0
Haemoglobin concentration acquisition route	n_30024_0_0
Haematocrit percentage device ID	s_30033_0_0
Haematocrit percentage acquisition route	n_30034_0_0
Mean corpuscular volume device ID	s_30043_0_0
Mean corpuscular volume acquisition route	n_30044_0_0
Mean corpuscular haemoglobin device ID	s_30053_0_0
Mean corpuscular haemoglobin acquisition route	n_30054_0_0
Mean corpuscular haemoglobin concentration device ID	s_30063_0_0
Mean corpuscular haemoglobin concentration acquisition route	n_30064_0_0
Red blood cell (erythrocyte) distribution width device ID	s_30073_0_0
Red blood cell (erythrocyte) distribution width acquisition route	n_30074_0_0
Platelet count device ID	s_30083_0_0
Platelet count acquisition route	n_30084_0_0
Platelet crit device ID	s_30093_0_0
Platelet crit acquisition route	n_30094_0_0
Mean platelet (thrombocyte) volume device ID	s_30103_0_0
Mean platelet (thrombocyte) volume acquisition route	n_30104_0_0
Platelet distribution width device ID	s_30113_0_0
Platelet distribution width acquisition route	n_30114_0_0
Lymphocyte count device ID	s_30123_0_0
Lymphocyte count acquisition route	n_30124_0_0
Monocyte count device ID	s_30133_0_0
Monocyte count acquisition route	n_30134_0_0
Neutrophill count device ID	s_30143_0_0
Neutrophill count acquisition route	n_30144_0_0
Eosinophill count device ID	s_30153_0_0
Eosinophill count acquisition route	n_30154_0_0
Basophill count device ID	s_30163_0_0
Basophill count acquisition route	n_30164_0_0
Nucleated red blood cell count	n_30170_0_0
Nucleated red blood cell count device ID	s_30173_0_0
Nucleated red blood cell count acquisition route	n_30174_0_0
Lymphocyte percentage device ID	s_30183_0_0
Lymphocyte percentage acquisition route	n_30184_0_0
Monocyte percentage device ID	s_30193_0_0
Monocyte percentage acquisition route	n_30194_0_0
Neutrophill percentage device ID	s_30203_0_0
Neutrophill percentage acquisition route	n_30204_0_0
Eosinophill percentage device ID	s_30213_0_0
Eosinophill percentage acquisition route	n_30214_0_0
Basophill percentage device ID	s_30223_0_0
Basophill percentage acquisition route	n_30224_0_0
Nucleated red blood cell percentage	n_30230_0_0
Nucleated red blood cell percentage device ID	s_30233_0_0
Nucleated red blood cell percentage acquisition route	n_30234_0_0
Reticulocyte percentage	n_30240_0_0
Reticulocyte percentage device ID	s_30243_0_0
Reticulocyte percentage acquisition route	n_30244_0_0
Reticulocyte count	n_30250_0_0
Reticulocyte count device ID	s_30253_0_0
Reticulocyte count acquisition route	n_30254_0_0
Mean reticulocyte volume	n_30260_0_0
Mean reticulocyte volume device ID	s_30263_0_0
Mean reticulocyte volume acquisition route	n_30264_0_0

Mean spheroid cell volume	n_30270_0_0
Mean spheroid cell volume device ID	s_30273_0_0
Mean spheroid cell volume acquisition route	n_30274_0_0
Immature reticulocyte fraction device ID	s_30283_0_0
Immature reticulocyte fraction acquisition route	n_30284_0_0
High light scatter reticulocyte percentage device ID	s_30293_0_0
High light scatter reticulocyte percentage acquisition route	n_30294_0_0
High light scatter reticulocyte count device ID	s_30303_0_0
High light scatter reticulocyte count acquisition route	n_30304_0_0
Acceleration data - cwa format	s_90001_0_0
Data problem indicator	n_90002_0_0
Overall acceleration average	n_90012_0_0
Standard deviation of acceleration	n_90013_0_0
Data quality, good wear time	n_90015_0_0
Data quality, good calibration	n_90016_0_0
Data quality, calibrated on own data	n_90017_0_0
Daylight savings crossover	n_90018_0_0
Tuesday average acceleration	n_90020_0_0
Wednesday average acceleration	n_90021_0_0
Thursday average acceleration	n_90022_0_0
Friday average acceleration	n_90023_0_0
Saturday average acceleration	n_90024_0_0
Sunday average acceleration	n_90025_0_0
First weekday of wear	n_90026_0_0
Average acceleration 02:00 - 02:59	n_90029_0_0
Average acceleration 03:00 - 03:59	n_90030_0_0
Average acceleration 04:00 - 04:59	n_90031_0_0
Average acceleration 06:00 - 06:59	n_90033_0_0
Average acceleration 08:00 - 08:59	n_90035_0_0
Average acceleration 09:00 - 09:59	n_90036_0_0
Average acceleration 10:00 - 10:59	n_90037_0_0
Average acceleration 11:00 - 11:59	n_90038_0_0
Average acceleration 14:00 - 14:59	n_90041_0_0
Average acceleration 15:00 - 15:59	n_90042_0_0
Average acceleration 18:00 - 18:59	n_90045_0_0
Average acceleration 22:00 - 22:59	n_90049_0_0
Wear duration overall	n_90051_0_0
Non wear duration overall	n_90052_0_0
Wear duration during Monday	n_90053_0_0
Wear duration during Tuesday	n_90054_0_0
Wear duration during Wednesday	n_90055_0_0
Wear duration during Thursday	n_90056_0_0
Wear duration during Friday	n_90057_0_0
Wear duration during Saturday	n_90058_0_0
Wear duration during Sunday	n_90059_0_0
Wear duration during 00:00 - 00:59	n_90060_0_0
Wear duration during 02:00 - 02:59	n_90062_0_0
Wear duration during 03:00 - 03:59	n_90063_0_0
Wear duration during 04:00 - 04:59	n_90064_0_0
Wear duration during 05:00 - 05:59	n_90065_0_0
Wear duration during 06:00 - 06:59	n_90066_0_0
Wear duration during 08:00 - 08:59	n_90068_0_0
Wear duration during 09:00 - 09:59	n_90069_0_0
Wear duration during 11:00 - 11:59	n_90071_0_0
Wear duration during 12:00 - 12:59	n_90072_0_0
Wear duration during 13:00 - 13:59	n_90073_0_0
Wear duration during 14:00 - 14:59	n_90074_0_0
Wear duration during 15:00 - 15:59	n_90075_0_0
Wear duration during 16:00 - 16:59	n_90076_0_0
Wear duration during 17:00 - 17:59	n_90077_0_0
Wear duration during 18:00 - 18:59	n_90078_0_0
Wear duration during 19:00 - 19:59	n_90079_0_0
Wear duration during 21:00 - 21:59	n_90081_0_0
Wear duration during 22:00 - 22:59	n_90082_0_0
Wear duration during 23:00 - 23:59	n_90083_0_0
Unique hours of wear in a 24 hour cycle (scattered over multiple days)	n_90084_0_0
Unique minutes of wear in a 24 hour cycle (scattered over multiple days)	n_90085_0_0
Non wear episodes over 1 hour duration	n_90086_0_0
No-wear time bias adjusted average acceleration	n_90087_0_0
No-wear time bias adjusted acceleration standard deviation	n_90088_0_0
No-wear time bias adjusted acceleration median	n_90089_0_0
No-wear time bias adjusted acceleration minimum	n_90090_0_0
Fraction acceleration <= 1 milli-gravities	n_90092_0_0
Fraction acceleration <= 2 milli-gravities	n_90093_0_0
Fraction acceleration <= 5 milli-gravities	n_90096_0_0
Fraction acceleration <= 10 milli-gravities	n_90101_0_0
Fraction acceleration <= 11 milli-gravities	n_90102_0_0

Fraction acceleration <= 12 milli-gravities	n_90103_0_0
Fraction acceleration <= 13 milli-gravities	n_90104_0_0
Fraction acceleration <= 14 milli-gravities	n_90105_0_0
Fraction acceleration <= 15 milli-gravities	n_90106_0_0
Fraction acceleration <= 16 milli-gravities	n_90107_0_0
Fraction acceleration <= 17 milli-gravities	n_90108_0_0
Fraction acceleration <= 18 milli-gravities	n_90109_0_0
Fraction acceleration <= 19 milli-gravities	n_90110_0_0
Fraction acceleration <= 20 milli-gravities	n_90111_0_0
Fraction acceleration <= 30 milli-gravities	n_90113_0_0
Fraction acceleration <= 50 milli-gravities	n_90117_0_0
Fraction acceleration <= 55 milli-gravities	n_90118_0_0
Fraction acceleration <= 60 milli-gravities	n_90119_0_0
Fraction acceleration <= 65 milli-gravities	n_90120_0_0
Fraction acceleration <= 70 milli-gravities	n_90121_0_0
Fraction acceleration <= 75 milli-gravities	n_90122_0_0
Fraction acceleration <= 80 milli-gravities	n_90123_0_0
Fraction acceleration <= 90 milli-gravities	n_90125_0_0
Fraction acceleration <= 95 milli-gravities	n_90126_0_0
Fraction acceleration <= 125 milli-gravities	n_90128_0_0
Fraction acceleration <= 150 milli-gravities	n_90129_0_0
Fraction acceleration <= 175 milli-gravities	n_90130_0_0
Fraction acceleration <= 200 milli-gravities	n_90131_0_0
Fraction acceleration <= 225 milli-gravities	n_90132_0_0
Fraction acceleration <= 250 milli-gravities	n_90133_0_0
Fraction acceleration <= 275 milli-gravities	n_90134_0_0
Fraction acceleration <= 300 milli-gravities	n_90135_0_0
Fraction acceleration <= 325 milli-gravities	n_90136_0_0
Fraction acceleration <= 350 milli-gravities	n_90137_0_0
Fraction acceleration <= 375 milli-gravities	n_90138_0_0
Fraction acceleration <= 400 milli-gravities	n_90139_0_0
Fraction acceleration <= 425 milli-gravities	n_90140_0_0
Fraction acceleration <= 450 milli-gravities	n_90141_0_0
Fraction acceleration <= 475 milli-gravities	n_90142_0_0
Fraction acceleration <= 500 milli-gravities	n_90143_0_0
Fraction acceleration <= 600 milli-gravities	n_90144_0_0
Fraction acceleration <= 700 milli-gravities	n_90145_0_0
Fraction acceleration <= 800 milli-gravities	n_90146_0_0
Fraction acceleration <= 900 milli-gravities	n_90147_0_0
Fraction acceleration <= 1000 milli-gravities	n_90148_0_0
Fraction acceleration <= 1100 milli-gravities	n_90149_0_0
Fraction acceleration <= 1200 milli-gravities	n_90150_0_0
Fraction acceleration <= 1400 milli-gravities	n_90152_0_0
Fraction acceleration <= 1600 milli-gravities	n_90154_0_0
Fraction acceleration <= 1700 milli-gravities	n_90155_0_0
Fraction acceleration <= 1800 milli-gravities	n_90156_0_0
Fraction acceleration <= 1900 milli-gravities	n_90157_0_0
Fraction acceleration <= 2000 milli-gravities	n_90158_0_0
Calibration coefficients - x offset	n_90161_0_0
Calibration coefficients - z offset	n_90163_0_0
Calibration coefficients - z slope	n_90166_0_0
Calibration coefficients - x temp	n_90167_0_0
Calibration coefficients - y temp	n_90168_0_0
Calibration coefficients - z temp	n_90169_0_0
Calibration - number of static points	n_90171_0_0
Calibration - minimum x stationary value	n_90172_0_0
Calibration - minimum y stationary value	n_90174_0_0
Calibration - maximum y stationary value	n_90175_0_0
Calibration - minimum z stationary value	n_90176_0_0
Calibration - maximum z stationary value	n_90177_0_0
Device ID	n_90179_0_0
Interrupted recording periods	n_90180_0_0
Duration of interrupted recording periods	n_90181_0_0
Readings exceeding +/-8 gravities before calibration	n_90183_0_0
Maximum readings exceeding +/-8 gravities before calibration in a 5 second epoch	n_90184_0_0
Maximum readings exceeding +/-8 gravities after calibration in a 5 second epoch	n_90186_0_0
Sample rate average	n_90188_0_0
Sample rate standard deviation	n_90189_0_0
Sample rate minimum	n_90190_0_0
Temperature standard deviation	n_90193_0_0
Temperature minimum	n_90194_0_0
Invitation to physical activity study, acceptance	n_110005_0_0
When fluid intelligence test completed	ts_20135_0_0
When trail making test completed	ts_20136_0_0
When symbol digit substitution test completed	ts_20137_0_0
White blood cell (leukocyte) count acquisition time	ts_30002_0_0
Red blood cell (erythrocyte) count acquisition time	ts_30012_0_0

Haemoglobin concentration acquisition time	ts_30022_0_0
Haematocrit acquisition time	ts_30032_0_0
Mean corpuscular volume acquisition time	ts_30042_0_0
Mean corpuscular haemoglobin acquisition time	ts_30052_0_0
Mean corpuscular haemoglobin concentration acquisition time	ts_30062_0_0
Red blood cell (erythrocyte) distribution width acquisition time	ts_30072_0_0
Platelet count acquisition time	ts_30082_0_0
Platelet crit acquisition time	ts_30092_0_0
Mean platelet (thrombocyte) volume acquisition time	ts_30102_0_0
Platelet distribution width acquisition time	ts_30112_0_0
Lymphocyte count acquisition time	ts_30122_0_0
Monocyte count acquisition time	ts_30132_0_0
Neutrophil count acquisition time	ts_30142_0_0
Eosinophil count acquisition time	ts_30152_0_0
Basophil count acquisition time	ts_30162_0_0
Nucleated red blood cell count acquisition time	ts_30172_0_0
Lymphocyte percentage acquisition time	ts_30182_0_0
Monocyte percentage acquisition time	ts_30192_0_0
Neutrophil percentage acquisition time	ts_30202_0_0
Eosinophil percentage acquisition time	ts_30212_0_0
Basophil percentage acquisition time	ts_30222_0_0
Nucleated red blood cell percentage acquisition time	ts_30232_0_0
Reticulocyte count acquisition time	ts_30252_0_0
Mean reticulocyte volume acquisition time	ts_30262_0_0
Mean spheroid cell volume acquisition time	ts_30272_0_0
Immature reticulocyte fraction acquisition time	ts_30282_0_0
High light scatter reticulocyte percentage acquisition time	ts_30292_0_0
High light scatter reticulocyte count acquisition time	ts_30302_0_0
Start time of wear	ts_90010_0_0
End time of wear	ts_90011_0_0
Typhoid and paratyphoid fevers (ICD-10: A01)	groupA01
Other salmonella infections (ICD-10: A02)	groupA02
Shigellosis (ICD-10: A03)	groupA03
Other bacterial intestinal infections (ICD-10: A04)	groupA04
Other bacterial foodborne intoxications, not elsewhere classified (ICD-10: A05)	groupA05
Amoebiasis (ICD-10: A06)	groupA06
Other protozoal intestinal diseases (ICD-10: A07)	groupA07
Viral and other specified intestinal infections (ICD-10: A08)	groupA08
Other gastroenteritis and colitis of infectious and unspecified origin (ICD-10: A09)	groupA09
Respiratory tuberculosis, bacteriologically and histologically confirmed (ICD-10: A15)	groupA15
Respiratory tuberculosis, not confirmed bacteriologically or histologically (ICD-10: A16)	groupA16
Tuberculosis of nervous system (ICD-10: A17)	groupA17
Tuberculosis of other organs (ICD-10: A18)	groupA18
Miliary tuberculosis (ICD-10: A19)	groupA19
Plague (ICD-10: A20)	groupA20
Anthrax (ICD-10: A22)	groupA22
Erysipeloid (ICD-10: A26)	groupA26
Leptospirosis (ICD-10: A27)	groupA27
Other zoonotic bacterial diseases, not elsewhere classified (ICD-10: A28)	groupA28
Infection due to other mycobacteria (ICD-10: A31)	groupA31
Listeriosis (ICD-10: A32)	groupA32
Diphtheria (ICD-10: A36)	groupA36
Whooping cough (ICD-10: A37)	groupA37
Scarlet fever (ICD-10: A38)	groupA38
Meningococcal infection (ICD-10: A39)	groupA39
Streptococcal sepsis (ICD-10: A40)	groupA40
Other sepsis (ICD-10: A41)	groupA41
Actinomycosis (ICD-10: A42)	groupA42
Bartonellosis (ICD-10: A44)	groupA44
Erysipelas (ICD-10: A46)	groupA46
Other bacterial diseases, not elsewhere classified (ICD-10: A48)	groupA48
Bacterial infection of unspecified site (ICD-10: A49)	groupA49
Early syphilis (ICD-10: A51)	groupA51
Late syphilis (ICD-10: A52)	groupA52
Other and unspecified syphilis (ICD-10: A53)	groupA53
Gonococcal infection (ICD-10: A54)	groupA54
Other sexually transmitted chlamydial diseases (ICD-10: A56)	groupA56
Anogenital herpesviral [herpes simplex] infection (ICD-10: A60)	groupA60
Unspecified sexually transmitted disease (ICD-10: A64)	groupA64
Yaws (ICD-10: A66)	groupA66
Pinta [carate] (ICD-10: A67)	groupA67
Other spirochaetal infections (ICD-10: A69)	groupA69
Chlamydia psittaci infection (ICD-10: A70)	groupA70
Trachoma (ICD-10: A71)	groupA71
Other diseases caused by chlamydiae (ICD-10: A74)	groupA74
Typhus fever (ICD-10: A75)	groupA75
Spotted fever [tick-borne rickettsioses] (ICD-10: A77)	groupA77

Q fever (ICD-10: A78)	groupA78
Acute poliomyelitis (ICD-10: A80)	groupA80
Atypical virus infections of central nervous system (ICD-10: A81)	groupA81
Other viral encephalitis, not elsewhere classified (ICD-10: A85)	groupA85
Unspecified viral encephalitis (ICD-10: A86)	groupA86
Viral meningitis (ICD-10: A87)	groupA87
Unspecified viral infection of central nervous system (ICD-10: A89)	groupA89
Dengue fever [classical dengue] (ICD-10: A90)	groupA90
Other mosquito-borne viral fevers (ICD-10: A92)	groupA92
Other arthropod-borne viral fevers, not elsewhere classified (ICD-10: A93)	groupA93
Unspecified arthropod-borne viral fever (ICD-10: A94)	groupA94
Herpesviral [herpes simplex] infections (ICD-10: B00)	groupB00
Varicella [chickenpox] (ICD-10: B01)	groupB01
Zoster [herpes zoster] (ICD-10: B02)	groupB02
Rubella [German measles] (ICD-10: B06)	groupB06
Viral warts (ICD-10: B07)	groupB07
Other viral infections characterized by skin and mucous membrane lesions, not elsewhere classified (ICD-10: B08)	groupB08
Unspecified viral infection characterized by skin and mucous membrane lesions (ICD-10: B09)	groupB09
Acute hepatitis A (ICD-10: B15)	groupB15
Acute hepatitis B (ICD-10: B16)	groupB16
Other acute viral hepatitis (ICD-10: B17)	groupB17
Chronic viral hepatitis (ICD-10: B18)	groupB18
Unspecified viral hepatitis (ICD-10: B19)	groupB19
Human immunodeficiency virus [HIV] disease resulting in infectious and parasitic diseases (ICD-10: B20)	groupB20
Human immunodeficiency virus [HIV] disease resulting in malignant neoplasms (ICD-10: B21)	groupB21
Human immunodeficiency virus [HIV] disease resulting in other specified diseases (ICD-10: B22)	groupB22
Human immunodeficiency virus [HIV] disease resulting in other conditions (ICD-10: B23)	groupB23
Unspecified human immunodeficiency virus [HIV] disease (ICD-10: B24)	groupB24
Cytomegaloviral disease (ICD-10: B25)	groupB25
Mumps (ICD-10: B26)	groupB26
Infectious mononucleosis (ICD-10: B27)	groupB27
Viral conjunctivitis (ICD-10: B30)	groupB30
Other viral diseases, not elsewhere classified (ICD-10: B33)	groupB33
Viral infection of unspecified site (ICD-10: B34)	groupB34
Other superficial mycoses (ICD-10: B36)	groupB36
Candidiasis (ICD-10: B37)	groupB37
Histoplasmosis (ICD-10: B39)	groupB39
Blastomycosis (ICD-10: B40)	groupB40
Chromomycosis and phaeomycotic abscess (ICD-10: B43)	groupB43
Aspergillosis (ICD-10: B44)	groupB44
Cryptococcosis (ICD-10: B45)	groupB45
Mycetoma (ICD-10: B47)	groupB47
Other mycoses, not elsewhere classified (ICD-10: B48)	groupB48
Unspecified mycosis (ICD-10: B49)	groupB49
Plasmodium falciparum malaria (ICD-10: B50)	groupB50
Plasmodium vivax malaria (ICD-10: B51)	groupB51
Plasmodium malariae malaria (ICD-10: B52)	groupB52
Other parasitologically confirmed malaria (ICD-10: B53)	groupB53
Unspecified malaria (ICD-10: B54)	groupB54
Leishmaniasis (ICD-10: B55)	groupB55
Chagas disease (ICD-10: B57)	groupB57
Toxoplasmosis (ICD-10: B58)	groupB58
Pneumocystosis (ICD-10: B59)	groupB59
Other protozoal diseases, not elsewhere classified (ICD-10: B60)	groupB60
Schistosomiasis [bilharziasis] (ICD-10: B65)	groupB65
Other fluke infections (ICD-10: B66)	groupB66
Echinococcosis (ICD-10: B67)	groupB67
Hookworm diseases (ICD-10: B76)	groupB76
Strongyloidiasis (ICD-10: B78)	groupB78
Enterobiasis (ICD-10: B80)	groupB80
Other intestinal helminthiasis, not elsewhere classified (ICD-10: B81)	groupB81
Unspecified intestinal parasitism (ICD-10: B82)	groupB82
Other helminthiasis (ICD-10: B83)	groupB83
Pediculosis and phthiriasis (ICD-10: B85)	groupB85
Scabies (ICD-10: B86)	groupB86
Myiasis (ICD-10: B87)	groupB87
Other infestations (ICD-10: B88)	groupB88
Sequelae of tuberculosis (ICD-10: B90)	groupB90
Sequelae of poliomyelitis (ICD-10: B91)	groupB91
Sequelae of other and unspecified infectious and parasitic diseases (ICD-10: B94)	groupB94
Streptococcus and staphylococcus as the cause of diseases classified to other chapters (ICD-10: B95)	groupB95
Other specified bacterial agents as the cause of diseases classified to other chapters (ICD-10: B96)	groupB96
Viral agents as the cause of diseases classified to other chapters (ICD-10: B97)	groupB97
Other specified infectious agents as the cause of diseases classified to other chapters (ICD-10: B98)	groupB98
Other and unspecified infectious diseases (ICD-10: B99)	groupB99
Malignant neoplasm of lip (ICD-10: C00)	groupC00
Malignant neoplasm of base of tongue (ICD-10: C01)	groupC01

Malignant neoplasm of other and unspecified parts of tongue (ICD-10: C02)	groupC02
Malignant neoplasm of gum (ICD-10: C03)	groupC03
Malignant neoplasm of floor of mouth (ICD-10: C04)	groupC04
Malignant neoplasm of palate (ICD-10: C05)	groupC05
Malignant neoplasm of other and unspecified parts of mouth (ICD-10: C06)	groupC06
Malignant neoplasm of parotid gland (ICD-10: C07)	groupC07
Malignant neoplasm of other and unspecified major salivary glands (ICD-10: C08)	groupC08
Malignant neoplasm of tonsil (ICD-10: C09)	groupC09
Malignant neoplasm of oropharynx (ICD-10: C10)	groupC10
Malignant neoplasm of nasopharynx (ICD-10: C11)	groupC11
Malignant neoplasm of piriform sinus (ICD-10: C12)	groupC12
Malignant neoplasm of hypopharynx (ICD-10: C13)	groupC13
Malignant neoplasm of other and ill-defined sites in the lip, oral cavity and pharynx (ICD-10: C14)	groupC14
Malignant neoplasm of oesophagus (ICD-10: C15)	groupC15
Malignant neoplasm of stomach (ICD-10: C16)	groupC16
Malignant neoplasm of small intestine (ICD-10: C17)	groupC17
Malignant neoplasm of colon (ICD-10: C18)	groupC18
Malignant neoplasm of rectosigmoid junction (ICD-10: C19)	groupC19
Malignant neoplasm of rectum (ICD-10: C20)	groupC20
Malignant neoplasm of anus and anal canal (ICD-10: C21)	groupC21
Malignant neoplasm of gallbladder (ICD-10: C23)	groupC23
Malignant neoplasm of other and unspecified parts of biliary tract (ICD-10: C24)	groupC24
Malignant neoplasm of pancreas (ICD-10: C25)	groupC25
Malignant neoplasm of other and ill-defined digestive organs (ICD-10: C26)	groupC26
Malignant neoplasm of nasal cavity and middle ear (ICD-10: C30)	groupC30
Malignant neoplasm of accessory sinuses (ICD-10: C31)	groupC31
Malignant neoplasm of larynx (ICD-10: C32)	groupC32
Malignant neoplasm of trachea (ICD-10: C33)	groupC33
Malignant neoplasm of bronchus and lung (ICD-10: C34)	groupC34
Malignant neoplasm of thymus (ICD-10: C37)	groupC37
Malignant neoplasm of heart, mediastinum and pleura (ICD-10: C38)	groupC38
Malignant neoplasm of other and ill-defined sites in the respiratory system and intrathoracic organs (ICD-10: C39)	groupC39
Malignant neoplasm of bone and articular cartilage of limbs (ICD-10: C40)	groupC40
Malignant neoplasm of bone and articular cartilage of other and unspecified sites (ICD-10: C41)	groupC41
Malignant melanoma of skin (ICD-10: C43)	groupC43
Other malignant neoplasms of skin (ICD-10: C44)	groupC44
Mesothelioma (ICD-10: C45)	groupC45
Kaposi sarcoma (ICD-10: C46)	groupC46
Malignant neoplasm of peripheral nerves and autonomic nervous system (ICD-10: C47)	groupC47
Malignant neoplasm of retroperitoneum and peritoneum (ICD-10: C48)	groupC48
Malignant neoplasm of other connective and soft tissue (ICD-10: C49)	groupC49
Malignant neoplasm of breast (ICD-10: C50)	groupC50
Malignant neoplasm of vulva (ICD-10: C51)	groupC51
Malignant neoplasm of vagina (ICD-10: C52)	groupC52
Malignant neoplasm of cervix uteri (ICD-10: C53)	groupC53
Malignant neoplasm of corpus uteri (ICD-10: C54)	groupC54
Malignant neoplasm of uterus, part unspecified (ICD-10: C55)	groupC55
Malignant neoplasm of ovary (ICD-10: C56)	groupC56
Malignant neoplasm of other and unspecified female genital organs (ICD-10: C57)	groupC57
Malignant neoplasm of placenta (ICD-10: C58)	groupC58
Malignant neoplasm of penis (ICD-10: C60)	groupC60
Malignant neoplasm of prostate (ICD-10: C61)	groupC61
Malignant neoplasm of testis (ICD-10: C62)	groupC62
Malignant neoplasm of other and unspecified male genital organs (ICD-10: C63)	groupC63
Malignant neoplasm of kidney, except renal pelvis (ICD-10: C64)	groupC64
Malignant neoplasm of renal pelvis (ICD-10: C65)	groupC65
Malignant neoplasm of ureter (ICD-10: C66)	groupC66
Malignant neoplasm of bladder (ICD-10: C67)	groupC67
Malignant neoplasm of other and unspecified urinary organs (ICD-10: C68)	groupC68
Malignant neoplasm of eye and adnexa (ICD-10: C69)	groupC69
Malignant neoplasm of meninges (ICD-10: C70)	groupC70
Malignant neoplasm of brain (ICD-10: C71)	groupC71
Malignant neoplasm of spinal cord, cranial nerves and other parts of central nervous system (ICD-10: C72)	groupC72
Malignant neoplasm of thyroid gland (ICD-10: C73)	groupC73
Malignant neoplasm of adrenal gland (ICD-10: C74)	groupC74
Malignant neoplasm of other endocrine glands and related structures (ICD-10: C75)	groupC75
Malignant neoplasm of other and ill-defined sites (ICD-10: C76)	groupC76
Secondary and unspecified malignant neoplasm of lymph nodes (ICD-10: C77)	groupC77
Secondary malignant neoplasm of respiratory and digestive organs (ICD-10: C78)	groupC78
Secondary malignant neoplasm of other and unspecified sites (ICD-10: C79)	groupC79
Malignant neoplasm, without specification of site (ICD-10: C80)	groupC80
Hodgkin lymphoma (ICD-10: C81)	groupC81
Follicular lymphoma (ICD-10: C82)	groupC82
Mature T/NK-cell lymphomas (ICD-10: C84)	groupC84
Other and unspecified types of non-Hodgkin lymphoma (ICD-10: C85)	groupC85
Other specified types of T/NK-cell lymphoma (ICD-10: C86)	groupC86
Malignant immunoproliferative diseases (ICD-10: C88)	groupC88

Multiple myeloma and malignant plasma cell neoplasms (ICD-10: C90)	groupC90
Lymphoid leukaemia (ICD-10: C91)	groupC91
Myeloid leukaemia (ICD-10: C92)	groupC92
Monocytic leukaemia (ICD-10: C93)	groupC93
Other leukaemias of specified cell type (ICD-10: C94)	groupC94
Leukaemia of unspecified cell type (ICD-10: C95)	groupC95
Other and unspecified malignant neoplasms of lymphoid, haematopoietic and related tissue (ICD-10: C96)	groupC96
Malignant neoplasms of independent (primary) multiple sites (ICD-10: C97)	groupC97
Carcinoma in situ of oral cavity, oesophagus and stomach (ICD-10: D00)	groupD00
Carcinoma in situ of other and unspecified digestive organs (ICD-10: D01)	groupD01
Carcinoma in situ of middle ear and respiratory system (ICD-10: D02)	groupD02
Melanoma in situ (ICD-10: D03)	groupD03
Carcinoma in situ of skin (ICD-10: D04)	groupD04
Carcinoma in situ of breast (ICD-10: D05)	groupD05
Carcinoma in situ of cervix uteri (ICD-10: D06)	groupD06
Carcinoma in situ of other and unspecified genital organs (ICD-10: D07)	groupD07
Carcinoma in situ of other and unspecified sites (ICD-10: D09)	groupD09
Benign neoplasm of mouth and pharynx (ICD-10: D10)	groupD10
Benign neoplasm of major salivary glands (ICD-10: D11)	groupD11
Benign neoplasm of colon, rectum, anus and anal canal (ICD-10: D12)	groupD12
Benign neoplasm of other and ill-defined parts of digestive system (ICD-10: D13)	groupD13
Benign neoplasm of middle ear and respiratory system (ICD-10: D14)	groupD14
Benign neoplasm of other and unspecified intrathoracic organs (ICD-10: D15)	groupD15
Benign neoplasm of bone and articular cartilage (ICD-10: D16)	groupD16
Haemangioma and lymphangioma, any site (ICD-10: D18)	groupD18
Benign neoplasm of mesothelial tissue (ICD-10: D19)	groupD19
Benign neoplasm of soft tissue of retroperitoneum and peritoneum (ICD-10: D20)	groupD20
Other benign neoplasms of connective and other soft tissue (ICD-10: D21)	groupD21
Melanocytic naevi (ICD-10: D22)	groupD22
Other benign neoplasms of skin (ICD-10: D23)	groupD23
Leiomyoma of uterus (ICD-10: D25)	groupD25
Other benign neoplasms of uterus (ICD-10: D26)	groupD26
Benign neoplasm of ovary (ICD-10: D27)	groupD27
Benign neoplasm of other and unspecified female genital organs (ICD-10: D28)	groupD28
Benign neoplasm of male genital organs (ICD-10: D29)	groupD29
Benign neoplasm of urinary organs (ICD-10: D30)	groupD30
Benign neoplasm of meninges (ICD-10: D32)	groupD32
Benign neoplasm of brain and other parts of central nervous system (ICD-10: D33)	groupD33
Benign neoplasm of thyroid gland (ICD-10: D34)	groupD34
Benign neoplasm of other and unspecified endocrine glands (ICD-10: D35)	groupD35
Benign neoplasm of other and unspecified sites (ICD-10: D36)	groupD36
Neoplasm of uncertain or unknown behaviour of oral cavity and digestive organs (ICD-10: D37)	groupD37
Neoplasm of uncertain or unknown behaviour of middle ear and respiratory and intrathoracic organs (ICD-10: D38)	groupD38
Neoplasm of uncertain or unknown behaviour of female genital organs (ICD-10: D39)	groupD39
Neoplasm of uncertain or unknown behaviour of male genital organs (ICD-10: D40)	groupD40
Neoplasm of uncertain or unknown behaviour of urinary organs (ICD-10: D41)	groupD41
Neoplasm of uncertain or unknown behaviour of meninges (ICD-10: D42)	groupD42
Neoplasm of uncertain or unknown behaviour of brain and central nervous system (ICD-10: D43)	groupD43
Neoplasm of uncertain or unknown behaviour of endocrine glands (ICD-10: D44)	groupD44
Polycythaemia vera (ICD-10: D45)	groupD45
Myelodysplastic syndromes (ICD-10: D46)	groupD46
Other neoplasms of uncertain or unknown behaviour of lymphoid, haematopoietic and related tissue (ICD-10: D47)	groupD47
Neoplasm of uncertain or unknown behaviour of other and unspecified sites (ICD-10: D48)	groupD48
Iron deficiency anaemia (ICD-10: D50)	groupD50
Vitamin B12 deficiency anaemia (ICD-10: D51)	groupD51
Folate deficiency anaemia (ICD-10: D52)	groupD52
Other nutritional anaemias (ICD-10: D53)	groupD53
Anaemia due to enzyme disorders (ICD-10: D55)	groupD55
Thalassaemia (ICD-10: D56)	groupD56
Sickle-cell disorders (ICD-10: D57)	groupD57
Other hereditary haemolytic anaemias (ICD-10: D58)	groupD58
Acquired haemolytic anaemia (ICD-10: D59)	groupD59
Acquired pure red cell aplasia [erythroblastopenia] (ICD-10: D60)	groupD60
Other aplastic anaemias (ICD-10: D61)	groupD61
Acute posthaemorrhagic anaemia (ICD-10: D62)	groupD62
Anaemia in chronic diseases classified elsewhere (ICD-10: D63)	groupD63
Other anaemias (ICD-10: D64)	groupD64
Disseminated intravascular coagulation [defibrination syndrome] (ICD-10: D65)	groupD65
Hereditary factor VIII deficiency (ICD-10: D66)	groupD66
Hereditary factor IX deficiency (ICD-10: D67)	groupD67
Other coagulation defects (ICD-10: D68)	groupD68
Purpura and other haemorrhagic conditions (ICD-10: D69)	groupD69
Functional disorders of polymorphonuclear neutrophils (ICD-10: D71)	groupD71
Other disorders of white blood cells (ICD-10: D72)	groupD72
Diseases of spleen (ICD-10: D73)	groupD73
Methaemoglobinaemia (ICD-10: D74)	groupD74
Other diseases of blood and blood-forming organs (ICD-10: D75)	groupD75

Other specified diseases with participation of lymphoreticular and reticulohistiocytic tissue (ICD-10: D76)	groupD76
Other disorders of blood and blood-forming organs in diseases classified elsewhere (ICD-10: D77)	groupD77
Immunodeficiency with predominantly antibody defects (ICD-10: D80)	groupD80
Combined immunodeficiencies (ICD-10: D81)	groupD81
Immunodeficiency associated with other major defects (ICD-10: D82)	groupD82
Common variable immunodeficiency (ICD-10: D83)	groupD83
Other immunodeficiencies (ICD-10: D84)	groupD84
Sarcoidosis (ICD-10: D86)	groupD86
Other disorders involving the immune mechanism, not elsewhere classified (ICD-10: D89)	groupD89
Iodine-deficiency-related thyroid disorders and allied conditions (ICD-10: E01)	groupE01
Subclinical iodine-deficiency hypothyroidism (ICD-10: E02)	groupE02
Other nontoxic goitre (ICD-10: E04)	groupE04
Thyrotoxicosis [hyperthyroidism] (ICD-10: E05)	groupE05
Other disorders of thyroid (ICD-10: E07)	groupE07
Insulin-dependent diabetes mellitus (ICD-10: E10)	groupE10
Non-insulin-dependent diabetes mellitus (ICD-10: E11)	groupE11
Malnutrition-related diabetes mellitus (ICD-10: E12)	groupE12
Other specified diabetes mellitus (ICD-10: E13)	groupE13
Unspecified diabetes mellitus (ICD-10: E14)	groupE14
Nondiabetic hypoglycaemic coma (ICD-10: E15)	groupE15
Other disorders of pancreatic internal secretion (ICD-10: E16)	groupE16
Hypoparathyroidism (ICD-10: E20)	groupE20
Hyperparathyroidism and other disorders of parathyroid gland (ICD-10: E21)	groupE21
Hyperfunction of pituitary gland (ICD-10: E22)	groupE22
Hypofunction and other disorders of pituitary gland (ICD-10: E23)	groupE23
Cushing syndrome (ICD-10: E24)	groupE24
Adrenogenital disorders (ICD-10: E25)	groupE25
Hyperaldosteronism (ICD-10: E26)	groupE26
Other disorders of adrenal gland (ICD-10: E27)	groupE27
Ovarian dysfunction (ICD-10: E28)	groupE28
Testicular dysfunction (ICD-10: E29)	groupE29
Disorders of puberty, not elsewhere classified (ICD-10: E30)	groupE30
Polyglandular dysfunction (ICD-10: E31)	groupE31
Diseases of thymus (ICD-10: E32)	groupE32
Other endocrine disorders (ICD-10: E34)	groupE34
Disorders of endocrine glands in diseases classified elsewhere (ICD-10: E35)	groupE35
Nutritional marasmus (ICD-10: E41)	groupE41
Unspecified severe protein-energy malnutrition (ICD-10: E43)	groupE43
Protein-energy malnutrition of moderate and mild degree (ICD-10: E44)	groupE44
Unspecified protein-energy malnutrition (ICD-10: E46)	groupE46
Vitamin A deficiency (ICD-10: E50)	groupE50
Thiamine deficiency (ICD-10: E51)	groupE51
Niacin deficiency [pellagra] (ICD-10: E52)	groupE52
Deficiency of other B group vitamins (ICD-10: E53)	groupE53
Ascorbic acid deficiency (ICD-10: E54)	groupE54
Vitamin D deficiency (ICD-10: E55)	groupE55
Other vitamin deficiencies (ICD-10: E56)	groupE56
Dietary calcium deficiency (ICD-10: E58)	groupE58
Dietary selenium deficiency (ICD-10: E59)	groupE59
Other nutritional deficiencies (ICD-10: E63)	groupE63
Sequelae of malnutrition and other nutritional deficiencies (ICD-10: E64)	groupE64
Localized adiposity (ICD-10: E65)	groupE65
Other hyperalimentation (ICD-10: E67)	groupE67
Disorders of aromatic amino-acid metabolism (ICD-10: E70)	groupE70
Disorders of branched-chain amino-acid metabolism and fatty-acid metabolism (ICD-10: E71)	groupE71
Other disorders of amino-acid metabolism (ICD-10: E72)	groupE72
Lactose intolerance (ICD-10: E73)	groupE73
Disorders of sphingolipid metabolism and other lipid storage disorders (ICD-10: E75)	groupE75
Disorders of glycosaminoglycan metabolism (ICD-10: E76)	groupE76
Disorders of glycoprotein metabolism (ICD-10: E77)	groupE77
Disorders of lipoprotein metabolism and other lipidaemias (ICD-10: E78)	groupE78
Disorders of purine and pyrimidine metabolism (ICD-10: E79)	groupE79
Disorders of porphyrin and bilirubin metabolism (ICD-10: E80)	groupE80
Disorders of mineral metabolism (ICD-10: E83)	groupE83
Cystic fibrosis (ICD-10: E84)	groupE84
Amyloidosis (ICD-10: E85)	groupE85
Volume depletion (ICD-10: E86)	groupE86
Other disorders of fluid, electrolyte and acid-base balance (ICD-10: E87)	groupE87
Other metabolic disorders (ICD-10: E88)	groupE88
Postprocedural endocrine and metabolic disorders, not elsewhere classified (ICD-10: E89)	groupE89
Dementia in Alzheimer disease (ICD-10: F00)	groupF00
Vascular dementia (ICD-10: F01)	groupF01
Dementia in other diseases classified elsewhere (ICD-10: F02)	groupF02
Unspecified dementia (ICD-10: F03)	groupF03
Organic amnesic syndrome, not induced by alcohol and other psychoactive substances (ICD-10: F04)	groupF04
Delirium, not induced by alcohol and other psychoactive substances (ICD-10: F05)	groupF05
Other mental disorders due to brain damage and dysfunction and to physical disease (ICD-10: F06)	groupF06

Personality and behavioural disorders due to brain disease, damage and dysfunction (ICD-10: F07)	groupF07
Unspecified organic or symptomatic mental disorder (ICD-10: F09)	groupF09
Mental and behavioural disorders due to use of alcohol (ICD-10: F10)	groupF10
Mental and behavioural disorders due to use of opioids (ICD-10: F11)	groupF11
Mental and behavioural disorders due to use of cannabinoids (ICD-10: F12)	groupF12
Mental and behavioural disorders due to use of sedatives or hypnotics (ICD-10: F13)	groupF13
Mental and behavioural disorders due to use of cocaine (ICD-10: F14)	groupF14
Mental and behavioural disorders due to use of other stimulants, including caffeine (ICD-10: F15)	groupF15
Mental and behavioural disorders due to use of hallucinogens (ICD-10: F16)	groupF16
Mental and behavioural disorders due to use of tobacco (ICD-10: F17)	groupF17
Mental and behavioural disorders due to use of volatile solvents (ICD-10: F18)	groupF18
Mental and behavioural disorders due to multiple drug use and use of other psychoactive substances (ICD-10: F19)	groupF19
Schizophrenia (ICD-10: F20)	groupF20
Schizotypal disorder (ICD-10: F21)	groupF21
Persistent delusional disorders (ICD-10: F22)	groupF22
Acute and transient psychotic disorders (ICD-10: F23)	groupF23
Induced delusional disorder (ICD-10: F24)	groupF24
Schizoaffective disorders (ICD-10: F25)	groupF25
Other nonorganic psychotic disorders (ICD-10: F28)	groupF28
Unspecified nonorganic psychosis (ICD-10: F29)	groupF29
Manic episode (ICD-10: F30)	groupF30
Bipolar affective disorder (ICD-10: F31)	groupF31
Depressive episode (ICD-10: F32)	groupF32
Recurrent depressive disorder (ICD-10: F33)	groupF33
Persistent mood [affective] disorders (ICD-10: F34)	groupF34
Other mood [affective] disorders (ICD-10: F38)	groupF38
Unspecified mood [affective] disorder (ICD-10: F39)	groupF39
Phobic anxiety disorders (ICD-10: F40)	groupF40
Obsessive-compulsive disorder (ICD-10: F42)	groupF42
Reaction to severe stress, and adjustment disorders (ICD-10: F43)	groupF43
Dissociative [conversion] disorders (ICD-10: F44)	groupF44
Somatoform disorders (ICD-10: F45)	groupF45
Other neurotic disorders (ICD-10: F48)	groupF48
Eating disorders (ICD-10: F50)	groupF50
Nonorganic sleep disorders (ICD-10: F51)	groupF51
Sexual dysfunction, not caused by organic disorder or disease (ICD-10: F52)	groupF52
Mental and behavioural disorders associated with the puerperium, not elsewhere classified (ICD-10: F53)	groupF53
Psychological and behavioural factors associated with disorders or diseases classified elsewhere (ICD-10: F54)	groupF54
Abuse of non-dependence-producing substances (ICD-10: F55)	groupF55
Unspecified behavioural syndromes associated with physiological disturbances and physical factors (ICD-10: F59)	groupF59
Specific personality disorders (ICD-10: F60)	groupF60
Mixed and other personality disorders (ICD-10: F61)	groupF61
Enduring personality changes, not attributable to brain damage and disease (ICD-10: F62)	groupF62
Habit and impulse disorders (ICD-10: F63)	groupF63
Gender identity disorders (ICD-10: F64)	groupF64
Disorders of sexual preference (ICD-10: F65)	groupF65
Psychological and behavioural disorders associated with sexual development and orientation (ICD-10: F66)	groupF66
Other disorders of adult personality and behaviour (ICD-10: F68)	groupF68
Unspecified disorder of adult personality and behaviour (ICD-10: F69)	groupF69
Mild mental retardation (ICD-10: F70)	groupF70
Moderate mental retardation (ICD-10: F71)	groupF71
Other mental retardation (ICD-10: F78)	groupF78
Specific developmental disorders of speech and language (ICD-10: F80)	groupF80
Specific developmental disorders of scholastic skills (ICD-10: F81)	groupF81
Specific developmental disorder of motor function (ICD-10: F82)	groupF82
Pervasive developmental disorders (ICD-10: F84)	groupF84
Unspecified disorder of psychological development (ICD-10: F89)	groupF89
Hyperkinetic disorders (ICD-10: F90)	groupF90
Conduct disorders (ICD-10: F91)	groupF91
Mixed disorders of conduct and emotions (ICD-10: F92)	groupF92
Disorders of social functioning with onset specific to childhood and adolescence (ICD-10: F94)	groupF94
Tic disorders (ICD-10: F95)	groupF95
Other behavioural and emotional disorders with onset usually occurring in childhood and adolescence (ICD-10: F98)	groupF98
Mental disorder, not otherwise specified (ICD-10: F99)	groupF99
Bacterial meningitis, not elsewhere classified (ICD-10: G00)	groupG00
Meningitis in bacterial diseases classified elsewhere (ICD-10: G01)	groupG01
Meningitis in other infectious and parasitic diseases classified elsewhere (ICD-10: G02)	groupG02
Meningitis due to other and unspecified causes (ICD-10: G03)	groupG03
Encephalitis, myelitis and encephalomyelitis (ICD-10: G04)	groupG04
Encephalitis, myelitis and encephalomyelitis in diseases classified elsewhere (ICD-10: G05)	groupG05
Intracranial and intraspinal abscess and granuloma (ICD-10: G06)	groupG06
Intracranial and intraspinal abscess and granuloma in diseases classified elsewhere (ICD-10: G07)	groupG07
Intracranial and intraspinal phlebitis and thrombophlebitis (ICD-10: G08)	groupG08
Sequelae of inflammatory diseases of central nervous system (ICD-10: G09)	groupG09
Huntington disease (ICD-10: G10)	groupG10
Hereditary ataxia (ICD-10: G11)	groupG11
Spinal muscular atrophy and related syndromes (ICD-10: G12)	groupG12

Systemic atrophies primarily affecting central nervous system in diseases classified elsewhere (ICD-10: G13)	groupG13
Postpolio syndrome (ICD-10: G14)	groupG14
Parkinson disease (ICD-10: G20)	groupG20
Secondary parkinsonism (ICD-10: G21)	groupG21
Other degenerative diseases of basal ganglia (ICD-10: G23)	groupG23
Dystonia (ICD-10: G24)	groupG24
Other extrapyramidal and movement disorders (ICD-10: G25)	groupG25
Alzheimer disease (ICD-10: G30)	groupG30
Other degenerative diseases of nervous system, not elsewhere classified (ICD-10: G31)	groupG31
Other degenerative disorders of nervous system in diseases classified elsewhere (ICD-10: G32)	groupG32
Multiple sclerosis (ICD-10: G35)	groupG35
Other acute disseminated demyelination (ICD-10: G36)	groupG36
Other demyelinating diseases of central nervous system (ICD-10: G37)	groupG37
Epilepsy (ICD-10: G40)	groupG40
Status epilepticus (ICD-10: G41)	groupG41
Other headache syndromes (ICD-10: G44)	groupG44
Transient cerebral ischaemic attacks and related syndromes (ICD-10: G45)	groupG45
Sleep disorders (ICD-10: G47)	groupG47
Disorders of trigeminal nerve (ICD-10: G50)	groupG50
Facial nerve disorders (ICD-10: G51)	groupG51
Disorders of other cranial nerves (ICD-10: G52)	groupG52
Cranial nerve disorders in diseases classified elsewhere (ICD-10: G53)	groupG53
Nerve root and plexus disorders (ICD-10: G54)	groupG54
Nerve root and plexus compressions in diseases classified elsewhere (ICD-10: G55)	groupG55
Mononeuropathies of upper limb (ICD-10: G56)	groupG56
Mononeuropathies of lower limb (ICD-10: G57)	groupG57
Other mononeuropathies (ICD-10: G58)	groupG58
Mononeuropathy in diseases classified elsewhere (ICD-10: G59)	groupG59
Hereditary and idiopathic neuropathy (ICD-10: G60)	groupG60
Inflammatory polyneuropathy (ICD-10: G61)	groupG61
Other polyneuropathies (ICD-10: G62)	groupG62
Polyneuropathy in diseases classified elsewhere (ICD-10: G63)	groupG63
Other disorders of peripheral nervous system (ICD-10: G64)	groupG64
Myasthenia gravis and other myoneural disorders (ICD-10: G70)	groupG70
Primary disorders of muscles (ICD-10: G71)	groupG71
Other myopathies (ICD-10: G72)	groupG72
Disorders of myoneural junction and muscle in diseases classified elsewhere (ICD-10: G73)	groupG73
Cerebral palsy (ICD-10: G80)	groupG80
Hemiplegia (ICD-10: G81)	groupG81
Paraplegia and tetraplegia (ICD-10: G82)	groupG82
Other paralytic syndromes (ICD-10: G83)	groupG83
Disorders of autonomic nervous system (ICD-10: G90)	groupG90
Hydrocephalus (ICD-10: G91)	groupG91
Toxic encephalopathy (ICD-10: G92)	groupG92
Other disorders of brain (ICD-10: G93)	groupG93
Other disorders of brain in diseases classified elsewhere (ICD-10: G94)	groupG94
Other diseases of spinal cord (ICD-10: G95)	groupG95
Other disorders of central nervous system (ICD-10: G96)	groupG96
Postprocedural disorders of nervous system, not elsewhere classified (ICD-10: G97)	groupG97
Other disorders of nervous system, not elsewhere classified (ICD-10: G98)	groupG98
Other disorders of nervous system in diseases classified elsewhere (ICD-10: G99)	groupG99
Hordeolum and chalazion (ICD-10: H00)	groupH00
Other inflammation of eyelid (ICD-10: H01)	groupH01
Other disorders of eyelid (ICD-10: H02)	groupH02
Disorders of eyelid in diseases classified elsewhere (ICD-10: H03)	groupH03
Disorders of lacrimal system (ICD-10: H04)	groupH04
Disorders of orbit (ICD-10: H05)	groupH05
Disorders of lacrimal system and orbit in diseases classified elsewhere (ICD-10: H06)	groupH06
Conjunctivitis (ICD-10: H10)	groupH10
Other disorders of conjunctiva (ICD-10: H11)	groupH11
Disorders of conjunctiva in diseases classified elsewhere (ICD-10: H13)	groupH13
Disorders of sclera (ICD-10: H15)	groupH15
Corneal scars and opacities (ICD-10: H17)	groupH17
Other disorders of cornea (ICD-10: H18)	groupH18
Disorders of sclera and cornea in diseases classified elsewhere (ICD-10: H19)	groupH19
Iridocyclitis (ICD-10: H20)	groupH20
Other disorders of iris and ciliary body (ICD-10: H21)	groupH21
Disorders of iris and ciliary body in diseases classified elsewhere (ICD-10: H22)	groupH22
Senile cataract (ICD-10: H25)	groupH25
Other cataract (ICD-10: H26)	groupH26
Other disorders of lens (ICD-10: H27)	groupH27
Cataract and other disorders of lens in diseases classified elsewhere (ICD-10: H28)	groupH28
Chorioretinal inflammation (ICD-10: H30)	groupH30
Other disorders of choroid (ICD-10: H31)	groupH31
Chorioretinal disorders in diseases classified elsewhere (ICD-10: H32)	groupH32
Retinal detachments and breaks (ICD-10: H33)	groupH33
Retinal vascular occlusions (ICD-10: H34)	groupH34

Other retinal disorders (ICD-10: H35)	groupH35
Retinal disorders in diseases classified elsewhere (ICD-10: H36)	groupH36
Glaucoma (ICD-10: H40)	groupH40
Glaucoma in diseases classified elsewhere (ICD-10: H42)	groupH42
Disorders of vitreous body (ICD-10: H43)	groupH43
Disorders of globe (ICD-10: H44)	groupH44
Disorders of vitreous body and globe in diseases classified elsewhere (ICD-10: H45)	groupH45
Optic neuritis (ICD-10: H46)	groupH46
Other disorders of optic [2nd] nerve and visual pathways (ICD-10: H47)	groupH47
Disorders of optic [2nd] nerve and visual pathways in diseases classified elsewhere (ICD-10: H48)	groupH48
Paralytic strabismus (ICD-10: H49)	groupH49
Other strabismus (ICD-10: H50)	groupH50
Disorders of refraction and accommodation (ICD-10: H52)	groupH52
Visual disturbances (ICD-10: H53)	groupH53
Visual impairment including blindness (binocular or monocular) (ICD-10: H54)	groupH54
Nystagmus and other irregular eye movements (ICD-10: H55)	groupH55
Other disorders of eye and adnexa (ICD-10: H57)	groupH57
Other disorders of eye and adnexa in diseases classified elsewhere (ICD-10: H58)	groupH58
Postprocedural disorders of eye and adnexa, not elsewhere classified (ICD-10: H59)	groupH59
Otitis externa (ICD-10: H60)	groupH60
Other disorders of external ear (ICD-10: H61)	groupH61
Disorders of external ear in diseases classified elsewhere (ICD-10: H62)	groupH62
Nonsuppurative otitis media (ICD-10: H65)	groupH65
Suppurative and unspecified otitis media (ICD-10: H66)	groupH66
Otitis media in diseases classified elsewhere (ICD-10: H67)	groupH67
Eustachian salpingitis and obstruction (ICD-10: H68)	groupH68
Other disorders of Eustachian tube (ICD-10: H69)	groupH69
Mastoiditis and related conditions (ICD-10: H70)	groupH70
Cholesteatoma of middle ear (ICD-10: H71)	groupH71
Perforation of tympanic membrane (ICD-10: H72)	groupH72
Other disorders of tympanic membrane (ICD-10: H73)	groupH73
Other disorders of middle ear and mastoid (ICD-10: H74)	groupH74
Other disorders of middle ear and mastoid in diseases classified elsewhere (ICD-10: H75)	groupH75
Otosclerosis (ICD-10: H80)	groupH80
Disorders of vestibular function (ICD-10: H81)	groupH81
Other diseases of inner ear (ICD-10: H83)	groupH83
Conductive and sensorineural hearing loss (ICD-10: H90)	groupH90
Other hearing loss (ICD-10: H91)	groupH91
Otalgia and effusion of ear (ICD-10: H92)	groupH92
Other disorders of ear, not elsewhere classified (ICD-10: H93)	groupH93
Other disorders of ear in diseases classified elsewhere (ICD-10: H94)	groupH94
Postprocedural disorders of ear and mastoid process, not elsewhere classified (ICD-10: H95)	groupH95
Rheumatic fever without mention of heart involvement (ICD-10: I00)	groupI00
Rheumatic fever with heart involvement (ICD-10: I01)	groupI01
Rheumatic chorea (ICD-10: I02)	groupI02
Rheumatic aortic valve diseases (ICD-10: I06)	groupI06
Rheumatic tricuspid valve diseases (ICD-10: I07)	groupI07
Multiple valve diseases (ICD-10: I08)	groupI08
Other rheumatic heart diseases (ICD-10: I09)	groupI09
Hypertensive heart disease (ICD-10: I11)	groupI11
Hypertensive renal disease (ICD-10: I12)	groupI12
Hypertensive heart and renal disease (ICD-10: I13)	groupI13
Secondary hypertension (ICD-10: I15)	groupI15
Angina pectoris (ICD-10: I20)	groupI20
Acute myocardial infarction (ICD-10: I21)	groupI21
Subsequent myocardial infarction (ICD-10: I22)	groupI22
Certain current complications following acute myocardial infarction (ICD-10: I23)	groupI23
Other acute ischaemic heart diseases (ICD-10: I24)	groupI24
Chronic ischaemic heart disease (ICD-10: I25)	groupI25
Pulmonary embolism (ICD-10: I26)	groupI26
Other pulmonary heart diseases (ICD-10: I27)	groupI27
Other diseases of pulmonary vessels (ICD-10: I28)	groupI28
Acute pericarditis (ICD-10: I30)	groupI30
Other diseases of pericardium (ICD-10: I31)	groupI31
Pericarditis in diseases classified elsewhere (ICD-10: I32)	groupI32
Acute and subacute endocarditis (ICD-10: I33)	groupI33
Nonrheumatic mitral valve disorders (ICD-10: I34)	groupI34
Nonrheumatic aortic valve disorders (ICD-10: I35)	groupI35
Nonrheumatic tricuspid valve disorders (ICD-10: I36)	groupI36
Pulmonary valve disorders (ICD-10: I37)	groupI37
Endocarditis and heart valve disorders in diseases classified elsewhere (ICD-10: I39)	groupI39
Acute myocarditis (ICD-10: I40)	groupI40
Myocarditis in diseases classified elsewhere (ICD-10: I41)	groupI41
Cardiomyopathy (ICD-10: I42)	groupI42
Cardiomyopathy in diseases classified elsewhere (ICD-10: I43)	groupI43
Atrioventricular and left bundle-branch block (ICD-10: I44)	groupI44
Other conduction disorders (ICD-10: I45)	groupI45

Cardiac arrest (ICD-10: I46)	groupI46
Paroxysmal tachycardia (ICD-10: I47)	groupI47
Other cardiac arrhythmias (ICD-10: I49)	groupI49
Heart failure (ICD-10: I50)	groupI50
Complications and ill-defined descriptions of heart disease (ICD-10: I51)	groupI51
Other heart disorders in diseases classified elsewhere (ICD-10: I52)	groupI52
Subarachnoid haemorrhage (ICD-10: I60)	groupI60
Other nontraumatic intracranial haemorrhage (ICD-10: I62)	groupI62
Cerebral infarction (ICD-10: I63)	groupI63
Stroke, not specified as haemorrhage or infarction (ICD-10: I64)	groupI64
Occlusion and stenosis of precerebral arteries, not resulting in cerebral infarction (ICD-10: I65)	groupI65
Occlusion and stenosis of cerebral arteries, not resulting in cerebral infarction (ICD-10: I66)	groupI66
Other cerebrovascular diseases (ICD-10: I67)	groupI67
Cerebrovascular disorders in diseases classified elsewhere (ICD-10: I68)	groupI68
Sequelae of cerebrovascular disease (ICD-10: I69)	groupI69
Atherosclerosis (ICD-10: I70)	groupI70
Aortic aneurysm and dissection (ICD-10: I71)	groupI71
Other aneurysm and dissection (ICD-10: I72)	groupI72
Arterial embolism and thrombosis (ICD-10: I74)	groupI74
Other disorders of arteries and arterioles (ICD-10: I77)	groupI77
Disorders of arteries, arterioles and capillaries in diseases classified elsewhere (ICD-10: I79)	groupI79
Hypotension (ICD-10: I95)	groupI95
Postprocedural disorders of circulatory system, not elsewhere classified (ICD-10: I97)	groupI97
Other disorders of circulatory system in diseases classified elsewhere (ICD-10: I98)	groupI98
Other and unspecified disorders of circulatory system (ICD-10: I99)	groupI99
Acute nasopharyngitis [common cold] (ICD-10: J00)	groupJ00
Acute sinusitis (ICD-10: J01)	groupJ01
Acute pharyngitis (ICD-10: J02)	groupJ02
Acute tonsillitis (ICD-10: J03)	groupJ03
Acute laryngitis and tracheitis (ICD-10: J04)	groupJ04
Acute obstructive laryngitis [croup] and epiglottitis (ICD-10: J05)	groupJ05
Acute upper respiratory infections of multiple and unspecified sites (ICD-10: J06)	groupJ06
Influenza due to certain identified influenza virus (ICD-10: J09)	groupJ09
Influenza due to other identified influenza virus (ICD-10: J10)	groupJ10
Influenza, virus not identified (ICD-10: J11)	groupJ11
Viral pneumonia, not elsewhere classified (ICD-10: J12)	groupJ12
Pneumonia due to Streptococcus pneumoniae (ICD-10: J13)	groupJ13
Pneumonia due to Haemophilus influenzae (ICD-10: J14)	groupJ14
Bacterial pneumonia, not elsewhere classified (ICD-10: J15)	groupJ15
Pneumonia due to other infectious organisms, not elsewhere classified (ICD-10: J16)	groupJ16
Pneumonia in diseases classified elsewhere (ICD-10: J17)	groupJ17
Pneumonia, organism unspecified (ICD-10: J18)	groupJ18
Acute bronchitis (ICD-10: J20)	groupJ20
Acute bronchiolitis (ICD-10: J21)	groupJ21
Unspecified acute lower respiratory infection (ICD-10: J22)	groupJ22
Vasomotor and allergic rhinitis (ICD-10: J30)	groupJ30
Chronic rhinitis, nasopharyngitis and pharyngitis (ICD-10: J31)	groupJ31
Chronic sinusitis (ICD-10: J32)	groupJ32
Nasal polyp (ICD-10: J33)	groupJ33
Chronic diseases of tonsils and adenoids (ICD-10: J35)	groupJ35
Peritonsillar abscess (ICD-10: J36)	groupJ36
Chronic laryngitis and laryngotracheitis (ICD-10: J37)	groupJ37
Diseases of vocal cords and larynx, not elsewhere classified (ICD-10: J38)	groupJ38
Other diseases of upper respiratory tract (ICD-10: J39)	groupJ39
Bronchitis, not specified as acute or chronic (ICD-10: J40)	groupJ40
Simple and mucopurulent chronic bronchitis (ICD-10: J41)	groupJ41
Unspecified chronic bronchitis (ICD-10: J42)	groupJ42
Emphysema (ICD-10: J43)	groupJ43
Other chronic obstructive pulmonary disease (ICD-10: J44)	groupJ44
Asthma (ICD-10: J45)	groupJ45
Bronchiectasis (ICD-10: J47)	groupJ47
Coalworker pneumoconiosis (ICD-10: J60)	groupJ60
Pneumoconiosis due to asbestos and other mineral fibres (ICD-10: J61)	groupJ61
Pneumoconiosis due to dust containing silica (ICD-10: J62)	groupJ62
Pneumoconiosis due to other inorganic dusts (ICD-10: J63)	groupJ63
Unspecified pneumoconiosis (ICD-10: J64)	groupJ64
Airway disease due to specific organic dust (ICD-10: J66)	groupJ66
Hypersensitivity pneumonitis due to organic dust (ICD-10: J67)	groupJ67
Respiratory conditions due to inhalation of chemicals, gases, fumes and vapours (ICD-10: J68)	groupJ68
Pneumonitis due to solids and liquids (ICD-10: J69)	groupJ69
Respiratory conditions due to other external agents (ICD-10: J70)	groupJ70
Adult respiratory distress syndrome (ICD-10: J80)	groupJ80
Pulmonary oedema (ICD-10: J81)	groupJ81
Pulmonary eosinophilia, not elsewhere classified (ICD-10: J82)	groupJ82
Abscess of lung and mediastinum (ICD-10: J85)	groupJ85
Pyothorax (ICD-10: J86)	groupJ86
Pleural effusion, not elsewhere classified (ICD-10: J90)	groupJ90

Pleural effusion in conditions classified elsewhere (ICD-10: J91)	groupJ91
Pleural plaque (ICD-10: J92)	groupJ92
Pneumothorax (ICD-10: J93)	groupJ93
Other pleural conditions (ICD-10: J94)	groupJ94
Postprocedural respiratory disorders, not elsewhere classified (ICD-10: J95)	groupJ95
Respiratory failure, not elsewhere classified (ICD-10: J96)	groupJ96
Other respiratory disorders (ICD-10: J98)	groupJ98
Respiratory disorders in diseases classified elsewhere (ICD-10: J99)	groupJ99
Disorders of tooth development and eruption (ICD-10: K00)	groupK00
Embedded and impacted teeth (ICD-10: K01)	groupK01
Dental caries (ICD-10: K02)	groupK02
Other diseases of hard tissues of teeth (ICD-10: K03)	groupK03
Diseases of pulp and periapical tissues (ICD-10: K04)	groupK04
Gingivitis and periodontal diseases (ICD-10: K05)	groupK05
Other disorders of teeth and supporting structures (ICD-10: K08)	groupK08
Cysts of oral region, not elsewhere classified (ICD-10: K09)	groupK09
Other diseases of jaws (ICD-10: K10)	groupK10
Diseases of salivary glands (ICD-10: K11)	groupK11
Stomatitis and related lesions (ICD-10: K12)	groupK12
Other diseases of lip and oral mucosa (ICD-10: K13)	groupK13
Diseases of tongue (ICD-10: K14)	groupK14
Oesophagitis (ICD-10: K20)	groupK20
Other diseases of oesophagus (ICD-10: K22)	groupK22
Disorders of oesophagus in diseases classified elsewhere (ICD-10: K23)	groupK23
Gastric ulcer (ICD-10: K25)	groupK25
Duodenal ulcer (ICD-10: K26)	groupK26
Peptic ulcer, site unspecified (ICD-10: K27)	groupK27
Gastrojejunal ulcer (ICD-10: K28)	groupK28
Other diseases of stomach and duodenum (ICD-10: K31)	groupK31
Acute appendicitis (ICD-10: K35)	groupK35
Other appendicitis (ICD-10: K36)	groupK36
Unspecified appendicitis (ICD-10: K37)	groupK37
Other diseases of appendix (ICD-10: K38)	groupK38
Ventral hernia (ICD-10: K43)	groupK43
Diaphragmatic hernia (ICD-10: K44)	groupK44
Other abdominal hernia (ICD-10: K45)	groupK45
Unspecified abdominal hernia (ICD-10: K46)	groupK46
Crohn disease [regional enteritis] (ICD-10: K50)	groupK50
Ulcerative colitis (ICD-10: K51)	groupK51
Other noninfective gastroenteritis and colitis (ICD-10: K52)	groupK52
Vascular disorders of intestine (ICD-10: K55)	groupK55
Paralytic ileus and intestinal obstruction without hernia (ICD-10: K56)	groupK56
Irritable bowel syndrome (ICD-10: K58)	groupK58
Other functional intestinal disorders (ICD-10: K59)	groupK59
Fissure and fistula of anal and rectal regions (ICD-10: K60)	groupK60
Abscess of anal and rectal regions (ICD-10: K61)	groupK61
Other diseases of anus and rectum (ICD-10: K62)	groupK62
Peritonitis (ICD-10: K65)	groupK65
Other disorders of peritoneum (ICD-10: K66)	groupK66
Disorders of peritoneum in infectious diseases classified elsewhere (ICD-10: K67)	groupK67
Alcoholic liver disease (ICD-10: K70)	groupK70
Toxic liver disease (ICD-10: K71)	groupK71
Hepatic failure, not elsewhere classified (ICD-10: K72)	groupK72
Chronic hepatitis, not elsewhere classified (ICD-10: K73)	groupK73
Fibrosis and cirrhosis of liver (ICD-10: K74)	groupK74
Other inflammatory liver diseases (ICD-10: K75)	groupK75
Other diseases of liver (ICD-10: K76)	groupK76
Liver disorders in diseases classified elsewhere (ICD-10: K77)	groupK77
Cholelithiasis (ICD-10: K80)	groupK80
Cholecystitis (ICD-10: K81)	groupK81
Other diseases of gallbladder (ICD-10: K82)	groupK82
Other diseases of biliary tract (ICD-10: K83)	groupK83
Acute pancreatitis (ICD-10: K85)	groupK85
Other diseases of pancreas (ICD-10: K86)	groupK86
Disorders of gallbladder, biliary tract and pancreas in diseases classified elsewhere (ICD-10: K87)	groupK87
Intestinal malabsorption (ICD-10: K90)	groupK90
Postprocedural disorders of digestive system, not elsewhere classified (ICD-10: K91)	groupK91
Disorders of other digestive organs in diseases classified elsewhere (ICD-10: K93)	groupK93
Staphylococcal scalded skin syndrome (ICD-10: L00)	groupL00
Impetigo (ICD-10: L01)	groupL01
Acute lymphadenitis (ICD-10: L04)	groupL04
Pilonidal cyst (ICD-10: L05)	groupL05
Pemphigus (ICD-10: L10)	groupL10
Other acantholytic disorders (ICD-10: L11)	groupL11
Pemphigoid (ICD-10: L12)	groupL12
Other bullous disorders (ICD-10: L13)	groupL13
Bullous disorders in diseases classified elsewhere (ICD-10: L14)	groupL14

Atopic dermatitis (ICD-10: L20)	groupL20
Seborrheic dermatitis (ICD-10: L21)	groupL21
Diaper [napkin] dermatitis (ICD-10: L22)	groupL22
Irritant contact dermatitis (ICD-10: L24)	groupL24
Unspecified contact dermatitis (ICD-10: L25)	groupL25
Exfoliative dermatitis (ICD-10: L26)	groupL26
Lichen simplex chronicus and prurigo (ICD-10: L28)	groupL28
Pruritus (ICD-10: L29)	groupL29
Psoriasis (ICD-10: L40)	groupL40
Parapsoriasis (ICD-10: L41)	groupL41
Pityriasis rosea (ICD-10: L42)	groupL42
Lichen planus (ICD-10: L43)	groupL43
Other papulosquamous disorders (ICD-10: L44)	groupL44
Erythema multiforme (ICD-10: L51)	groupL51
Erythema nodosum (ICD-10: L52)	groupL52
Erythema in diseases classified elsewhere (ICD-10: L54)	groupL54
Sunburn (ICD-10: L55)	groupL55
Other acute skin changes due to ultraviolet radiation (ICD-10: L56)	groupL56
Radiodermatitis (ICD-10: L58)	groupL58
Nail disorders (ICD-10: L60)	groupL60
Alopecia areata (ICD-10: L63)	groupL63
Androgenic alopecia (ICD-10: L64)	groupL64
Other nonscarring hair loss (ICD-10: L65)	groupL65
Cicatricial alopecia [scarring hair loss] (ICD-10: L66)	groupL66
Hypertrichosis (ICD-10: L68)	groupL68
Acne (ICD-10: L70)	groupL70
Rosacea (ICD-10: L71)	groupL71
Follicular cysts of skin and subcutaneous tissue (ICD-10: L72)	groupL72
Other follicular disorders (ICD-10: L73)	groupL73
Eccrine sweat disorders (ICD-10: L74)	groupL74
Apocrine sweat disorders (ICD-10: L75)	groupL75
Other disorders of pigmentation (ICD-10: L81)	groupL81
Seborrheic keratosis (ICD-10: L82)	groupL82
Corns and callosities (ICD-10: L84)	groupL84
Other epidermal thickening (ICD-10: L85)	groupL85
Transepidermal elimination disorders (ICD-10: L87)	groupL87
Pyoderma gangrenosum (ICD-10: L88)	groupL88
Decubitus ulcer and pressure area (ICD-10: L89)	groupL89
Atrophic disorders of skin (ICD-10: L90)	groupL90
Hypertrophic disorders of skin (ICD-10: L91)	groupL91
Granulomatous disorders of skin and subcutaneous tissue (ICD-10: L92)	groupL92
Lupus erythematosus (ICD-10: L93)	groupL93
Other localized connective tissue disorders (ICD-10: L94)	groupL94
Vasculitis limited to skin, not elsewhere classified (ICD-10: L95)	groupL95
Other disorders of skin and subcutaneous tissue in diseases classified elsewhere (ICD-10: L99)	groupL99
Pyogenic arthritis (ICD-10: M00)	groupM00
Direct infections of joint in infectious and parasitic diseases classified elsewhere (ICD-10: M01)	groupM01
Reactive arthropathies (ICD-10: M02)	groupM02
Postinfective and reactive arthropathies in diseases classified elsewhere (ICD-10: M03)	groupM03
Seropositive rheumatoid arthritis (ICD-10: M05)	groupM05
Other rheumatoid arthritis (ICD-10: M06)	groupM06
Psoriatic and enteropathic arthropathies (ICD-10: M07)	groupM07
Juvenile arthritis (ICD-10: M08)	groupM08
Gout (ICD-10: M10)	groupM10
Other crystal arthropathies (ICD-10: M11)	groupM11
Other specific arthropathies (ICD-10: M12)	groupM12
Arthropathies in other diseases classified elsewhere (ICD-10: M14)	groupM14
Gonarthrosis [arthrosis of knee] (ICD-10: M17)	groupM17
Arthrosis of first carpometacarpal joint (ICD-10: M18)	groupM18
Other acquired deformities of limbs (ICD-10: M21)	groupM21
Disorders of patella (ICD-10: M22)	groupM22
Other specific joint derangements (ICD-10: M24)	groupM24
Other joint disorders, not elsewhere classified (ICD-10: M25)	groupM25
Polyarteritis nodosa and related conditions (ICD-10: M30)	groupM30
Other necrotizing vasculopathies (ICD-10: M31)	groupM31
Systemic lupus erythematosus (ICD-10: M32)	groupM32
Dermatopolymyositis (ICD-10: M33)	groupM33
Systemic sclerosis (ICD-10: M34)	groupM34
Other systemic involvement of connective tissue (ICD-10: M35)	groupM35
Systemic disorders of connective tissue in diseases classified elsewhere (ICD-10: M36)	groupM36
Kyphosis and lordosis (ICD-10: M40)	groupM40
Scoliosis (ICD-10: M41)	groupM41
Spinal osteochondrosis (ICD-10: M42)	groupM42
Other deforming dorsopathies (ICD-10: M43)	groupM43
Ankylosing spondylitis (ICD-10: M45)	groupM45
Other inflammatory spondylopathies (ICD-10: M46)	groupM46
Spondylolysis (ICD-10: M47)	groupM47

Other spondylopathies (ICD-10: M48)	groupM48
Spondylopathies in diseases classified elsewhere (ICD-10: M49)	groupM49
Cervical disc disorders (ICD-10: M50)	groupM50
Other intervertebral disc disorders (ICD-10: M51)	groupM51
Other dorsopathies, not elsewhere classified (ICD-10: M53)	groupM53
Dorsalgia (ICD-10: M54)	groupM54
Myositis (ICD-10: M60)	groupM60
Calcification and ossification of muscle (ICD-10: M61)	groupM61
Other disorders of muscle (ICD-10: M62)	groupM62
Synovitis and tenosynovitis (ICD-10: M65)	groupM65
Spontaneous rupture of synovium and tendon (ICD-10: M66)	groupM66
Other disorders of synovium and tendon (ICD-10: M67)	groupM67
Disorders of synovium and tendon in diseases classified elsewhere (ICD-10: M68)	groupM68
Soft tissue disorders related to use, overuse and pressure (ICD-10: M70)	groupM70
Other bursopathies (ICD-10: M71)	groupM71
Fibroblastic disorders (ICD-10: M72)	groupM72
Shoulder lesions (ICD-10: M75)	groupM75
Enthesopathies of lower limb, excluding foot (ICD-10: M76)	groupM76
Other enthesopathies (ICD-10: M77)	groupM77
Osteoporosis with pathological fracture (ICD-10: M80)	groupM80
Osteoporosis in diseases classified elsewhere (ICD-10: M82)	groupM82
Adult osteomalacia (ICD-10: M83)	groupM83
Disorders of continuity of bone (ICD-10: M84)	groupM84
Other disorders of bone density and structure (ICD-10: M85)	groupM85
Osteomyelitis (ICD-10: M86)	groupM86
Osteonecrosis (ICD-10: M87)	groupM87
Paget disease of bone [osteitis deformans] (ICD-10: M88)	groupM88
Other disorders of bone (ICD-10: M89)	groupM89
Osteopathies in diseases classified elsewhere (ICD-10: M90)	groupM90
Juvenile osteochondrosis of hip and pelvis (ICD-10: M91)	groupM91
Other juvenile osteochondrosis (ICD-10: M92)	groupM92
Other osteochondropathies (ICD-10: M93)	groupM93
Other disorders of cartilage (ICD-10: M94)	groupM94
Other acquired deformities of musculoskeletal system and connective tissue (ICD-10: M95)	groupM95
Postprocedural musculoskeletal disorders, not elsewhere classified (ICD-10: M96)	groupM96
Biomechanical lesions, not elsewhere classified (ICD-10: M99)	groupM99
Acute nephritic syndrome (ICD-10: N00)	groupN00
Rapidly progressive nephritic syndrome (ICD-10: N01)	groupN01
Recurrent and persistent haematuria (ICD-10: N02)	groupN02
Chronic nephritic syndrome (ICD-10: N03)	groupN03
Nephrotic syndrome (ICD-10: N04)	groupN04
Unspecified nephritic syndrome (ICD-10: N05)	groupN05
Isolated proteinuria with specified morphological lesion (ICD-10: N06)	groupN06
Hereditary nephropathy, not elsewhere classified (ICD-10: N07)	groupN07
Glomerular disorders in diseases classified elsewhere (ICD-10: N08)	groupN08
Acute tubulo-interstitial nephritis (ICD-10: N10)	groupN10
Tubulo-interstitial nephritis, not specified as acute or chronic (ICD-10: N12)	groupN12
Obstructive and reflux uropathy (ICD-10: N13)	groupN13
Drug- and heavy-metal-induced tubulo-interstitial and tubular conditions (ICD-10: N14)	groupN14
Other renal tubulo-interstitial diseases (ICD-10: N15)	groupN15
Renal tubulo-interstitial disorders in diseases classified elsewhere (ICD-10: N16)	groupN16
Acute renal failure (ICD-10: N17)	groupN17
Chronic kidney disease (ICD-10: N18)	groupN18
Unspecified kidney failure (ICD-10: N19)	groupN19
Calculus of kidney and ureter (ICD-10: N20)	groupN20
Calculus of lower urinary tract (ICD-10: N21)	groupN21
Unspecified renal colic (ICD-10: N23)	groupN23
Disorders resulting from impaired renal tubular function (ICD-10: N25)	groupN25
Unspecified contracted kidney (ICD-10: N26)	groupN26
Small kidney of unknown cause (ICD-10: N27)	groupN27
Other disorders of kidney and ureter, not elsewhere classified (ICD-10: N28)	groupN28
Other disorders of kidney and ureter in diseases classified elsewhere (ICD-10: N29)	groupN29
Cystitis (ICD-10: N30)	groupN30
Neuromuscular dysfunction of bladder, not elsewhere classified (ICD-10: N31)	groupN31
Other disorders of bladder (ICD-10: N32)	groupN32
Bladder disorders in diseases classified elsewhere (ICD-10: N33)	groupN33
Urethral stricture (ICD-10: N35)	groupN35
Other disorders of urethra (ICD-10: N36)	groupN36
Urethral disorders in diseases classified elsewhere (ICD-10: N37)	groupN37
Hyperplasia of prostate (ICD-10: N40)	groupN40
Inflammatory diseases of prostate (ICD-10: N41)	groupN41
Other disorders of prostate (ICD-10: N42)	groupN42
Hydrocele and spermatocele (ICD-10: N43)	groupN43
Torsion of testis (ICD-10: N44)	groupN44
Orchitis and epididymitis (ICD-10: N45)	groupN45
Male infertility (ICD-10: N46)	groupN46
Redundant prepuce, phimosis and paraphimosis (ICD-10: N47)	groupN47

Other disorders of penis (ICD-10: N48)	groupN48
Inflammatory disorders of male genital organs, not elsewhere classified (ICD-10: N49)	groupN49
Other disorders of male genital organs (ICD-10: N50)	groupN50
Disorders of male genital organs in diseases classified elsewhere (ICD-10: N51)	groupN51
Inflammatory disorders of breast (ICD-10: N61)	groupN61
Hypertrophy of breast (ICD-10: N62)	groupN62
Other disorders of breast (ICD-10: N64)	groupN64
Salpingitis and oophoritis (ICD-10: N70)	groupN70
Inflammatory disease of cervix uteri (ICD-10: N72)	groupN72
Other female pelvic inflammatory diseases (ICD-10: N73)	groupN73
Female pelvic inflammatory disorders in diseases classified elsewhere (ICD-10: N74)	groupN74
Diseases of Bartholin gland (ICD-10: N75)	groupN75
Other inflammation of vagina and vulva (ICD-10: N76)	groupN76
Endometriosis (ICD-10: N80)	groupN80
Fistulae involving female genital tract (ICD-10: N82)	groupN82
Noninflammatory disorders of ovary, fallopian tube and broad ligament (ICD-10: N83)	groupN83
Polyp of female genital tract (ICD-10: N84)	groupN84
Other noninflammatory disorders of uterus, except cervix (ICD-10: N85)	groupN85
Dysplasia of cervix uteri (ICD-10: N87)	groupN87
Other noninflammatory disorders of cervix uteri (ICD-10: N88)	groupN88
Other noninflammatory disorders of vulva and perineum (ICD-10: N90)	groupN90
Absent, scanty and rare menstruation (ICD-10: N91)	groupN91
Excessive, frequent and irregular menstruation (ICD-10: N92)	groupN92
Other abnormal uterine and vaginal bleeding (ICD-10: N93)	groupN93
Menopausal and other perimenopausal disorders (ICD-10: N95)	groupN95
Habitual aborter (ICD-10: N96)	groupN96
Female infertility (ICD-10: N97)	groupN97
Complications associated with artificial fertilization (ICD-10: N98)	groupN98
Postprocedural disorders of genitourinary system, not elsewhere classified (ICD-10: N99)	groupN99
Ectopic pregnancy (ICD-10: O00)	groupO00
Hydatidiform mole (ICD-10: O01)	groupO01
Other abnormal products of conception (ICD-10: O02)	groupO02
Spontaneous abortion (ICD-10: O03)	groupO03
Medical abortion (ICD-10: O04)	groupO04
Unspecified abortion (ICD-10: O06)	groupO06
Failed attempted abortion (ICD-10: O07)	groupO07
Complications following abortion and ectopic and molar pregnancy (ICD-10: O08)	groupO08
Pre-existing hypertension complicating pregnancy, childbirth and the puerperium (ICD-10: O10)	groupO10
Pre-existing hypertensive disorder with superimposed proteinuria (ICD-10: O11)	groupO11
Gestational [pregnancy-induced] oedema and proteinuria without hypertension (ICD-10: O12)	groupO12
Gestational [pregnancy-induced] hypertension without significant proteinuria (ICD-10: O13)	groupO13
Gestational [pregnancy-induced] hypertension with significant proteinuria (ICD-10: O14)	groupO14
Eclampsia (ICD-10: O15)	groupO15
Unspecified maternal hypertension (ICD-10: O16)	groupO16
Haemorrhage in early pregnancy (ICD-10: O20)	groupO20
Excessive vomiting in pregnancy (ICD-10: O21)	groupO21
Venous complications in pregnancy (ICD-10: O22)	groupO22
Infections of genitourinary tract in pregnancy (ICD-10: O23)	groupO23
Diabetes mellitus in pregnancy (ICD-10: O24)	groupO24
Malnutrition in pregnancy (ICD-10: O25)	groupO25
Maternal care for other conditions predominantly related to pregnancy (ICD-10: O26)	groupO26
Complications of anaesthesia during pregnancy (ICD-10: O29)	groupO29
Multiple gestation (ICD-10: O30)	groupO30
Complications specific to multiple gestation (ICD-10: O31)	groupO31
Maternal care for known or suspected malpresentation of fetus (ICD-10: O32)	groupO32
Maternal care for known or suspected disproportion (ICD-10: O33)	groupO33
Maternal care for known or suspected abnormality of pelvic organs (ICD-10: O34)	groupO34
Maternal care for known or suspected fetal abnormality and damage (ICD-10: O35)	groupO35
Maternal care for other known or suspected fetal problems (ICD-10: O36)	groupO36
Polyhydramnios (ICD-10: O40)	groupO40
Other disorders of amniotic fluid and membranes (ICD-10: O41)	groupO41
Premature rupture of membranes (ICD-10: O42)	groupO42
Placental disorders (ICD-10: O43)	groupO43
Placenta praevia (ICD-10: O44)	groupO44
Premature separation of placenta [abruptio placentae] (ICD-10: O45)	groupO45
Antepartum haemorrhage, not elsewhere classified (ICD-10: O46)	groupO46
False labour (ICD-10: O47)	groupO47
Prolonged pregnancy (ICD-10: O48)	groupO48
Preterm labour and delivery (ICD-10: O60)	groupO60
Failed induction of labour (ICD-10: O61)	groupO61
Abnormalities of forces of labour (ICD-10: O62)	groupO62
Long labour (ICD-10: O63)	groupO63
Obstructed labour due to malposition and malpresentation of fetus (ICD-10: O64)	groupO64
Obstructed labour due to maternal pelvic abnormality (ICD-10: O65)	groupO65
Other obstructed labour (ICD-10: O66)	groupO66
Labour and delivery complicated by intrapartum haemorrhage, not elsewhere classified (ICD-10: O67)	groupO67
Labour and delivery complicated by fetal stress [distress] (ICD-10: O68)	groupO68

Labour and delivery complicated by umbilical cord complications (ICD-10: O69)	groupO69
Perineal laceration during delivery (ICD-10: O70)	groupO70
Other obstetric trauma (ICD-10: O71)	groupO71
Postpartum haemorrhage (ICD-10: O72)	groupO72
Retained placenta and membranes, without haemorrhage (ICD-10: O73)	groupO73
Complications of anaesthesia during labour and delivery (ICD-10: O74)	groupO74
Other complications of labour and delivery, not elsewhere classified (ICD-10: O75)	groupO75
Single spontaneous delivery (ICD-10: O80)	groupO80
Single delivery by forceps and vacuum extractor (ICD-10: O81)	groupO81
Single delivery by caesarean section (ICD-10: O82)	groupO82
Other assisted single delivery (ICD-10: O83)	groupO83
Multiple delivery (ICD-10: O84)	groupO84
Puerperal sepsis (ICD-10: O85)	groupO85
Other puerperal infections (ICD-10: O86)	groupO86
Obstetric embolism (ICD-10: O88)	groupO88
Complications of anaesthesia during the puerperium (ICD-10: O89)	groupO89
Complications of the puerperium, not elsewhere classified (ICD-10: O90)	groupO90
Infections of breast associated with childbirth (ICD-10: O91)	groupO91
Other disorders of breast and lactation associated with childbirth (ICD-10: O92)	groupO92
Sequelae of complication of pregnancy, childbirth and the puerperium (ICD-10: O94)	groupO94
Maternal infectious and parasitic diseases classifiable elsewhere but complicating pregnancy, childbirth and the puerperium	groupO98
Fetus and newborn affected by other complications of labour and delivery (ICD-10: P03)	groupP03
Slow fetal growth and fetal malnutrition (ICD-10: P05)	groupP05
Disorders related to short gestation and low birth weight, not elsewhere classified (ICD-10: P07)	groupP07
Birth injury to peripheral nervous system (ICD-10: P14)	groupP14
Other birth injuries (ICD-10: P15)	groupP15
Intrauterine hypoxia (ICD-10: P20)	groupP20
Congenital pneumonia (ICD-10: P23)	groupP23
Interstitial emphysema and related conditions originating in the perinatal period (ICD-10: P25)	groupP25
Other respiratory conditions originating in the perinatal period (ICD-10: P28)	groupP28
Congenital viral diseases (ICD-10: P35)	groupP35
Bacterial sepsis of newborn (ICD-10: P36)	groupP36
Other congenital infectious and parasitic diseases (ICD-10: P37)	groupP37
Neonatal jaundice from other and unspecified causes (ICD-10: P59)	groupP59
Other perinatal haematological disorders (ICD-10: P61)	groupP61
Other conditions of integument specific to fetus and newborn (ICD-10: P83)	groupP83
Feeding problems of newborn (ICD-10: P92)	groupP92
Encephalocele (ICD-10: Q01)	groupQ01
Microcephaly (ICD-10: Q02)	groupQ02
Congenital hydrocephalus (ICD-10: Q03)	groupQ03
Other congenital malformations of brain (ICD-10: Q04)	groupQ04
Spina bifida (ICD-10: Q05)	groupQ05
Other congenital malformations of spinal cord (ICD-10: Q06)	groupQ06
Other congenital malformations of nervous system (ICD-10: Q07)	groupQ07
Congenital malformations of eyelid, lacrimal apparatus and orbit (ICD-10: Q10)	groupQ10
Anophthalmos, microphthalmos and macrophthalmos (ICD-10: Q11)	groupQ11
Congenital lens malformations (ICD-10: Q12)	groupQ12
Congenital malformations of anterior segment of eye (ICD-10: Q13)	groupQ13
Congenital malformations of posterior segment of eye (ICD-10: Q14)	groupQ14
Other congenital malformations of eye (ICD-10: Q15)	groupQ15
Congenital malformations of ear causing impairment of hearing (ICD-10: Q16)	groupQ16
Other congenital malformations of face and neck (ICD-10: Q18)	groupQ18
Congenital malformations of cardiac chambers and connections (ICD-10: Q20)	groupQ20
Congenital malformations of pulmonary and tricuspid valves (ICD-10: Q22)	groupQ22
Congenital malformations of aortic and mitral valves (ICD-10: Q23)	groupQ23
Other congenital malformations of heart (ICD-10: Q24)	groupQ24
Congenital malformations of great arteries (ICD-10: Q25)	groupQ25
Congenital malformations of great veins (ICD-10: Q26)	groupQ26
Other congenital malformations of peripheral vascular system (ICD-10: Q27)	groupQ27
Other congenital malformations of circulatory system (ICD-10: Q28)	groupQ28
Congenital malformations of nose (ICD-10: Q30)	groupQ30
Congenital malformations of larynx (ICD-10: Q31)	groupQ31
Congenital malformations of lung (ICD-10: Q33)	groupQ33
Other congenital malformations of respiratory system (ICD-10: Q34)	groupQ34
Cleft palate (ICD-10: Q35)	groupQ35
Cleft lip (ICD-10: Q36)	groupQ36
Cleft palate with cleft lip (ICD-10: Q37)	groupQ37
Other congenital malformations of tongue, mouth and pharynx (ICD-10: Q38)	groupQ38
Congenital malformations of oesophagus (ICD-10: Q39)	groupQ39
Other congenital malformations of upper alimentary tract (ICD-10: Q40)	groupQ40
Congenital absence, atresia and stenosis of small intestine (ICD-10: Q41)	groupQ41
Congenital absence, atresia and stenosis of large intestine (ICD-10: Q42)	groupQ42
Other congenital malformations of intestine (ICD-10: Q43)	groupQ43
Congenital malformations of gallbladder, bile ducts and liver (ICD-10: Q44)	groupQ44
Other congenital malformations of digestive system (ICD-10: Q45)	groupQ45
Congenital malformations of ovaries, fallopian tubes and broad ligaments (ICD-10: Q50)	groupQ50
Congenital malformations of uterus and cervix (ICD-10: Q51)	groupQ51

Other congenital malformations of female genitalia (ICD-10: Q52)	groupQ52
Undescended testicle (ICD-10: Q53)	groupQ53
Other congenital malformations of male genital organs (ICD-10: Q55)	groupQ55
Indeterminate sex and pseudohermaphroditism (ICD-10: Q56)	groupQ56
Renal agenesis and other reduction defects of kidney (ICD-10: Q60)	groupQ60
Cystic kidney disease (ICD-10: Q61)	groupQ61
Congenital obstructive defects of renal pelvis and congenital malformations of ureter (ICD-10: Q62)	groupQ62
Other congenital malformations of kidney (ICD-10: Q63)	groupQ63
Other congenital malformations of urinary system (ICD-10: Q64)	groupQ64
Congenital deformities of hip (ICD-10: Q65)	groupQ65
Congenital deformities of feet (ICD-10: Q66)	groupQ66
Congenital musculoskeletal deformities of head, face, spine and chest (ICD-10: Q67)	groupQ67
Other congenital musculoskeletal deformities (ICD-10: Q68)	groupQ68
Polydactyly (ICD-10: Q69)	groupQ69
Syndactyly (ICD-10: Q70)	groupQ70
Reduction defects of upper limb (ICD-10: Q71)	groupQ71
Reduction defects of lower limb (ICD-10: Q72)	groupQ72
Reduction defects of unspecified limb (ICD-10: Q73)	groupQ73
Other congenital malformations of limb(s) (ICD-10: Q74)	groupQ74
Other congenital malformations of skull and face bones (ICD-10: Q75)	groupQ75
Congenital malformations of spine and bony thorax (ICD-10: Q76)	groupQ76
Osteochondrodysplasia with defects of growth of tubular bones and spine (ICD-10: Q77)	groupQ77
Other osteochondrodysplasias (ICD-10: Q78)	groupQ78
Congenital malformations of the musculoskeletal system, not elsewhere classified (ICD-10: Q79)	groupQ79
Congenital ichthyosis (ICD-10: Q80)	groupQ80
Epidermolysis bullosa (ICD-10: Q81)	groupQ81
Other congenital malformations of skin (ICD-10: Q82)	groupQ82
Congenital malformations of breast (ICD-10: Q83)	groupQ83
Other congenital malformations of integument (ICD-10: Q84)	groupQ84
Phakomatoses, not elsewhere classified (ICD-10: Q85)	groupQ85
Congenital malformation syndromes due to known exogenous causes, not elsewhere classified (ICD-10: Q86)	groupQ86
Other specified congenital malformation syndromes affecting multiple systems (ICD-10: Q87)	groupQ87
Other congenital malformations, not elsewhere classified (ICD-10: Q89)	groupQ89
Down syndrome (ICD-10: Q90)	groupQ90
Edwards syndrome and Patau syndrome (ICD-10: Q91)	groupQ91
Other trisomies and partial trisomies of the autosomes, not elsewhere classified (ICD-10: Q92)	groupQ92
Monosomies and deletions from the autosomes, not elsewhere classified (ICD-10: Q93)	groupQ93
Turner syndrome (ICD-10: Q96)	groupQ96
Other sex chromosome abnormalities, female phenotype, not elsewhere classified (ICD-10: Q97)	groupQ97
Other sex chromosome abnormalities, male phenotype, not elsewhere classified (ICD-10: Q98)	groupQ98
Other chromosome abnormalities, not elsewhere classified (ICD-10: Q99)	groupQ99
Abnormalities of heart beat (ICD-10: R00)	groupR00
Gangrene, not elsewhere classified (ICD-10: R02)	groupR02
Abnormal blood-pressure reading, without diagnosis (ICD-10: R03)	groupR03
Haemorrhage from respiratory passages (ICD-10: R04)	groupR04
Abnormalities of breathing (ICD-10: R06)	groupR06
Pain in throat and chest (ICD-10: R07)	groupR07
Other symptoms and signs involving the circulatory and respiratory systems (ICD-10: R09)	groupR09
Abdominal and pelvic pain (ICD-10: R10)	groupR10
Nausea and vomiting (ICD-10: R11)	groupR11
Heartburn (ICD-10: R12)	groupR12
Dysphagia (ICD-10: R13)	groupR13
Flatulence and related conditions (ICD-10: R14)	groupR14
Faecal incontinence (ICD-10: R15)	groupR15
Hepatomegaly and splenomegaly, not elsewhere classified (ICD-10: R16)	groupR16
Unspecified jaundice (ICD-10: R17)	groupR17
Ascites (ICD-10: R18)	groupR18
Other symptoms and signs involving the digestive system and abdomen (ICD-10: R19)	groupR19
Disturbances of skin sensation (ICD-10: R20)	groupR20
Localized swelling, mass and lump of skin and subcutaneous tissue (ICD-10: R22)	groupR22
Other skin changes (ICD-10: R23)	groupR23
Abnormalities of gait and mobility (ICD-10: R26)	groupR26
Other lack of coordination (ICD-10: R27)	groupR27
Other symptoms and signs involving the nervous and musculoskeletal systems (ICD-10: R29)	groupR29
Pain associated with micturition (ICD-10: R30)	groupR30
Unspecified haematuria (ICD-10: R31)	groupR31
Unspecified urinary incontinence (ICD-10: R32)	groupR32
Retention of urine (ICD-10: R33)	groupR33
Anuria and oliguria (ICD-10: R34)	groupR34
Polyuria (ICD-10: R35)	groupR35
Urethral discharge (ICD-10: R36)	groupR36
Other symptoms and signs involving the urinary system (ICD-10: R39)	groupR39
Somnolence, stupor and coma (ICD-10: R40)	groupR40
Other symptoms and signs involving cognitive functions and awareness (ICD-10: R41)	groupR41
Dizziness and giddiness (ICD-10: R42)	groupR42
Disturbances of smell and taste (ICD-10: R43)	groupR43
Other symptoms and signs involving general sensations and perceptions (ICD-10: R44)	groupR44

Symptoms and signs involving emotional state (ICD-10: R45)	groupR45
Symptoms and signs involving appearance and behaviour (ICD-10: R46)	groupR46
Speech disturbances, not elsewhere classified (ICD-10: R47)	groupR47
Dyslexia and other symbolic dysfunctions, not elsewhere classified (ICD-10: R48)	groupR48
Voice disturbances (ICD-10: R49)	groupR49
Fever of other and unknown origin (ICD-10: R50)	groupR50
Headache (ICD-10: R51)	groupR51
Pain, not elsewhere classified (ICD-10: R52)	groupR52
Malaise and fatigue (ICD-10: R53)	groupR53
Senility (ICD-10: R54)	groupR54
Syncope and collapse (ICD-10: R55)	groupR55
Convulsions, not elsewhere classified (ICD-10: R56)	groupR56
Shock, not elsewhere classified (ICD-10: R57)	groupR57
Haemorrhage, not elsewhere classified (ICD-10: R58)	groupR58
Enlarged lymph nodes (ICD-10: R59)	groupR59
Oedema, not elsewhere classified (ICD-10: R60)	groupR60
Hyperhidrosis (ICD-10: R61)	groupR61
Lack of expected normal physiological development (ICD-10: R62)	groupR62
Cachexia (ICD-10: R64)	groupR64
Systemic Inflammatory Response Syndrome [SIRS] (ICD-10: R65)	groupR65
Other general symptoms and signs (ICD-10: R68)	groupR68
Unknown and unspecified causes of morbidity (ICD-10: R69)	groupR69
Elevated erythrocyte sedimentation rate and abnormality of plasma viscosity (ICD-10: R70)	groupR70
Abnormality of red blood cells (ICD-10: R71)	groupR71
Abnormality of white blood cells, not elsewhere classified (ICD-10: R72)	groupR72
Elevated blood glucose level (ICD-10: R73)	groupR73
Other abnormal immunological findings in serum (ICD-10: R76)	groupR76
Other abnormalities of plasma proteins (ICD-10: R77)	groupR77
Findings of drugs and other substances, not normally found in blood (ICD-10: R78)	groupR78
Other abnormal findings of blood chemistry (ICD-10: R79)	groupR79
Isolated proteinuria (ICD-10: R80)	groupR80
Glycosuria (ICD-10: R81)	groupR81
Other abnormal findings in urine (ICD-10: R82)	groupR82
Abnormal findings in cerebrospinal fluid (ICD-10: R83)	groupR83
Abnormal findings in specimens from respiratory organs and thorax (ICD-10: R84)	groupR84
Abnormal findings in specimens from digestive organs and abdominal cavity (ICD-10: R85)	groupR85
Abnormal findings in specimens from male genital organs (ICD-10: R86)	groupR86
Abnormal findings in specimens from female genital organs (ICD-10: R87)	groupR87
Abnormal findings in specimens from other organs, systems and tissues (ICD-10: R89)	groupR89
Abnormal findings on diagnostic imaging of central nervous system (ICD-10: R90)	groupR90
Abnormal findings on diagnostic imaging of lung (ICD-10: R91)	groupR91
Abnormal findings on diagnostic imaging of breast (ICD-10: R92)	groupR92
Abnormal findings on diagnostic imaging of other body structures (ICD-10: R93)	groupR93
Abnormal results of function studies (ICD-10: R94)	groupR94
Other sudden death, cause unknown (ICD-10: R96)	groupR96
Other ill-defined and unspecified causes of mortality (ICD-10: R99)	groupR99
Superficial injury of head (ICD-10: S00)	groupS00
Open wound of head (ICD-10: S01)	groupS01
Fracture of skull and facial bones (ICD-10: S02)	groupS02
Dislocation, sprain and strain of joints and ligaments of head (ICD-10: S03)	groupS03
Injury of cranial nerves (ICD-10: S04)	groupS04
Injury of eye and orbit (ICD-10: S05)	groupS05
Intracranial injury (ICD-10: S06)	groupS06
Crushing injury of head (ICD-10: S07)	groupS07
Traumatic amputation of part of head (ICD-10: S08)	groupS08
Superficial injury of neck (ICD-10: S10)	groupS10
Open wound of neck (ICD-10: S11)	groupS11
Fracture of neck (ICD-10: S12)	groupS12
Dislocation, sprain and strain of joints and ligaments at neck level (ICD-10: S13)	groupS13
Injury of nerves and spinal cord at neck level (ICD-10: S14)	groupS14
Injury of blood vessels at neck level (ICD-10: S15)	groupS15
Injury of muscle and tendon at neck level (ICD-10: S16)	groupS16
Other and unspecified injuries of neck (ICD-10: S19)	groupS19
Superficial injury of thorax (ICD-10: S20)	groupS20
Open wound of thorax (ICD-10: S21)	groupS21
Dislocation, sprain and strain of joints and ligaments of thorax (ICD-10: S23)	groupS23
Injury of nerves and spinal cord at thorax level (ICD-10: S24)	groupS24
Injury of blood vessels of thorax (ICD-10: S25)	groupS25
Injury of heart (ICD-10: S26)	groupS26
Injury of other and unspecified intrathoracic organs (ICD-10: S27)	groupS27
Crushing injury of thorax and traumatic amputation of part of thorax (ICD-10: S28)	groupS28
Superficial injury of abdomen, lower back and pelvis (ICD-10: S30)	groupS30
Fracture of lumbar spine and pelvis (ICD-10: S32)	groupS32
Dislocation, sprain and strain of joints and ligaments of lumbar spine and pelvis (ICD-10: S33)	groupS33
Injury of nerves and lumbar spinal cord at abdomen, lower back and pelvis level (ICD-10: S34)	groupS34
Injury of blood vessels at abdomen, lower back and pelvis level (ICD-10: S35)	groupS35
Injury of intra-abdominal organs (ICD-10: S36)	groupS36

Injury of urinary and pelvic organs (ICD-10: S37)	groupS37
Crushing injury and traumatic amputation of part of abdomen, lower back and pelvis (ICD-10: S38)	groupS38
Other and unspecified injuries of abdomen, lower back and pelvis (ICD-10: S39)	groupS39
Superficial injury of shoulder and upper arm (ICD-10: S40)	groupS40
Open wound of shoulder and upper arm (ICD-10: S41)	groupS41
Fracture of shoulder and upper arm (ICD-10: S42)	groupS42
Dislocation, sprain and strain of joints and ligaments of shoulder girdle (ICD-10: S43)	groupS43
Injury of nerves at shoulder and upper arm level (ICD-10: S44)	groupS44
Injury of blood vessels at shoulder and upper arm level (ICD-10: S45)	groupS45
Injury of muscle and tendon at shoulder and upper arm level (ICD-10: S46)	groupS46
Crushing injury of shoulder and upper arm (ICD-10: S47)	groupS47
Traumatic amputation of shoulder and upper arm (ICD-10: S48)	groupS48
Other and unspecified injuries of shoulder and upper arm (ICD-10: S49)	groupS49
Superficial injury of forearm (ICD-10: S50)	groupS50
Open wound of forearm (ICD-10: S51)	groupS51
Fracture of forearm (ICD-10: S52)	groupS52
Dislocation, sprain and strain of joints and ligaments of elbow (ICD-10: S53)	groupS53
Injury of nerves at forearm level (ICD-10: S54)	groupS54
Injury of blood vessels at forearm level (ICD-10: S55)	groupS55
Injury of muscle and tendon at forearm level (ICD-10: S56)	groupS56
Crushing injury of forearm (ICD-10: S57)	groupS57
Traumatic amputation of forearm (ICD-10: S58)	groupS58
Other and unspecified injuries of forearm (ICD-10: S59)	groupS59
Superficial injury of wrist and hand (ICD-10: S60)	groupS60
Open wound of wrist and hand (ICD-10: S61)	groupS61
Fracture at wrist and hand level (ICD-10: S62)	groupS62
Dislocation, sprain and strain of joints and ligaments at wrist and hand level (ICD-10: S63)	groupS63
Injury of nerves at wrist and hand level (ICD-10: S64)	groupS64
Injury of blood vessels at wrist and hand level (ICD-10: S65)	groupS65
Injury of muscle and tendon at wrist and hand level (ICD-10: S66)	groupS66
Crushing injury of wrist and hand (ICD-10: S67)	groupS67
Traumatic amputation of wrist and hand (ICD-10: S68)	groupS68
Superficial injury of hip and thigh (ICD-10: S70)	groupS70
Open wound of hip and thigh (ICD-10: S71)	groupS71
Fracture of femur (ICD-10: S72)	groupS72
Dislocation, sprain and strain of joint and ligaments of hip (ICD-10: S73)	groupS73
Injury of nerves at hip and thigh level (ICD-10: S74)	groupS74
Injury of blood vessels at hip and thigh level (ICD-10: S75)	groupS75
Injury of muscle and tendon at hip and thigh level (ICD-10: S76)	groupS76
Other and specified injuries of hip and thigh (ICD-10: S79)	groupS79
Superficial injury of lower leg (ICD-10: S80)	groupS80
Open wound of lower leg (ICD-10: S81)	groupS81
Fracture of lower leg, including ankle (ICD-10: S82)	groupS82
Dislocation, sprain and strain of joints and ligaments of knee (ICD-10: S83)	groupS83
Injury of nerves at lower leg level (ICD-10: S84)	groupS84
Injury of blood vessels at lower leg level (ICD-10: S85)	groupS85
Injury of muscle and tendon at lower leg level (ICD-10: S86)	groupS86
Crushing injury of lower leg (ICD-10: S87)	groupS87
Traumatic amputation of lower leg (ICD-10: S88)	groupS88
Other and unspecified injuries of lower leg (ICD-10: S89)	groupS89
Superficial injury of ankle and foot (ICD-10: S90)	groupS90
Open wound of ankle and foot (ICD-10: S91)	groupS91
Fracture of foot, except ankle (ICD-10: S92)	groupS92
Injury of nerves at ankle and foot level (ICD-10: S94)	groupS94
Injury of blood vessels at ankle and foot level (ICD-10: S95)	groupS95
Injury of muscle and tendon at ankle and foot level (ICD-10: S96)	groupS96
Crushing injury of ankle and foot (ICD-10: S97)	groupS97
Traumatic amputation of ankle and foot (ICD-10: S98)	groupS98
Other and unspecified injuries of ankle and foot (ICD-10: S99)	groupS99
Superficial injuries involving multiple body regions (ICD-10: T00)	groupT00
Open wounds involving multiple body regions (ICD-10: T01)	groupT01
Fractures involving multiple body regions (ICD-10: T02)	groupT02
Dislocations, sprains and strains involving multiple body regions (ICD-10: T03)	groupT03
Crushing injuries involving multiple body regions (ICD-10: T04)	groupT04
Traumatic amputations involving multiple body regions (ICD-10: T05)	groupT05
Other injuries involving multiple body regions, not elsewhere classified (ICD-10: T06)	groupT06
Unspecified multiple injuries (ICD-10: T07)	groupT07
Fracture of spine, level unspecified (ICD-10: T08)	groupT08
Other injuries of spine and trunk, level unspecified (ICD-10: T09)	groupT09
Fracture of upper limb, level unspecified (ICD-10: T10)	groupT10
Other injuries of upper limb, level unspecified (ICD-10: T11)	groupT11
Fracture of lower limb, level unspecified (ICD-10: T12)	groupT12
Other injuries of lower limb, level unspecified (ICD-10: T13)	groupT13
Foreign body on external eye (ICD-10: T15)	groupT15
Foreign body in ear (ICD-10: T16)	groupT16
Foreign body in respiratory tract (ICD-10: T17)	groupT17
Foreign body in genitourinary tract (ICD-10: T19)	groupT19

Burn and corrosion of head and neck (ICD-10: T20)	groupT20
Burn and corrosion of trunk (ICD-10: T21)	groupT21
Burn and corrosion of shoulder and upper limb, except wrist and hand (ICD-10: T22)	groupT22
Burn and corrosion of wrist and hand (ICD-10: T23)	groupT23
Burn and corrosion of hip and lower limb, except ankle and foot (ICD-10: T24)	groupT24
Burn and corrosion of ankle and foot (ICD-10: T25)	groupT25
Burn and corrosion confined to eye and adnexa (ICD-10: T26)	groupT26
Burn and corrosion of respiratory tract (ICD-10: T27)	groupT27
Burn and corrosion of other internal organs (ICD-10: T28)	groupT28
Burns and corrosions of multiple body regions (ICD-10: T29)	groupT29
Burn and corrosion, body region unspecified (ICD-10: T30)	groupT30
Burns classified according to extent of body surface involved (ICD-10: T31)	groupT31
Corrosions classified according to extent of body surface involved (ICD-10: T32)	groupT32
Superficial frostbite (ICD-10: T33)	groupT33
Frostbite with tissue necrosis (ICD-10: T34)	groupT34
Frostbite involving multiple body regions and unspecified frostbite (ICD-10: T35)	groupT35
Poisoning by systemic antibiotics (ICD-10: T36)	groupT36
Poisoning by other systemic anti-infectives and antiparasitics (ICD-10: T37)	groupT37
Poisoning by hormones and their synthetic substitutes and antagonists, not elsewhere classified (ICD-10: T38)	groupT38
Poisoning by nonopioid analgesics, antipyretics and antirheumatics (ICD-10: T39)	groupT39
Poisoning by narcotics and psychodysleptics [hallucinogens] (ICD-10: T40)	groupT40
Poisoning by anaesthetics and therapeutic gases (ICD-10: T41)	groupT41
Poisoning by antiepileptic, sedative-hypnotic and antiparkinsonism drugs (ICD-10: T42)	groupT42
Poisoning by psychotropic drugs, not elsewhere classified (ICD-10: T43)	groupT43
Poisoning by drugs primarily affecting the autonomic nervous system (ICD-10: T44)	groupT44
Poisoning by primarily systemic and haematological agents, not elsewhere classified (ICD-10: T45)	groupT45
Poisoning by agents primarily affecting the cardiovascular system (ICD-10: T46)	groupT46
Poisoning by agents primarily affecting the gastrointestinal system (ICD-10: T47)	groupT47
Poisoning by agents primarily acting on smooth and skeletal muscles and the respiratory system (ICD-10: T48)	groupT48
Poisoning by topical agents primarily affecting skin and mucous membrane and by ophthalmological, otorhinolaryngological and ototoxic agents (ICD-10: T49)	groupT49
Poisoning by diuretics and other and unspecified drugs, medicaments and biological substances (ICD-10: T50)	groupT50
Toxic effect of alcohol (ICD-10: T51)	groupT51
Toxic effect of organic solvents (ICD-10: T52)	groupT52
Toxic effect of halogen derivatives of aliphatic and aromatic hydrocarbons (ICD-10: T53)	groupT53
Toxic effect of corrosive substances (ICD-10: T54)	groupT54
Toxic effect of soaps and detergents (ICD-10: T55)	groupT55
Toxic effect of metals (ICD-10: T56)	groupT56
Toxic effect of other inorganic substances (ICD-10: T57)	groupT57
Toxic effect of carbon monoxide (ICD-10: T58)	groupT58
Toxic effect of other gases, fumes and vapours (ICD-10: T59)	groupT59
Toxic effect of pesticides (ICD-10: T60)	groupT60
Toxic effect of noxious substances eaten as seafood (ICD-10: T61)	groupT61
Toxic effect of other noxious substances eaten as food (ICD-10: T62)	groupT62
Toxic effect of contact with venomous animals (ICD-10: T63)	groupT63
Toxic effect of other and unspecified substances (ICD-10: T65)	groupT65
Unspecified effects of radiation (ICD-10: T66)	groupT66
Effects of heat and light (ICD-10: T67)	groupT67
Hypothermia (ICD-10: T68)	groupT68
Other effects of reduced temperature (ICD-10: T69)	groupT69
Effects of air pressure and water pressure (ICD-10: T70)	groupT70
Asphyxiation (ICD-10: T71)	groupT71
Effects of other deprivation (ICD-10: T73)	groupT73
Maltreatment syndromes (ICD-10: T74)	groupT74
Effects of other external causes (ICD-10: T75)	groupT75
Adverse effects, not elsewhere classified (ICD-10: T78)	groupT78
Certain early complications of trauma, not elsewhere classified (ICD-10: T79)	groupT79
Complications following infusion, transfusion and therapeutic injection (ICD-10: T80)	groupT80
Complications of cardiac and vascular prosthetic devices, implants and grafts (ICD-10: T82)	groupT82
Complications of genitourinary prosthetic devices, implants and grafts (ICD-10: T83)	groupT83
Complications of internal orthopaedic prosthetic devices, implants and grafts (ICD-10: T84)	groupT84
Complications of other internal prosthetic devices, implants and grafts (ICD-10: T85)	groupT85
Failure and rejection of transplanted organs and tissues (ICD-10: T86)	groupT86
Complications peculiar to reattachment and amputation (ICD-10: T87)	groupT87
Other complications of surgical and medical care, not elsewhere classified (ICD-10: T88)	groupT88
Sequelae of injuries of head (ICD-10: T90)	groupT90
Sequelae of injuries of neck and trunk (ICD-10: T91)	groupT91
Sequelae of injuries of upper limb (ICD-10: T92)	groupT92
Sequelae of injuries of lower limb (ICD-10: T93)	groupT93
Sequelae of injuries involving multiple and unspecified body regions (ICD-10: T94)	groupT94
Sequelae of burns, corrosions and frostbite (ICD-10: T95)	groupT95
Sequelae of poisoning by drugs, medicaments and biological substances (ICD-10: T96)	groupT96
Sequelae of toxic effects of substances chiefly nonmedicinal as to source (ICD-10: T97)	groupT97
Sequelae of other and unspecified effects of external causes (ICD-10: T98)	groupT98
Pedestrian injured in collision with pedal cycle (ICD-10: V01)	groupV01
Pedestrian injured in collision with two- or three-wheeled motor vehicle (ICD-10: V02)	groupV02
Pedestrian injured in collision with car, pick-up truck or van (ICD-10: V03)	groupV03
Pedestrian injured in collision with heavy transport vehicle or bus (ICD-10: V04)	groupV04

Pedestrian injured in collision with railway train or railway vehicle (ICD-10: V05)	groupV05
Pedestrian injured in collision with other nonmotor vehicle (ICD-10: V06)	groupV06
Pedestrian injured in other and unspecified transport accidents (ICD-10: V09)	groupV09
Pedal cyclist injured in collision with pedestrian or animal (ICD-10: V10)	groupV10
Pedal cyclist injured in collision with other pedal cycle (ICD-10: V11)	groupV11
Pedal cyclist injured in collision with two- or three-wheeled motor vehicle (ICD-10: V12)	groupV12
Pedal cyclist injured in collision with car, pick-up truck or van (ICD-10: V13)	groupV13
Pedal cyclist injured in collision with heavy transport vehicle or bus (ICD-10: V14)	groupV14
Pedal cyclist injured in collision with railway train or railway vehicle (ICD-10: V15)	groupV15
Pedal cyclist injured in collision with other nonmotor vehicle (ICD-10: V16)	groupV16
Pedal cyclist injured in collision with fixed or stationary object (ICD-10: V17)	groupV17
Pedal cyclist injured in noncollision transport accident (ICD-10: V18)	groupV18
Pedal cyclist injured in other and unspecified transport accidents (ICD-10: V19)	groupV19
Motorcycle rider injured in collision with pedestrian or animal (ICD-10: V20)	groupV20
Motorcycle rider injured in collision with pedal cycle (ICD-10: V21)	groupV21
Motorcycle rider injured in collision with two- or three-wheeled motor vehicle (ICD-10: V22)	groupV22
Motorcycle rider injured in collision with car, pick-up truck or van (ICD-10: V23)	groupV23
Motorcycle rider injured in collision with heavy transport vehicle or bus (ICD-10: V24)	groupV24
Motorcycle rider injured in collision with other nonmotor vehicle (ICD-10: V26)	groupV26
Motorcycle rider injured in collision with fixed or stationary object (ICD-10: V27)	groupV27
Motorcycle rider injured in noncollision transport accident (ICD-10: V28)	groupV28
Motorcycle rider injured in other and unspecified transport accidents (ICD-10: V29)	groupV29
Occupant of three-wheeled motor vehicle injured in collision with pedal cycle (ICD-10: V31)	groupV31
Occupant of three-wheeled motor vehicle injured in collision with car, pick-up truck or van (ICD-10: V33)	groupV33
Occupant of three-wheeled motor vehicle injured in collision with railway train or railway vehicle (ICD-10: V35)	groupV35
Occupant of three-wheeled motor vehicle injured in collision with fixed or stationary object (ICD-10: V37)	groupV37
Occupant of three-wheeled motor vehicle injured in noncollision transport accident (ICD-10: V38)	groupV38
Occupant of three-wheeled motor vehicle injured in other and unspecified transport accidents (ICD-10: V39)	groupV39
Car occupant injured in collision with pedestrian or animal (ICD-10: V40)	groupV40
Car occupant injured in collision with pedal cycle (ICD-10: V41)	groupV41
Car occupant injured in collision with two- or three-wheeled motor vehicle (ICD-10: V42)	groupV42
Car occupant injured in collision with car, pick-up truck or van (ICD-10: V43)	groupV43
Car occupant injured in collision with heavy transport vehicle or bus (ICD-10: V44)	groupV44
Car occupant injured in collision with railway train or railway vehicle (ICD-10: V45)	groupV45
Car occupant injured in collision with other nonmotor vehicle (ICD-10: V46)	groupV46
Car occupant injured in collision with fixed or stationary object (ICD-10: V47)	groupV47
Car occupant injured in noncollision transport accident (ICD-10: V48)	groupV48
Occupant of pick-up truck or van injured in collision with car, pick-up truck or van (ICD-10: V53)	groupV53
Occupant of pick-up truck or van injured in collision with heavy transport vehicle or bus (ICD-10: V54)	groupV54
Occupant of pick-up truck or van injured in collision with railway train or railway vehicle (ICD-10: V55)	groupV55
Occupant of pick-up truck or van injured in collision with fixed or stationary object (ICD-10: V57)	groupV57
Occupant of pick-up truck or van injured in noncollision transport accident (ICD-10: V58)	groupV58
Occupant of pick-up truck or van injured in other and unspecified transport accidents (ICD-10: V59)	groupV59
Occupant of heavy transport vehicle injured in collision with car, pick-up truck or van (ICD-10: V63)	groupV63
Occupant of heavy transport vehicle injured in collision with heavy transport vehicle or bus (ICD-10: V64)	groupV64
Occupant of heavy transport vehicle injured in collision with railway train or railway vehicle (ICD-10: V65)	groupV65
Occupant of heavy transport vehicle injured in noncollision transport accident (ICD-10: V68)	groupV68
Occupant of heavy transport vehicle injured in other and unspecified transport accidents (ICD-10: V69)	groupV69
Bus occupant injured in collision with pedestrian or animal (ICD-10: V70)	groupV70
Bus occupant injured in collision with car, pick-up truck or van (ICD-10: V73)	groupV73
Bus occupant injured in collision with heavy transport vehicle or bus (ICD-10: V74)	groupV74
Bus occupant injured in collision with other nonmotor vehicle (ICD-10: V76)	groupV76
Bus occupant injured in collision with fixed or stationary object (ICD-10: V77)	groupV77
Bus occupant injured in noncollision transport accident (ICD-10: V78)	groupV78
Bus occupant injured in other and unspecified transport accidents (ICD-10: V79)	groupV79
Animal-rider or occupant of animal-drawn vehicle injured in transport accident (ICD-10: V80)	groupV80
Occupant of railway train or railway vehicle injured in transport accident (ICD-10: V81)	groupV81
Occupant of streetcar injured in transport accident (ICD-10: V82)	groupV82
Occupant of special vehicle mainly used on industrial premises injured in transport accident (ICD-10: V83)	groupV83
Occupant of special vehicle mainly used in agriculture injured in transport accident (ICD-10: V84)	groupV84
Occupant of special construction vehicle injured in transport accident (ICD-10: V85)	groupV85
Occupant of special all-terrain or other motor vehicle designed primarily for off-road use, injured in transport accident (ICD-10: V86)	groupV86
Traffic accident of specified type but victim's mode of transport unknown (ICD-10: V87)	groupV87
Nontraffic accident of specified type but victim's mode of transport unknown (ICD-10: V88)	groupV88
Motor- or nonmotor-vehicle accident, type of vehicle unspecified (ICD-10: V89)	groupV89
Accident to watercraft causing drowning and submersion (ICD-10: V90)	groupV90
Accident to watercraft causing other injury (ICD-10: V91)	groupV91
Water-transport-related drowning and submersion without accident to watercraft (ICD-10: V92)	groupV92
Accident on board watercraft without accident to watercraft, not causing drowning and submersion (ICD-10: V93)	groupV93
Other and unspecified water transport accidents (ICD-10: V94)	groupV94
Accident to powered aircraft causing injury to occupant (ICD-10: V95)	groupV95
Accident to nonpowered aircraft causing injury to occupant (ICD-10: V96)	groupV96
Other specified air transport accidents (ICD-10: V97)	groupV97
Other specified transport accidents (ICD-10: V98)	groupV98
Unspecified transport accident (ICD-10: V99)	groupV99
Fall on and from stairs and steps (ICD-10: W10)	groupW10
Fall from cliff (ICD-10: W15)	groupW15

Other fall on same level (ICD-10: W18)	groupW18
Unspecified fall (ICD-10: W19)	groupW19
Foreign body or object entering through skin (ICD-10: W45)	groupW45
Inhalation and ingestion of food causing obstruction of respiratory tract (ICD-10: W79)	groupW79
Exposure to uncontrolled fire in building or structure (ICD-10: X00)	groupX00
Exposure to excessive natural cold (ICD-10: X31)	groupX31
Accidental poisoning by and exposure to alcohol (ICD-10: X45)	groupX45
Exposure to unspecified factor (ICD-10: X59)	groupX59
Intentional self-poisoning by and exposure to narcotics and psychodysleptics [hallucinogens], not elsewhere classified (ICD-10: X62)	groupX62
Intentional self-poisoning by and exposure to other gases and vapours (ICD-10: X67)	groupX67
Intentional self-harm by hanging, strangulation and suffocation (ICD-10: X70)	groupX70
Intentional self-harm by rifle, shotgun and larger firearm discharge (ICD-10: X73)	groupX73
Intentional self-harm by jumping from a high place (ICD-10: X80)	groupX80
Assault by sharp object (ICD-10: X99)	groupX99
Neglect and abandonment (ICD-10: Y06)	groupY06
Other maltreatment (ICD-10: Y07)	groupY07
Poisoning by and exposure to nonopioid analgesics, antipyretics and antirheumatics, undetermined intent (ICD-10: Y10)	groupY10
Poisoning by and exposure to narcotics and psychodysleptics [hallucinogens], not elsewhere classified, undetermined intent	groupY12
Poisoning by and exposure to other and unspecified drugs, medicaments and biological substances, undetermined intent (ICD-10: Y14)	groupY14
Drowning and submersion, undetermined intent (ICD-10: Y21)	groupY21
Falling, jumping or pushed from a high place, undetermined intent (ICD-10: Y30)	groupY30
Unspecified event, undetermined intent (ICD-10: Y34)	groupY34
Legal intervention (ICD-10: Y35)	groupY35
Operations of war (ICD-10: Y36)	groupY36
Systemic antibiotics (ICD-10: Y40)	groupY40
Other systemic anti-infectives and antiparasitics (ICD-10: Y41)	groupY41
Hormones and their synthetic substitutes and antagonists, not elsewhere classified (ICD-10: Y42)	groupY42
Agents primarily affecting blood constituents (ICD-10: Y44)	groupY44
Analgesics, antipyretics and anti-inflammatory drugs (ICD-10: Y45)	groupY45
Antiepileptics and antiparkinsonism drugs (ICD-10: Y46)	groupY46
Sedatives, hypnotics and antianxiety drugs (ICD-10: Y47)	groupY47
Anaesthetics and therapeutic gases (ICD-10: Y48)	groupY48
Psychotropic drugs, not elsewhere classified (ICD-10: Y49)	groupY49
Central nervous system stimulants, not elsewhere classified (ICD-10: Y50)	groupY50
Drugs primarily affecting the autonomic nervous system (ICD-10: Y51)	groupY51
Agents primarily affecting the cardiovascular system (ICD-10: Y52)	groupY52
Agents primarily affecting the gastrointestinal system (ICD-10: Y53)	groupY53
Agents primarily affecting water-balance and mineral and uric acid metabolism (ICD-10: Y54)	groupY54
Agents primarily acting on smooth and skeletal muscles and the respiratory system (ICD-10: Y55)	groupY55
Topical agents primarily affecting skin and mucous membrane and ophthalmological, otorhinolaryngological and dental drugs (ICD-10: Y56)	groupY56
Other and unspecified drugs and medicaments (ICD-10: Y57)	groupY57
Bacterial vaccines (ICD-10: Y58)	groupY58
Other and unspecified vaccines and biological substances (ICD-10: Y59)	groupY59
Unintentional cut, puncture, perforation or haemorrhage during surgical and medical care (ICD-10: Y60)	groupY60
Foreign object accidentally left in body during surgical and medical care (ICD-10: Y61)	groupY61
Failure in dosage during surgical and medical care (ICD-10: Y63)	groupY63
Other misadventures during surgical and medical care (ICD-10: Y65)	groupY65
Nonadministration of surgical and medical care (ICD-10: Y66)	groupY66
Unspecified misadventure during surgical and medical care (ICD-10: Y69)	groupY69
Anaesthesiology devices associated with adverse incidents (ICD-10: Y70)	groupY70
Cardiovascular devices associated with adverse incidents (ICD-10: Y71)	groupY71
Otorhinolaryngological devices associated with adverse incidents (ICD-10: Y72)	groupY72
Gastroenterology and urology devices associated with adverse incidents (ICD-10: Y73)	groupY73
General hospital and personal-use devices associated with adverse incidents (ICD-10: Y74)	groupY74
Neurological devices associated with adverse incidents (ICD-10: Y75)	groupY75
Obstetric and gynaecological devices associated with adverse incidents (ICD-10: Y76)	groupY76
Ophthalmic devices associated with adverse incidents (ICD-10: Y77)	groupY77
Radiological devices associated with adverse incidents (ICD-10: Y78)	groupY78
Orthopaedic devices associated with adverse incidents (ICD-10: Y79)	groupY79
Physical medicine devices associated with adverse incidents (ICD-10: Y80)	groupY80
General- and plastic-surgery devices associated with adverse incidents (ICD-10: Y81)	groupY81
Other and unspecified medical devices associated with adverse incidents (ICD-10: Y82)	groupY82
Sequelae of transport accidents (ICD-10: Y85)	groupY85
Sequelae of other accidents (ICD-10: Y86)	groupY86
Sequelae of intentional self-harm, assault and events of undetermined intent (ICD-10: Y87)	groupY87
Sequelae with surgical and medical care as external cause (ICD-10: Y88)	groupY88
Sequelae of other external causes (ICD-10: Y89)	groupY89
Evidence of alcohol involvement determined by blood alcohol level (ICD-10: Y90)	groupY90
Evidence of alcohol involvement determined by level of intoxication (ICD-10: Y91)	groupY91
Nosocomial condition (ICD-10: Y95)	groupY95
Work-related condition (ICD-10: Y96)	groupY96
Environmental-pollution-related condition (ICD-10: Y97)	groupY97
op_peripheral_nerve	op_peripheral_nerve
op_spinal_root	op_spinal_root
op_pituitary	op_pituitary
op_thyroid	op_thyroid
op_parathyroid	op_parathyroid

op_adrenal
op_lens
op_retina
op_lung
op_appendix
op_colorectal
op_liver
op_gall_bladder
op_pancreas
op_cabg
op_pci
op_pacemaker
op_aorta
op_carotid_artery
op_cerebral_artery
op_femoral_artery
op_kidney
op_extracorporal_kidney_stone
op_bladder
op_prostate
op_uterus_adnexa
op_knee_replacement

op_adrenal
op_lens
op_retina
op_lung
op_appendix
op_colorectal
op_liver
op_gall_bladder
op_pancreas
op_cabg
op_pci
op_pacemaker
op_aorta
op_carotid_artery
op_cerebral_artery
op_femoral_artery
op_kidney
op_extracorporal_kidney_stone
op_bladder
op_prostate
op_uterus_adnexa
op_knee_replacement

Supplemental Table 2. Variable importance of the top 200 variables in the GBM model for varicose veins.

Variable	Importance
1 Age deep-vein thrombosis diagnosed	127.66
2 Impedance of leg (left)	83.49
3 Had other major operations	62.33
4 Surgery on leg arteries	54.57
5 Standing height	47.72
6 Ulcer of lower limb, not elsewhere classified (ICD-10: M79)	39.51
7 Age at first live birth	36.04
8 Impedance of leg (right)	33.00
9 Other soft tissue disorders, not elsewhere classified	24.86
10 Birth weight of first child	22.59
11 Cellulitis (ICD-10: L03)	21.58
12 Age completed full time education	20.10
13 Place of birth in UK - north co-ordinate	19.96
14 Impedance of arm (left)	17.28
15 Other peripheral vascular diseases (ICD-10: I73)	15.85
16 Comparative height size at age 10	15.79
17 Job code	11.80
18 Impedance of arm (right)	11.40
19 Female genital prolapse (ICD-10: N81)	11.20
20 Number of days/week walked 10+ minutes	11.15
21 Age started wearing glasses or contact lenses	10.55
22 Age at recruitment	10.43
23 Trunk fat percentage	9.49
24 Had major operations	9.25
25 Venous complications in the puerperium (ICD-10: O88)	9.17
26 Other dermatitis (ICD-10: L30)	9.07
27 Leg fat percentage (left)	8.98
28 Average total household income before tax	8.42
29 Number of live births	8.24
30 Age diabetes diagnosed	8.16
31 Age started hormone-replacement therapy (HRT)	7.97
32 Red blood cell (erythrocyte) distribution width	7.54
33 Place of birth in UK - east co-ordinate	7.48
34 Platelet distribution width	7.42
35 Duration of moderate activity	7.06
36 Leg fat percentage (right)	6.91
37 Spherical power (left)	6.81
38 Other arthritis (ICD-10: M13)	6.78
39 Age at last live birth	6.77
40 Interpolated Age of participant when non-cancer illness first diagnosed	6.45
41 Age when last used oral contraceptive pill	6.43
42 Intra-ocular pressure, Goldmann-correlated (left)	6.35
43 Neuroticism score	6.20
44 Neutrophil percentage	5.98
45 6mm asymmetry angle (right)	5.96
46 Platelet crit	5.87
47 White blood cell (leukocyte) count	5.85
48 Ankle spacing width	5.68
49 Mean time to correctly identify matches	5.67
50 Polyarthrosis (ICD-10: M15)	5.53
51 6mm asymmetry index (right)	5.50
52 Acquired deformities of fingers and toes (ICD-10: M20)	5.38
53 Inguinal hernia (ICD-10: K40)	5.38
54 Time spent using computer	5.36
55 Ankle spacing width (left)	5.36
56 Forced vital capacity (FVC)	5.28
57 UK Biobank assessment centre	5.10
58 Immature reticulocyte fraction	5.08
59 Birth weight	4.96
60 Weight	4.86
61 Corneal hysteresis (right)	4.81
62 Red blood cell (erythrocyte) count	4.78
63 Refractometry result unreliable (right)	4.67
64 Forced vital capacity (FVC), Best measure	4.60
65 Frequency of walking for pleasure in last 4 weeks	4.55
66 Internal derangement of knee (ICD-10: M23)	4.44
67 Monocyte percentage	4.41
68 Age last used hormone-replacement therapy (HRT)	4.31
69 Hip circumference	4.15
70 6mm weak meridian (right)	4.12
71 Reason for reducing amount of alcohol drunk	4.10
72 Platelet count	4.02
73 Cereal intake	3.88
74 Alcohol intake frequency.	3.86
75 Potassium in urine	3.77

76	Intra-ocular pressure, corneal-compensated (left)	3.68
77	Diastolic blood pressure, manual reading	3.65
78	Vitiligo (ICD-10: L80)	3.65
79	Calibration coefficients - y offset	3.63
80	Time when initial screen shown	3.61
81	Duration screen displayed	3.59
82	Systolic blood pressure, automated reading	3.57
83	Arm fat percentage (right)	3.56
84	op skin lesion	3.53
85	Forced expiratory volume in 1-second (FEV1), predicted percentage	3.50
86	Fraction acceleration <= 9 milli-gravities	3.46
87	Age asthma diagnosed	3.45
88	Other disorders of skin and subcutaneous tissue	3.44
89	Congenital malformations of cardiac septa (ICD-10: Q21)	3.42
90	Average acceleration 13:00 - 13:59	3.41
91	Age started oral contraceptive pill	3.41
92	3mm weak meridian (right)	3.41
93	Average acceleration 07:00 - 07:59	3.40
94	Spherical power (right)	3.39
95	Speech-reception-threshold (SRT) estimate (right)	3.34
96	Benign neoplasm of eye and adnexa (ICD-10: D31)	3.27
97	Bread type	3.26
98	Reason for reducing amount of alcohol drunk (pilot)	3.24
99	Leg fat-free mass (right)	3.17
100	Mineral and other dietary supplements	3.16
101	Age COPD (Chronic Obstructive Pulmonary Disease) diagnosed	3.14
102	Sodium in urine acquisition time	3.10
103	Haematocrit percentage	3.05
104	Number of full sisters	3.04
105	Heel bone mineral density (BMD) T-score, automated	2.99
106	Average weekly beer plus cider intake	2.99
107	Mean corpuscular haemoglobin concentration	2.97
108	Invitation to physical activity study, date sent	2.87
109	Calibration coefficients - x slope	2.84
110	Qualifications	2.83
111	Monocyte count	2.83
112	Other disorders of urinary system (ICD-10: N39)	2.81
113	Calibration - maximum x stationary value	2.80
114	Neutrophil count	2.77
115	3mm strong meridian (left)	2.77
116	Why stopped smoking	2.74
117	Fraction acceleration <= 1300 milli-gravities	2.73
118	Townsend deprivation index at recruitment	2.69
119	Microalbumin in urine	2.64
120	Average acceleration 20:00 - 20:59	2.62
121	Umbilical hernia (ICD-10: K42)	2.61
122	Obesity (ICD-10: E66)	2.57
123	Number of days/week of moderate physical activity	2.52
124	Time spent driving	2.49
125	ECG/bike method for fitness test	2.48
126	Types of physical activity in last 4 weeks	2.46
127	Mouth/teeth dental problems	2.46
128	6mm strong meridian angle (right)	2.43
129	Lymphocyte count	2.42
130	High light scatter reticulocyte percentage	2.41
131	Average acceleration 17:00 - 17:59	2.39
132	Basophil count	2.38
133	Father's age	2.36
134	Peak expiratory flow (PEF)	2.35
135	Intra-ocular pressure, corneal-compensated (right)	2.35
136	Femoral hernia (ICD-10: K41)	2.35
137	Cereal type	2.34
138	Forced expiratory volume in 1-second (FEV1), predicted	2.33
139	Pulse wave reflection index	2.30
140	Average acceleration 00:00 - 00:59	2.29
141	Pulse rate, automated reading	2.25
142	Other arthrosis (ICD-10: M19)	2.19
143	Heel Broadband ultrasound attenuation, direct entr	2.18
144	Osteoporosis without pathological fracture (ICD-10: M81)	2.17
145	Rash and other nonspecific skin eruption (ICD-10: R21)	2.17
146	Number of cigarettes previously smoked daily	2.17
147	Surgical operation and other surgical procedures	2.17
148	Light smokers, at least 100 smokes in lifetime	2.15
149	Which eye(s) affected by amblyopia (lazy eye)	2.15
150	Index of best refractometry result (left)	2.13
151	Age high blood pressure diagnosed	2.11
152	Job code - deduced	2.11

153	Handedness (chirality/laterality)	2.09
154	Average weekly champagne plus white wine intake	2.07
155	Smoked cigarette or pipe within last hour	2.07
156	Age when attended assessment centre	2.04
157	Age hay fever, rhinitis or eczema diagnosed	2.01
158	Leg pain on walking : action taken	2.00
159	Astigmatism angle (left)	2.00
160	Salad / raw vegetable intake	2.00
161	Wear duration during 01:00 - 01:59	1.99
162	Year of birth	1.98
163	Other and unspecified injuries of wrist and hand	1.97
164	Fraction acceleration <= 8 milli-gravities	1.96
165	Haemoglobin concentration	1.96
166	Corneal resistance factor (left)	1.96
167	Number of treatments/medications taken	1.93
168	Microalbumin in urine acquisition time	1.93
169	Complications of procedures, not elsewhere classified	1.92
170	Cooked vegetable intake	1.90
171	Temperature maximum	1.90
172	Other hypothyroidism (ICD-10: E03)	1.88
173	Other medical procedures as cause of abnormal reaction of patient, or of later complication, without mention of misadventure at time of procedure (ICD-10: Y84)	1.87
174	Duration of walks	1.86
175	Heel bone mineral density (BMD), manual entry	1.85
176	Vascular/heart problems diagnosed by doctor	1.85
177	Wear duration during 07:00 - 07:59	1.85
178	Diabetes diagnosed by doctor	1.85
179	Coffee type	1.85
180	Waist circumference	1.85
181	Allergic contact dermatitis (ICD-10: L23)	1.84
182	Age cataract diagnosed	1.84
183	Leisure/social activities	1.84
184	Trunk fat mass	1.83
185	Variation in diet	1.83
186	3mm strong meridian (right)	1.81
187	Forced expiratory volume in 1-second (FEV1)	1.79
188	Processed meat intake	1.79
189	Time to complete round	1.78
190	6mm weak meridian (left)	1.77
191	Years since last breast cancer screening / mammogram	1.76
192	Salt added to food	1.76
193	Erosion and ectropion of cervix uteri (ICD-10: N86)	1.76
194	Sodium in urine	1.75
195	Fraction acceleration <= 7 milli-gravities	1.74
196	Unspecified lump in breast (ICD-10: N63)	1.74
197	Other diseases of digestive system (ICD-10: K92)	1.72
198	Duration to complete numeric path (trail #1)	1.72
199	Haemorrhoids (ICD-10: I84)	1.70
200	Mean corpuscular volume	1.68

Supplemental Table 3. Results from all 3 multivariable-adjusted Cox models.

Variable		Age- and sex-adjusted HR (95%CI)	Fully adjusted** HR (95%CI)	Fully adjusted** + PC1-5 HR (95%CI)
Traditional	History of DVT	2.71 (2.28-3.23)	2.60 (2.18-3.11)	2.68 (1.95-3.68)
	Birth weight of first child	1.23 (1.05-1.44)	1.21 (1.03-1.42)	1.13 (0.85-1.51)
	Number of live births	1.12 (0.99-1.27)	1.12 (0.99-1.27)	1.10 (0.88-1.39)
	BMI	1.11 (1.00-1.24)	1.11 (0.99-1.24)	0.96 (0.78-1.18)
	Waist-hip ratio	1.10 (0.97-1.26)	1.01 (0.88-1.16)	1.07 (0.83-1.37)
Novel	Leg bioimpedance	0.56 (0.51-0.63)	0.43 (0.39-0.50)	0.51 (0.41-0.63)
	Height	1.70 (1.48-1.96)	1.74 (1.51-2.01)	1.54 (1.19-1.99)
	Major operations	0.75 (0.69-0.82)	0.77 (0.70-0.84)	0.84 (0.71-0.98)
	Surgery on leg arteries	3.71 (2.46-5.62)	3.50 (2.30-5.33)	2.99 (1.34-6.67)
	Ulceration of lower limb (ICD-10: L97)	4.65 (2.36-9.16)	3.00 (1.36-6.61)	6.18 (2.05-18.6)
	Other soft tissue disorders (ICD-10: M79)	2.01 (1.58-2.55)	1.66 (1.30-2.12)	1.73 (1.13-2.65)
	Cellulitis (ICD-10: L03)	2.09 (1.52-2.87)	1.79 (1.29-2.48)	1.90 (1.09-3.30)
Debated	Smoking	1.04 (0.92-1.19)	1.04 (0.91-1.19)	1.23 (1.00-1.51)
	Systolic blood pressure	0.81 (0.72-0.90)	0.79 (0.71-0.88)	0.81 (0.67-0.99)
	Age completed full time education	0.80 (0.70-0.91)	0.82 (0.72-0.93)	0.85 (0.68-1.06)
	Oral contraceptive use	0.67 (0.44-1.02)	0.68 (0.44-1.04)	0.83 (0.41-1.70)
	Hormone replacement therapy	1.25 (1.04-1.49)	1.25 (1.04-1.50)	1.31 (0.96-1.81)
	Days per week walked >10 minutes	1.32 (1.18-1.47)	1.33 (1.19-1.48)	1.43 (1.18-1.75)
	Duration of moderate daily activity	1.00 (0.87-1.14)	1.00 (0.88-1.15)	1.22 (0.95-1.56)

DVT: deep vein thrombosis. BMI: body mass index. HR: hazard ratio. CI: confidence interval. PC: principal components. Associations between candidate variables and varicose veins are reported for as HR and 95% CI for the upper vs. lower quartile for continuous variables, or presence vs. absence for binary variables.

**Fully adjusted model includes age, gender, BMI, history of DVT, and waist-hip ratio. Pregnancy-specific factors, oral contraceptive use, and hormone replacement therapy were only assessed in female study participants.

Supplemental Table 4. Predictive capacity of multivariable models of varicose veins.

Cox model	Variable	C-index
Both genders	Baseline (age and sex)	0.560
	History of DVT	0.575
	Leg impedance	0.645
	Major operation	0.584
	Leg artery operation	0.583
	Height	0.610
	Non-pressure chronic ulcer of lower limb, not elsewhere classified (ICD10: L97)	0.575
	Other and unspecified soft tissue disorders, not elsewhere classified (ICD10: M79)	0.578
	Cellulitis and acute lymphangitis (ICD10: L03)	0.577
	Age finished education	0.576
Female only	History of DVT	0.560
	Leg impedance	0.630
	Major operation	0.570
	Leg artery operation	0.580
	Height	0.600
	Non-pressure chronic ulcer of lower limb, not elsewhere classified (ICD10: L97)	0.560
	Age at first live birth	0.560
	Other and unspecified soft tissue disorders, not elsewhere classified (ICD10: M79)	0.560
	Birth weight of first child	0.570
	Cellulitis and acute lymphangitis (ICD10: L03)	0.560
Age finished education	0.560	
Male only	History of DVT	0.57
	Leg impedance	0.66
	Major operation	0.58
	Leg artery operation	0.58
	Height	0.61
	Non-pressure chronic ulcer of lower limb, not elsewhere classified (ICD10: L97)	0.57
	Other and unspecified soft tissue disorders, not elsewhere classified (ICD10: M79)	0.57
	Cellulitis and acute lymphangitis (ICD10: L03)	0.57
	Age finished education	0.57

Supplemental Table 5. Genetic loci associated with varicose veins with genome wide significance at P < 5.0 E-8

SNP	CHR	Position (b37)	Effect allele	non-effect allele	EAF cases	EAF controls	beta	SE	P-value	MACH-Rsq	Nearby genes
rs11121615	1	10825577	T	C	0.64	0.69	-0.263	0.015	3.71E-65	0.99	CASZ1 APRT,CBFA2T3,CDT1,CTU2,CYBA,GALNS,IL17C,LOC339059,LOC100129697,LOC100289580,LOC101927793,MIR4722,MVD,PABPN1L,PIEZO1,RNF166,SNAI3,SNAI3-AS1,TRAPPC2L,ZC3H18
rs2911463	16	88835545	A	G	0.65	0.69	-0.174	0.016	4.81E-29	0.98	
rs2861819	2	68489221	C	G	0.69	0.65	0.159	0.016	1.40E-23	0.99	CNRIP1,PNO1,PPP3R1,WDR92
rs28558138	4	26818080	C	G	0.39	0.42	-0.135	0.015	5.00E-19	0.98	LOC105374546,STM2,TBC1D19
rs8053350	16	88794403	A	G	0.53	0.56	-0.132	0.015	6.78E-19	0.99	CTU2,CYBA,IL17C,LOC339059,LOC100289580,MIR4722,MVD,PIEZO1,RNF166,SNAI3,SNAI3-AS1
rs3101725	5	127524018	C	T	0.73	0.76	-0.143	0.017	8.93E-18	1	FBN2,LINC01184,SLC12A2
rs11135046	5	158230013	T	G	0.51	0.54	-0.12	0.015	3.11E-16	1	EBF1 BTN1A1,BTN2A1,BTN2A2,BTN2A3P,BTN3A1,BTN3A2,BTN3A3,HCG11,HFE,HIST1H1C,HIST1H1D,HIST1H1E,HIST1H1T,HIST1H2AC,HIST1H2AD,HIST1H2AE,HIST1H2BC,HIST1H2BD,HIST1H2BE,HIST1H2BF,HIST1H2BG,HIST1H2BH,HIST1H2BI,HIST1H3D,HIST1H3E,HIST1H3F,HIST1H3G,HIST1H4C,HIST1H4D,HIST1H4E,HIST1H4F,HIST1H4G,HIST1H4H,HMGN4,LOC285819,LOC108783645
rs7773004	6	26267755	G	A	0.47	0.49	-0.113	0.015	2.30E-14	1	
rs12625547	20	50154647	G	T	0.15	0.18	-0.147	0.02	6.88E-13	0.99	NFATC2
rs236597	17	68235925	T	C	0.72	0.74	-0.117	0.017	1.63E-12	0.98	KCNJ2,KCNJ2-AS1
rs7614922	3	128238222	C	G	0.16	0.14	0.14	0.02	3.67E-12	1	DNAJB8,DNAJB8-AS1,GATA2,GATA2-AS1,LINC01565,LOC90246,RPN1
rs73107980	12	48187601	T	C	0.26	0.24	0.11	0.017	7.61E-11	0.98	HDAC7,RAPGEF3,SLC48A1,VDR
rs7469817	9	118296829	C	G	0.76	0.74	0.112	0.017	9.63E-11	1	DEC1,LOC101928775
rs2241173	17	70028445	G	A	0.55	0.58	-0.095	0.015	1.62E-10	0.99	LINC01152,LINC02095,LINC02097,LOC102723517,SOX9-AS1,C20orf204,DNAJC5,LKAAEAR1,MIR647,MIR941-1,MIR941-1,MIR941-2,MIR941-2,MIR941-2,MIR941-3,MIR941-3,MIR941-3,MIR941-4,MIR941-4,MIR941-4,MIR941-5,MIR941-5,MIR941-5,MIR941-5,MIR941-5,MIR6813,OPRL1,PRPF6,RGS19,SAMD10,SOX18,TCEA2,UCKL1,UCKL1-AS1,ZNF512B
rs816943	20	62676009	G	A	0.45	0.48	-0.094	0.015	1.98E-10	0.99	HCG4B,HCG9,HLA-A,HLA-A,HLA-J,PPP1R11,RNF39,TRIM31,TRIM31-AS1,TRIM40,ZNRD1,ZNRD1ASP
rs1061539	6	29937555	C	T	0.81	0.83	-0.113	0.019	1.59E-09	1	
rs1549063	13	106264083	T	A	0.38	0.36	0.091	0.015	2.11E-09	1	
rs16828263	3	118071923	C	T	0.0016	0.00056	1.118	0.19	4.37E-09	0.93	
rs9719461	7	632715	T	C	0.68	0.66	0.092	0.016	7.36E-09	0.99	LOC101926963,LOC101927000,PRKAR1B
rs2263321	6	31340908	A	G	0.31	0.33	-0.091	0.016	8.42E-09	1.02	HLA-B,MICA,MICA-AS1,MIR6891
rs247749	5	76296735	C	T	0.31	0.29	0.099	0.017	8.77E-09	0.86	AGGF1,CRHBP
rs75522736	6	135015921	G	A	0.14	0.16	-0.12	0.021	1.07E-08	1	
rs553399706	16	74615577	A	G	0.0017	0.00063	1.064	0.187	1.32E-08	0.92	GLG1,RFWD3
rs62512472	8	87595590	A	G	0.45	0.43	0.084	0.015	1.38E-08	0.99	CNGB3,CPNE3,RMDN1 FGF21,FUT1,FUT2,IZUMO1,LOC105447645,MAMSTR,NTN5,RASIP1,SEC1P
rs584768	19	49213284	A	G	0.56	0.53	0.084	0.015	1.43E-08	1	
Not available	6	127452639	G	C	0.48	0.5	-0.083	0.015	1.82E-08	1	RSPO3
rs2089657	2	30470178	T	C	0.2	0.21	-0.104	0.019	2.41E-08	0.99	LBH
rs12594708	15	96182066	T	C	0.065	0.076	-0.165	0.03	3.72E-08	0.98	
rs186005582	6	68957548	T	C	0.001	0.00029	1.341	0.245	4.24E-08	0.85	LINC02549
rs192647746	4	182760366	G	A	0.0024	0.0011	0.863	0.158	4.73E-08	0.92	TEMN3-AS1

Supplemental Table 6. SNPs associated with varicose veins that reached genome-wide significance.

SNP	CHR	Position (b37)	Effect allele	Other allele	EAF	beta	SE	P-value	MACH-Rsq
rs11121615	1	10825577	T	C	0.69	-0.2628	0.0154	3.71E-65	0.99
rs36083532	1	10839085	T	C	0.69	-0.2315	0.0155	2.88E-50	0.98
rs7519604	1	10824835	C	T	0.76	-0.2333	0.0164	5.12E-46	0.99
rs10864469	1	10825334	C	A	0.76	-0.2332	0.0164	5.96E-46	0.99
rs7512641	1	10822171	A	T	0.74	-0.2306	0.0162	1.02E-45	0.98
rs10864470	1	10831408	T	C	0.71	-0.22	0.0157	1.69E-44	0.99
rs58064215	1	10833232	G	C	0.71	-0.2169	0.0156	8.74E-44	1
rs12031981	1	10834579	C	T	0.73	-0.2173	0.016	4.42E-42	0.99
rs2235699	1	10820215	A	G	0.73	-0.2171	0.0162	3.92E-41	0.96
rs6540948	1	10823786	A	T	0.76	-0.2111	0.0166	3.06E-37	0.99
rs205472	1	10832322	A	G	0.75	-0.2071	0.0163	5.04E-37	0.99
rs205474	1	10832861	T	C	0.75	-0.2067	0.0163	7.08E-37	1
rs6668047	1	10828179	A	G	0.75	-0.2066	0.0164	2.29E-36	0.98
rs2073017	1	10822808	C	T	0.79	-0.2049	0.0173	2.12E-32	0.98
rs205476	1	10833717	A	G	0.78	-0.1984	0.017	1.32E-31	0.99
rs205477	1	10833820	T	C	0.78	-0.1979	0.017	1.89E-31	0.99
rs11121616	1	10830428	C	T	0.13	0.2328	0.0202	7.85E-31	0.99
rs172228	1	10831218	C	G	0.15	0.2189	0.0192	3.95E-30	1
rs2911463	16	88835545	A	G	0.69	-0.1744	0.0156	4.81E-29	0.98
rs9933309	16	88844932	C	T	0.7	-0.1722	0.0155	1.48E-28	1
rs9932423	16	88846849	A	C	0.31	0.1712	0.0155	2.18E-28	1
rs2002833	16	88842117	A	G	0.67	-0.1696	0.0154	2.42E-28	0.99
rs2911460	16	88842700	G	A	0.68	-0.168	0.0154	1.49E-27	0.99
rs2932690	16	88842953	A	G	0.68	-0.1665	0.0154	2.82E-27	0.99
rs6660242	1	10845840	A	G	0.7	-0.1676	0.0156	9.29E-27	0.99
rs6698228	1	10842566	A	G	0.67	-0.1628	0.0157	2.37E-25	0.96
rs475596	16	88846951	C	G	0.62	-0.1536	0.0149	7.32E-25	1
rs2861819	2	68489221	C	G	0.66	0.159	0.0159	1.40E-23	0.99
rs13019043	2	68492786	G	A	0.66	0.159	0.0159	1.42E-23	0.99
rs6546357	2	68379038	A	G	0.64	0.1567	0.0157	1.76E-23	1
rs2608604	16	88849421	G	A	0.62	-0.149	0.0149	1.79E-23	1
rs4671205	2	68379388	A	G	0.64	0.1566	0.0157	1.83E-23	1
rs10195757	2	68493582	C	T	0.66	0.1586	0.0159	1.89E-23	0.99
rs6742014	2	68385955	T	C	0.64	0.1563	0.0157	2.11E-23	1
rs6712038	2	68492887	A	G	0.66	0.1584	0.0159	2.18E-23	0.99
rs12713637	2	68490970	A	T	0.66	0.1583	0.0159	2.32E-23	0.99
rs6546366	2	68489667	C	A	0.66	0.1583	0.0159	2.37E-23	0.99
rs6759433	2	68495463	A	G	0.66	0.1583	0.0159	2.46E-23	0.99
rs6546368	2	68498832	C	T	0.66	0.1584	0.0159	2.67E-23	0.99
rs7594568	2	68476861	A	G	0.66	0.158	0.0159	2.69E-23	1
rs4671887	2	68475595	A	C	0.66	0.1579	0.0159	2.79E-23	1
rs12468533	2	68457573	T	C	0.66	0.1579	0.0159	2.83E-23	1
rs6546364	2	68475068	A	C	0.66	0.1579	0.0159	2.84E-23	1

rs4671888	2	68477248	C	T	0.66	0.1579	0.0159	2.87E-23	1
rs7579440	2	68498508	C	T	0.66	0.1582	0.0159	2.90E-23	0.99
rs1947025	2	68478919	G	A	0.66	0.1579	0.0159	2.96E-23	1
rs2278788	2	68376556	C	T	0.64	0.1559	0.0157	3.02E-23	1
rs6546363	2	68467910	C	A	0.66	0.1578	0.0159	3.10E-23	1
rs5018482	2	68377612	C	A	0.64	0.1558	0.0157	3.33E-23	1
rs12329083	2	68481719	T	A	0.66	0.1577	0.0159	3.34E-23	0.99
rs7569914	2	68487109	G	A	0.66	0.1577	0.0159	3.37E-23	0.99
rs1375371	2	68463612	A	G	0.66	0.1576	0.0159	3.51E-23	1
rs6546362	2	68463321	T	C	0.66	0.1576	0.0159	3.51E-23	1
rs6711175	2	68457280	A	G	0.66	0.1574	0.0159	3.68E-23	1
rs7576010	2	68473457	G	A	0.66	0.1574	0.0159	3.76E-23	1
rs10208241	2	68446936	T	C	0.65	0.1572	0.0159	3.90E-23	1
rs6721447	2	68472242	C	A	0.66	0.1573	0.0159	4.02E-23	1
rs930653	2	68464271	T	A	0.66	0.1573	0.0159	4.02E-23	1
rs6546356	2	68369938	T	C	0.64	0.1553	0.0157	4.80E-23	1
rs4671877	2	68399190	T	C	0.65	0.1567	0.0159	4.88E-23	1
rs8052370	16	88837298	T	C	0.61	-0.1482	0.015	5.49E-23	0.98
rs12476697	2	68457854	G	A	0.66	0.1568	0.0159	5.89E-23	1
rs6730444	2	68458420	G	T	0.66	0.1567	0.0159	5.93E-23	1
rs12105301	2	68448365	G	A	0.66	0.1565	0.0159	6.24E-23	1
rs10445033	16	88840462	A	G	0.61	-0.1474	0.015	7.04E-23	0.99
rs4671884	2	68448235	G	A	0.66	0.1562	0.0159	7.55E-23	1
rs10191352	2	68418868	T	A	0.66	0.1561	0.0159	8.51E-23	1
rs2122126	2	68417717	C	A	0.66	0.1561	0.0159	8.61E-23	1
rs4671874	2	68355640	C	G	0.64	0.1548	0.0158	8.66E-23	0.99
rs2044693	2	68385097	G	A	0.64	0.1544	0.0157	8.74E-23	1
rs6761378	2	68420070	T	G	0.66	0.1561	0.0159	8.76E-23	1
rs13004649	2	68425417	A	G	0.66	0.1561	0.0159	8.77E-23	1
rs12713635	2	68423530	A	G	0.66	0.1561	0.0159	8.80E-23	1
rs6757863	2	68419487	A	G	0.66	0.1561	0.0159	8.82E-23	1
rs4671878	2	68422771	A	G	0.66	0.1561	0.0159	8.85E-23	1
rs9677635	2	68421049	A	G	0.66	0.1561	0.0159	8.91E-23	1
rs12052801	2	68423218	A	G	0.66	0.1561	0.0159	8.92E-23	1
rs6719706	2	68429632	T	C	0.66	0.156	0.0159	9.04E-23	1
rs11693063	2	68410372	A	C	0.66	0.1559	0.0159	9.41E-23	1
rs6546358	2	68411414	A	G	0.66	0.1559	0.0159	9.45E-23	1
rs1115793	2	68411962	A	G	0.66	0.1559	0.0159	9.52E-23	1
rs6757991	2	68410660	G	T	0.66	0.1558	0.0159	9.62E-23	1
rs7573449	2	68435932	A	G	0.66	0.1559	0.0159	9.94E-23	1
rs6736178	2	68433831	A	G	0.66	0.1558	0.0159	1.08E-22	1
rs12713636	2	68435431	G	C	0.66	0.1557	0.0159	1.09E-22	1
rs7599591	2	68412906	A	C	0.66	0.1557	0.0159	1.11E-22	1
rs6758449	2	68437108	G	A	0.66	0.1557	0.0159	1.14E-22	1
rs6757906	2	68354727	A	C	0.64	0.1543	0.0158	1.17E-22	0.99

rs6738957	2	68439960	T	C	0.66	0.1556	0.0159	1.18E-22	1
rs7572554	2	68435280	T	C	0.66	0.1556	0.0159	1.19E-22	1
rs7574378	2	68430925	T	C	0.66	0.1556	0.0159	1.19E-22	1
rs7577586	2	68431259	A	G	0.66	0.1556	0.0159	1.20E-22	1
rs2861815	2	68438829	A	G	0.66	0.1556	0.0159	1.20E-22	1
rs2861816	2	68439237	G	A	0.66	0.1556	0.0159	1.21E-22	1
rs2861814	2	68438614	T	C	0.66	0.1555	0.0159	1.23E-22	1
rs10192179	2	68443835	T	A	0.66	0.1556	0.0159	1.24E-22	1
rs4296409	2	68439168	A	C	0.66	0.1555	0.0159	1.25E-22	1
rs10191980	2	68443651	G	A	0.66	0.1555	0.0159	1.25E-22	1
rs3961804	2	68400098	A	G	0.66	0.1553	0.0159	1.37E-22	1
rs10190515	2	68400956	A	G	0.66	0.1552	0.0159	1.41E-22	1
rs12691190	2	68401557	G	A	0.66	0.1552	0.0159	1.43E-22	1
rs1060842	2	68402012	T	G	0.66	0.1552	0.0159	1.44E-22	1
rs8052231	16	88837243	T	C	0.6	-0.1461	0.015	2.01E-22	0.98
rs6716271	2	68398919	C	G	0.66	0.1547	0.0159	2.06E-22	1
rs10197082	2	68402830	C	G	0.66	0.1547	0.0159	2.16E-22	0.99
rs10173197	2	68402835	G	A	0.66	0.1547	0.0159	2.16E-22	0.99
rs6753107	2	68360500	G	A	0.64	0.1532	0.0157	2.21E-22	0.99
rs1037242	2	68404828	A	G	0.66	0.1544	0.0159	2.51E-22	1
rs17035680	1	10825686	C	T	0.069	0.259	0.0267	3.03E-22	0.97
rs6540949	1	10823873	C	T	0.82	-0.1781	0.0184	3.10E-22	1
rs12713633	2	68396196	G	A	0.66	0.1537	0.0159	3.92E-22	1
rs6756198	2	68394184	T	C	0.66	0.1536	0.0159	4.22E-22	1
rs6540950	1	10824329	C	T	0.82	-0.1773	0.0184	4.46E-22	1
rs10173501	2	68395631	A	G	0.66	0.153	0.0159	6.27E-22	1
rs4671876	2	68395913	G	A	0.66	0.1529	0.0159	6.45E-22	1
rs7340307	2	68393144	A	T	0.66	0.1528	0.0159	6.92E-22	1
rs2902065	2	68482327	G	A	0.67	0.154	0.0161	9.22E-22	0.99
rs10182832	2	68394984	C	T	0.66	0.1524	0.0159	9.59E-22	1
rs205488	1	10827135	C	T	0.84	-0.1826	0.0193	2.62E-21	0.99
rs12709104	16	88757940	A	G	0.9	-0.2125	0.0228	1.25E-20	0.98
rs4671204	2	68354964	T	C	0.63	0.1452	0.0156	1.53E-20	0.99
rs9972645	16	88796658	G	A	0.91	-0.2217	0.0239	1.77E-20	0.99
rs837763	16	88853729	T	C	0.55	-0.1363	0.0147	2.00E-20	1
rs11076698	16	88752693	G	T	0.91	-0.2192	0.0237	2.31E-20	0.99
rs8060579	16	88751667	C	G	0.91	-0.2182	0.0237	3.29E-20	0.99
rs7193436	16	88748736	C	T	0.91	-0.2182	0.0237	3.74E-20	0.99
rs551118	16	88856084	G	C	0.58	-0.1379	0.015	4.04E-20	0.97
rs6500488	16	88753865	G	A	0.91	-0.2171	0.0236	4.06E-20	0.99
rs7586731	2	68363899	T	C	0.64	0.1436	0.0156	4.08E-20	0.99
rs7560014	2	68363903	G	A	0.64	0.1433	0.0156	4.97E-20	0.99
rs2926776	16	88858602	G	A	0.58	-0.1372	0.015	6.82E-20	0.96
rs2968478	16	88858646	G	T	0.58	-0.1365	0.015	1.11E-19	0.96
rs11076699	16	88756812	T	G	0.91	-0.2192	0.0242	1.24E-19	0.98

rs745326	16	88755245	G	C	0.91	-0.2172	0.0241	1.88E-19	0.98
rs8060640	16	88744430	C	G	0.91	-0.2123	0.0237	2.81E-19	1
rs28558138	4	26818080	C	G	0.42	-0.1353	0.0152	5.00E-19	0.98
rs3826076	16	88780518	G	A	0.89	-0.1976	0.0222	5.16E-19	1
rs2306046	16	88781419	G	A	0.89	-0.1973	0.0222	6.13E-19	1
rs4238679	16	88742688	C	G	0.91	-0.2108	0.0237	6.41E-19	1
rs8050715	16	88780923	G	C	0.89	-0.197	0.0222	6.49E-19	1
rs8053350	16	88794403	A	G	0.56	-0.1315	0.0148	6.78E-19	0.99
rs8048897	16	88744470	G	T	0.91	-0.2096	0.0237	8.72E-19	1
rs7205626	16	88780472	C	T	0.89	-0.1965	0.0222	8.76E-19	1
rs8060966	16	88777329	G	A	0.89	-0.1926	0.0218	9.68E-19	0.99
rs6700327	1	10815673	G	T	0.85	-0.1806	0.0204	1.00E-18	0.91
rs2290902	16	88782676	G	A	0.89	-0.1957	0.0222	1.16E-18	0.99
rs861400	16	88862343	G	C	0.57	-0.1322	0.015	1.42E-18	0.96
rs4401037	16	88786967	T	C	0.89	-0.1928	0.0219	1.44E-18	1
rs8053135	16	88810129	G	A	0.88	-0.1856	0.0212	1.77E-18	0.99
rs4671892	2	68503920	G	A	0.68	0.143	0.0163	1.84E-18	0.97
rs4433802	16	88784964	G	A	0.89	-0.1933	0.0221	2.06E-18	0.99
rs8043637	16	88781125	C	T	0.89	-0.1929	0.0221	2.24E-18	0.99
rs8044367	16	88783374	G	A	0.89	-0.1932	0.0223	3.91E-18	1
rs4597303	16	88763561	C	T	0.92	-0.2131	0.0246	3.97E-18	0.98
rs4598894	16	88776141	A	G	0.89	-0.1914	0.0221	4.67E-18	1
rs11076702	16	88774569	C	A	0.89	-0.1915	0.0221	5.32E-18	0.99
rs837756	16	88862568	C	G	0.58	-0.1309	0.0151	5.33E-18	0.95
rs6500491	16	88783521	C	T	0.89	-0.1917	0.0223	7.36E-18	1
rs4238685	16	88775220	C	T	0.89	-0.1907	0.0222	7.73E-18	0.99
rs11076701	16	88774525	G	A	0.89	-0.1901	0.0221	8.12E-18	0.99
rs3101725	5	127524018	C	T	0.76	-0.1431	0.0167	8.93E-18	1
rs4390574	16	88776297	C	T	0.89	-0.1886	0.022	1.17E-17	1
rs12991777	2	68351332	C	T	0.64	0.1339	0.0157	1.29E-17	0.99
rs12928751	16	88864102	C	T	0.57	-0.1285	0.0151	1.51E-17	0.96
rs4782430	16	88792047	G	A	0.88	-0.1818	0.0214	1.68E-17	1
rs4782429	16	88792097	G	A	0.88	-0.1817	0.0214	1.83E-17	1
rs790154	5	127501235	G	A	0.76	-0.1417	0.0167	1.96E-17	1
rs790155	5	127498380	T	C	0.76	-0.1416	0.0167	1.97E-17	1
rs2861798	2	68349183	G	T	0.64	0.1327	0.0157	2.36E-17	1
rs251393	5	127533085	C	T	0.78	-0.1452	0.0172	2.87E-17	0.99
rs2250127	5	127388844	A	G	0.25	0.1397	0.0165	3.16E-17	0.99
rs1868402	2	68409037	A	G	0.71	0.141	0.0167	3.23E-17	1
rs8048714	16	88809773	C	G	0.87	-0.1741	0.0207	3.51E-17	0.99
rs8059794	16	88787388	T	C	0.88	-0.1786	0.0212	3.61E-17	1
rs7201439	16	88808862	T	C	0.87	-0.1739	0.0206	3.63E-17	1
rs34576922	5	127364103	G	C	0.25	0.1393	0.0165	3.71E-17	0.99
rs4238687	16	88788903	G	T	0.88	-0.1787	0.0212	4.09E-17	1
rs17764730	5	127357526	T	C	0.25	0.1392	0.0166	4.15E-17	0.99

rs2340973	16	88773396	A	G	0.89	-0.1872	0.0223	4.18E-17	0.99
rs3749748	5	127350549	T	C	0.25	0.1391	0.0165	4.27E-17	0.99
rs6888037	5	127406259	T	G	0.75	-0.1387	0.0166	5.36E-17	0.99
rs6860245	5	127367998	C	G	0.25	0.1385	0.0165	5.39E-17	0.99
rs6500495	16	88808743	G	A	0.87	-0.1724	0.0207	7.49E-17	1
rs8043924	16	88787704	C	G	0.88	-0.1764	0.0212	7.64E-17	1
rs9935872	16	88788477	G	A	0.88	-0.1769	0.0212	8.25E-17	1
rs6734622	2	68350891	G	A	0.65	0.1302	0.0157	9.73E-17	1
rs7599687	2	68348011	T	C	0.63	0.1284	0.0156	1.62E-16	0.99
rs10445034	16	88840564	T	C	0.24	-0.1489	0.0181	1.95E-16	0.98
rs4520817	16	88785126	G	A	0.57	-0.1209	0.0148	2.63E-16	1
rs1108141	16	88841065	G	T	0.24	-0.1465	0.0179	2.74E-16	0.98
rs11135046	5	158230013	T	G	0.54	-0.1203	0.0147	3.11E-16	1
rs205485	1	10815702	T	G	0.11	0.1867	0.0229	3.15E-16	0.9
rs4620939	16	88785072	C	G	0.57	-0.1205	0.0148	3.26E-16	1
rs8057031	16	88783449	G	C	0.56	-0.1199	0.0147	3.50E-16	1
rs1560637	5	127448066	C	A	0.75	-0.135	0.0166	3.72E-16	1
rs2617617	5	127455008	T	C	0.75	-0.135	0.0166	3.77E-16	1
rs9327468	5	127441861	A	C	0.75	-0.135	0.0166	3.81E-16	1
rs6889311	5	127431285	G	A	0.75	-0.135	0.0166	3.81E-16	1
rs1112956	5	127433798	G	A	0.75	-0.135	0.0166	3.82E-16	1
rs2409110	5	127433047	T	A	0.75	-0.135	0.0166	3.84E-16	1
rs2568928	5	127487603	G	A	0.76	-0.1352	0.0166	3.94E-16	1
rs7734927	5	127453735	A	T	0.75	-0.1347	0.0166	4.34E-16	1
rs1368298	5	158204425	G	A	0.45	0.1197	0.0147	4.36E-16	1
rs1993878	5	127476971	A	C	0.75	-0.1344	0.0166	5.22E-16	1
rs8056374	16	88790147	T	G	0.88	-0.1728	0.0213	5.35E-16	0.99
rs12332693	5	158227898	A	G	0.55	-0.1194	0.0147	5.48E-16	1
rs31864	5	158220193	G	A	0.45	0.1189	0.0147	6.71E-16	1
rs776912	1	10847784	A	T	0.83	-0.1545	0.0192	7.43E-16	0.97
rs7404939	16	88807896	A	G	0.12	0.1719	0.0213	7.66E-16	1
rs1003136	5	127347815	A	G	0.36	0.1204	0.0151	1.38E-15	1
rs28540272	5	127348899	G	A	0.37	0.1199	0.0151	1.64E-15	1
rs34145453	5	127347013	G	A	0.37	0.1197	0.015	1.74E-15	1
rs6500489	16	88772046	C	T	0.9	-0.185	0.0233	1.84E-15	0.99
rs17764688	5	127346879	C	T	0.37	0.1195	0.0151	2.18E-15	1
rs7184427	16	88804734	G	A	0.85	-0.1547	0.0196	2.59E-15	0.98
rs67237947	16	88854779	T	C	0.23	-0.1457	0.0185	2.86E-15	0.97
rs1432679	5	158244083	T	C	0.55	-0.1159	0.0147	3.56E-15	1
rs4238686	16	88788934	G	A	0.53	-0.1158	0.0147	3.88E-15	0.99
rs2272443	16	88854008	T	C	0.23	-0.1438	0.0184	5.15E-15	0.98
rs4782432	16	88783738	G	A	0.88	-0.1674	0.0215	6.25E-15	0.99
rs8048125	16	88751207	C	T	0.68	-0.12	0.0156	1.27E-14	0.99
rs35897671	5	127349745	T	C	0.35	0.117	0.0152	1.58E-14	1
rs11121627	1	10856692	T	C	0.59	-0.1193	0.0156	1.79E-14	0.91

rs62048221	16	88846552	T	C	0.23	-0.1388	0.0181	1.91E-14	1
rs73251033	16	88844636	A	G	0.23	-0.1392	0.0182	1.94E-14	1
rs7773004	6	26267755	G	A	0.49	-0.1125	0.0147	2.30E-14	1
rs73251038	16	88845931	T	C	0.24	-0.1354	0.0177	2.32E-14	1
rs6933139	6	26327394	T	A	0.46	-0.1132	0.0149	2.44E-14	1
rs59404182	16	88852866	G	A	0.2	-0.1483	0.0195	2.59E-14	0.97
rs6456713	6	26325843	G	A	0.46	-0.1128	0.0148	2.96E-14	1
rs1053860	6	26325228	T	C	0.46	-0.1128	0.0148	2.96E-14	1
rs9393700	6	26309380	A	G	0.46	-0.1127	0.0148	2.98E-14	1
rs3778279	6	26325463	C	T	0.46	-0.1128	0.0148	2.98E-14	1
rs994379	6	26305407	C	G	0.46	-0.1127	0.0148	3.04E-14	1
rs251391	5	127538116	T	C	0.75	-0.1253	0.0165	3.06E-14	0.99
rs6917995	6	26327814	C	T	0.49	-0.1121	0.0148	3.17E-14	1
rs6932584	6	26327081	C	A	0.46	-0.1126	0.0149	3.48E-14	0.99
rs12929576	16	88749261	C	T	0.65	-0.1152	0.0152	3.50E-14	0.99
rs6932727	6	26327087	A	C	0.46	-0.1126	0.0149	3.57E-14	0.99
rs251390	5	127538346	A	G	0.75	-0.125	0.0165	3.88E-14	0.99
rs1155207	6	26328365	G	A	0.49	-0.112	0.0148	3.92E-14	0.99
rs251389	5	127541877	C	A	0.75	-0.1247	0.0165	4.35E-14	1
rs251216	5	127543280	G	A	0.75	-0.1246	0.0165	4.38E-14	1
rs2968482	16	88844433	C	T	0.3	-0.1244	0.0165	4.67E-14	1
rs2926770	16	88844527	G	A	0.3	-0.1234	0.0165	6.50E-14	1
rs72813547	16	88855969	G	C	0.17	0.1423	0.0191	9.61E-14	0.96
rs7710925	5	158245634	C	A	0.6	-0.11	0.0148	1.24E-13	1
rs251214	5	127544738	T	C	0.74	-0.121	0.0164	1.52E-13	1
rs6658023	1	10847340	C	T	0.77	-0.1249	0.0169	1.53E-13	0.99
rs776911	1	10847158	A	C	0.77	-0.1243	0.0169	1.86E-13	0.99
rs79582484	16	88846218	A	G	0.26	-0.127	0.0173	2.26E-13	1
rs76327864	16	88849754	A	G	0.12	-0.1744	0.0239	2.97E-13	0.99
rs59096032	1	10838556	A	C	0.054	0.2152	0.0296	3.79E-13	1
rs12077574	1	10829971	A	G	0.063	0.2048	0.0282	3.88E-13	0.98
rs6500500	16	88829231	G	A	0.64	-0.1106	0.0153	4.59E-13	0.98
rs61459102	16	88847547	A	C	0.23	-0.1298	0.0179	4.70E-13	1
rs10864471	1	10849645	G	A	0.065	0.202	0.0279	4.74E-13	0.97
rs61203850	16	88847516	A	G	0.23	-0.1297	0.0179	4.89E-13	1
rs6500486	16	88723629	T	C	0.13	0.1483	0.0205	4.91E-13	0.99
rs56825100	16	88847343	T	C	0.23	-0.1296	0.0179	5.07E-13	1
rs4782309	16	88721538	T	C	0.13	0.148	0.0205	5.21E-13	1
rs3923192	4	26819467	G	A	0.48	-0.1075	0.0149	5.34E-13	0.98
rs6500485	16	88723042	A	G	0.13	0.1474	0.0205	5.73E-13	1
rs57258486	16	88847738	A	G	0.24	-0.1293	0.0179	5.80E-13	1
rs10056564	5	158261256	T	C	0.6	-0.1069	0.0149	6.24E-13	1
rs12625547	20	50154647	G	T	0.17	-0.1466	0.0204	6.88E-13	0.99
rs761124	1	10856053	T	G	0.8	-0.1263	0.0176	7.79E-13	1
rs8048658	16	88751528	G	T	0.7	-0.1134	0.0158	8.11E-13	0.99

rs1737617	1	10850798	A	G	0.78	-0.123	0.0172	8.94E-13	1
rs1152727	1	10857567	C	A	0.8	-0.1268	0.0178	1.01E-12	0.99
rs1152726	1	10857455	C	T	0.8	-0.1263	0.0177	1.09E-12	0.99
rs8046018	16	88719980	T	G	0.13	0.1459	0.0205	1.20E-12	1
rs1017828	16	88720611	A	G	0.63	-0.107	0.0151	1.27E-12	1
rs6716006	2	68516891	G	A	0.7	0.116	0.0164	1.32E-12	1
rs251387	5	127547180	C	T	0.74	-0.1163	0.0164	1.32E-12	1
rs1480333	16	88720678	A	G	0.63	-0.1067	0.0151	1.42E-12	1
rs4671894	2	68517936	G	A	0.7	0.1158	0.0164	1.44E-12	1
rs236597	17	68235925	T	C	0.74	-0.1167	0.0165	1.63E-12	0.98
rs251213	5	127545605	T	C	0.74	-0.1158	0.0164	1.68E-12	1
rs181850	5	127547487	C	T	0.74	-0.1157	0.0164	1.74E-12	1
rs251386	5	127547298	G	A	0.74	-0.1157	0.0164	1.75E-12	1
rs2617621	5	127546266	C	A	0.74	-0.1157	0.0164	1.76E-12	1
rs185177	5	127547810	G	A	0.74	-0.1157	0.0164	1.77E-12	1
rs1292700	1	10850045	G	T	0.78	-0.1203	0.0171	2.00E-12	1
rs57374020	16	88847523	C	T	0.24	-0.1259	0.0179	2.05E-12	1
rs36693	5	127548700	C	T	0.74	-0.115	0.0164	2.29E-12	1
rs12935454	16	88721012	A	G	0.61	-0.1046	0.015	2.65E-12	1
rs3787184	20	50157837	G	A	0.17	-0.1428	0.0204	2.82E-12	0.98
rs11954193	5	158256118	G	A	0.6	-0.1037	0.0149	3.01E-12	1
rs236548	17	68231252	A	G	0.75	-0.115	0.0165	3.38E-12	0.99
rs236530	17	68217471	T	C	0.75	-0.1154	0.0166	3.51E-12	0.98
rs236533	17	68219033	G	A	0.75	-0.1153	0.0166	3.57E-12	0.98
rs7614922	3	128238222	C	G	0.14	0.1401	0.0202	3.67E-12	1
rs10061900	5	158253542	C	T	0.6	-0.1033	0.0149	3.83E-12	1
rs17715000	5	158259583	C	T	0.6	-0.1033	0.0149	3.85E-12	1
rs57392066	5	158258461	T	C	0.6	-0.1031	0.0149	4.08E-12	1
rs35168311	5	158257533	C	T	0.6	-0.1031	0.0149	4.14E-12	1
rs36694	5	127548955	A	C	0.74	-0.1135	0.0164	4.23E-12	1
rs12926212	16	88719877	G	C	0.61	-0.1036	0.015	4.48E-12	1
rs10072741	5	158259024	C	T	0.6	-0.1029	0.0149	4.60E-12	1
rs10070743	5	158258048	C	T	0.6	-0.1029	0.0149	4.65E-12	1
rs17714952	5	158257153	A	G	0.6	-0.1028	0.0149	4.67E-12	1
rs1368297	5	158255046	A	T	0.6	-0.1028	0.0149	4.69E-12	1
rs10067225	5	158257355	T	A	0.6	-0.1028	0.0149	4.71E-12	1
rs10068867	5	158257560	G	A	0.6	-0.1028	0.0149	4.73E-12	1
rs55779000	5	158256616	G	A	0.6	-0.1028	0.0149	4.77E-12	1
rs9880192	3	128297569	C	G	0.41	-0.1047	0.0151	4.82E-12	0.99
rs6546370	2	68524491	G	A	0.69	0.1127	0.0163	4.94E-12	0.99
rs11135047	5	158255975	T	C	0.6	-0.1026	0.0149	5.05E-12	1
rs6546355	2	68353300	G	A	0.72	0.1153	0.0167	5.18E-12	1
rs10067607	5	158261475	C	T	0.6	-0.1025	0.0149	5.61E-12	1
rs236526	17	68214336	T	A	0.75	-0.1145	0.0166	5.71E-12	0.98
rs36700	5	127551273	G	A	0.74	-0.1128	0.0164	5.88E-12	1

rs36697	5	127549613	G	A	0.74	-0.1127	0.0164	6.08E-12	1
rs36698	5	127549749	A	T	0.74	-0.1125	0.0164	6.63E-12	1
rs11949842	5	158254804	A	C	0.6	-0.102	0.0149	6.85E-12	1
rs40527	5	127550252	G	T	0.74	-0.1124	0.0164	6.99E-12	1
rs2713575	3	128294355	A	G	0.5	-0.1017	0.0148	7.38E-12	0.98
rs11121617	1	10842021	G	A	0.26	-0.1174	0.0172	8.25E-12	1
rs152906	5	127551840	C	T	0.74	-0.1117	0.0164	9.42E-12	1
rs42916	5	127560659	A	C	0.74	-0.1116	0.0164	1.00E-11	0.99
rs36712	5	127561133	C	G	0.74	-0.1117	0.0164	1.01E-11	0.99
rs17715065	5	158261163	T	C	0.51	-0.0996	0.0147	1.28E-11	1
rs11646394	16	88812279	A	C	0.13	-0.1566	0.0231	1.29E-11	0.99
rs36711	5	127559833	T	C	0.74	-0.1107	0.0164	1.32E-11	1
rs6021277	20	50156873	T	C	0.46	0.0998	0.0148	1.36E-11	0.99
rs13306296	16	88717957	A	G	0.37	-0.1048	0.0156	1.65E-11	0.98
rs236564	17	68237256	T	G	0.75	-0.1113	0.0165	1.69E-11	0.99
rs4704968	5	158264020	G	A	0.6	-0.1001	0.0149	1.86E-11	1
rs4782409	16	88803500	C	G	0.13	-0.1552	0.0231	1.91E-11	0.99
rs36706	5	127556698	A	C	0.74	-0.1099	0.0164	1.94E-11	1
rs4782413	16	88801770	A	G	0.13	-0.1553	0.0232	2.01E-11	1
rs2546147	5	127552590	A	G	0.74	-0.1095	0.0163	2.01E-11	1
rs36705	5	127554486	G	A	0.74	-0.1096	0.0164	2.16E-11	1
rs36710	5	127559444	G	A	0.74	-0.1095	0.0164	2.22E-11	1
rs36702	5	127552723	A	T	0.74	-0.1094	0.0164	2.32E-11	1
rs36714	5	127562531	G	A	0.74	-0.1098	0.0164	2.39E-11	0.99
rs3787185	20	50156198	A	T	0.46	0.0985	0.0147	2.42E-11	1
rs36715	5	127562880	A	G	0.74	-0.1096	0.0164	2.57E-11	0.99
rs11649478	16	88800176	T	G	0.13	-0.1543	0.0232	2.76E-11	0.99
rs638538	17	68216128	C	A	0.73	-0.1086	0.0163	2.93E-11	0.98
rs36701	5	127552529	T	C	0.76	-0.1122	0.0169	2.96E-11	1
rs2617613	5	127552589	A	G	0.74	-0.1086	0.0163	3.08E-11	1
rs236567	17	68242546	G	A	0.75	-0.1093	0.0165	3.81E-11	0.99
rs1427933	5	158184710	G	C	0.37	0.0993	0.015	3.94E-11	1
rs750739	16	88807608	G	A	0.17	-0.1352	0.0205	4.52E-11	1
rs1152728	1	10859513	G	A	0.71	-0.1091	0.0166	4.97E-11	0.92
rs11644443	16	88808872	A	G	0.17	-0.1349	0.0205	5.10E-11	1
rs31863	5	158220492	G	A	0.31	0.1023	0.0156	5.47E-11	1
rs36713	5	127561432	G	A	0.77	-0.1109	0.0169	6.02E-11	0.99
rs2028667	2	68509748	G	A	0.65	0.1022	0.0156	6.35E-11	1
rs790156	5	127491565	A	G	0.55	-0.0962	0.0147	6.54E-11	1
rs56158123	16	88797110	G	C	0.25	-0.1145	0.0175	6.62E-11	0.99
rs251217	5	127512064	G	A	0.54	-0.0962	0.0147	6.79E-11	0.99
rs11646193	16	88797307	A	G	0.25	-0.1142	0.0175	7.17E-11	0.99
rs73107980	12	48187601	T	C	0.24	0.1096	0.0168	7.61E-11	0.98
rs2340981	16	88797471	C	T	0.25	-0.114	0.0175	7.73E-11	0.99
rs11549837	16	88779739	G	A	0.33	-0.1031	0.0159	7.77E-11	1

rs12102880	16	88796897	T	G	0.25	-0.1139	0.0175	8.15E-11	0.99
rs8062812	16	88814456	T	C	0.18	-0.1298	0.02	8.94E-11	0.99
rs2340983	16	88797628	G	A	0.25	-0.114	0.0176	9.15E-11	0.99
rs7469817	9	118296829	C	G	0.74	0.1121	0.0173	9.63E-11	1
rs112759862	16	88814210	A	G	0.17	-0.1307	0.0202	1.01E-10	0.99
rs11645303	16	88814504	A	G	0.17	-0.1308	0.0202	1.02E-10	0.99
rs77376965	16	88800477	A	G	0.14	-0.1417	0.0219	1.04E-10	1
rs550269	16	88881635	C	T	0.85	-0.1304	0.0202	1.09E-10	0.96
rs3795239	3	128296223	C	T	0.44	-0.0968	0.015	1.14E-10	0.98
rs34908386	16	88800913	T	C	0.14	-0.1413	0.0219	1.19E-10	1
rs7469165	9	118296322	C	G	0.74	0.1113	0.0173	1.29E-10	1
rs55924432	4	26812737	T	C	0.4	-0.0974	0.0152	1.40E-10	0.99
rs13325550	3	128260819	C	G	0.11	0.1421	0.0222	1.44E-10	1
rs10124673	9	118286802	T	C	0.74	0.111	0.0173	1.46E-10	1
rs17035713	1	10840905	G	A	0.056	0.195	0.0304	1.46E-10	0.95
rs2027929	9	118297073	G	A	0.74	0.1111	0.0173	1.46E-10	1
rs78905828	16	88802573	A	G	0.14	-0.1402	0.0219	1.55E-10	1
rs6021275	20	50155124	G	A	0.46	0.094	0.0147	1.56E-10	1
rs73107993	12	48195873	T	C	0.25	0.1061	0.0166	1.59E-10	1
rs916554	9	118288966	C	T	0.74	0.1108	0.0173	1.60E-10	1
rs2241173	17	70028445	G	A	0.58	-0.0948	0.0148	1.62E-10	0.99
rs916555	9	118289168	A	G	0.74	0.1108	0.0173	1.62E-10	1
rs11860864	16	88802830	G	A	0.14	-0.1401	0.0219	1.65E-10	1
rs7033287	9	118287525	G	A	0.74	0.1108	0.0173	1.65E-10	1
rs36100417	16	88802511	T	G	0.14	-0.1399	0.0219	1.66E-10	1
rs113010486	16	88798398	G	A	0.15	-0.1401	0.0219	1.69E-10	0.99
rs6478181	9	118289606	T	G	0.74	0.1103	0.0173	1.97E-10	1
rs816943	20	62676009	G	A	0.48	-0.0943	0.0148	1.98E-10	0.99
rs55726902	12	48196982	A	G	0.24	0.1063	0.0167	2.01E-10	1
rs2001524	5	127443291	G	A	0.54	-0.0935	0.0147	2.02E-10	1
rs9922996	16	88800670	C	G	0.14	-0.1393	0.0219	2.06E-10	1
rs8079939	17	70032967	T	G	0.57	-0.0943	0.0148	2.07E-10	0.99
rs4782412	16	88802058	G	A	0.14	-0.1391	0.0219	2.08E-10	1
rs4428270	4	26793681	C	A	0.4	-0.0963	0.0152	2.11E-10	1
rs7692829	4	26822377	A	G	0.41	-0.0962	0.0152	2.15E-10	0.99
rs79366242	16	88802167	G	C	0.14	-0.139	0.0219	2.17E-10	1
rs3744316	17	70030138	T	C	0.58	-0.0942	0.0148	2.20E-10	0.99
rs35265318	16	88800785	T	C	0.14	-0.139	0.0219	2.27E-10	1
rs10067555	5	127427533	C	T	0.54	-0.0932	0.0147	2.33E-10	1
rs806100	5	127468177	C	T	0.54	-0.0932	0.0147	2.34E-10	1
rs28667801	4	26785356	T	A	0.41	-0.0962	0.0152	2.38E-10	0.99
rs9930994	16	88800693	T	C	0.14	-0.1388	0.0219	2.39E-10	1
rs4782322	16	88797669	G	T	0.15	-0.1367	0.0216	2.70E-10	0.99
rs8081315	17	70032555	A	T	0.57	-0.0937	0.0148	2.70E-10	0.99
rs10063647	5	127371588	G	A	0.48	0.0929	0.0147	2.71E-10	1

rs6887276	5	127378294	G	C	0.48	0.0929	0.0147	2.72E-10	1
rs7856039	9	118385117	C	T	0.67	0.1008	0.016	2.74E-10	1
rs809841	5	127460082	G	A	0.54	-0.0928	0.0147	2.79E-10	1
rs7405367	16	88814773	T	C	0.17	-0.1296	0.0205	2.79E-10	0.97
rs10039525	5	127453720	T	C	0.54	-0.0927	0.0147	2.92E-10	1
rs2544026	12	48186563	A	T	0.26	0.1043	0.0166	2.99E-10	0.99
rs790153	5	127458770	G	A	0.54	-0.0926	0.0147	3.03E-10	1
rs1105315	5	127444321	G	A	0.54	-0.0926	0.0147	3.06E-10	1
rs7405368	16	88814776	T	C	0.17	-0.1293	0.0206	3.16E-10	0.97
rs35353288	16	88800814	A	G	0.14	-0.1377	0.0219	3.20E-10	1
rs6731373	2	68503044	A	G	0.36	0.0952	0.0152	3.30E-10	1
rs13030605	2	68499651	G	A	0.27	0.1021	0.0162	3.33E-10	1
rs13031571	2	68499827	A	G	0.27	0.1021	0.0162	3.35E-10	1
rs4626681	9	118284335	T	G	0.67	0.1003	0.016	3.41E-10	1
rs11168244	12	48202941	T	C	0.24	0.1055	0.0168	3.49E-10	0.99
rs4979567	9	118383211	G	A	0.67	0.1002	0.016	3.49E-10	1
rs35516283	4	26806736	T	C	0.4	-0.0947	0.0151	3.65E-10	1
rs236565	17	68237589	C	T	0.78	-0.1091	0.0174	3.71E-10	0.97
rs9302943	17	70034189	T	A	0.57	-0.093	0.0148	3.71E-10	0.99
rs11871949	17	70029448	T	C	0.57	-0.0928	0.0148	3.86E-10	0.99
rs56389811	12	48205358	T	C	0.24	0.1052	0.0168	3.92E-10	1
rs11168250	12	48209165	T	G	0.24	0.1051	0.0168	3.93E-10	1
rs7219056	17	70031856	T	C	0.57	-0.0928	0.0148	3.96E-10	0.99
rs7215105	17	70034963	A	G	0.57	-0.0928	0.0148	4.00E-10	0.99
rs35107212	4	26799390	G	A	0.4	-0.0947	0.0151	4.13E-10	1
rs7218051	17	70031984	A	G	0.57	-0.0927	0.0148	4.16E-10	0.99
rs776910	1	10846540	G	A	0.83	-0.1176	0.0188	4.22E-10	1
rs7216609	17	70035155	T	C	0.57	-0.0927	0.0148	4.23E-10	0.99
rs13009759	2	68496451	A	G	0.27	0.1017	0.0163	4.33E-10	1
rs7217200	17	70035176	G	A	0.57	-0.0926	0.0148	4.34E-10	0.99
rs7662342	4	26805393	A	G	0.4	-0.0946	0.0152	4.35E-10	1
rs2058745	17	70035440	T	C	0.57	-0.0926	0.0148	4.38E-10	0.99
rs9898839	17	70034387	G	C	0.57	-0.0926	0.0148	4.39E-10	0.99
rs8081868	17	70033466	G	C	0.57	-0.0925	0.0148	4.63E-10	0.99
rs13148360	4	26797659	A	G	0.4	-0.0945	0.0152	4.67E-10	1
rs11168252	12	48210318	A	T	0.24	0.1046	0.0168	5.26E-10	0.99
rs2058747	17	70035396	A	G	0.57	-0.0921	0.0148	5.37E-10	0.99
rs1061247	16	88781791	C	A	0.15	-0.1317	0.0212	5.50E-10	1
rs9299230	9	118388685	C	A	0.67	0.0991	0.016	5.61E-10	1
rs61742623	16	88802748	T	C	0.14	-0.1372	0.0221	5.61E-10	1
rs11168245	12	48204499	G	C	0.24	0.1043	0.0168	5.63E-10	1
rs112689589	12	48190269	T	C	0.23	0.1058	0.0171	5.64E-10	0.99
rs9807105	17	70028838	C	T	0.57	-0.0919	0.0148	5.69E-10	0.99
rs11168251	12	48209663	A	G	0.24	0.1042	0.0168	5.74E-10	0.99
rs776909	1	10845821	C	A	0.82	-0.1157	0.0187	5.75E-10	0.99

rs4782321	16	88780175	A	G	0.15	-0.1329	0.0214	5.83E-10	1
rs7687234	4	26808829	T	C	0.4	-0.0938	0.0152	5.97E-10	1
rs776907	1	10845538	A	T	0.82	-0.1155	0.0187	5.99E-10	0.99
rs6478197	9	118391057	C	T	0.67	0.0989	0.016	6.03E-10	1
rs4979570	9	118392208	C	T	0.67	0.0988	0.016	6.14E-10	1
rs12994861	2	68494223	T	C	0.27	0.1006	0.0163	6.36E-10	1
rs78579285	16	88813060	T	C	0.18	-0.1215	0.0197	6.51E-10	1
rs759495	17	70027021	C	T	0.57	-0.0916	0.0148	6.53E-10	0.99
rs2734047	3	128292844	G	A	0.63	0.0961	0.0156	6.62E-10	0.98
rs4978645	9	118389134	C	T	0.67	0.0986	0.016	6.68E-10	1
rs236569	17	68222505	G	C	0.71	-0.0984	0.0159	6.70E-10	0.99
rs11549835	16	88781073	A	G	0.15	-0.1319	0.0214	6.71E-10	1
rs776908	1	10845785	G	A	0.82	-0.1151	0.0187	6.92E-10	0.99
rs766406	6	26319588	T	G	0.63	-0.0928	0.0151	7.34E-10	1
rs4782320	16	88779865	A	G	0.15	-0.1315	0.0214	8.07E-10	1
rs74033390	16	88812708	G	A	0.19	-0.1196	0.0195	8.17E-10	1
rs12328417	2	68482210	T	C	0.27	0.1	0.0163	8.21E-10	1
rs236527	17	68215574	C	G	0.7	-0.098	0.016	8.66E-10	0.98
rs13035506	2	68477609	C	G	0.27	0.0996	0.0163	9.34E-10	1
rs13004394	2	68476547	C	T	0.27	0.0996	0.0163	9.47E-10	1
rs4782399	16	88812682	G	C	0.19	-0.1191	0.0195	9.68E-10	1
rs875023	12	48194435	T	C	0.23	0.1039	0.017	9.77E-10	1
rs2279258	16	88724347	T	G	0.65	-0.0942	0.0154	9.78E-10	0.98
rs111504162	16	88864897	A	G	0.14	-0.1404	0.023	9.97E-10	0.96
rs13013780	2	68472510	C	T	0.27	0.0994	0.0163	1.02E-09	1
rs12473051	2	68461258	C	G	0.27	0.0994	0.0163	1.02E-09	1
rs74033387	16	88811725	T	C	0.19	-0.1188	0.0195	1.03E-09	1
rs6731036	2	68437945	G	C	0.27	0.0995	0.0163	1.04E-09	1
rs4671885	2	68468112	C	G	0.27	0.0993	0.0163	1.05E-09	1
rs4671886	2	68468297	C	T	0.27	0.0993	0.0163	1.05E-09	1
rs13028330	2	68446669	T	C	0.27	0.0994	0.0163	1.07E-09	1
rs12997705	2	68462002	T	A	0.27	0.0993	0.0163	1.08E-09	1
rs1443650	2	68466387	A	T	0.27	0.0992	0.0163	1.09E-09	1
rs1443649	2	68466618	C	T	0.27	0.0992	0.0163	1.10E-09	1
rs4671879	2	68422897	G	T	0.27	0.0992	0.0163	1.14E-09	1
rs4671883	2	68441559	T	C	0.27	0.0993	0.0163	1.14E-09	1
rs12995659	2	68373142	T	C	0.27	0.0991	0.0163	1.14E-09	1
rs13013416	2	68465085	C	T	0.27	0.099	0.0163	1.17E-09	1
rs77276646	16	88977193	A	G	0.18	-0.1231	0.0202	1.19E-09	0.96
rs1061238	16	88781850	T	C	0.15	-0.13	0.0214	1.20E-09	1
rs6546359	2	68418078	G	C	0.27	0.0991	0.0163	1.21E-09	1
rs13003609	2	68423221	C	T	0.27	0.099	0.0163	1.24E-09	1
rs7595076	2	68376253	T	G	0.27	0.0988	0.0163	1.25E-09	1
rs10817804	9	118387316	A	C	0.66	0.096	0.0158	1.25E-09	1
rs35636878	2	68420423	G	T	0.27	0.099	0.0163	1.25E-09	1

rs7577500	2	68431296	T	C	0.27	0.099	0.0163	1.26E-09	1
rs6750215	2	68433129	C	T	0.27	0.099	0.0163	1.27E-09	1
rs4467549	4	26819519	A	G	0.4	-0.0923	0.0152	1.27E-09	0.99
rs7566066	2	68425049	G	T	0.27	0.0989	0.0163	1.29E-09	1
rs13004407	2	68402652	T	C	0.27	0.0989	0.0163	1.31E-09	1
rs7608984	2	68441258	C	T	0.27	0.0989	0.0163	1.33E-09	1
rs6760646	2	68416529	C	T	0.27	0.0988	0.0163	1.33E-09	1
rs12468156	2	68409670	G	A	0.27	0.0988	0.0163	1.34E-09	1
rs13003580	2	68402360	G	A	0.27	0.0988	0.0163	1.34E-09	1
rs3999543	6	26259807	A	G	0.29	-0.1015	0.0168	1.36E-09	0.98
rs12994570	2	68413348	T	G	0.27	0.0988	0.0163	1.36E-09	1
rs13029910	2	68434345	C	A	0.27	0.0987	0.0163	1.42E-09	1
rs35645227	2	68382038	A	G	0.27	0.0985	0.0163	1.44E-09	1
rs113385327	16	88785242	C	A	0.15	-0.1289	0.0213	1.45E-09	1
rs13027276	2	68453291	A	G	0.27	0.0986	0.0163	1.47E-09	1
rs79311053	16	88785206	T	C	0.15	-0.1288	0.0213	1.50E-09	1
rs10759810	9	118385164	G	T	0.66	0.0956	0.0158	1.52E-09	1
rs6935954	6	26255451	G	A	0.58	-0.0892	0.0148	1.57E-09	1
rs7606087	2	68389919	T	C	0.27	0.0982	0.0163	1.57E-09	1
rs1061539	6	29937555	C	T	0.83	-0.1132	0.0188	1.59E-09	1
rs17543640	5	158305076	A	T	0.39	-0.092	0.0152	1.61E-09	1
rs4671875	2	68381136	G	C	0.27	0.0982	0.0163	1.61E-09	1
rs4671880	2	68428016	C	T	0.27	0.0983	0.0163	1.62E-09	1
rs13030185	2	68425257	C	T	0.27	0.0983	0.0163	1.63E-09	1
rs809871	6	26256526	G	C	0.58	-0.0891	0.0148	1.63E-09	1
rs2058744	17	70040308	A	G	0.6	-0.09	0.0149	1.67E-09	0.99
rs1065248	2	68458777	C	T	0.27	0.098	0.0163	1.69E-09	1
rs3849280	1	10826619	A	G	0.035	0.2228	0.037	1.70E-09	0.97
rs13183342	5	127502389	C	T	0.099	0.1423	0.0236	1.71E-09	0.98
rs34842123	2	68356917	C	T	0.27	0.0982	0.0163	1.78E-09	0.99
rs6062619	20	62683002	G	A	0.27	-0.1042	0.0173	1.79E-09	0.96
rs10169751	2	68394409	T	C	0.27	0.098	0.0163	1.80E-09	1
rs10866709	5	158300126	T	C	0.39	-0.0916	0.0152	1.85E-09	1
rs12465372	2	68354213	A	C	0.27	0.0982	0.0163	1.88E-09	0.99
rs9467703	6	26318903	G	A	0.63	-0.0901	0.015	1.96E-09	1
rs12713631	2	68391087	G	A	0.27	0.0978	0.0163	2.00E-09	1
rs10153623	2	68390910	T	G	0.27	0.0977	0.0163	2.01E-09	1
rs9393701	6	26309521	C	T	0.62	-0.09	0.015	2.04E-09	1
rs1549063	13	106264083	T	A	0.36	0.0907	0.0152	2.11E-09	1
rs6899452	6	26307651	C	T	0.62	-0.0899	0.015	2.11E-09	1
rs4145910	6	26313305	C	T	0.63	-0.0899	0.015	2.11E-09	1
rs1549062	13	106264061	A	G	0.36	0.0907	0.0152	2.12E-09	1
rs4772696	13	106264567	G	A	0.36	0.0907	0.0151	2.13E-09	1
rs9461242	6	26314619	C	T	0.63	-0.0899	0.015	2.13E-09	1
rs4772697	13	106264893	G	A	0.36	0.0906	0.0151	2.18E-09	1

rs766407	6	26319534	C	T	0.63	-0.0898	0.015	2.20E-09	1
rs10817792	9	118311318	A	G	0.74	0.1045	0.0175	2.34E-09	0.97
rs11756673	6	26323505	G	A	0.63	-0.0896	0.015	2.37E-09	1
rs7582466	2	68390236	G	A	0.27	0.0971	0.0163	2.38E-09	1
rs6062618	20	62682529	G	T	0.27	-0.1017	0.017	2.40E-09	0.98
rs2179152	6	26325888	C	T	0.63	-0.0896	0.015	2.45E-09	1
rs13009282	2	68364478	C	T	0.27	0.0966	0.0162	2.61E-09	1
rs6939048	6	26327953	A	G	0.63	-0.0896	0.015	2.62E-09	1
rs1422798	5	158320877	G	C	0.38	-0.0913	0.0153	2.67E-09	0.99
rs7863684	9	118455827	A	G	0.094	-0.1595	0.0268	2.72E-09	0.99
rs1422797	5	158320876	A	T	0.38	-0.0912	0.0153	2.79E-09	0.99
rs7736883	5	158343969	G	A	0.38	-0.0906	0.0153	3.01E-09	1
rs76661599	16	88788544	A	G	0.15	-0.1258	0.0212	3.05E-09	1
rs8051150	16	88734904	C	T	0.65	-0.0905	0.0153	3.09E-09	0.99
rs3829494	16	88730007	A	G	0.58	-0.088	0.0149	3.17E-09	0.99
rs78759106	16	88788535	C	T	0.15	-0.1257	0.0212	3.19E-09	1
rs2712421	3	128287743	T	G	0.65	0.0927	0.0157	3.21E-09	1
rs62385385	5	158367249	A	T	0.38	-0.0904	0.0153	3.27E-09	1
rs10982846	9	118378191	T	G	0.76	0.1039	0.0176	3.34E-09	1
rs4997383	9	118378025	C	T	0.76	0.1038	0.0176	3.41E-09	1
rs8050636	16	88898786	T	C	0.17	-0.1218	0.0206	3.52E-09	0.97
rs113907912	16	88793872	C	T	0.15	-0.1269	0.0215	3.63E-09	0.98
rs963115	9	118372937	T	C	0.76	0.1036	0.0176	3.68E-09	1
rs6478196	9	118377417	T	C	0.76	0.1035	0.0176	3.75E-09	1
rs3899074	9	118379101	T	G	0.76	0.1035	0.0176	3.80E-09	1
rs7737500	5	158317804	C	G	0.39	-0.0899	0.0153	3.92E-09	1
rs10817803	9	118381411	G	A	0.65	0.0925	0.0157	4.09E-09	0.99
rs205475	1	10833105	A	G	0.068	0.1628	0.0277	4.23E-09	0.99
rs251388	5	127541903	T	C	0.51	-0.0867	0.0148	4.25E-09	0.99
rs7024456	9	118373854	G	T	0.76	0.1031	0.0176	4.28E-09	1
rs11577258	1	10855315	T	C	0.055	0.1766	0.0301	4.31E-09	0.99
rs4246910	9	118343998	C	G	0.75	0.1026	0.0175	4.35E-09	1
rs16828263	3	118071923	C	T	0.00059	1.118	0.1905	4.37E-09	0.93
rs7724989	5	158318147	G	T	0.38	-0.0896	0.0153	4.47E-09	1
rs7021677	9	118347088	T	C	0.75	0.1027	0.0175	4.49E-09	1
rs1018845	9	118311164	A	G	0.6	0.089	0.0152	4.54E-09	1
rs4645	6	26124634	T	C	0.22	0.1043	0.0178	4.55E-09	0.95
rs4979562	9	118344685	T	C	0.75	0.1026	0.0175	4.56E-09	1
rs62385377	5	158319479	A	G	0.38	-0.0895	0.0153	4.64E-09	1
rs112028717	16	88827338	A	G	0.15	-0.129	0.022	4.67E-09	0.97
rs7466771	9	118292629	A	G	0.76	0.103	0.0176	4.68E-09	1
rs7186902	16	88735038	C	A	0.83	-0.1109	0.0189	4.69E-09	0.98
rs6762732	3	128292858	C	T	0.49	0.0869	0.0148	4.72E-09	0.98
rs12713628	2	68377074	G	A	0.27	0.0951	0.0162	4.76E-09	1
rs251215	5	127543622	A	C	0.51	-0.0863	0.0147	4.77E-09	0.99

rs10116519	9	118381244	T	C	0.76	0.1028	0.0176	4.77E-09	1
rs58007649	3	128289541	A	G	0.099	0.1375	0.0235	4.79E-09	1
rs1422799	5	158321121	G	C	0.38	-0.0894	0.0153	4.83E-09	1
rs12929177	16	88736363	G	A	0.65	-0.0894	0.0153	5.14E-09	0.99
rs7858000	9	118302557	G	T	0.76	0.1025	0.0176	5.23E-09	1
rs7027022	9	118311371	A	G	0.75	0.1021	0.0175	5.24E-09	1
rs17543752	5	158332380	C	T	0.38	-0.0892	0.0153	5.26E-09	1
rs2418377	9	118338903	C	G	0.75	0.1021	0.0175	5.33E-09	1
rs2188052	9	118295296	C	T	0.76	0.1026	0.0176	5.37E-09	1
rs7026805	9	118311362	T	C	0.75	0.1019	0.0175	5.50E-09	1
rs7470070	9	118402959	T	A	0.76	0.1024	0.0176	5.53E-09	1
rs976499	9	118400853	T	A	0.76	0.1024	0.0176	5.61E-09	1
rs6478180	9	118285411	G	A	0.75	0.1023	0.0176	5.63E-09	1
rs12924566	16	88735044	C	T	0.83	-0.1102	0.0189	5.64E-09	0.98
rs2188053	9	118299750	C	T	0.76	0.1024	0.0176	5.71E-09	1
rs4979551	9	118314193	C	T	0.75	0.1017	0.0175	5.82E-09	1
rs6478191	9	118339551	C	A	0.75	0.1018	0.0175	5.83E-09	1
rs10123924	9	118301290	G	T	0.76	0.1023	0.0176	5.94E-09	1
rs1006008	9	118397066	A	C	0.76	0.1021	0.0176	5.99E-09	1
rs4979550	9	118303147	G	A	0.76	0.1025	0.0176	6.04E-09	1
rs752843	16	88769104	T	C	0.23	0.1027	0.0177	6.06E-09	0.93
rs7468290	9	118316027	G	T	0.75	0.1016	0.0175	6.13E-09	1
rs4979569	9	118391825	A	C	0.76	0.1019	0.0175	6.18E-09	1
rs10982789	9	118309655	T	A	0.75	0.1016	0.0175	6.21E-09	1
rs4246911	9	118393078	T	A	0.76	0.1019	0.0175	6.24E-09	1
rs7466595	9	118305193	T	C	0.75	0.1016	0.0175	6.26E-09	1
rs7855143	9	118393518	T	C	0.76	0.1019	0.0175	6.28E-09	1
rs11999332	9	118315688	A	T	0.75	0.1015	0.0175	6.30E-09	1
rs10759796	9	118320676	A	T	0.75	0.1015	0.0175	6.33E-09	1
rs7469875	9	118320155	T	C	0.75	0.1015	0.0175	6.34E-09	1
rs2734045	3	128292060	A	G	0.48	0.0859	0.0148	6.40E-09	0.99
rs7469418	9	118305281	C	T	0.75	0.1015	0.0175	6.42E-09	1
rs6478183	9	118308875	C	T	0.75	0.1015	0.0175	6.48E-09	1
rs969832	9	118405048	C	T	0.76	0.102	0.0176	6.50E-09	0.99
rs6478184	9	118310448	A	C	0.75	0.1014	0.0175	6.53E-09	1
rs6478185	9	118310458	T	C	0.75	0.1014	0.0175	6.54E-09	1
rs4546365	5	158267958	T	C	0.39	-0.0885	0.0153	6.62E-09	0.99
rs10759803	9	118331070	T	C	0.75	0.1014	0.0175	6.68E-09	1
rs7029913	9	118311456	G	A	0.75	0.1013	0.0175	6.77E-09	1
rs2106050	9	118326434	C	G	0.75	0.1013	0.0175	6.77E-09	1
rs10817790	9	118311213	T	C	0.75	0.1013	0.0175	6.82E-09	1
rs7467026	9	118310903	C	A	0.75	0.1013	0.0175	6.85E-09	1
rs2418367	9	118329688	G	A	0.75	0.1013	0.0175	6.88E-09	1
rs17643057	5	158274491	G	A	0.39	-0.0881	0.0152	6.90E-09	1
rs10817791	9	118311239	C	T	0.75	0.1012	0.0175	6.94E-09	1

rs2713571	3	128300998	T	C	0.3	-0.0951	0.0164	6.98E-09	0.99
rs7030481	9	118311629	T	G	0.75	0.1012	0.0175	7.06E-09	1
rs3794624	16	88717074	A	G	0.36	-0.0899	0.0155	7.12E-09	1
rs7046356	9	118311498	G	T	0.75	0.1011	0.0175	7.17E-09	1
rs718019	9	118312053	C	T	0.75	0.1011	0.0175	7.21E-09	1
rs7707918	5	158270225	C	A	0.39	-0.088	0.0152	7.27E-09	1
rs7031849	9	118306898	C	A	0.67	0.092	0.0159	7.36E-09	1
rs9719461	7	632715	T	C	0.66	0.0915	0.0158	7.36E-09	0.99
rs891905	5	158267423	C	T	0.39	-0.088	0.0152	7.45E-09	1
rs10119624	9	118305438	A	G	0.67	0.0919	0.0159	7.56E-09	1
rs10759791	9	118305735	G	A	0.67	0.0919	0.0159	7.57E-09	1
rs7043680	9	118307518	A	G	0.67	0.0919	0.0159	7.60E-09	1
rs7470033	9	118328537	C	T	0.68	0.0928	0.0161	7.77E-09	1
rs78465403	16	88833116	G	A	0.14	-0.1287	0.0223	7.78E-09	0.97
rs10124057	9	118333897	G	A	0.75	0.1009	0.0175	7.86E-09	1
rs2418393	9	118390987	A	G	0.76	0.1012	0.0175	8.02E-09	1
rs61045787	5	158290225	T	C	0.39	-0.0876	0.0152	8.31E-09	1
rs4594837	5	158267974	C	A	0.39	-0.0879	0.0153	8.34E-09	0.99
rs2263321	6	31340908	A	G	0.33	-0.0905	0.0157	8.42E-09	1.02
rs4413606	6	26338257	G	A	0.63	-0.0874	0.0152	8.44E-09	0.98
rs247749	5	76296735	C	T	0.29	0.0987	0.0172	8.77E-09	0.86
rs4978643	9	118303464	G	A	0.67	0.0918	0.016	8.79E-09	0.99
rs4145474	9	118166976	A	G	0.51	0.085	0.0148	8.94E-09	0.99
rs2544030	12	48195451	A	G	0.27	0.0932	0.0162	8.96E-09	1
rs9861608	3	128283469	T	C	0.097	0.1366	0.0238	9.00E-09	0.99
rs6500501	16	88829416	G	A	0.69	-0.0912	0.0159	9.21E-09	0.97
rs17715535	5	158269734	A	G	0.39	-0.0874	0.0152	9.50E-09	1
rs62385360	5	158269591	T	C	0.39	-0.0873	0.0152	9.76E-09	1
rs7635966	3	128220224	A	G	0.8	-0.1049	0.0183	9.81E-09	0.95
rs2072495	5	158296996	T	C	0.39	-0.0871	0.0152	9.92E-09	1
rs10052777	5	158269081	C	T	0.39	-0.0872	0.0152	1.01E-08	1
rs891904	5	158267473	A	G	0.39	-0.0872	0.0152	1.01E-08	1
rs6875710	5	158268426	T	C	0.39	-0.0871	0.0152	1.04E-08	1
rs4979554	9	118314378	G	A	0.68	0.0919	0.0161	1.05E-08	1
rs75522736	6	135015921	G	A	0.16	-0.1197	0.0209	1.07E-08	1
rs4979552	9	118314283	G	A	0.68	0.0918	0.0161	1.08E-08	1
rs7600326	2	68518280	T	C	0.62	0.0875	0.0153	1.09E-08	1
rs4420519	16	88734268	G	A	0.64	-0.0863	0.0151	1.11E-08	1
rs7856953	9	118314930	G	T	0.68	0.0917	0.0161	1.13E-08	1
rs72643233	1	10851035	G	A	0.12	0.1226	0.0215	1.13E-08	0.99
rs7856947	9	118314920	C	T	0.68	0.0917	0.0161	1.13E-08	1
rs58141054	6	135016942	A	T	0.16	-0.1193	0.0209	1.20E-08	1
rs9408866	9	118206082	A	G	0.13	-0.1321	0.0232	1.21E-08	1
rs2418363	9	118322434	G	A	0.68	0.0915	0.0161	1.24E-08	1
rs1549061	13	106263705	C	T	0.35	0.0868	0.0152	1.24E-08	1

rs2544029	12	48194957	T	C	0.27	0.0922	0.0162	1.25E-08	1
rs2418362	9	118322429	C	T	0.68	0.0914	0.0161	1.27E-08	1
rs2418361	9	118322396	A	G	0.68	0.0914	0.0161	1.28E-08	1
rs12353511	9	118323278	A	G	0.68	0.0913	0.0161	1.29E-08	1
rs2188063	9	118318597	C	T	0.68	0.0913	0.0161	1.30E-08	1
rs10114683	9	118324383	T	C	0.68	0.0913	0.0161	1.31E-08	1
rs10982798	9	118315559	A	C	0.68	0.0913	0.0161	1.31E-08	1
rs12005078	9	118315641	T	C	0.68	0.0913	0.0161	1.31E-08	1
rs553399706	16	74615577	A	G	0.00066	1.0645	0.1873	1.32E-08	0.92
rs7467339	9	118320043	G	T	0.68	0.0913	0.0161	1.32E-08	1
rs10817794	9	118317780	A	G	0.68	0.0913	0.0161	1.32E-08	1
rs7470877	9	118316238	A	G	0.68	0.0913	0.0161	1.32E-08	1
rs10817793	9	118316396	T	C	0.68	0.0913	0.0161	1.32E-08	1
rs2157669	9	118316990	C	T	0.68	0.0913	0.0161	1.32E-08	1
rs2040481	9	118316627	G	C	0.68	0.0913	0.0161	1.33E-08	1
rs10759794	9	118318205	G	T	0.68	0.0912	0.0161	1.33E-08	1
rs2188064	9	118318695	T	C	0.68	0.0912	0.0161	1.33E-08	1
rs10759797	9	118320706	A	G	0.68	0.0912	0.0161	1.33E-08	1
rs2418359	9	118319318	G	A	0.68	0.0912	0.0161	1.34E-08	1
rs10739448	9	118320986	A	G	0.68	0.0912	0.0161	1.34E-08	1
rs6478187	9	118321889	C	A	0.68	0.0912	0.0161	1.35E-08	1
rs10117360	9	118327978	T	C	0.68	0.0912	0.0161	1.35E-08	1
rs10118599	9	118317145	C	A	0.68	0.0912	0.0161	1.36E-08	1
rs62512472	8	87595590	A	G	0.43	0.0843	0.0148	1.38E-08	0.99
rs2418373	9	118330039	C	T	0.68	0.0911	0.0161	1.38E-08	1
rs10759793	9	118316516	C	A	0.68	0.0912	0.0161	1.39E-08	1
rs7466470	9	118327574	G	A	0.68	0.0911	0.0161	1.40E-08	1
rs10114731	9	118324412	C	G	0.68	0.0911	0.0161	1.40E-08	1
rs2213925	9	118323098	C	T	0.68	0.0911	0.0161	1.41E-08	1
rs2188069	9	118323060	G	A	0.68	0.0911	0.0161	1.41E-08	1
rs2106049	9	118326283	A	G	0.68	0.0911	0.0161	1.41E-08	1
rs10739451	9	118324640	T	C	0.68	0.0911	0.0161	1.42E-08	1
rs10120633	9	118327911	C	T	0.68	0.0911	0.0161	1.42E-08	1
rs10759804	9	118331418	G	A	0.68	0.0911	0.0161	1.42E-08	1
rs10116419	9	118326565	T	C	0.68	0.0911	0.0161	1.42E-08	1
rs10117874	9	118324536	C	T	0.68	0.0911	0.0161	1.42E-08	1
rs6478188	9	118325276	C	G	0.68	0.091	0.0161	1.43E-08	1
rs584768	19	49213284	A	G	0.53	0.0842	0.0149	1.43E-08	1
rs7469908	9	118327349	A	G	0.68	0.091	0.0161	1.43E-08	1
rs10739452	9	118324729	C	T	0.68	0.091	0.0161	1.43E-08	1
rs2418366	9	118329681	T	C	0.68	0.091	0.0161	1.43E-08	1
rs2418369	9	118329724	A	G	0.68	0.091	0.0161	1.43E-08	1
rs2188057	9	118311929	A	G	0.68	0.0911	0.0161	1.43E-08	1
rs10759799	9	118324749	C	T	0.68	0.091	0.0161	1.44E-08	1
rs2157665	9	118326058	C	T	0.68	0.091	0.0161	1.45E-08	1

rs2452170	19	49213504	A	G	0.53	0.0842	0.0149	1.46E-08	1
rs7470007	9	118328467	C	T	0.68	0.091	0.0161	1.46E-08	1
rs10121361	9	118328288	C	T	0.68	0.091	0.0161	1.46E-08	1
rs10739454	9	118330643	C	T	0.68	0.0909	0.0161	1.49E-08	1
rs2418372	9	118329974	G	A	0.68	0.0909	0.0161	1.56E-08	1
rs2213922	9	118325574	G	A	0.68	0.0908	0.0161	1.59E-08	1
rs2638282	19	49213833	A	G	0.53	0.0839	0.0149	1.59E-08	1
rs9409154	9	118202716	C	T	0.13	-0.1311	0.0232	1.66E-08	1
rs281377	19	49206603	T	C	0.43	-0.0847	0.015	1.68E-08	1
rs676388	19	49211969	C	T	0.53	0.0837	0.0148	1.73E-08	1
rs36695	5	127549187	A	G	0.5	-0.0829	0.0147	1.75E-08	1
rs6914876	6	135014966	A	G	0.16	-0.1176	0.0209	1.78E-08	1
rs7752010	6	135015122	G	A	0.16	-0.1177	0.0209	1.78E-08	1
rs12491576	3	128308113	G	A	0.29	-0.0928	0.0165	1.79E-08	1
rs9491696	6	127452639	G	C	0.5	-0.0829	0.0147	1.82E-08	1
rs10504825	8	87567848	C	A	0.41	0.0836	0.0149	1.84E-08	1
rs544034	16	88909376	T	C	0.2	-0.1088	0.0193	1.88E-08	0.97
rs6569963	6	135015049	G	A	0.16	-0.1173	0.0209	1.90E-08	1
rs75935779	3	118044978	T	A	6.00E-04	1.0775	0.1918	1.93E-08	0.93
rs11577305	1	10855638	G	C	0.056	0.1677	0.0298	1.94E-08	1
rs9494035	6	135013117	A	T	0.16	-0.1173	0.0209	1.95E-08	1
rs10817802	9	118362166	A	G	0.74	0.0969	0.0173	1.99E-08	1
rs62512471	8	87593079	C	T	0.41	0.0835	0.0149	2.01E-08	1
rs10982794	9	118312655	G	T	0.31	0.0881	0.0157	2.02E-08	0.99
rs62510852	8	87585908	G	C	0.41	0.0834	0.0149	2.04E-08	1
rs10118264	9	118484799	G	T	0.081	-0.1606	0.0287	2.11E-08	0.99
rs7767726	6	135016316	C	G	0.16	-0.1169	0.0209	2.17E-08	1
rs9482771	6	127446610	C	G	0.5	-0.0824	0.0147	2.19E-08	1
rs12002061	9	118485479	C	T	0.081	-0.1603	0.0287	2.22E-08	0.99
rs36696	5	127549576	T	G	0.5	-0.0823	0.0147	2.24E-08	1
rs7467728	9	118372026	T	C	0.75	0.0967	0.0173	2.26E-08	1
rs115634775	4	26702526	T	C	0.062	0.1632	0.0292	2.27E-08	0.96
rs510862	16	88872511	C	T	0.78	-0.0986	0.0177	2.30E-08	0.95
rs35709454	9	118469852	G	C	0.081	-0.1601	0.0287	2.33E-08	0.99
rs34395873	9	118469300	C	T	0.081	-0.1601	0.0287	2.33E-08	0.99
rs36699	5	127551261	T	G	0.5	-0.0821	0.0147	2.35E-08	1
rs2188067	9	118371019	C	A	0.75	0.0965	0.0173	2.36E-08	1
rs12338936	9	118481042	A	G	0.081	-0.16	0.0287	2.36E-08	0.99
rs2058740	17	70040660	A	G	0.59	-0.0832	0.0149	2.37E-08	1
rs34637389	6	26377991	G	C	0.14	0.1136	0.0203	2.38E-08	0.98
rs10125656	9	118483185	A	G	0.081	-0.16	0.0287	2.39E-08	0.99
rs12344772	9	118490315	T	G	0.081	-0.1607	0.0288	2.40E-08	0.99
rs11650401	17	70037444	A	G	0.59	-0.083	0.0149	2.41E-08	1
rs2089657	2	30470178	T	C	0.21	-0.1039	0.0186	2.41E-08	0.99
rs2713587	3	128290848	G	A	0.48	0.0822	0.0147	2.43E-08	1

rs12603032	17	70037793	G	T	0.59	-0.0829	0.0149	2.43E-08	1
rs11077593	17	70037826	T	A	0.59	-0.0829	0.0149	2.49E-08	1
rs7590842	2	68531813	C	T	0.7	0.0928	0.0166	2.49E-08	0.97
rs2342302	17	70036546	A	G	0.6	-0.0833	0.0149	2.54E-08	1
rs11121624	1	10850371	A	G	0.13	0.1182	0.0212	2.55E-08	1
rs2290116	2	68365561	C	T	0.23	0.0952	0.0171	2.56E-08	1
rs759493	17	70036558	T	C	0.6	-0.0832	0.015	2.67E-08	1
rs7766106	6	127455138	T	C	0.5	-0.0818	0.0147	2.71E-08	1
rs9519725	13	106252332	A	G	0.6	-0.083	0.0149	2.75E-08	0.99
rs4857858	3	128314931	T	C	0.71	0.0913	0.0164	2.78E-08	1
rs55964643	6	26340872	A	G	0.5	0.0838	0.0151	2.80E-08	0.95
rs6416802	16	88725283	A	C	0.17	0.1049	0.0189	2.84E-08	0.99
rs72787716	2	30472355	T	C	0.21	-0.1032	0.0186	2.85E-08	0.99
rs11121623	1	10850287	C	G	0.13	0.1178	0.0212	2.87E-08	1
rs62510848	8	87569710	G	A	0.41	0.0824	0.0149	2.90E-08	1
rs10817820	9	118453106	G	A	0.1	-0.1434	0.0258	2.91E-08	0.99
rs9260761	6	29935469	C	T	0.87	-0.1168	0.0211	2.91E-08	1
rs4782394	16	88726726	G	T	0.17	0.1047	0.0189	2.91E-08	0.99
rs12347132	9	118488899	C	T	0.081	-0.1591	0.0287	3.01E-08	0.99
rs198852	6	26104448	G	A	0.37	0.0835	0.0151	3.01E-08	1
rs35866622	19	49218060	T	C	0.5	0.0821	0.0148	3.06E-08	0.99
rs17035196	2	68518614	A	G	0.62	0.0847	0.0153	3.09E-08	1
rs4857911	3	128314776	C	T	0.71	0.091	0.0164	3.12E-08	1
rs3893463	6	29935405	T	C	0.43	-0.0827	0.015	3.17E-08	1
rs236561	17	68256221	C	A	0.75	-0.0956	0.0173	3.37E-08	0.92
rs9260743	6	29933550	C	T	0.87	-0.117	0.0212	3.38E-08	0.99
rs2010527	3	128303083	C	G	0.7	0.0903	0.0164	3.44E-08	1
rs9260742	6	29933549	G	T	0.87	-0.117	0.0212	3.52E-08	0.99
rs2712414	3	128305217	G	C	0.7	0.0901	0.0164	3.54E-08	1
rs4857857	3	128313880	A	G	0.3	-0.0905	0.0164	3.55E-08	1
rs2058743	17	70040327	C	G	0.57	-0.0816	0.0148	3.56E-08	1
rs36707	5	127557404	A	G	0.51	-0.081	0.0147	3.56E-08	1
rs9261402	6	30069137	T	C	0.87	-0.1158	0.021	3.62E-08	1
rs36708	5	127558258	A	G	0.51	-0.081	0.0147	3.63E-08	1
rs2800709	6	127439297	G	T	0.52	-0.081	0.0147	3.64E-08	1
rs1936800	6	127436064	T	C	0.53	-0.081	0.0147	3.67E-08	1
rs59693338	2	30473177	C	T	0.21	-0.1025	0.0186	3.68E-08	0.99
rs12102677	16	89016494	C	A	0.37	-0.0847	0.0154	3.71E-08	1
rs12594708	15	96182066	T	C	0.076	-0.1645	0.0299	3.72E-08	0.98
rs4857910	3	128306323	T	C	0.3	-0.09	0.0164	3.76E-08	1
rs17035686	1	10825699	T	C	0.032	0.2161	0.0393	3.80E-08	0.96
rs1936801	6	127436313	G	A	0.53	-0.0808	0.0147	3.84E-08	1
rs3893465	6	29935049	G	T	0.87	-0.1158	0.0211	3.87E-08	1
rs2010054	3	128305302	G	A	0.59	0.0832	0.0151	3.87E-08	0.99
rs576153896	16	74557771	A	C	5.00E-04	1.1823	0.2152	3.91E-08	0.85

rs7860973	9	118376030	C	T	0.62	0.084	0.0153	3.96E-08	1
rs7763159	6	30067681	G	A	0.87	-0.1159	0.0211	3.98E-08	1
rs9260685	6	29926668	G	C	0.87	-0.1157	0.0211	4.01E-08	1
rs12644549	4	26821836	A	G	0.39	-0.0835	0.0152	4.01E-08	1
rs9260676	6	29926139	C	A	0.87	-0.1157	0.0211	4.08E-08	1
rs4472395	6	29932169	T	A	0.87	-0.1156	0.0211	4.10E-08	1
rs9260702	6	29928309	C	A	0.87	-0.1156	0.0211	4.13E-08	1
rs6775731	3	128306894	C	T	0.7	0.0897	0.0163	4.14E-08	1
rs10982884	9	118462904	T	C	0.091	-0.1483	0.027	4.15E-08	0.99
rs12344818	9	118490568	T	C	0.081	-0.1579	0.0288	4.18E-08	0.98
rs40624	5	127557471	G	T	0.51	-0.0806	0.0147	4.18E-08	1
rs4959036	6	29936135	T	G	0.87	-0.1154	0.0211	4.23E-08	1
rs186005582	6	68957548	T	C	0.00031	1.3412	0.2447	4.24E-08	0.85
rs3893259	6	29934454	G	A	0.87	-0.1154	0.0211	4.25E-08	1
rs36709	5	127558585	G	A	0.51	-0.0806	0.0147	4.27E-08	1
rs9260737	6	29932923	A	G	0.87	-0.1154	0.0211	4.32E-08	1
rs198834	6	26114372	A	G	0.37	0.0827	0.0151	4.36E-08	1
rs1001204	2	30478779	G	A	0.21	-0.1015	0.0186	4.44E-08	1
rs198845	6	26107790	T	G	0.37	0.0826	0.0151	4.45E-08	1
rs6569966	6	135020784	T	C	0.16	-0.1149	0.021	4.46E-08	0.99
rs7428052	3	128311404	C	T	0.7	0.0894	0.0163	4.46E-08	1
rs2712393	3	128312647	C	T	0.7	0.0894	0.0163	4.47E-08	1
rs1549059	13	106249309	C	T	0.64	-0.0833	0.0152	4.47E-08	0.99
rs7205116	16	88729008	A	G	0.17	0.1036	0.0189	4.49E-08	1
rs11121614	1	10823855	T	G	0.031	0.2156	0.0394	4.50E-08	0.95
rs2546150	5	127557916	T	C	0.51	-0.0804	0.0147	4.54E-08	1
rs36704	5	127554218	T	C	0.51	-0.0804	0.0147	4.54E-08	1
rs42915	5	127557891	T	C	0.51	-0.0804	0.0147	4.55E-08	1
rs6708792	2	30468860	T	C	0.21	-0.1017	0.0186	4.57E-08	0.99
rs166327	6	30002881	C	T	0.43	-0.0817	0.0149	4.59E-08	1
rs12073890	1	10822357	A	G	0.032	0.2161	0.0395	4.62E-08	0.95
rs1549058	13	106249259	C	T	0.64	-0.0832	0.0152	4.62E-08	0.99
rs1061536	6	29937826	C	T	0.87	-0.1151	0.0211	4.62E-08	1
rs1642687	13	106249821	G	C	0.61	-0.0819	0.015	4.64E-08	1
rs4782422	16	88754670	A	G	0.12	-0.1303	0.0238	4.67E-08	0.96
rs1549060	13	106249489	T	C	0.64	-0.0832	0.0152	4.68E-08	0.99
rs192647746	4	182760366	G	A	0.0011	0.863	0.158	4.73E-08	0.92
rs2394251	6	29943688	C	G	0.74	-0.0896	0.0164	4.78E-08	1
rs11121613	1	10823774	A	G	0.031	0.2153	0.0394	4.82E-08	0.95
rs60694428	1	10822546	A	G	0.031	0.2159	0.0396	4.85E-08	0.95
rs476328	16	89004360	T	C	0.37	-0.0841	0.0154	4.86E-08	1
rs11805825	1	10823388	G	C	0.032	0.2153	0.0395	4.87E-08	0.95
rs906865	2	30478173	T	C	0.21	-0.1014	0.0186	4.88E-08	1
rs77510037	1	10825410	T	C	0.031	0.2148	0.0394	4.90E-08	0.96
rs2275294	20	62594247	A	G	0.25	0.0932	0.0171	4.90E-08	0.95

rs13194984	6	26500563	T	G	0.14	0.1094	0.0201	4.97E-08	1
rs72862933	1	10826595	T	G	0.031	0.2143	0.0393	4.98E-08	0.96

Supplemental Table 7. Results from eQTL analysis of varicose vein-associated loci.

rsID	Variant ID	Database	Tissue	Symbol	P-value	FDR
rs2861819	2:68489221:C:G	BIOSQTL	BIOS_eQTL_geneLevel	<i>PNO1</i>	1.28E-46	0
rs2861819	2:68489221:C:G	BIOSQTL	BIOS_eQTL_geneLevel	<i>PNO1</i>	6.20E-19	0
rs2861819	2:68489221:C:G	BIOSQTL	BIOS_eQTL_geneLevel	<i>PLEK</i>	2.24E-08	3.46E-05
rs2861819	2:68489221:C:G	BIOSQTL	BIOS_eQTL_geneLevel	<i>CNRIP1</i>	3.38E-05	0.020489957
rs2861819	2:68489221:C:G	BIOSQTL	BIOS_eQTL_geneLevel	<i>PPP3R1</i>	2.24E-08	3.46E-05
rs2861819	2:68489221:C:G	BIOSQTL	BIOS_eQTL_geneLevel	<i>PPP3R1</i>	6.20E-19	0
rs2861819	2:68489221:C:G	BIOSQTL	BIOS_eQTL_geneLevel	<i>WDR92</i>	2.08E-05	0.013341165
rs2861819	2:68489221:C:G	GTEEx	Artery -Tibial	<i>PPP3R1</i>	1.73E-08	0.000263002
rs2911463	16:88835545:A:G	BIOSQTL	BIOS_eQTL_geneLevel	<i>GALNS</i>	4.75E-09	5.97E-06
rs2911463	16:88835545:A:G	BIOSQTL	BIOS_eQTL_geneLevel	<i>APRT</i>	5.82E-05	0.033495232
rs2911463	16:88835545:A:G	GTEEx	Muscle - Skeletal	<i>RNF166</i>	1.87E-06	0.00030405
rs2911463	16:88835545:A:G	GTEEx	Cells - Transformed fibroblasts	<i>PIEZO1</i>	1.50E-05	
rs8053350	16:88794403:A:G	BIOSQTL	BIOS_eQTL_geneLevel	<i>PIEZO1</i>	1.62E-11	0
rs8053350	16:88794403:A:G	BIOSQTL	BIOS_eQTL_geneLevel	<i>PIEZO1</i>	1.49E-13	0
rs8053350	16:88794403:A:G	BIOSQTL	BIOS_eQTL_geneLevel	<i>PIEZO1</i>	1.45E-17	0
rs8053350	16:88794403:A:G	BIOSQTL	BIOS_eQTL_geneLevel	<i>PIEZO1</i>	5.72E-23	0
rs8053350	16:88794403:A:G	BIOSQTL	BIOS_eQTL_geneLevel	<i>RNF166</i>	2.27E-48	0
rs8053350	16:88794403:A:G	BIOSQTL	BIOS_eQTL_geneLevel	<i>RNF166</i>	3.01E-70	0
rs8053350	16:88794403:A:G	BIOSQTL	BIOS_eQTL_geneLevel	<i>CTU2</i>	1.62E-11	0
rs8053350	16:88794403:A:G	BIOSQTL	BIOS_eQTL_geneLevel	<i>CTU2</i>	5.91E-17	0
rs8053350	16:88794403:A:G	BIOSQTL	BIOS_eQTL_geneLevel	<i>SNAI3</i>	4.83E-14	0
rs8053350	16:88794403:A:G	BIOSQTL	BIOS_eQTL_geneLevel	<i>MIR4722</i>	1.49E-13	0
rs8053350	16:88794403:A:G	GTEEx	Skin_Sun_Exposed_Lower_leg	<i>RNF166</i>	1.05E-06	0.000288
rs3101725	5:127524018:C:T	BIOSQTL	BIOS_eQTL_geneLevel	<i>SLC12A2</i>	6.73E-10	0
rs3101725	5:127524018:C:T	BIOSQTL	BIOS_eQTL_geneLevel	<i>CTC-228N24.1</i>	7.90E-16	0
rs3101725	5:127524018:C:T	BIOSQTL	BIOS_eQTL_geneLevel	<i>CTC-228N24.3</i>	3.67E-100	0
rs3101725	5:127524018:C:T	BIOSQTL	BIOS_eQTL_geneLevel	<i>CTC-228N24.3</i>	7.90E-16	0
rs3101725	5:127524018:C:T	GTEEx	Skin_Sun_Exposed_Lower_leg	<i>CTC-228N24.3</i>	9.75E-15	0.00028813
rs3101725	5:127524018:C:T	GTEEx	Skin_Not_Sun_Exposed_Suprapubic	<i>CTC-228N24.3</i>	2.23E-11	0.000506735
rs3101725	5:127524018:C:T	GTEEx	Cells_Transformed_fibroblasts	<i>CTC-228N24.3</i>	2.48E-11	0.00020866
rs3101725	5:127524018:C:T	GTEEx	Pancreas	<i>CTC-228N24.3</i>	3.43E-10	0.00061307
rs3101725	5:127524018:C:T	GTEEx	Nerve_Tibial	<i>CTC-228N24.3</i>	2.45E-08	0.000222679
rs3101725	5:127524018:C:T	GTEEx	Muscle_Skeletal	<i>CTC-228N24.3</i>	4.23E-22	0.00030405
rs3101725	5:127524018:C:T	GTEEx	Lung	<i>CTC-228N24.3</i>	5.23E-13	0.00038378
rs3101725	5:127524018:C:T	GTEEx	Heart_Atrial_Appendage	<i>CTC-228N24.3</i>	7.41E-11	0.000720745
rs3101725	5:127524018:C:T	GTEEx	Testis	<i>CTC-228N24.3</i>	6.83E-06	0.000378299
rs3101725	5:127524018:C:T	GTEEx	Esophagus_Muscularis	<i>CTC-228N24.3</i>	1.83E-06	0.000335986
rs3101725	5:127524018:C:T	GTEEx	Esophagus_Mucosa	<i>CTC-228N24.3</i>	4.81E-07	0.000312239
rs3101725	5:127524018:C:T	GTEEx	Colon_Sigmoid	<i>CTC-228N24.3</i>	6.16E-08	0.001104115
rs3101725	5:127524018:C:T	GTEEx	Artery_Tibial	<i>CTC-228N24.3</i>	2.07E-10	0.000263002
rs3101725	5:127524018:C:T	GTEEx	Whole_Blood	<i>CTC-228N24.3</i>	3.46E-07	0.000333874
rs3101725	5:127524018:C:T	GTEEx	Adipose_Subcutaneous	<i>CTC-228N24.3</i>	2.98E-17	0.000270753
rs3101725	5:127524018:C:T	GTEEx	Heart_Left_Ventricle	<i>CTC-228N24.3</i>	4.81E-10	0.000596884

rs3101725	5:127524018:C:T	GTEEx	Thyroid	<i>CTC-228N24.3</i>	2.07E-10	0.00022
rs3101725	5:127524018:C:T	BIOSQTL	BIOS_eQTL_geneLevel	<i>SLC12A2</i>	6.73E-10	0
rs3101725	5:127524018:C:T	BIOSQTL	BIOS_eQTL_geneLevel	<i>CTC-228N24.1</i>	7.90E-16	0
rs3101725	5:127524018:C:T	BIOSQTL	BIOS_eQTL_geneLevel	<i>CTC-228N24.3</i>	3.67E-100	0
rs3101725	5:127524018:C:T	BIOSQTL	BIOS_eQTL_geneLevel	<i>CTC-228N24.3</i>	7.90E-16	0
rs3101725	5:127524018:C:T	GTEEx	Skin_Sun_Exposed_Lower_leg	<i>CTC-228N24.3</i>	9.75E-15	0.00028813
rs3101725	5:127524018:C:T	GTEEx	Skin_Not_Sun_Exposed_Suprapubic	<i>CTC-228N24.3</i>	2.23E-11	0.000506735
rs3101725	5:127524018:C:T	GTEEx	Cells_Transformed_fibroblasts	<i>CTC-228N24.3</i>	2.48E-11	0.00020866
rs3101725	5:127524018:C:T	GTEEx	Thyroid	<i>FBN2</i>	9.50E-07	
rs7773004	6_26267755_A_G_b37	GTEEx	Testis	<i>BTN3A2</i>	7.30E-07	
rs7773004	6_26267755_A_G_b37	GTEEx	Artery - Aorta	<i>BTN3A2</i>	0.0000011	
rs7773004	6_26267755_A_G_b37	GTEEx	Heart - Atrial Appendage	<i>BTN3A2</i>	0.0000012	
rs7773004	6_26267755_A_G_b37	GTEEx	Artery - Tibial	<i>BTN3A2</i>	0.0000023	
rs7773004	6_26267755_A_G_b37	GTEEx	Skin - Sun Exposed (Lower leg)	<i>BTN3A2</i>	0.0000035	
rs7773004	6_26267755_A_G_b37	GTEEx	Skin - Sun Exposed (Lower leg)	<i>BTN2A2</i>	0.0000041	
rs7773004	6_26267755_A_G_b37	GTEEx	Heart - Left Ventricle	<i>BTN3A2</i>	0.0000086	
rs7773004	6_26267755_A_G_b37	GTEEx	Whole Blood	<i>HIST1H2BD</i>	0.000028	
rs7773004	6_26267755_A_G_b37	GTEEx	Colon - Transverse	<i>BTN3A2</i>	0.000061	
rs7614922	3:128238222:C:G	BIOSQTL	BIOS_eQTL_geneLevel	<i>C3orf27</i>	1.62E-05	0.010544088
rs7614922	3:128238222:C:G	BIOSQTL	BIOS_eQTL_geneLevel	<i>POU5F1P6</i>	4.27E-05	0.025350579
rs7614922	3_128238222_G_C_b37	GTEEx	Testis	<i>TMED10P2</i>	0.0000076	
rs7614922	3_128238222_G_C_b37	GTEEx	Whole Blood	<i>IFT122</i>	0.000013	
rs7614922	3_128238222_G_C_b37	GTEEx	Esophagus - Mucosa	<i>ACAD9</i>	0.000027	
rs73107980	12:48187601:C:T	BIOSQTL	BIOS_eQTL_geneLevel	<i>RPAP3</i>	7.64E-08	6.17E-05
rs73107980	12:48187601:C:T	BIOSQTL	BIOS_eQTL_geneLevel	<i>RAPGEF3</i>	2.58E-05	0.01601657
rs73107980	12:48187601:C:T	BIOSQTL	BIOS_eQTL_geneLevel	<i>RAPGEF3</i>	2.34E-13	0
rs73107980	12:48187601:C:T	BIOSQTL	BIOS_eQTL_geneLevel	<i>RP1-197B17.3</i>	2.58E-05	0.01601657
rs73107980	12:48187601:C:T	BIOSQTL	BIOS_eQTL_geneLevel	<i>RP1-197B17.3</i>	3.60E-14	0
rs7469817	9_118296829_G_C_b37	GTEEx	Artery - Tibial	<i>RP11-445L6.3</i>	0.0000023	
rs2241173	17:70028445:A:G	GTEEx	Pancreas	<i>AC005152.3</i>	7.76E-07	0.00061307
rs2241173	17:70028445:A:G	GTEEx	Skin_Not_Sun_Exposed_Suprapubic	<i>AC005152.3</i>	2.88E-10	0.000506735
rs2241173	17:70028445:A:G	GTEEx	Skin_Sun_Exposed_Lower_leg	<i>AC005152.3</i>	6.69E-15	0.00028813
rs2241173	17:70028445:A:G	GTEEx	Skin_Sun_Exposed_Lower_leg	<i>LINC01152</i>	9.14E-09	0.00028813
rs816943	20:62676009:A:G	BIOSQTL	BIOS_eQTL_geneLevel	<i>PRPF6</i>	7.44E-20	0
rs816943	20:62676009:A:G	BIOSQTL	BIOS_eQTL_geneLevel	<i>SAMD10</i>	2.03E-59	0
rs816943	20:62676009:A:G	BIOSQTL	BIOS_eQTL_geneLevel	<i>LINC00176</i>	4.69E-65	0
rs816943	20:62676009:A:G	BIOSQTL	BIOS_eQTL_geneLevel	<i>LINC00176</i>	3.96E-86	0
rs816943	20:62676009:A:G	BIOSQTL	BIOS_eQTL_geneLevel	<i>ZNF512B</i>	4.69E-65	0
rs816943	20:62676009:A:G	BIOSQTL	BIOS_eQTL_geneLevel	<i>ZNF512B</i>	4.90E-06	0.003455153
rs816943	20:62676009:A:G	BIOSQTL	BIOS_eQTL_geneLevel	<i>ZNF512B</i>	2.68E-06	0.002030018
rs816943	20:62676009:A:G	BIOSQTL	BIOS_eQTL_geneLevel	<i>UCKL1</i>	3.06E-19	0
rs816943	20:62676009:A:G	BIOSQTL	BIOS_eQTL_geneLevel	<i>SOX18</i>	2.68E-06	0.002030018
rs816943	20:62676009:A:G	GTEEx	Whole_Blood	<i>LINC00176</i>	6.38E-07	0.000333874
rs816943	20:62676009:A:G	GTEEx	Esophagus_Mucosa	<i>SAMD10</i>	7.35E-06	0.022561787
rs1061539	6_29937555_T_C_b37	GTEEx	Adipose - Subcutaneous	<i>HLA-H</i>	2.00E-18	0.65

rs1061539	6_29937555_T_C_b37	GTEEx	Muscle - Skeletal	<i>HLA-H</i>	3.60E-18	0.59
rs1061539	6_29937555_T_C_b37	GTEEx	Cells - Transformed fibroblasts	<i>HLA-H</i>	2.90E-17	0.72
rs1061539	6_29937555_T_C_b37	GTEEx	Nerve - Tibial	<i>HLA-H</i>	2.30E-16	0.66
rs1061539	6_29937555_T_C_b37	GTEEx	Adipose - Subcutaneous	<i>HCG4P7</i>	2.50E-16	-0.65
rs1061539	6_29937555_T_C_b37	GTEEx	Artery - Tibial	<i>HLA-H</i>	1.00E-15	0.51
rs1061539	6_29937555_T_C_b37	GTEEx	Adipose - Visceral (Omentum)	<i>HCG4P7</i>	3.00E-13	-0.53
rs1061539	6_29937555_T_C_b37	GTEEx	Cells - Transformed fibroblasts	<i>HLA-A</i>	2.20E-12	-0.57
rs1061539	6_29937555_T_C_b37	GTEEx	Lung	<i>HCG4P7</i>	6.50E-12	-0.55
rs1061539	6_29937555_T_C_b37	GTEEx	Heart - Left Ventricle	<i>HLA-H</i>	2.80E-11	0.55
rs1061539	6_29937555_T_C_b37	GTEEx	Esophagus - Mucosa	<i>HLA-H</i>	3.80E-11	0.5
rs1061539	6_29937555_T_C_b37	GTEEx	Artery - Aorta	<i>HLA-H</i>	4.50E-11	0.66
rs1061539	6_29937555_T_C_b37	GTEEx	Esophagus - Muscularis	<i>HLA-H</i>	6.20E-11	0.53
rs1061539	6_29937555_T_C_b37	GTEEx	Esophagus - Mucosa	<i>RNF39</i>	7.10E-11	0.29
rs1061539	6_29937555_T_C_b37	GTEEx	Adrenal Gland	<i>HCG4P7</i>	8.60E-11	-0.86
rs1061539	6_29937555_T_C_b37	GTEEx	Thyroid	<i>HCG4P7</i>	1.80E-10	-0.46
rs1061539	6_29937555_T_C_b37	GTEEx	Testis	<i>HLA-H</i>	3.20E-10	0.51
rs1061539	6_29937555_T_C_b37	GTEEx	Heart - Atrial Appendage	<i>HLA-H</i>	4.50E-10	0.57
rs1061539	6_29937555_T_C_b37	GTEEx	Testis	<i>HLA-K</i>	4.70E-10	-0.69
rs1061539	6_29937555_T_C_b37	GTEEx	Lung	<i>HLA-H</i>	6.50E-10	0.5
rs1061539	6_29937555_T_C_b37	GTEEx	Breast - Mammary Tissue	<i>HCG4P7</i>	7.00E-10	-0.52
rs1061539	6_29937555_T_C_b37	GTEEx	Nerve - Tibial	<i>HLA-W</i>	7.30E-10	0.56
rs1061539	6_29937555_T_C_b37	GTEEx	Skin - Not Sun Exposed (Suprapubic)	<i>HLA-H</i>	9.70E-10	0.52
rs1061539	6_29937555_T_C_b37	GTEEx	Thyroid	<i>HLA-H</i>	1.30E-09	0.42
rs1061539	6_29937555_T_C_b37	GTEEx	Skin - Sun Exposed (Lower leg)	<i>HLA-H</i>	2.30E-09	0.47
rs1061539	6_29937555_T_C_b37	GTEEx	Whole Blood	<i>HLA-H</i>	3.00E-09	0.46
rs1061539	6_29937555_T_C_b37	GTEEx	Esophagus - Muscularis	<i>RPL23AP1</i>	3.40E-09	0.54
rs1061539	6_29937555_T_C_b37	GTEEx	Colon - Transverse	<i>HLA-H</i>	4.80E-09	0.43
rs1061539	6_29937555_T_C_b37	GTEEx	Cells - EBV-transformed lymphocytes	<i>HLA-A</i>	9.90E-09	-0.48
rs1061539	6_29937555_T_C_b37	GTEEx	Artery - Aorta	<i>HLA-J</i>	1.80E-08	0.52
rs1061539	6_29937555_T_C_b37	GTEEx	Adipose - Visceral (Omentum)	<i>HLA-H</i>	2.20E-08	0.47
rs1061539	6_29937555_T_C_b37	GTEEx	Cells - Transformed fibroblasts	<i>HLA-F-AS1</i>	2.50E-08	0.34
rs1061539	6_29937555_T_C_b37	GTEEx	Esophagus - Gastroesophageal Junction	<i>HLA-H</i>	3.00E-08	0.55
rs1061539	6_29937555_T_C_b37	GTEEx	Esophagus - Gastroesophageal Junction	<i>RPL23AP1</i>	7.80E-08	0.57
rs1061539	6_29937555_T_C_b37	GTEEx	Skin - Not Sun Exposed (Suprapubic)	<i>HCG4P7</i>	8.60E-08	-0.47
rs1061539	6_29937555_T_C_b37	GTEEx	Muscle - Skeletal	<i>HCG4P7</i>	1.00E-07	-0.39
rs1061539	6_29937555_T_C_b37	GTEEx	Thyroid	<i>HLA-A</i>	1.20E-07	-0.28
rs1061539	6_29937555_T_C_b37	GTEEx	Heart - Atrial Appendage	<i>HCG4P7</i>	1.70E-07	-0.49
rs1061539	6_29937555_T_C_b37	GTEEx	Colon - Transverse	<i>HLA-G</i>	1.80E-07	0.45
rs1061539	6_29937555_T_C_b37	GTEEx	Adipose - Subcutaneous	<i>RPL23AP1</i>	1.80E-07	0.38
rs1061539	6_29937555_T_C_b37	GTEEx	Whole Blood	<i>HCG4P7</i>	2.10E-07	-0.4
rs1061539	6_29937555_T_C_b37	GTEEx	Artery - Aorta	<i>HLA-K</i>	2.70E-07	-0.56
rs1061539	6_29937555_T_C_b37	GTEEx	Spleen	<i>HLA-F-AS1</i>	2.90E-07	0.47
rs1061539	6_29937555_T_C_b37	GTEEx	Adrenal Gland	<i>HLA-H</i>	3.50E-07	0.74
rs1061539	6_29937555_T_C_b37	GTEEx	Adipose - Subcutaneous	<i>HLA-U</i>	4.20E-07	0.45
rs1061539	6_29937555_T_C_b37	GTEEx	Thyroid	<i>ZFP57</i>	4.40E-07	0.39

rs1061539	6_29937555_T_C_b37	GTEEx	Skin - Not Sun Exposed (Suprapubic)	ZFP57	4.50E-07	0.48
rs1061539	6_29937555_T_C_b37	GTEEx	Artery - Aorta	HLA-A	7.20E-07	-0.41
rs1061539	6_29937555_T_C_b37	GTEEx	Stomach	HLA-H	7.50E-07	0.44
rs1061539	6_29937555_T_C_b37	GTEEx	Vagina	HLA-H	8.00E-07	0.71
rs1061539	6_29937555_T_C_b37	GTEEx	Breast - Mammary Tissue	HLA-H	8.60E-07	0.43
rs1061539	6_29937555_T_C_b37	GTEEx	Skin - Not Sun Exposed (Suprapubic)	HLA-J	8.70E-07	0.42
rs1061539	6_29937555_T_C_b37	GTEEx	Whole Blood	IFITM4P	9.40E-07	0.39
rs1061539	6_29937555_T_C_b37	GTEEx	Spleen	HCG4P7	9.40E-07	-0.56
rs1061539	6_29937555_T_C_b37	GTEEx	Cells - EBV-transformed lymphocytes	HLA-F	9.70E-07	-0.33
rs1061539	6_29937555_T_C_b37	GTEEx	Whole Blood	MICD	0.0000012	0.36
rs1061539	6_29937555_T_C_b37	GTEEx	Brain - Caudate (basal ganglia)	HCG4P7	0.0000014	-0.7
rs1061539	6_29937555_T_C_b37	GTEEx	Whole Blood	HLA-F	0.0000016	-0.27
rs1061539	6_29937555_T_C_b37	GTEEx	Esophagus - Mucosa	HLA-J	0.0000017	0.36
rs1061539	6_29937555_T_C_b37	GTEEx	Whole Blood	HLA-U	0.0000017	0.41
rs1061539	6_29937555_T_C_b37	GTEEx	Testis	HCG4B	0.0000021	-0.56
rs1061539	6_29937555_T_C_b37	GTEEx	Artery - Tibial	HLA-A	0.0000021	-0.2
rs1061539	6_29937555_T_C_b37	GTEEx	Brain - Hypothalamus	HLA-H	0.0000025	0.72
rs1061539	6_29937555_T_C_b37	GTEEx	Skin - Sun Exposed (Lower leg)	HCG4P7	0.000003	-0.37
rs1061539	6_29937555_T_C_b37	GTEEx	Esophagus - Muscularis	ABCF1	0.0000032	0.13
rs1061539	6_29937555_T_C_b37	GTEEx	Adipose - Visceral (Omentum)	HLA-W	0.0000041	0.44
rs1061539	6_29937555_T_C_b37	GTEEx	Muscle - Skeletal	HLA-U	0.0000041	0.37
rs1061539	6_29937555_T_C_b37	GTEEx	Brain - Frontal Cortex (BA9)	HLA-H	0.0000043	0.58
rs1061539	6_29937555_T_C_b37	GTEEx	Cells - EBV-transformed lymphocytes	HLA-F-AS1	0.0000045	0.49
rs1061539	6_29937555_T_C_b37	GTEEx	Stomach	HCG4P7	0.0000052	-0.45
rs1061539	6_29937555_T_C_b37	GTEEx	Artery - Coronary	HCG4P7	0.0000053	-0.52
rs1061539	6_29937555_T_C_b37	GTEEx	Esophagus - Muscularis	HLA-A	0.000006	-0.29
rs1061539	6_29937555_T_C_b37	GTEEx	Heart - Left Ventricle	HLA-U	0.000006	0.49
rs1061539	6_29937555_T_C_b37	GTEEx	Brain - Cerebellar Hemisphere	HLA-H	0.0000061	0.73
rs1061539	6_29937555_T_C_b37	GTEEx	Brain - Nucleus accumbens (basal ganglia)	HLA-H	0.000007	0.57
rs1061539	6_29937555_T_C_b37	GTEEx	Skin - Sun Exposed (Lower leg)	HLA-A	0.000007	-0.22
rs1061539	6_29937555_T_C_b37	GTEEx	Small Intestine - Terminal Ileum	HCG4P7	0.0000072	-0.59
rs1061539	6_29937555_T_C_b37	GTEEx	Brain - Cortex	HCG4P7	0.0000073	-0.7
rs1061539	6_29937555_T_C_b37	GTEEx	Esophagus - Muscularis	HLA-J	0.0000075	0.35
rs1061539	6_29937555_T_C_b37	GTEEx	Adipose - Visceral (Omentum)	HLA-U	0.0000077	0.44
rs1061539	6_29937555_T_C_b37	GTEEx	Artery - Tibial	HLA-J	0.0000079	0.3
rs1061539	6_29937555_T_C_b37	GTEEx	Testis	HCG4P7	0.0000086	-0.46
rs1061539	6_29937555_T_C_b37	GTEEx	Liver	HCG4P7	0.0000089	-0.56
rs1061539	6_29937555_T_C_b37	GTEEx	Artery - Tibial	HCG4P7	0.0000091	-0.34
rs1061539	6_29937555_T_C_b37	GTEEx	Brain - Putamen (basal ganglia)	HLA-H	0.0000092	0.58
rs1061539	6_29937555_T_C_b37	GTEEx	Minor Salivary Gland	HLA-H	0.0000097	0.85
rs1061539	6_29937555_T_C_b37	GTEEx	Liver	HLA-K	0.00001	-0.5
rs1061539	6_29937555_T_C_b37	GTEEx	Thyroid	HLA-W	0.000011	0.36
rs1061539	6_29937555_T_C_b37	GTEEx	Esophagus - Mucosa	HLA-K	0.000011	-0.39
rs1061539	6_29937555_T_C_b37	GTEEx	Lung	HLA-U	0.000011	0.4
rs1061539	6_29937555_T_C_b37	GTEEx	Colon - Transverse	HCG4P7	0.000012	-0.43

rs1061539	6_29937555_T_C_b37	GTEEx	Brain - Caudate (basal ganglia)	<i>HLA-H</i>	0.000012	0.5
rs1061539	6_29937555_T_C_b37	GTEEx	Muscle - Skeletal	<i>HLA-J</i>	0.000013	0.3
rs1061539	6_29937555_T_C_b37	GTEEx	Prostate	<i>HCG4P7</i>	0.000013	-0.68
rs1061539	6_29937555_T_C_b37	GTEEx	Pancreas	<i>HCG4P7</i>	0.000014	-0.49
rs1061539	6_29937555_T_C_b37	GTEEx	Artery - Aorta	<i>HCG4B</i>	0.000014	-0.46
rs1061539	6_29937555_T_C_b37	GTEEx	Nerve - Tibial	<i>ZNRD1-AS1</i>	0.000014	-0.17
rs1061539	6_29937555_T_C_b37	GTEEx	Ovary	<i>HLA-K</i>	0.000015	-0.6
rs1061539	6_29937555_T_C_b37	GTEEx	Adipose - Visceral (Omentum)	<i>HLA-J</i>	0.000017	0.32
rs1061539	6_29937555_T_C_b37	GTEEx	Esophagus - Gastroesophageal Junction	<i>HCG4P7</i>	0.000017	-0.45
rs1061539	6_29937555_T_C_b37	GTEEx	Skin - Sun Exposed (Lower leg)	<i>RNF39</i>	0.000018	0.14
rs1061539	6_29937555_T_C_b37	GTEEx	Colon - Sigmoid	<i>HLA-H</i>	0.000019	0.49
rs1061539	6_29937555_T_C_b37	GTEEx	Adipose - Visceral (Omentum)	<i>ZFP57</i>	0.00002	0.39
rs1061539	6_29937555_T_C_b37	GTEEx	Nerve - Tibial	<i>HLA-J</i>	0.000023	0.33
rs1061539	6_29937555_T_C_b37	GTEEx	Thyroid	<i>HLA-U</i>	0.000024	0.36
rs1061539	6_29937555_T_C_b37	GTEEx	Brain - Cerebellum	<i>HLA-H</i>	0.000026	0.68
rs1061539	6_29937555_T_C_b37	GTEEx	Skin - Sun Exposed (Lower leg)	<i>TRIM31-AS1</i>	0.000027	0.32
rs1061539	6_29937555_T_C_b37	GTEEx	Nerve - Tibial	<i>HLA-A</i>	0.000027	-0.2
rs1061539	6_29937555_T_C_b37	GTEEx	Esophagus - Mucosa	<i>HCG4B</i>	0.000027	-0.35
rs1061539	6_29937555_T_C_b37	GTEEx	Heart - Atrial Appendage	<i>HLA-F-AS1</i>	0.000029	0.3
rs1061539	6_29937555_T_C_b37	GTEEx	Ovary	<i>HCG4B</i>	0.000029	-0.6
rs1061539	6_29937555_T_C_b37	GTEEx	Brain - Cortex	<i>HLA-H</i>	0.000031	0.44
rs1061539	6_29937555_T_C_b37	GTEEx	Artery - Coronary	<i>HLA-H</i>	0.000032	0.51
rs1061539	6_29937555_T_C_b37	GTEEx	Esophagus - Gastroesophageal Junction	<i>HLA-A</i>	0.000033	-0.31
rs1061539	6_29937555_T_C_b37	GTEEx	Brain - Caudate (basal ganglia)	<i>HLA-K</i>	0.000034	-0.59
rs1061539	6_29937555_T_C_b37	GTEEx	Esophagus - Mucosa	<i>PPP1R11</i>	0.000036	0.15
rs1061539	6_29937555_T_C_b37	GTEEx	Adipose - Subcutaneous	<i>ZDHHC20P1</i>	0.000037	0.33
rs1061539	6_29937555_T_C_b37	GTEEx	Lung	<i>HLA-F-AS1</i>	0.000038	0.16
rs1061539	6_29937555_T_C_b37	GTEEx	Whole Blood	<i>HCG9</i>	0.000039	0.3
rs1061539	6_29937555_T_C_b37	GTEEx	Artery - Tibial	<i>HLA-F-AS1</i>	0.000039	0.2
rs1061539	6_29937555_T_C_b37	GTEEx	Adrenal Gland	<i>HLA-G</i>	0.000042	0.52
rs1061539	6_29937555_T_C_b37	GTEEx	Skin - Sun Exposed (Lower leg)	<i>HLA-J</i>	0.000044	0.32
rs1061539	6_29937555_T_C_b37	GTEEx	Cells - Transformed fibroblasts	<i>HLA-U</i>	0.000046	0.43
rs1061539	6_29937555_T_C_b37	GTEEx	Adipose - Subcutaneous	<i>HLA-A</i>	0.000048	-0.18
rs1061539	6_29937555_T_C_b37	GTEEx	Brain - Cerebellar Hemisphere	<i>HLA-W</i>	0.000049	0.59
rs1061539	6_29937555_T_C_b37	GTEEx	Lung	<i>MICD</i>	0.000063	0.36
rs1061539	6_29937555_T_C_b37	GTEEx	Skin - Not Sun Exposed (Suprapubic)	<i>RNF39</i>	0.000065	0.18
rs1061539	6_29937555_T_C_b37	GTEEx	Thyroid	<i>HLA-J</i>	0.000065	0.22
rs1061539	6_29937555_T_C_b37	GTEEx	Skin - Not Sun Exposed (Suprapubic)	<i>HLA-L</i>	0.000071	0.34
rs1061539	6_29937555_T_C_b37	GTEEx	Thyroid	<i>HLA-G</i>	0.000071	0.28
rs1061539	6_29937555_T_C_b37	GTEEx	Adipose - Subcutaneous	<i>HLA-J</i>	0.000076	0.3
rs1061539	6_29937555_T_C_b37	GTEEx	Nerve - Tibial	<i>RPL23AP1</i>	0.000084	0.33
rs1061539	6_29937555_T_C_b37	GTEEx	Muscle - Skeletal	<i>HLA-L</i>	0.000096	0.25
rs1061539	6_29937555_T_C_b37	GTEEx	Esophagus - Muscularis	<i>HLA-G</i>	0.00011	0.37
rs1061539	6_29937555_T_C_b37	GTEEx	Skin - Sun Exposed (Lower leg)	<i>HLA-F</i>	0.00012	-0.23
rs9719461	7:632715:C:T	BIOSQTL	BIOS_eQTL_geneLevel	<i>PRKAR1B</i>	7.43E-15	0

rs9719461	7:632715:C:T	GTEEx	Lung	<i>ACI47651.4</i>	1.40E-07	-0.22
rs2263321	6_31340908_G_A_b37	GTEEx	Adipose - Subcutaneous	<i>NOTCH4</i>	1.70E-11	-0.21
rs2263321	6_31340908_G_A_b37	GTEEx	Skin - Not Sun Exposed (Suprapubic)	<i>MICA</i>	6.60E-10	0.26
rs2263321	6_31340908_G_A_b37	GTEEx	Skin - Sun Exposed (Lower leg)	<i>MICA</i>	1.80E-09	0.29
rs2263321	6_31340908_G_A_b37	GTEEx	Esophagus - Mucosa	<i>MICA</i>	3.20E-09	0.27
rs2263321	6_31340908_G_A_b37	GTEEx	Breast - Mammary Tissue	<i>MICA</i>	4.30E-09	0.34
rs2263321	6_31340908_G_A_b37	GTEEx	Testis	<i>MICA</i>	5.30E-09	0.37
rs2263321	6_31340908_G_A_b37	GTEEx	Heart - Atrial Appendage	<i>MICA</i>	5.60E-09	0.34
rs2263321	6_31340908_G_A_b37	GTEEx	Esophagus - Muscularis	<i>MICA</i>	9.80E-09	0.28
rs2263321	6_31340908_G_A_b37	GTEEx	Whole Blood	<i>MICA</i>	2.50E-08	0.24
rs2263321	6_31340908_G_A_b37	GTEEx	Adipose - Subcutaneous	<i>MICA</i>	4.50E-08	0.26
rs2263321	6_31340908_G_A_b37	GTEEx	Lung	<i>MICA</i>	7.70E-08	0.24
rs2263321	6_31340908_G_A_b37	GTEEx	Colon - Transverse	<i>CCHCR1</i>	9.10E-08	0.22
rs2263321	6_31340908_G_A_b37	GTEEx	Muscle - Skeletal	<i>NOTCH4</i>	2.20E-07	-0.19
rs2263321	6_31340908_G_A_b37	GTEEx	Nerve - Tibial	<i>MICA</i>	2.20E-07	0.29
rs2263321	6_31340908_G_A_b37	GTEEx	Muscle - Skeletal	<i>RNF5</i>	4.40E-07	-0.12
rs2263321	6_31340908_G_A_b37	GTEEx	Colon - Transverse	<i>MICA</i>	7.20E-07	0.34
rs2263321	6_31340908_G_A_b37	GTEEx	Lung	<i>Y_RNA</i>	0.0000021	0.32
rs2263321	6_31340908_G_A_b37	GTEEx	Esophagus - Gastroesophageal Junction	<i>MICA</i>	0.0000021	0.28
rs2263321	6_31340908_G_A_b37	GTEEx	Adrenal Gland	<i>RNF5</i>	0.0000025	-0.26
rs2263321	6_31340908_G_A_b37	GTEEx	Lung	<i>NOTCH4</i>	0.0000056	-0.17
rs2263321	6_31340908_G_A_b37	GTEEx	Skin - Sun Exposed (Lower leg)	<i>NOTCH4</i>	0.0000066	-0.13
rs2263321	6_31340908_G_A_b37	GTEEx	Colon - Sigmoid	<i>MICA</i>	0.0000069	0.3
rs2263321	6_31340908_G_A_b37	GTEEx	Nerve - Tibial	<i>CCHCR1</i>	0.0000074	0.17
rs2263321	6_31340908_G_A_b37	GTEEx	Colon - Transverse	<i>RNF5</i>	0.0000098	-0.17
rs2263321	6_31340908_G_A_b37	GTEEx	Adipose - Subcutaneous	<i>PSORSIC3</i>	0.00001	0.29
rs2263321	6_31340908_G_A_b37	GTEEx	Artery - Coronary	<i>MICA</i>	0.000013	0.36
rs2263321	6_31340908_G_A_b37	GTEEx	Brain - Cerebellum	<i>MICB</i>	0.000014	0.53
rs2263321	6_31340908_G_A_b37	GTEEx	Skin - Sun Exposed (Lower leg)	<i>C4B</i>	0.000015	0.26
rs2263321	6_31340908_G_A_b37	GTEEx	Adipose - Subcutaneous	<i>CCHCR1</i>	0.000019	0.18
rs2263321	6_31340908_G_A_b37	GTEEx	Pancreas	<i>MICA</i>	0.000021	0.37
rs2263321	6_31340908_G_A_b37	GTEEx	Artery - Tibial	<i>MICA</i>	0.000021	0.23
rs2263321	6_31340908_G_A_b37	GTEEx	Cells - EBV-transformed lymphocytes	<i>C4A</i>	0.000023	-0.54
rs2263321	6_31340908_G_A_b37	GTEEx	Brain - Cerebellar Hemisphere	<i>MICB</i>	0.000029	0.54
rs2263321	6_31340908_G_A_b37	GTEEx	Esophagus - Mucosa	<i>C4A</i>	0.000033	-0.24
rs2263321	6_31340908_G_A_b37	GTEEx	Skin - Not Sun Exposed (Suprapubic)	<i>GPANK1</i>	0.000036	-0.14
rs2263321	6_31340908_G_A_b37	GTEEx	Thyroid	<i>CYP21A1P</i>	0.000036	-0.21
rs2263321	6_31340908_G_A_b37	GTEEx	Skin - Sun Exposed (Lower leg)	<i>C4A</i>	0.000038	-0.23
rs2263321	6_31340908_G_A_b37	GTEEx	Whole Blood	<i>C4B</i>	0.000043	0.3
rs2263321	6_31340908_G_A_b37	GTEEx	Thyroid	<i>MICA</i>	0.000045	0.21
rs2263321	6_31340908_G_A_b37	GTEEx	Brain - Cerebellum	<i>C4A</i>	0.000045	-0.5
rs2263321	6_31340908_G_A_b37	GTEEx	Skin - Not Sun Exposed (Suprapubic)	<i>C4A</i>	0.000048	-0.31
rs2263321	6_31340908_G_A_b37	GTEEx	Nerve - Tibial	<i>RNF5</i>	0.000057	-0.12
rs2263321	6_31340908_G_A_b37	GTEEx	Artery - Aorta	<i>MICB</i>	0.000058	0.29
rs2263321	6_31340908_G_A_b37	GTEEx	Nerve - Tibial	<i>C4A</i>	0.000062	-0.24

rs2263321	6_31340908_G_A_b37	GTEEx	Esophagus - Muscularis	<i>AGER</i>	0.000063	0.12
rs2263321	6_31340908_G_A_b37	GTEEx	Esophagus - Muscularis	<i>RNF5</i>	0.000064	-0.12
rs2263321	6_31340908_G_A_b37	GTEEx	Lung	<i>C4A</i>	0.000065	-0.19
rs2263321	6_31340908_G_A_b37	GTEEx	Cells - Transformed fibroblasts	<i>MICA</i>	0.000068	0.28
rs2263321	6_31340908_G_A_b37	GTEEx	Thyroid	<i>C4A</i>	0.000069	-0.19
rs2263321	6_31340908_G_A_b37	GTEEx	Thyroid	<i>RNF5</i>	0.000089	-0.14
rs75522736	6_135015921_A_G_b37	GTEEx	Testis	<i>RP11-557H15.5</i>	0.0000017	0.38
rs62512472	8:87595590:A:G	BIOSQTL	BIOS_eQTL_geneLevel	<i>CPNE3</i>	8.62E-08	6.72E-05
rs62512472	8:87595590:A:G	BIOSQTL	BIOS_eQTL_geneLevel	<i>CPNE3</i>	3.81E-08	4.57E-05
rs62512472	8:87595590:A:G	BIOSQTL	BIOS_eQTL_geneLevel	<i>WWP1</i>	7.29E-10	0
rs62512472	8:87595590:A:G	BIOSQTL	BIOS_eQTL_geneLevel	<i>RMDN1</i>	8.62E-08	6.72E-05
rs62512472	8:87595590:A:G	BIOSQTL	BIOS_eQTL_geneLevel	<i>RMDN1</i>	9.52E-10	6.18E-06
rs62512472	8:87595590:A:G	GTEEx	Muscle_Skeletal	<i>CPNE3</i>	3.24E-06	0.00030405
rs62512472	8:87595590:A:G	GTEEx	Skin_Sun_Exposed_Lower_leg	<i>CPNE3</i>	3.47E-09	0.000534732
rs584768	19:49213284:A:G	BIOSQTL	BIOS_eQTL_geneLevel	<i>SULT2B1</i>	7.47E-14	0
rs584768	19:49213284:A:G	BIOSQTL	BIOS_eQTL_geneLevel	<i>RASIP1</i>	4.63E-05	0.027237829
rs584768	19:49213284:A:G	BIOSQTL	BIOS_eQTL_geneLevel	<i>NTN5</i>	3.16E-25	0
rs584768	19:49213284:A:G	BIOSQTL	BIOS_eQTL_geneLevel	<i>NTN5</i>	9.03E-39	0
rs584768	19:49213284:A:G	BIOSQTL	BIOS_eQTL_geneLevel	<i>MAMSTR</i>	7.79E-06	0.00537018
rs584768	19:49213284:A:G	BIOSQTL	BIOS_eQTL_geneLevel	<i>FUT2</i>	2.11E-05	0.013530268
rs584768	19:49213284:A:G	BIOSQTL	BIOS_eQTL_geneLevel	<i>SPACA4</i>	1.26E-06	0.00106743
rs584768	19:49213284:A:G	BIOSQTL	BIOS_eQTL_geneLevel	<i>SECIP</i>	3.16E-25	0
rs584768	19:49213284:A:G	BIOSQTL	BIOS_eQTL_geneLevel	<i>SECIP</i>	3.12E-20	0
rs584768	19:49213284:A:G	GTEEx	Skin_Not_Sun_Exposed_Suprapubic	<i>FUT2</i>	2.54E-16	0.000506735
rs584768	19:49213284:A:G	GTEEx	Skin_Sun_Exposed_Lower_leg	<i>FAM83E</i>	7.94E-06	0.000534732
rs584768	19:49213284:A:G	GTEEx	Skin_Sun_Exposed_Lower_leg	<i>RASIP1</i>	1.14E-10	0.00028813
rs584768	19:49213284:A:G	GTEEx	Skin_Sun_Exposed_Lower_leg	<i>NTN5</i>	2.45E-12	0.00028813
rs584768	19:49213284:A:G	GTEEx	Skin_Sun_Exposed_Lower_leg	<i>FUT2</i>	1.87E-17	0.00028813
rs584768	19:49213284:A:G	GTEEx	Testis	<i>NTN5</i>	1.02E-05	0.014041672
rs584768	19:49213284:A:G	GTEEx	Small_Intestine_Terminal_Ileum	<i>FUT2</i>	8.18E-07	0.00863027
rs584768	19:49213284:A:G	GTEEx	Stomach	<i>FUT2</i>	1.19E-20	0.000924705
rs584768	19:49213284:A:G	GTEEx	Testis	<i>RASIP1</i>	6.39E-12	0.000378299
rs584768	19:49213284:A:G	GTEEx	Skin_Not_Sun_Exposed_Suprapubic	<i>NTN5</i>	1.44E-06	0.000506735
rs584768	19:49213284:A:G	GTEEx	Testis	<i>IZUMO1</i>	2.42E-06	0.000378299
rs584768	19:49213284:A:G	GTEEx	Skin_Sun_Exposed_Lower_leg	<i>SECIP</i>	1.80E-06	0.00028813
rs584768	19:49213284:A:G	GTEEx	Cells_Transformed_fibroblasts	<i>FUT2</i>	8.81E-08	0.00020866
rs584768	19:49213284:A:G	GTEEx	Muscle_Skeletal	<i>MAMSTR</i>	1.86E-07	0.00030405
rs584768	19:49213284:A:G	GTEEx	Pancreas	<i>FUT2</i>	1.72E-19	0.00061307
rs584768	19:49213284:A:G	GTEEx	Nerve_Tibial	<i>NTN5</i>	2.66E-06	0.00022679
rs584768	19:49213284:A:G	GTEEx	Thyroid	<i>NTN5</i>	1.72E-11	0.000224494
rs584768	19:49213284:A:G	GTEEx	Lung	<i>SECIP</i>	6.62E-06	0.001906954
rs584768	19:49213284:A:G	GTEEx	Lung	<i>IZUMO1</i>	4.47E-07	0.00038378
rs584768	19:49213284:A:G	GTEEx	Lung	<i>FUT2</i>	3.95E-06	0.00303134
rs584768	19:49213284:A:G	GTEEx	Heart_Left_Ventricle	<i>MAMSTR</i>	6.93E-09	0.000596884
rs584768	19:49213284:A:G	GTEEx	Heart_Atrial_Appendage	<i>MAMSTR</i>	2.56E-06	0.000720745

rs584768	19:49213284:A:G	GTEEx	Esophagus_Mucosa	<i>FUT2</i>	6.87E-60	0.000312239
rs584768	19:49213284:A:G	GTEEx	Esophagus_Mucosa	<i>RASIP1</i>	1.00E-10	0.000312239
rs584768	19:49213284:A:G	GTEEx	Colon_Transverse	<i>FUT2</i>	1.96E-09	0.000674021
rs584768	19:49213284:A:G	GTEEx	Adrenal_Gland	<i>IZUMO1</i>	9.88E-08	0.000904241
rs584768	19:49213284:A:G	GTEEx	Cells_Transformed_fibroblasts	<i>RASIP1</i>	9.97E-19	0.00020866
rs584768	19:49213284:A:G	GTEEx	Thyroid	<i>SECIP</i>	3.66E-07	0.000224494
rs2089657	2:30470178:C:T	BIOSQTL	BIOS_eQTL_geneLevel	<i>LBH</i>	3.88E-25	0
rs2089657	2:30470178:C:T	BIOSQTL	BIOS_eQTL_geneLevel	<i>LBH</i>	1.45E-21	0
rs2089657	2:30470178:C:T	GTEEx	Artery_Tibial	<i>LBH</i>	1.25E-05	0.000705943
rs2089657	2:30470178:C:T	GTEEx	Heart_Left_Ventricle	<i>LBH</i>	5.90E-06	0.005737529

Supplemental Table 8. Results from FUMA tissue enrichment analysis.

Category	GeneSet	N (genes)	N (overlap)	P-value
<i>DEG.twoside</i>	Adipose_Visceral_Omentum	2587	17	7.58E-05
<i>DEG.twoside</i>	Cervix_Endocervix	8	1	0.000189687
<i>DEG.twoside</i>	Breast_Mammary_Tissue	2162	14	0.00037053
<i>DEG.twoside</i>	Stomach	2429	15	0.00040368
<i>DEG.twoside</i>	Artery_Coronary	2192	13	0.001375979
<i>DEG.twoside</i>	Colon_Transverse	2780	15	0.001761151
<i>DEG.twoside</i>	Brain_Cerebellum	6852	28	0.002106769
<i>DEG.twoside</i>	Uterus	2872	15	0.002473014
<i>DEG.twoside</i>	Muscle_Skeletal	6031	25	0.003338148
<i>DEG.twoside</i>	Artery_Tibial	3419	16	0.005820147
<i>DEG.twoside</i>	Pancreas	6296	25	0.006250959
<i>DEG.twoside</i>	Brain_Cerebellar_Hemisphere	6727	26	0.007651162
<i>DEG.twoside</i>	Lung	3240	15	0.008188589
<i>DEG.twoside</i>	Adipose_Subcutaneous	2667	13	0.008282114
<i>DEG.twoside</i>	Esophagus_Muscularis	2421	12	0.00926839
<i>DEG.twoside</i>	Pituitary	5402	21	0.016380398
<i>DEG.twoside</i>	Brain_Frontal_Cortex_BA9	6776	25	0.017080052
<i>DEG.twoside</i>	Heart_Left_Ventricle	6477	24	0.018645744
<i>DEG.twoside</i>	Skin_Sun_Exposed_Lower_leg	4183	17	0.019358038
<i>DEG.twoside</i>	Esophagus_Mucosa	4518	18	0.020068389
<i>DEG.twoside</i>	Minor_Salivary_Gland	2398	11	0.020997603
<i>DEG.twoside</i>	Thyroid	3952	16	0.023514977
<i>DEG.twoside</i>	Brain_Anterior_cingulate_cortex_BA24	6966	25	0.024358424
<i>DEG.twoside</i>	Brain_Hippocampus	7018	25	0.026736819
<i>DEG.twoside</i>	Brain_Nucleus_accumbens_basal_ganglia	6761	24	0.031443093
<i>DEG.twoside</i>	Ovary	4177	16	0.038219363
<i>DEG.twoside</i>	Brain_Cortex	6589	23	0.042479315
<i>DEG.twoside</i>	Brain_Putamen_basal_ganglia	6966	24	0.044406593
<i>DEG.twoside</i>	Small_Intestine_Terminal_Ileum	3615	14	0.045007563
<i>DEG.twoside</i>	Brain_Hypothalamus	6633	23	0.045682794
<i>DEG.twoside</i>	Brain_Substantia_nigra	6588	22	0.073514875
<i>DEG.twoside</i>	Brain_Spinal_cord_cervical_c-1	6596	22	0.074387844
<i>DEG.twoside</i>	Skin_Not_Sun_Exposed_Suprapubic	4212	15	0.07579427
<i>DEG.twoside</i>	Brain_Amygdala	7026	23	0.083002673
<i>DEG.twoside</i>	Brain_Caudate_basal_ganglia	6697	22	0.08605886
<i>DEG.twoside</i>	Bladder	259	1	0.149274432
<i>DEG.twoside</i>	Whole_Blood	6935	21	0.181835668
<i>DEG.twoside</i>	Adrenal_Gland	3828	12	0.199405348
<i>DEG.twoside</i>	Esophagus_Gastroesophageal_Junction	2144	7	0.200981969
<i>DEG.twoside</i>	Spleen	4937	15	0.21471769
<i>DEG.twoside</i>	Heart_Atrial_Appendage	4938	15	0.214967011
<i>DEG.twoside</i>	Nerve_Tibial	2928	9	0.238435113
<i>DEG.twoside</i>	Artery_Aorta	3104	9	0.298816785

<i>DEG.twoside</i>	Kidney_Cortex	2413	7	0.302195859
<i>DEG.twoside</i>	Vagina	2071	6	0.303970061
<i>DEG.twoside</i>	Testis	10243	28	0.348457942
<i>DEG.twoside</i>	Cells_Transformed_fibroblasts	4440	12	0.387227203
<i>DEG.twoside</i>	Cells_EBV-transformed_lymphocytes	6132	16	0.4543603
<i>DEG.twoside</i>	Liver	6687	17	0.509182603
<i>DEG.twoside</i>	Prostate	2916	7	0.510981412
<i>DEG.twoside</i>	Colon_Sigmoid	2391	5	0.614449565
<i>DEG.twoside</i>	Cervix_Ectocervix	2	0	1
<i>DEG.twoside</i>	Fallopian_Tube	14	0	1

Supplemental Table 9. Pathways and gene sets that were found to be enriched in FUMA analysis.

	GeneSet	N (genes)	N (overlap)	P-value	Genes	
Canonical pathways	Gata3 pathway	16	2	3.06E-06	NFATC2, PRKAR1B	
	VEGF signaling pathway	76	3	1.11E-05	SPHK2, PPP3R1, NFATC2	
	VIP pathway	27	2	1.58E-05	NFATC2, PRKAR1B	
	T-cell receptor/Ca2+ pathway	29	2	1.97E-05	PPP3R1, NFATC2	
	Extracellular matrix glycoproteins	195	4	2.76E-05	NTN5, FBN2, RSPO3, TNC	
	GPCR pathway	35	2	3.49E-05	NFATC2, PRKAR1B	
	Regulation of insulin secretion by glucagon-like peptide1	42	2	6.07E-05	RAPGEF3, PRKAR1B	
	pid delta np63 pathway	47	2	8.52E-05	VDR, WWP1	
	NFAT pathway	54	2	1.29E-04	PPP3R1, NFATC2	
	TAp63 pathway	54	2	1.29E-04	VDR, WWP1	
	NFAT pathway	54	2	1.29E-04	NFATC2, PRKAR1B	
	Core matrisome	274	4	1.38E-04	NTN5, FBN2, RSPO3, TNC	
	IL-12 pathway	63	2	2.04E-04	SPHK2, PPP3R1	
	CD8+ T-cell receptor downstream pathway	65	2	2.24E-04	PPP3R1, NFATC2	
	Long term potentiation	70	2	2.79E-04	RAPGEF3, PPP3R1	
	Transcriptional regulation of white adipocyte differentiation	72	2	3.04E-04	NR2F2, EBF1	
	B cell receptor signaling pathway	75	2	3.42E-04	PPP3R1, NFATC2	
	Opioid signalling	77	2	3.70E-04	PPP3R1, PRKAR1B	
	Integrin cell surface interactions	78	2	3.84E-04	RAPGEF3, TNC	
	Apoptosis	87	2	5.29E-04	PPP3R1, PRKAR1B	
	Regulation of insulin secretion	91	2	6.03E-04	RAPGEF3, PRKAR1B	
	T cell receptor signaling pathway	108	2	9.92E-04	PPP3R1, NFATC2	
	Integration of energy metabolism	118	2	1.28E-03	RAPGEF3, PRKAR1B	
	Axon guidance	129	2	1.65E-03	PPP3R1, NFATC2	
	Natural killer cell mediated cytotoxicity	132	2	1.77E-03	PPP3R1, NFATC2	
	WNT signaling pathway	149	2	2.49E-03		
	Biological processes	vasculature development	468	7	1.96E-06	RAPGEF3:HDAC7:NR2F2:SPHK2:RASIP1:SOX18:RSPO3
		nucleotide salvage	14	2	2.00E-06	APRT:UCKL1
		cellular response to vitamin d	14	2	2.00E-06	VDR:TNC
		nucleoside salvage	17	2	3.71E-06	APRT:UCKL1
		vasculogenesis	59	3	4.03E-06	HDAC7:RASIP1:SOX18
		blood vessel morphogenesis	364	6	4.17E-06	RAPGEF3:HDAC7:NR2F2:RASIP1:SOX18:RSPO3
inositol phosphate mediated signaling		18	2	4.45E-06	PPP3R1:NFATC2	
lymph vessel development		20	2	6.20E-06	NR2F2:SOX18	
endothelial cell differentiation		72	3	8.95E-06	RAPGEF3:NR2F2:SOX18	
positive regulation of gene expression		1729	12	1.03E-05	RAPGEF3:VDR:NR2F2:DBP:MAMSTR:LBH:PPP3R1:NFATC2:PRPF6:SOX18:EBF1:TNC	
positive regulation of transcription from rna polymerase ii promoter		1003	9	1.15E-05	RAPGEF3:VDR:DBP:MAMSTR:PPP3R1:NFATC2:PRPF6:SOX18:EBF1	
regulation of syncytium formation by plasma membrane fusion		25	2	1.24E-05	RAPGEF3:NFATC2	
morphogenesis of a branching structure		167	4	1.31E-05	VDR:RASIP1:RSPO3:TNC	
cellular response to vitamin		26	2	1.40E-05	VDR:TNC	
regulation of transcription from rna polymerase ii promoter		1780	12	1.41E-05	RAPGEF3:HDAC7:VDR:NR2F2:SNAI3:DBP:MAMSTR:PPP3R1:NFATC2:PRPF6:SOX18:EBF1	
positive regulation of potassium ion transmembrane transport		27	2	1.58E-05	RAPGEF3:KCNJ2	
positive regulation of myotube differentiation		29	2	1.97E-05	MAMSTR:NFATC2	
endothelium development		89	3	2.08E-05	RAPGEF3:NR2F2:SOX18	
establishment of endothelial barrier		30	2	2.18E-05	RAPGEF3:SOX18	
maternal placenta development		31	2	2.41E-05	VDR:NR2F2	
response to vitamin d		33	2	2.92E-05	VDR:TNC	
regulation of body fluid levels		506	6	3.49E-05	VDR:APRT:LBH:PLEK:OPRL1:PRKAR1B	
positive regulation of potassium ion transport		38	2	4.48E-05	RAPGEF3:KCNJ2	
cellular metabolic compound salvage		38	2	4.48E-05	APRT:UCKL1	
cellular response to nutrient		39	2	4.85E-05	VDR:TNC	
nucleobase metabolic process		39	2	4.85E-05	APRT:UCKL1	
lactation		41	2	5.64E-05	VDR:APRT	
regulation of alcohol biosynthetic process		45	2	7.48E-05	VDR:PLEK	
endothelial cell development		45	2	7.48E-05	RAPGEF3:SOX18	
positive regulation of biosynthetic process		1801	11	7.70E-05	RAPGEF3:VDR:NR2F2:DBP:MAMSTR:LBH:PPP3R1:NFATC2:PRPF6:SOX18:EBF1	

gland development	395	5	7.86E-05	RAPGEF3:VDR:APRT:DBP:TNC
cardiovascular system development	787	7	8.21E-05	RAPGEF3:HDAC7:NR2F2:SPHK2:RASIP1:SOX18:RSPO3
circulatory system development	787	7	8.21E-05	RAPGEF3:HDAC7:NR2F2:SPHK2:RASIP1:SOX18:RSPO3
morphogenesis of an epithelium	400	5	8.42E-05	VDR:RASIP1:SOX18:RSPO3:TNC
positive regulation of actin filament bundle assembly	48	2	9.08E-05	RAPGEF3:PLEK
branching morphogenesis of an epithelial tube	131	3	9.42E-05	VDR:RASIP1:TNC
cellular response to calcium ion	49	2	9.66E-05	CPNE7:CPNE3
placenta development	138	3	0.000115131	VDR:NR2F2:RSPO3
positive regulation of striated muscle cell differentiation	52	2	0.00011539	MAMSTR:NFATC2
cellular response to external stimulus	264	4	0.000115705	HDAC7:VDR:KCNJ2:TNC
regulation of myotube differentiation	55	2	0.000136454	MAMSTR:NFATC2
organophosphate biosynthetic process	450	5	0.000159961	APRT:CPNE7:SPHK2:UCKL1:CPNE3
potassium ion transport	153	3	0.000171227	KCNJ2:SLC12A2:CNGB3
maternal process involved in female pregnancy	60	2	0.000176848	VDR:NR2F2
organophosphate metabolic process	883	7	0.000180877	APRT:CPNE7:SULT2B1:SPHK2:PLEK:UCKL1:CPNE3
regulation of potassium ion transmembrane transport	61	2	0.000185757	RAPGEF3:KCNJ2
angiogenesis	293	4	0.000187927	RAPGEF3:RASIP1:SOX18:RSPO3
second messenger mediated signaling	160	3	0.000203217	RAPGEF3:PPP3R1:NFATC2
epithelium development	943	7	0.000281869	RAPGEF3:VDR:NR2F2:RASIP1:SOX18:RSPO3:TNC
body fluid secretion	71	2	0.000291239	VDR:APRT
tube morphogenesis	323	4	0.000294536	VDR:RASIP1:SOX18:TNC
negative regulation of transcription from rna polymerase ii promoter	739	6	0.0003611	HDAC7:VDR:NR2F2:SNAI3:NFATC2:SOX18
regulation of actin filament bundle assembly	77	2	0.000369889	RAPGEF3:PLEK
tissue morphogenesis	533	5	0.00039552	VDR:RASIP1:SOX18:RSPO3:TNC
cellular response to mechanical stimulus	80	2	0.000413856	HDAC7:KCNJ2
regulation of potassium ion transport	83	2	0.000461048	RAPGEF3:KCNJ2
embryonic placenta development	83	2	0.000461048	NR2F2:RSPO3
nucleoside monophosphate biosynthetic process	83	2	0.000461048	APRT:UCKL1
cellular response to hormone stimulus	551	5	0.000471232	VDR:NR2F2:APRT:PRKAR1B:TNC
positive regulation of muscle cell differentiation	84	2	0.000477513	MAMSTR:NFATC2
regulation of striated muscle cell differentiation	85	2	0.000494349	MAMSTR:NFATC2
response to alcohol	362	4	0.000495286	VDR:NR2F2:OPRL1:TNC
phospholipid metabolic process	364	4	0.000507801	CPNE7:SPHK2:PLEK:CPNE3
regulation of coagulation	88	2	0.00054713	LBH:PLEK
regulation of cation transmembrane transport	208	3	0.000549006	RAPGEF3:KCNJ2:OPRL1
response to mechanical stimulus	210	3	0.000569059	HDAC7:KCNJ2:TNC
calcium mediated signaling	90	2	0.000584243	PPP3R1:NFATC2
multi multicellular organism process	213	3	0.000600107	VDR:NR2F2:SPHK2
gland morphogenesis	97	2	0.000726701	VDR:TNC
positive regulation of cation transmembrane transport	97	2	0.000726701	RAPGEF3:KCNJ2
response to vitamin	98	2	0.000748691	VDR:TNC
reproductive system development	400	4	0.000776431	VDR:NR2F2:RSPO3:TNC
embryonic organ development	406	4	0.000829887	NR2F2:SOX18:FBN2:RSPO3
renal system process	102	2	0.000840879	OPRL1:PRKAR1B
phospholipid biosynthetic process	235	3	0.000865648	CPNE7:SPHK2:CPNE3
response to hormone	891	6	0.00108609	VDR:NR2F2:APRT:OPRL1:PRKAR1B:TNC
regulation of osteoblast differentiation	112	2	0.001102032	HDAC7:FBN2
regulation of endothelial cell migration	114	2	0.001159717	HDAC7:NR2F2
negative regulation of epithelial cell proliferation	115	2	0.00118926	VDR:NR2F2
response to calcium ion	115	2	0.00118926	CPNE7:CPNE3
cellular response to alcohol	115	2	0.00118926	VDR:TNC
regulation of calcium ion transmembrane transport	116	2	0.001219275	RAPGEF3:OPRL1
mammary gland development	117	2	0.001249764	VDR:APRT
positive regulation of canonical wnt signaling pathway	119	2	0.001312174	RSPO3:RNF146
glycosyl compound biosynthetic process	120	2	0.001344102	APRT:UCKL1
positive regulation of nucleocytoplasmic transport	121	2	0.001376515	RAPGEF3:PPP3R1
negative regulation of nitrogen compound metabolic process	1513	8	0.001486461	HDAC7:VDR:NR2F2:SNAI3:NFATC2:SOX18:OPRL1:WWP1
cellular response to organic cyclic compound	464	4	0.001498926	RAPGEF3:VDR:NR2F2:TNC

	steroid hormone mediated signaling pathway	125	2	0.001511075	VDR:NR2F2
	negative regulation of protein serine threonine kinase activity	126	2	0.001545956	NR2F2:PRKAR1B
	regulation of wound healing	126	2	0.001545956	LBH:PLEK
	hepaticobiliary system development	128	2	0.001617224	RAPGEF3:DBP
	regulation of camp metabolic process	129	2	0.001653618	RAPGEF3:OPRL1
	positive regulation of transmembrane transport	131	2	0.001727935	RAPGEF3:KCNJ2
	positive regulation of vasculature development	133	2	0.001804312	RAPGEF3:HDAC7
	protein ubiquitination involved in ubiquitin dependent protein catabolic process	134	2	0.001843279	RNF146:WWP1
	transcription from rna polymerase ii promoter	721	5	0.001879612	VDR:DBP:NFATC2:SOX18:EBF1
	reproduction	1274	7	0.001979537	VDR:NR2F2:SPHK2:IZUMO1:OPRL1:RSPO3:TNC
	glycerophospholipid metabolic process	297	3	0.002043719	CPNE7:PLEK:CPNE3
	fc epsilon receptor signaling pathway	141	2	0.002130809	PPP3R1:NFATC2
	cellular response to endogenous stimulus	1006	6	0.002168361	RAPGEF3:VDR:NR2F2:APRT:PRKAR1B:TNC
	fertilization	144	2	0.002262081	NR2F2:IZUMO1
	response to estradiol	146	2	0.002352324	NR2F2:OPRL1
	regulation of actin filament based process	311	3	0.00241388	RAPGEF3:KCNJ2:PLEK
	in utero embryonic development	311	3	0.00241388	NR2F2:SOX18:RSPO3
	phosphate containing compound metabolic process	1973	9	0.002624305	APRT:CPNE7:SULT2B1:SPHK2:PPP3R1:PLEK:UCKL1:PRKAR1B:CPNE3
	regulation of cellular component movement	771	5	0.002625511	RAPGEF3:HDAC7:NR2F2:KCNJ2:CPNE3
	positive regulation of wnt signaling pathway	152	2	0.002636357	RSPO3:RNF146
	regulation of muscle cell differentiation	152	2	0.002636357	MAMSTR:NFATC2
	regulation of cyclic nucleotide metabolic process	155	2	0.002785968	RAPGEF3:OPRL1
	regulation of metal ion transport	325	3	0.002827852	RAPGEF3:KCNJ2:OPRL1
	cellular response to inorganic substance	156	2	0.002836978	CPNE7:CPNE3
	negative regulation of phosphorus metabolic process	541	4	0.002915585	NR2F2:PLEK:OPRL1:PRKAR1B
	negative regulation of phosphate metabolic process	541	4	0.002915585	NR2F2:PLEK:OPRL1:PRKAR1B
	hormone mediated signaling pathway	158	2	0.002940721	VDR:NR2F2
	cation transport	794	5	0.003035223	VDR:PIEZO1:KCNJ2:SLC12A2:CNGB3
	cellular response to oxygen containing compound	797	5	0.003092006	RAPGEF3:VDR:APRT:PRKAR1B:TNC
	regeneration	161	2	0.003100673	RAPGEF3:TNC
	tube development	552	4	0.003177319	VDR:RASIP1:SOX18:TNC
	response to oxygen containing compound	1379	7	0.00322353	RAPGEF3:VDR:NR2F2:APRT:OPRL1:PRKAR1B:TNC
	regulation of epithelial cell migration	166	2	0.003378966	HDAC7:NR2F2
	intracellular receptor signaling pathway	168	2	0.003494428	VDR:NR2F2
	appendage development	169	2	0.003553055	NR2F2:FBN2
	limb development	169	2	0.003553055	NR2F2:FBN2
	ion transmembrane transport	820	5	0.003554208	PIEZO1:KCNJ2:SLC12A2:WWP1:CNGB3
GWAS catalog	Hair color	42	8	4.65E-17	SNAI3-AS1:SNAI3:RNF166:CTU2:PIEZO1:MIR4722:APRT:GALNS
	Bipolar disorder	176	10	1.86E-14	FAM83E:SPHK2:DBP:CA11:SEC1P:NTN5:FUT2:MAMSTR:RASIP1:IZUMO1
	Elevated serum carcinoembryonic antigen levels	14	5	7.91E-14	SULT2B1:FAM83E:DBP:CA11:FUT2
	Retinal vascular caliber	18	4	1.35E-10	CA11:FUT2:RASIP1:IZUMO1
	Dietary macronutrient intake	7	3	3.32E-10	FUT2:RASIP1:IZUMO1
	Beard thickness	36	4	5.81E-09	CASZ1:CTC-228N24.3:SLC12A2:FBN2
	Intracranial volume	7	2	1.94E-07	RSPO3:RNF146
	Vitamin B levels in ischemic stroke	8	2	3.09E-07	FUT2:RASIP1
	Tumor biomarkers	10	2	6.61E-07	CA11:FUT2
	Crohn's disease	612	8	1.47E-06	SPHK2:DBP:NTN5:FUT2:MAMSTR:RASIP1:IZUMO1:RSPO3
	Food addiction	13	2	1.57E-06	RSPO3:RNF146
	Subcortical brain region volumes	15	2	2.49E-06	RSPO3:RNF146
	Inflammatory bowel disease	719	8	5.46E-06	HDAC7:VDR:NTN5:FUT2:MAMSTR:RASIP1:IZUMO1:TNC
	Prostate cancer	317	5	2.32E-05	CALM2P1:UCKL1:ZNF512B:SAMD10:PRPF6
	Blood pressure	93	3	2.47E-05	CASZ1:EBF1:RSPO3
	Systolic blood pressure	114	3	5.49E-05	CASZ1:FBN2:EBF1
	Hypertension	55	2	0.000136454	CASZ1:EBF1
	Waist-to-hip ratio adjusted for BMI (adjusted for smoking behaviour)	70	2	0.000279291	KCNJ2:RSPO3
	Male-pattern baldness	77	2	0.000369889	EBF1:RSPO3
	Waist-to-hip ratio adjusted for body mass index	84	2	0.000477513	KCNJ2:RSPO3
	Inflammatory skin disease	85	2	0.000494349	RASIP1:EBF1

Hip circumference adjusted for BMI	101	2	0.000817191	KCNJ2:RSPO3
Metabolite levels	115	2	0.00118926	PLEK:RSPO3
Cognitive decline rate in late mild cognitive impairment	122	2	0.001409416	NR2F2:EBF1
Diastolic blood pressure	125	2	0.001511075	CASZ1:EBF1
Breast cancer	139	2	0.002045997	EBF1:RNF146
Height	512	4	0.002300743	LBH:PPP3R1:SLC12A2:FBN2
Multiple sclerosis	154	2	0.002735529	MAMSTR:PLEK

Supplemental Table 10. Results from MR analyses of the association between height and varicose veins.

MR results

MR analysis method	Numbers of SNPs	OR	SE	P-value	P-value Heterogeneity
Maximum likelihood	512	1.262	0.027	9.12E-18	5.57E-02
MR-Egger	512	1.425	0.078	6.74E-06	6.02E-02
Inverse-variance weighted	512	1.260	0.028	2.07E-16	5.68E-02
Weighted median	512	1.282	0.044	1.79E-08	

P-value pleiotropy

0.091

MR using all the GWAS significant SNPs for height

MR analysis method	Numbers of SNPs	OR	SE	P-value	P-value Heterogeneity
Maximum likelihood	536	1.305	0.026	3.98E-24	3.16E-14
MR-Egger	536	1.526	0.086	1.23E-06	5.49E-14
Inverse-variance weighted	536	1.305	0.032	1.24E-16	3.17E-14
Weighted median	536	1.304	0.040	6.83E-10	

P-value pleiotropy

0.050

Supplemental Figure 1: Cox models relating varicose veins to BMI, waist-hip ratio, history of leg artery operation, birth weight of first child, age completed full time education, cellulitis and acute lymphangitis (ICD10: L03), other and unspecified soft tissue disorders; not elsewhere classified (ICD10: M79), non-pressure chronic ulcer of lower limb; not elsewhere classified (ICD10: L97), and history of major operation.

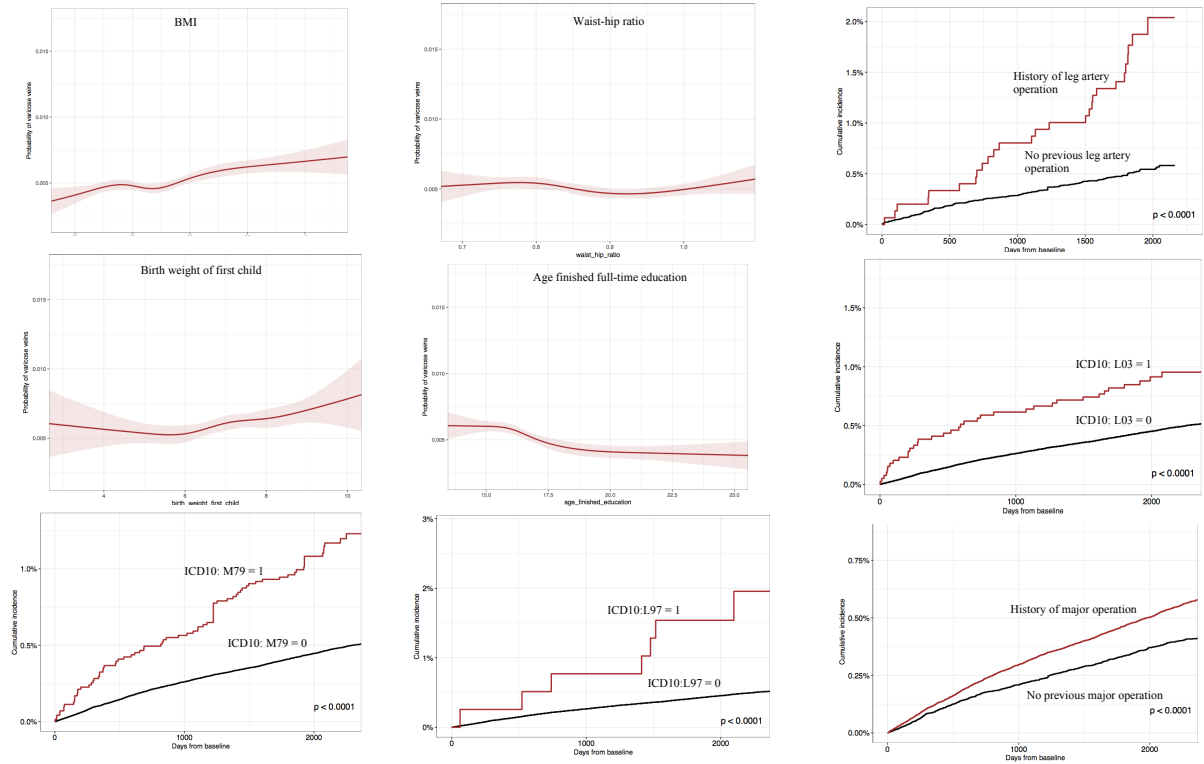

Supplemental Figure 2: Quantile-quantile (QQ) of the expected vs. observed log p-values for genome-wide association results for varicose veins.

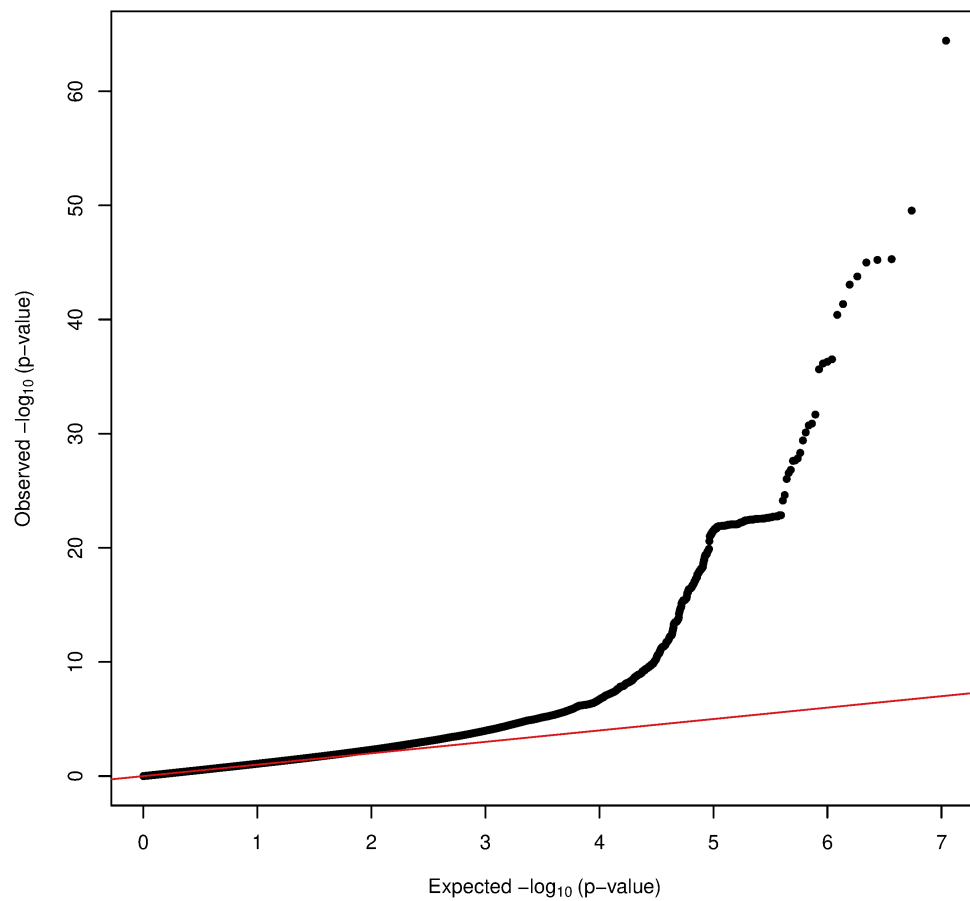

Supplemental Figure 3: Regional plots of the 30 novel loci associated with varicose veins.

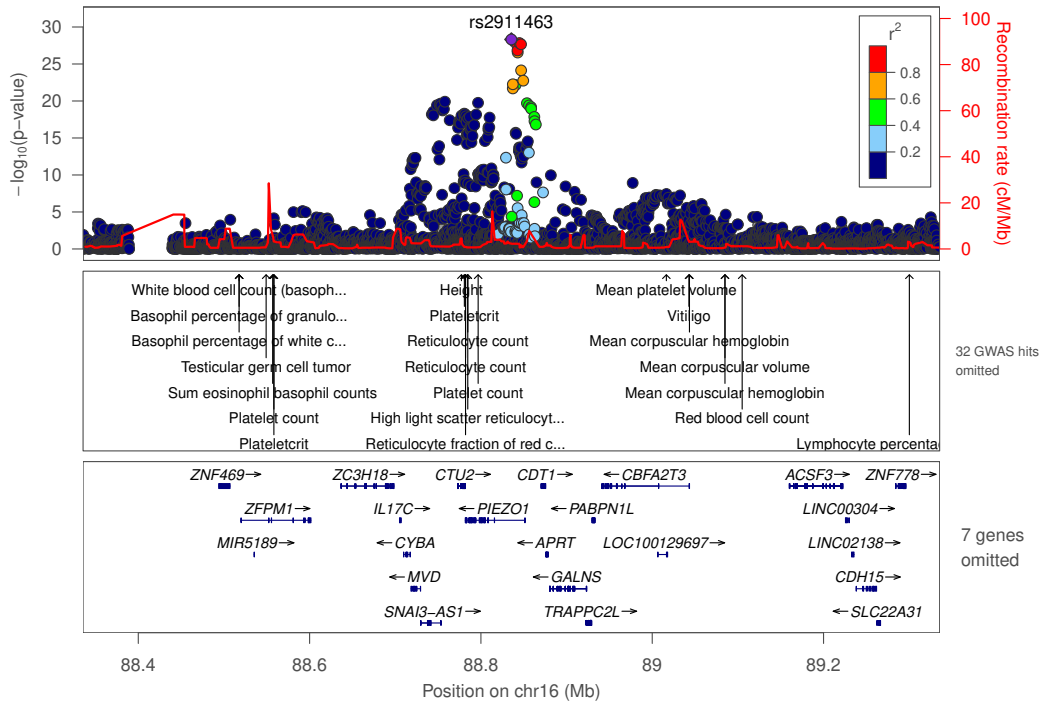
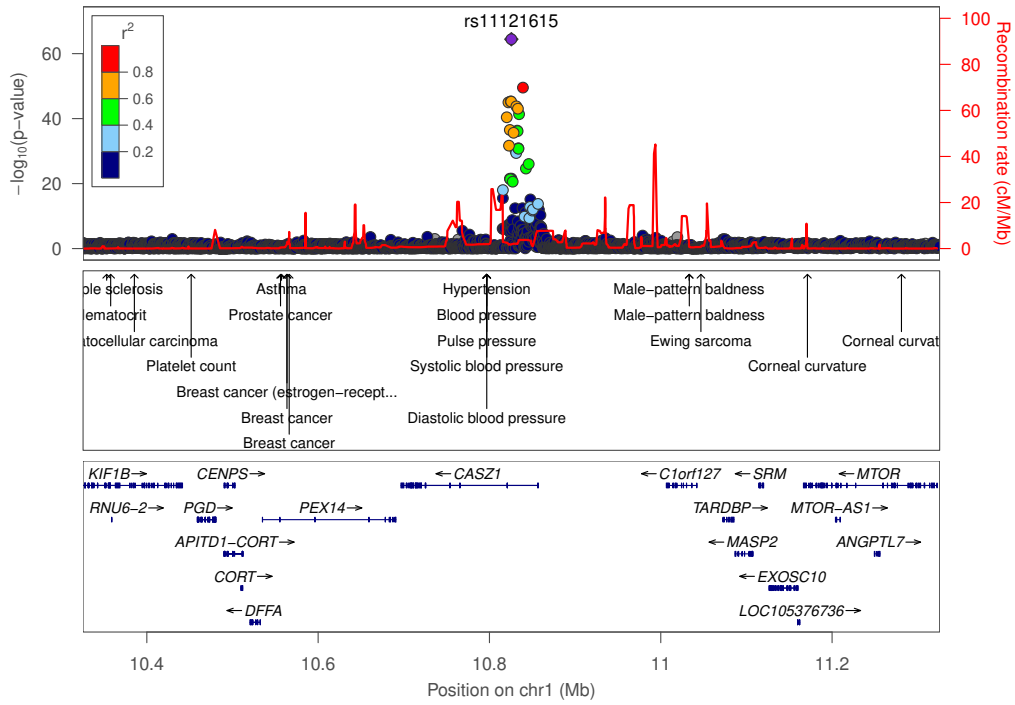

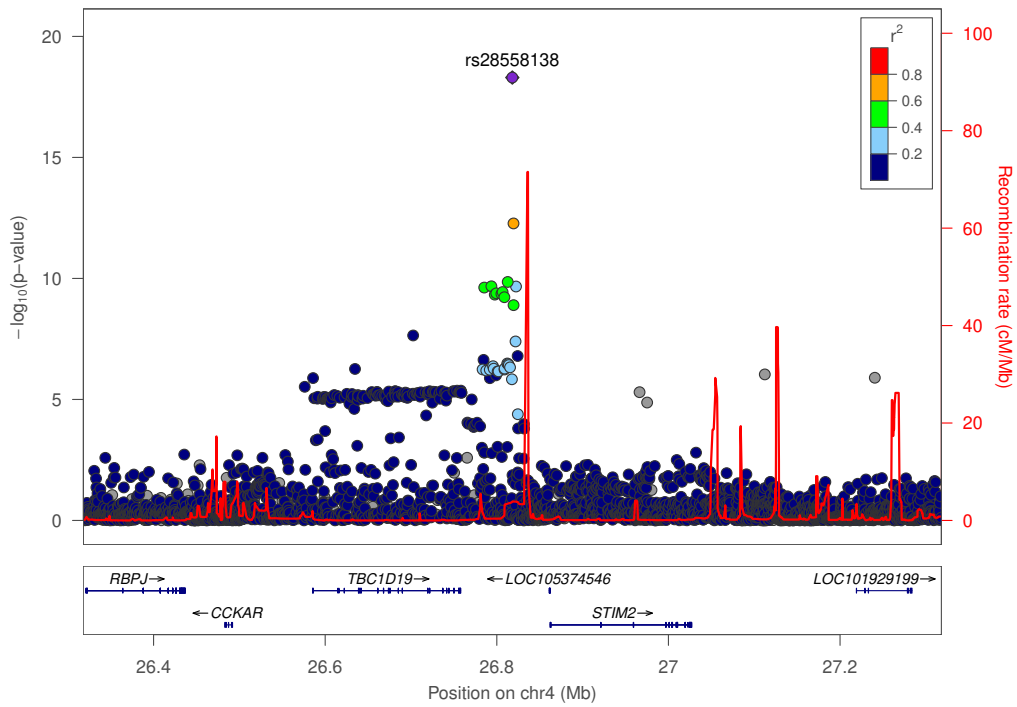
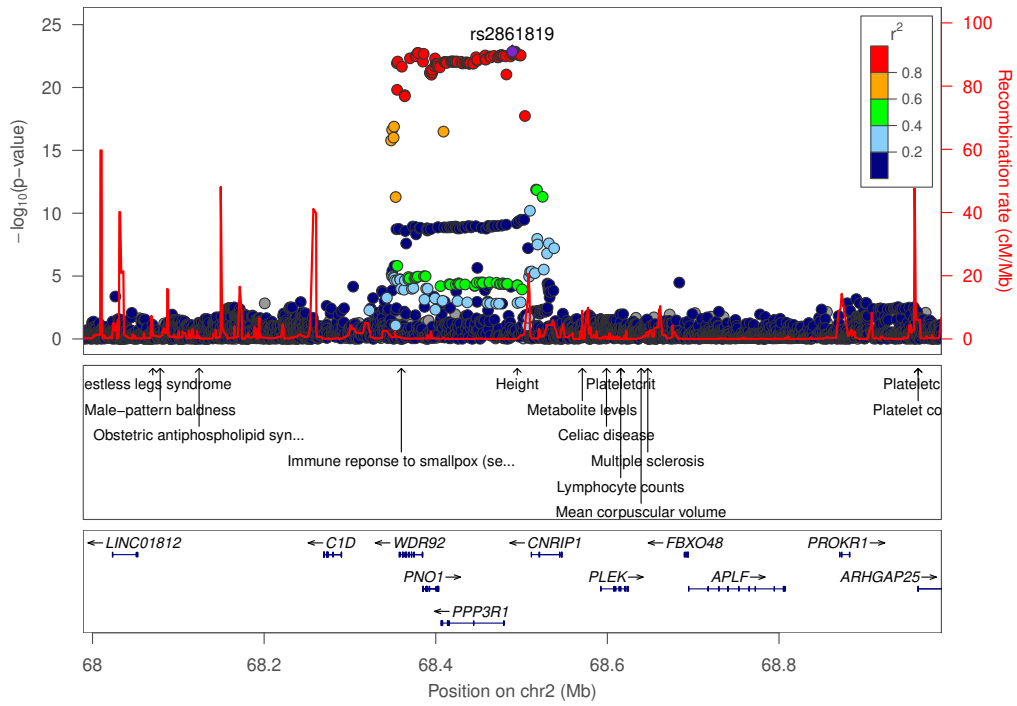

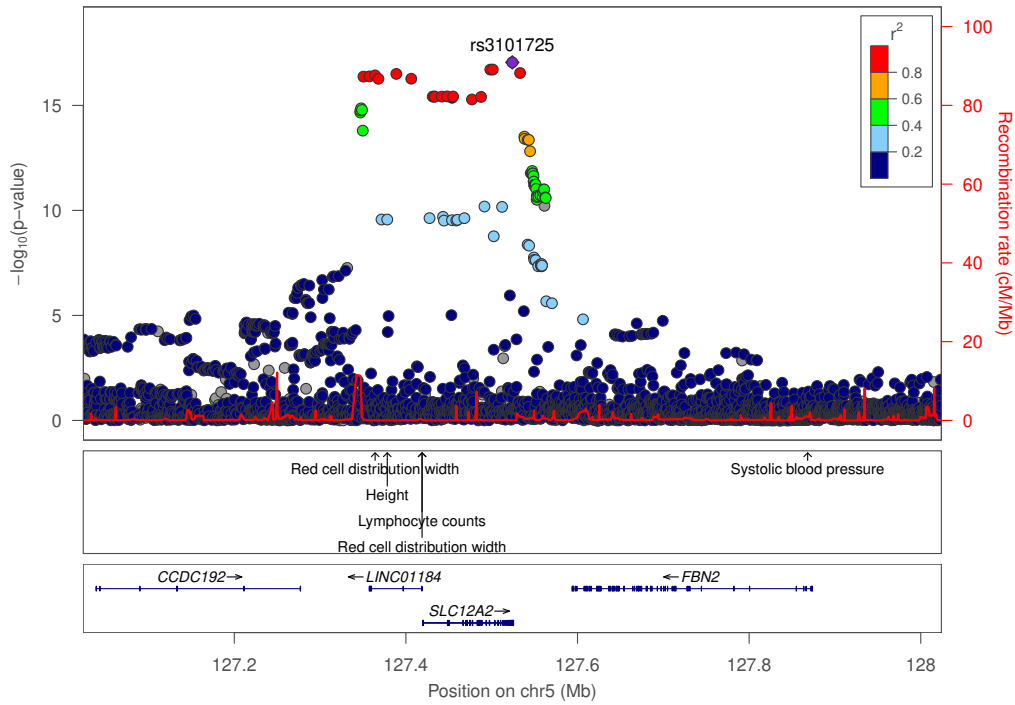
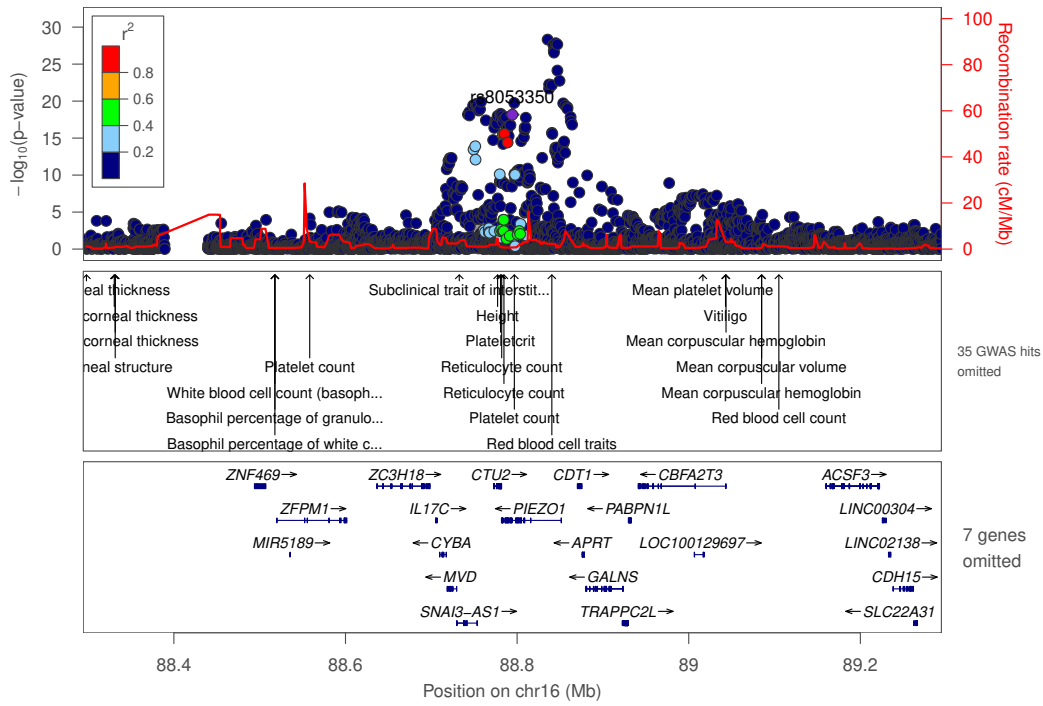

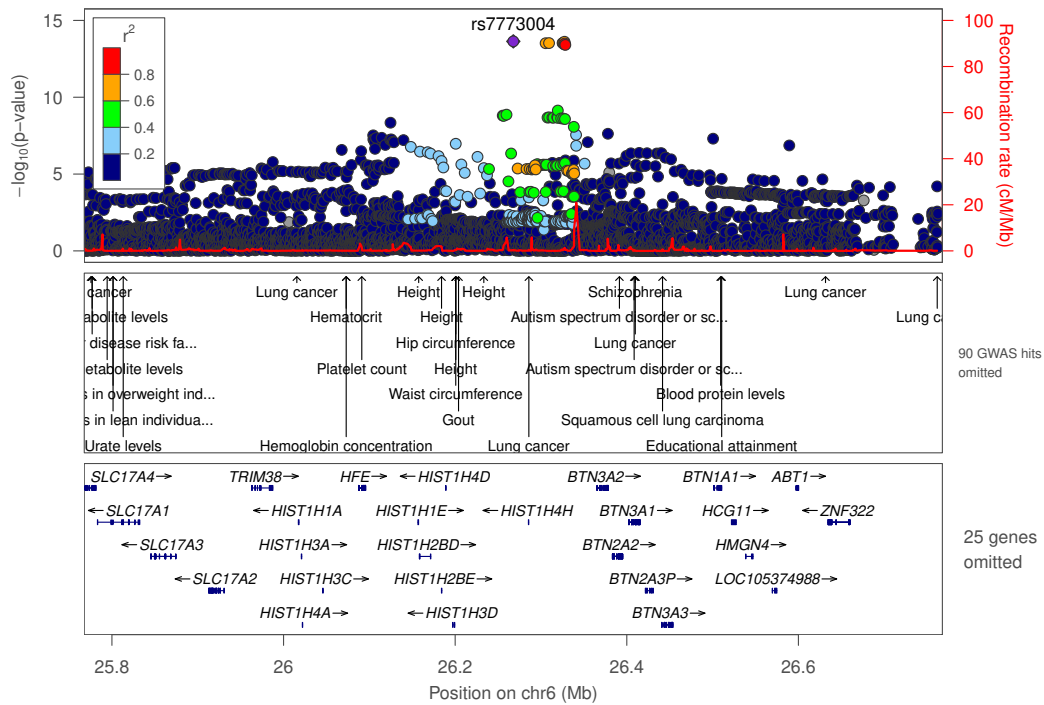
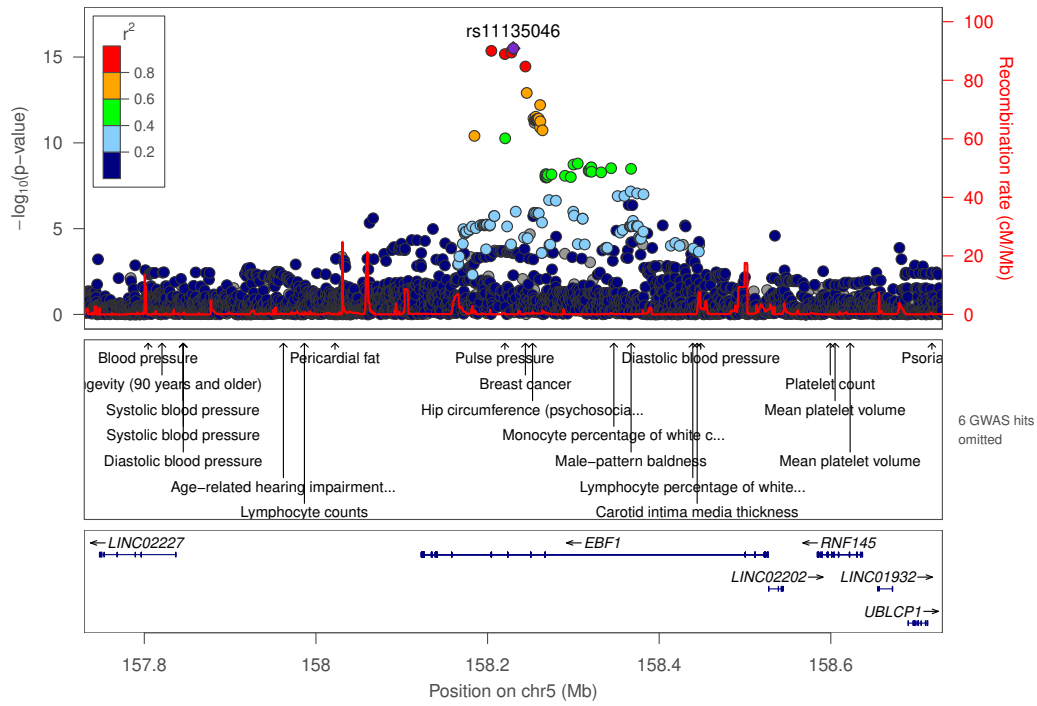

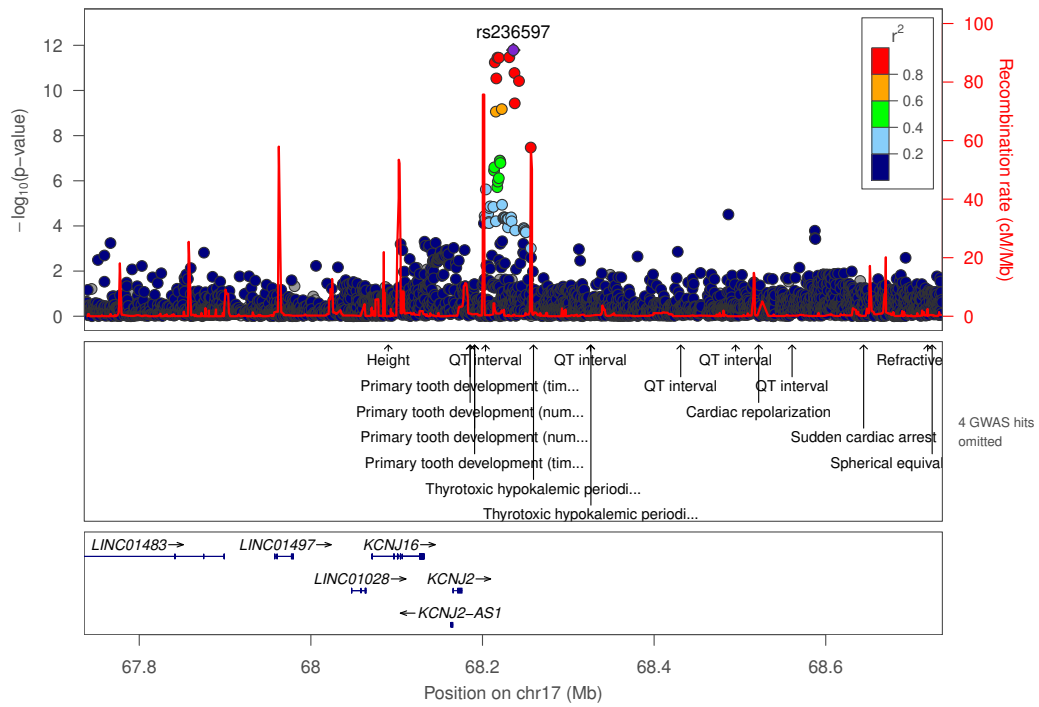
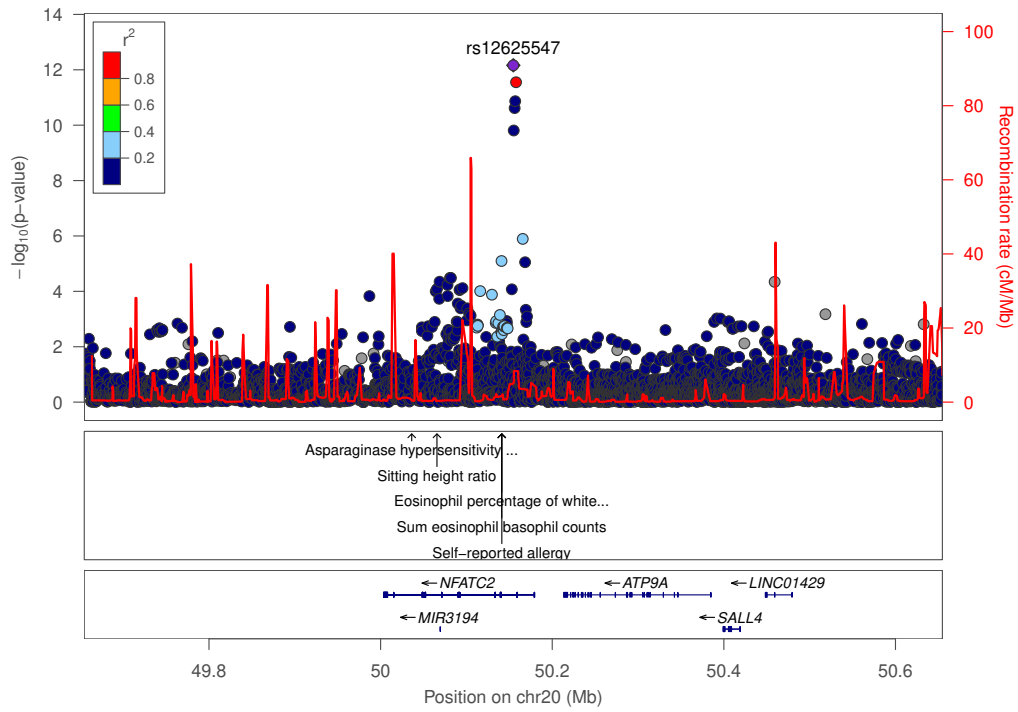

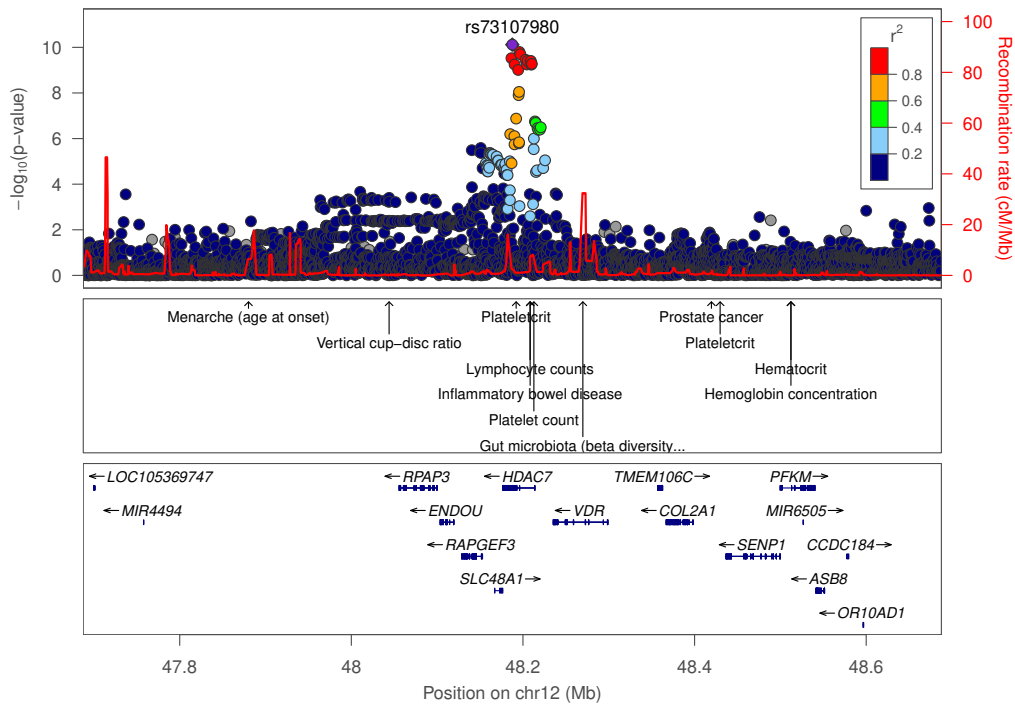
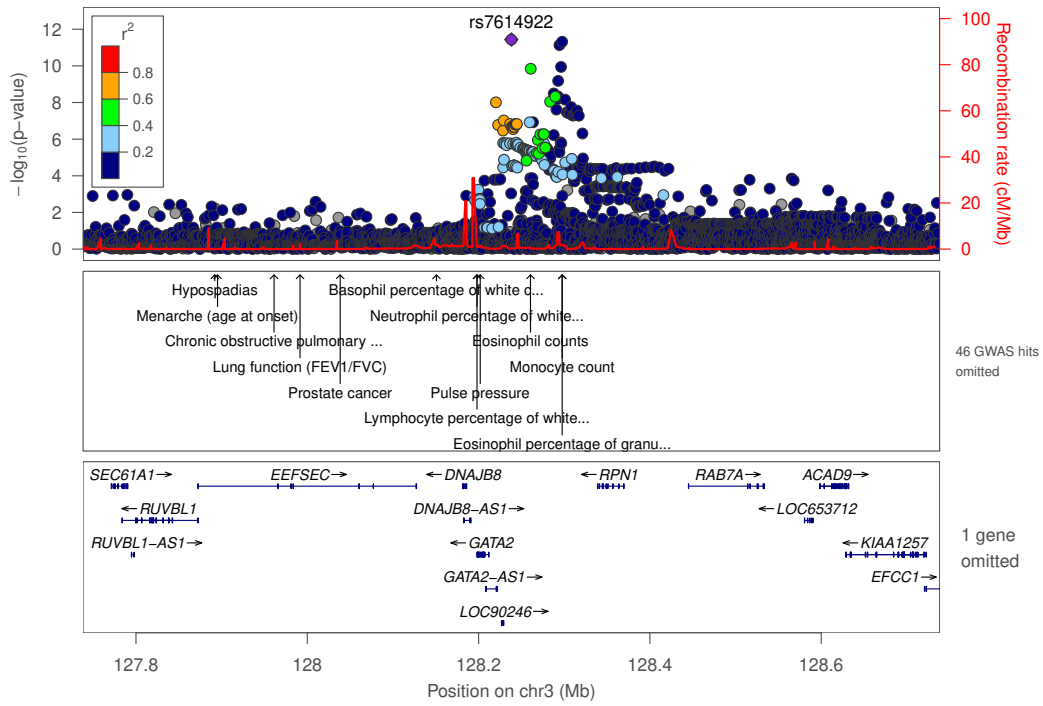

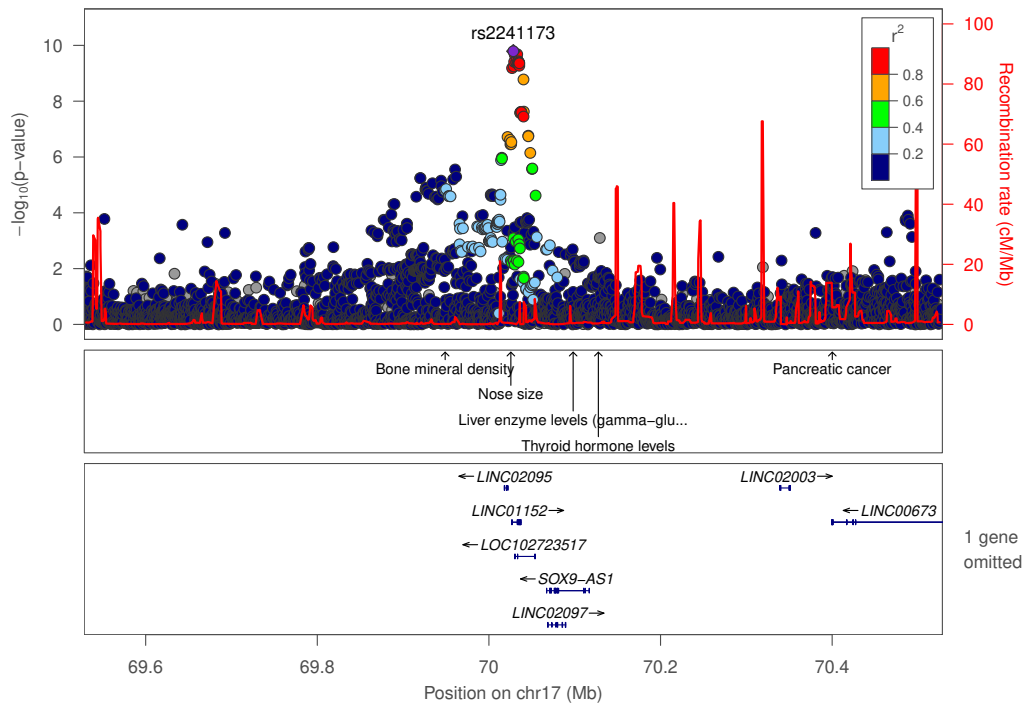
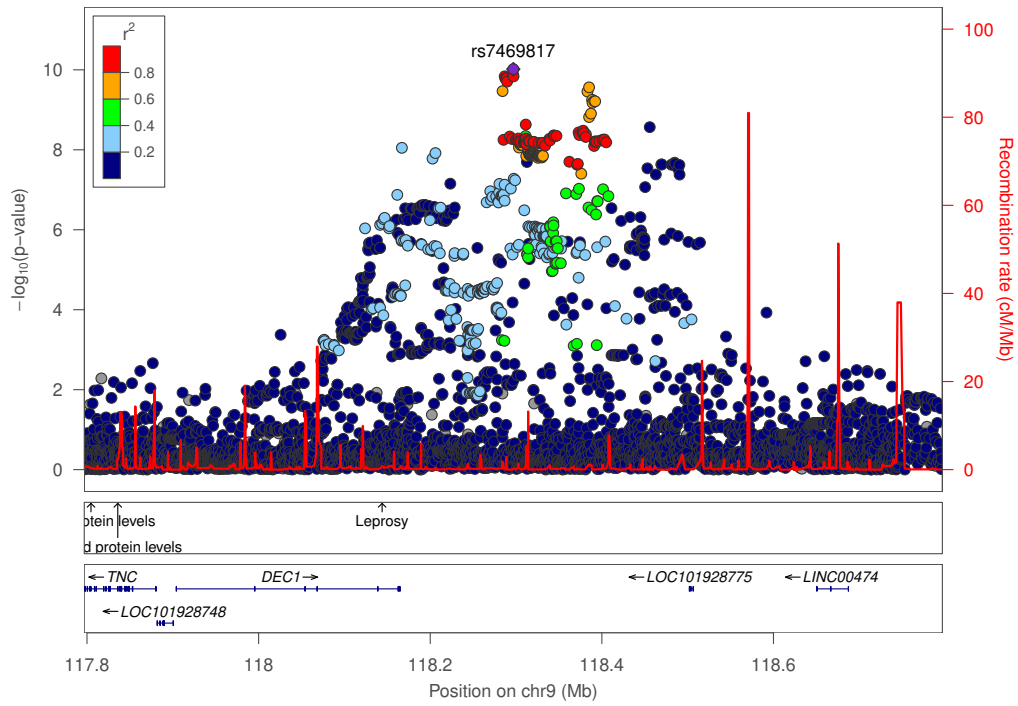

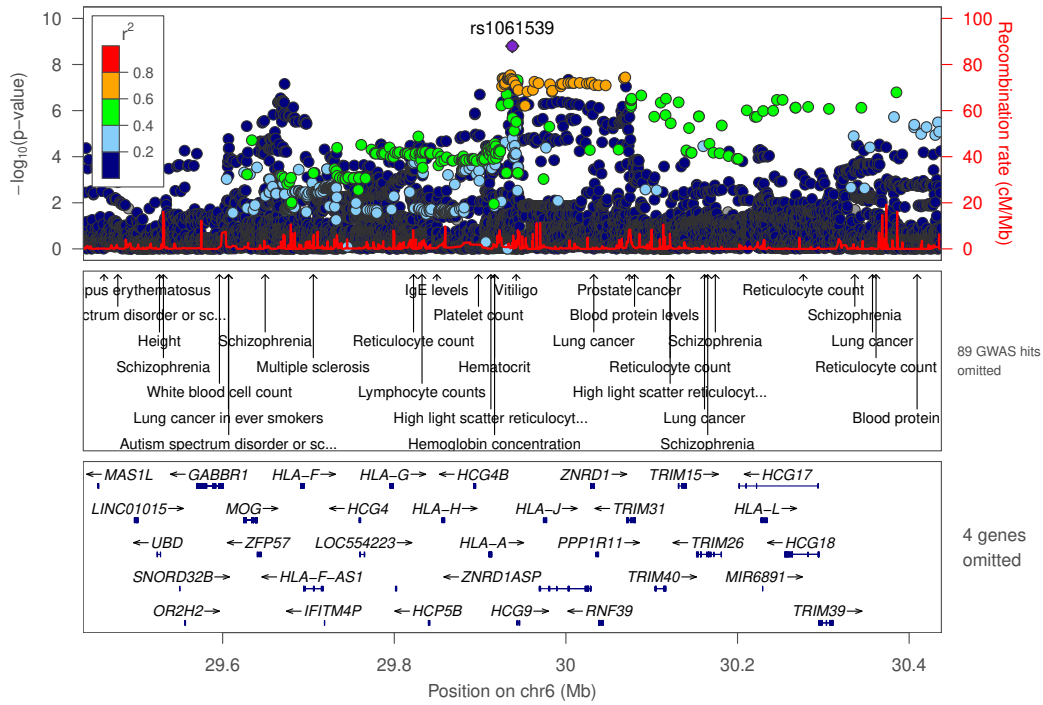
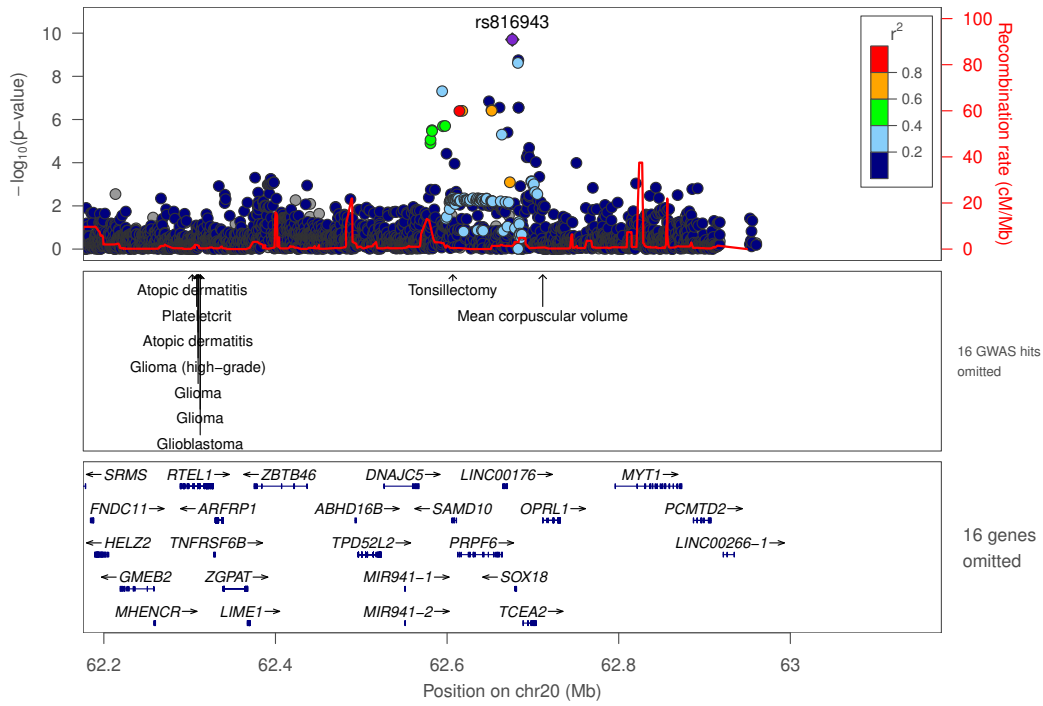

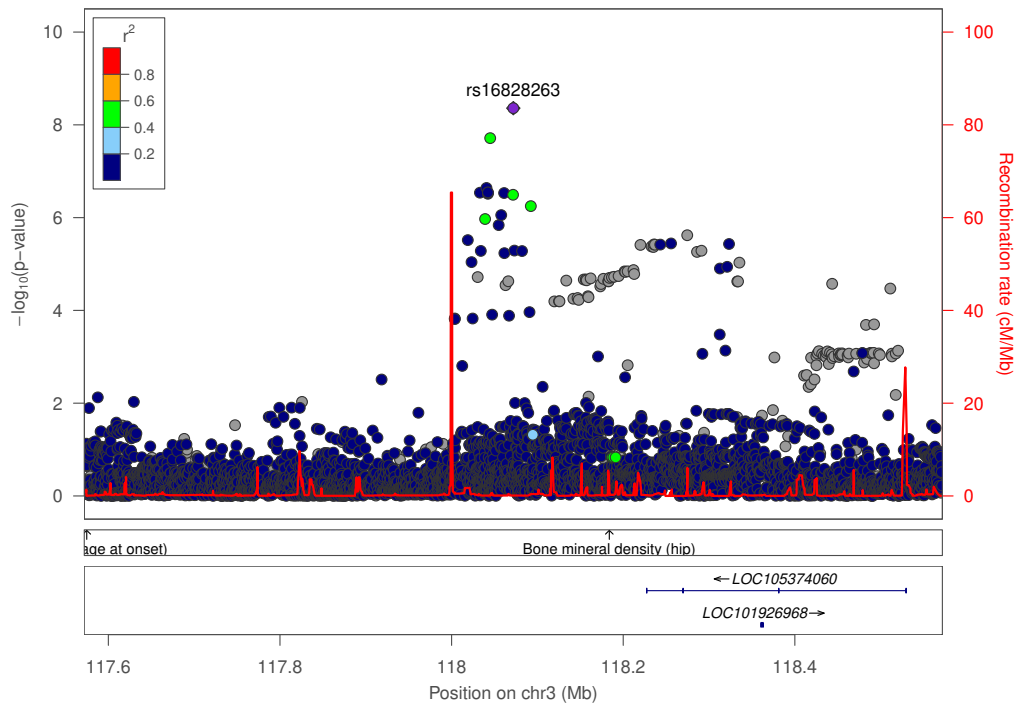
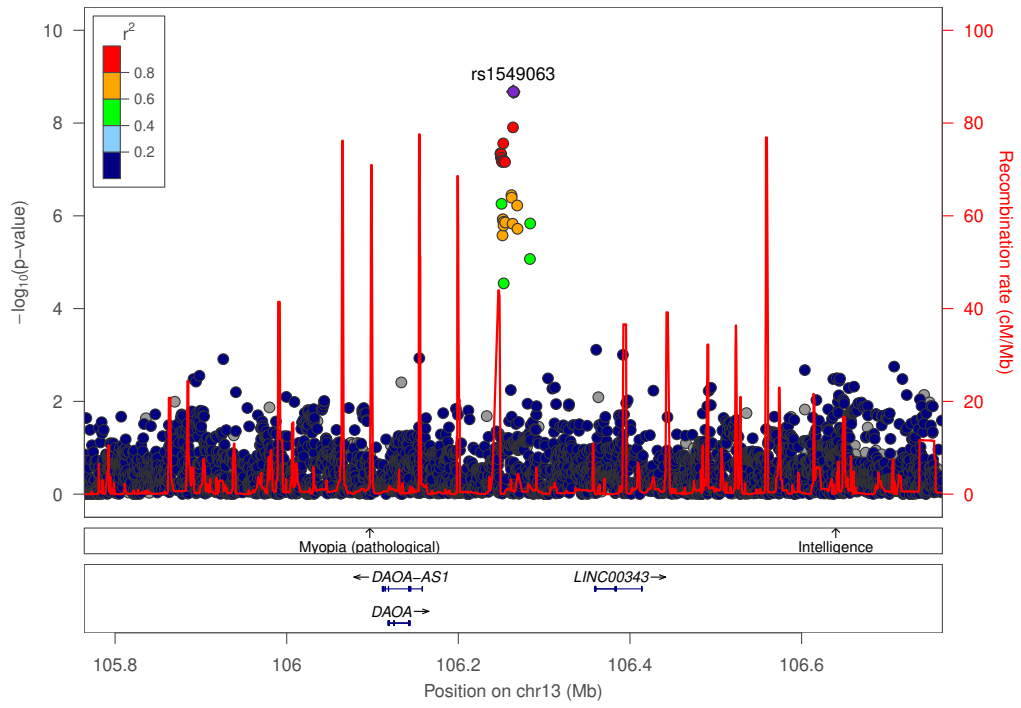

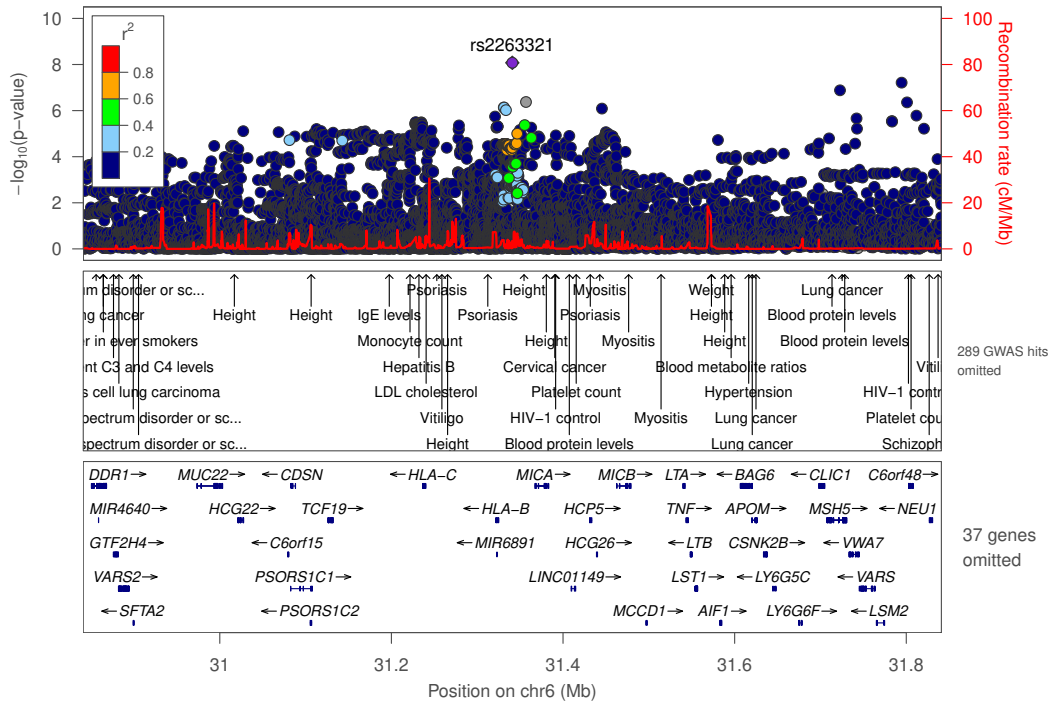
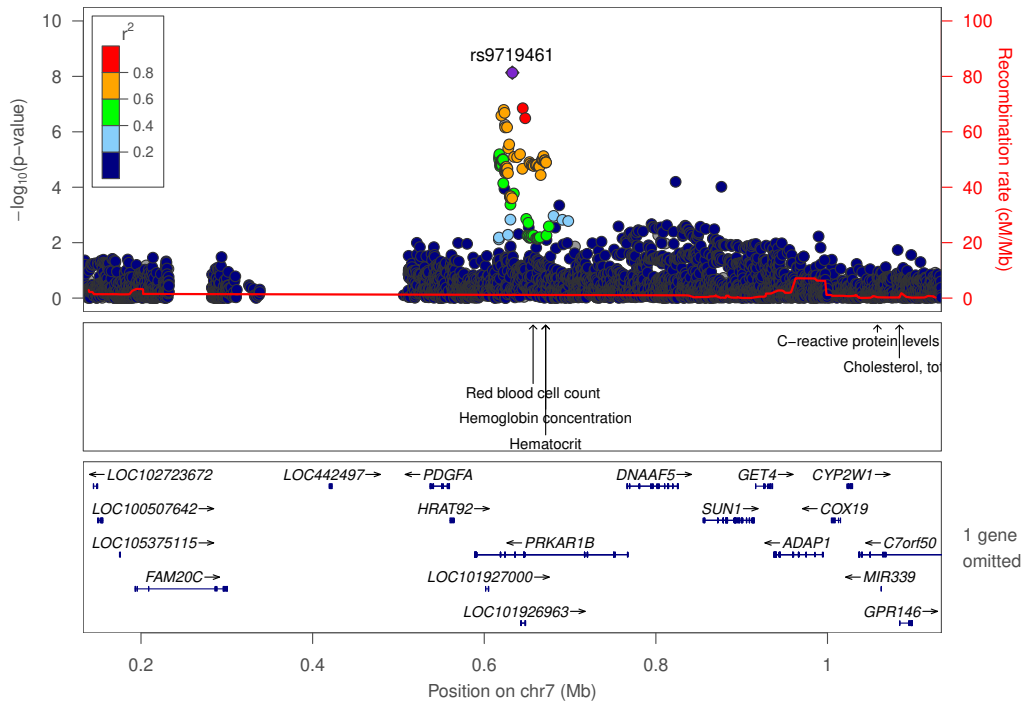

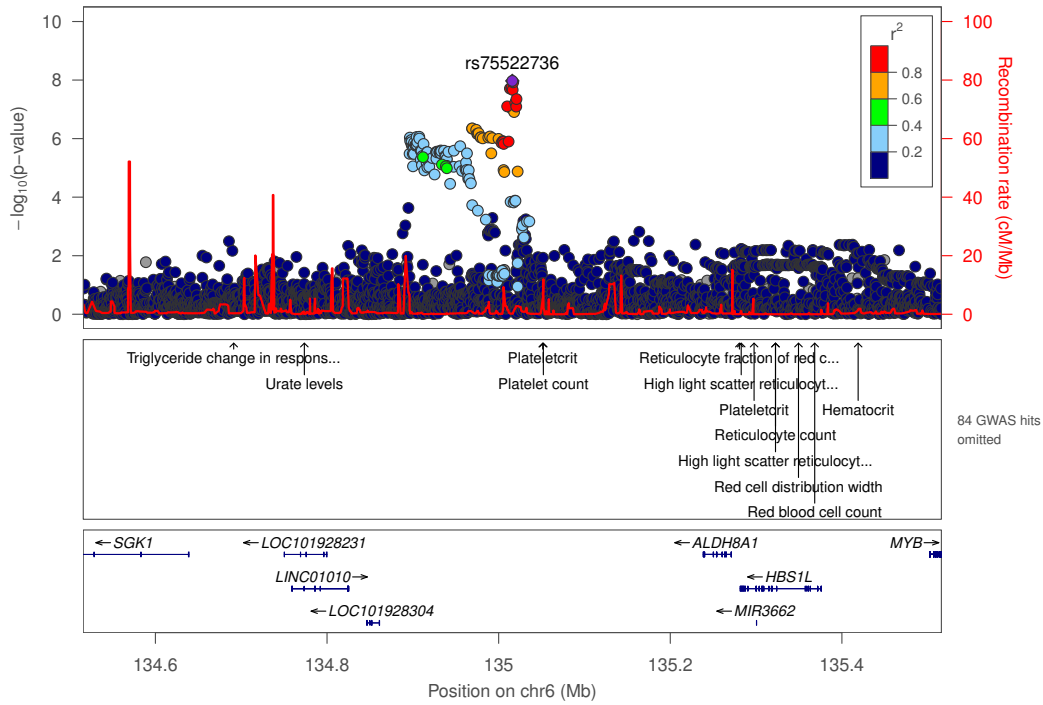
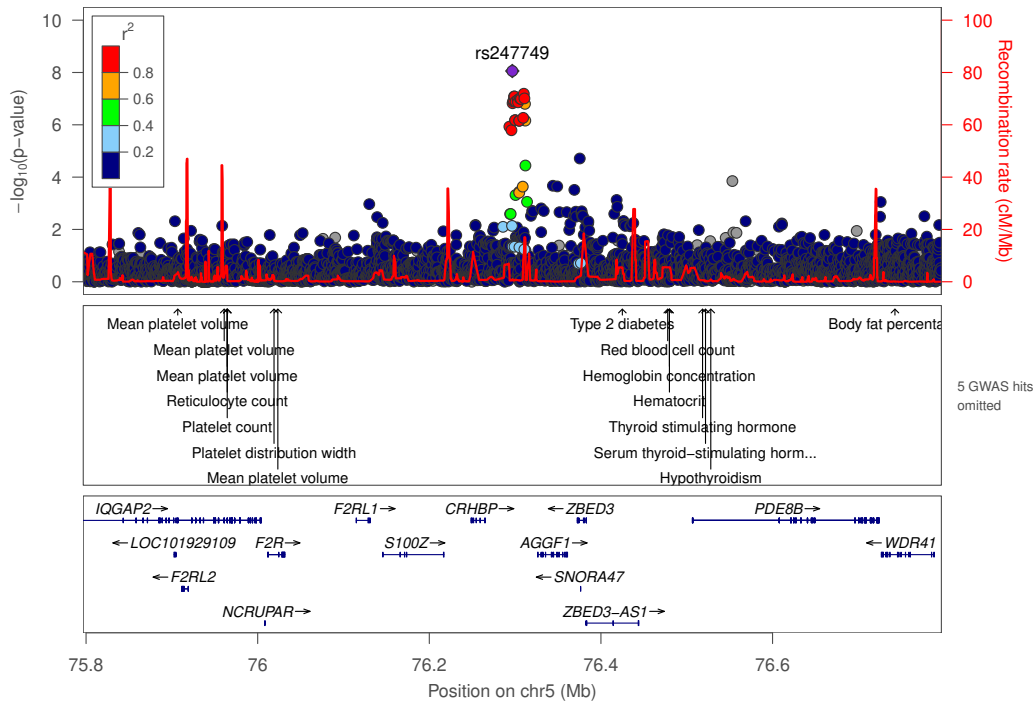

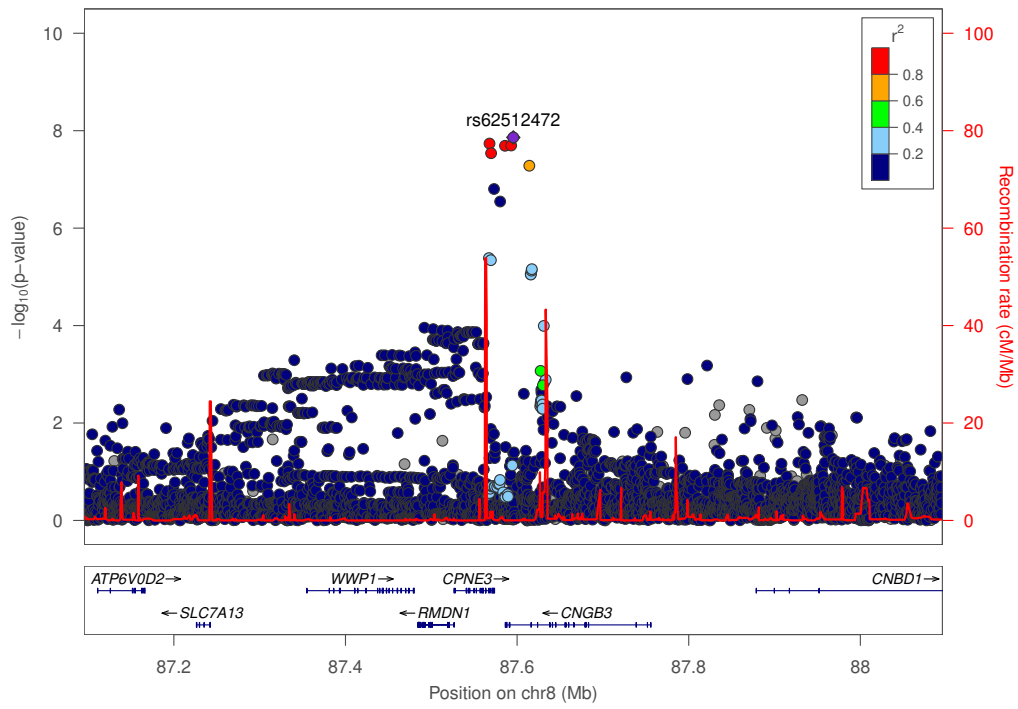
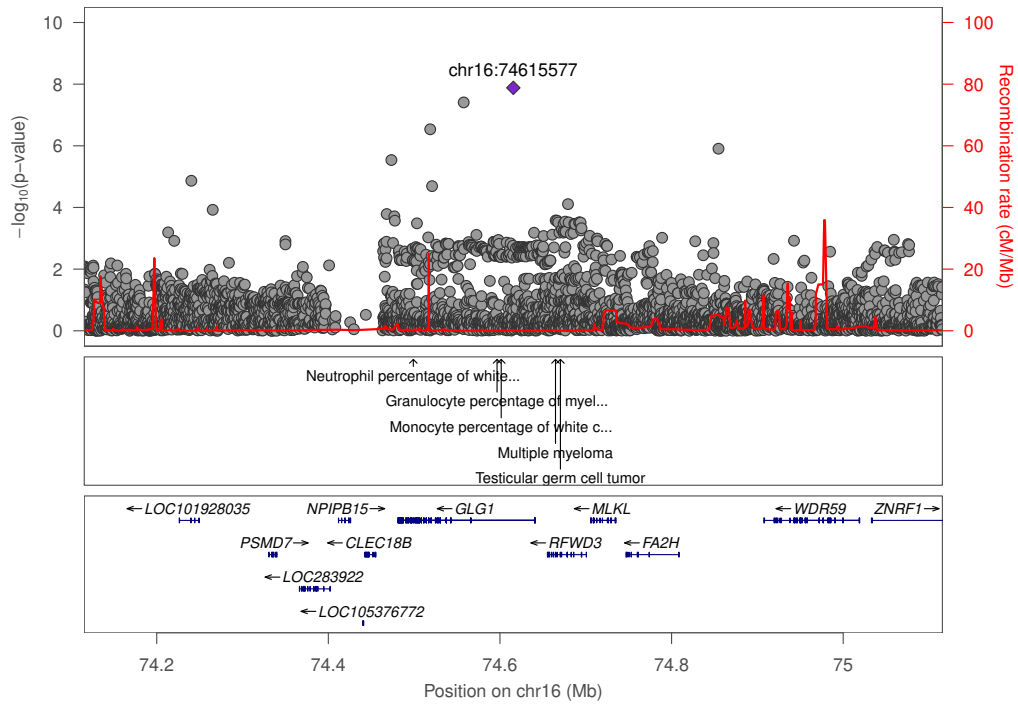

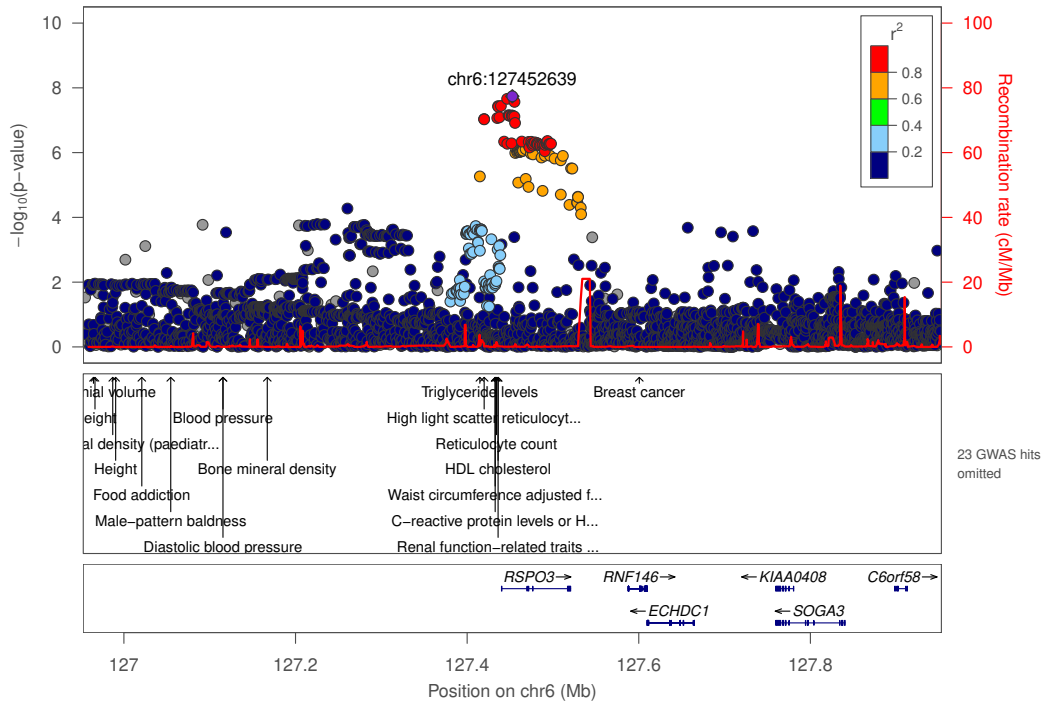
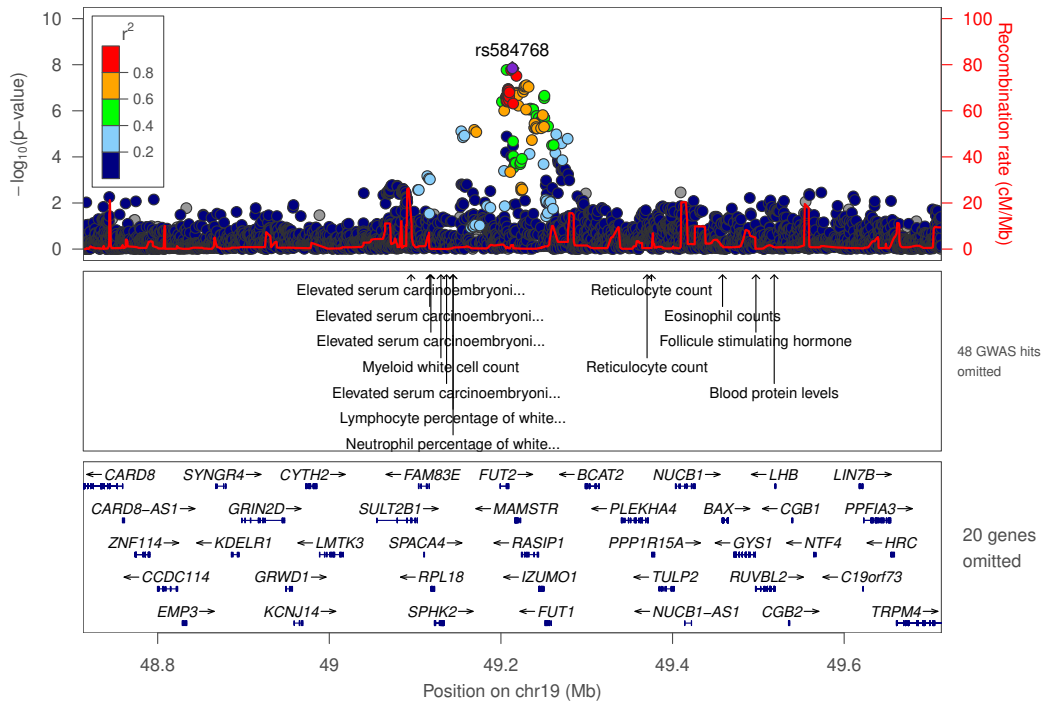

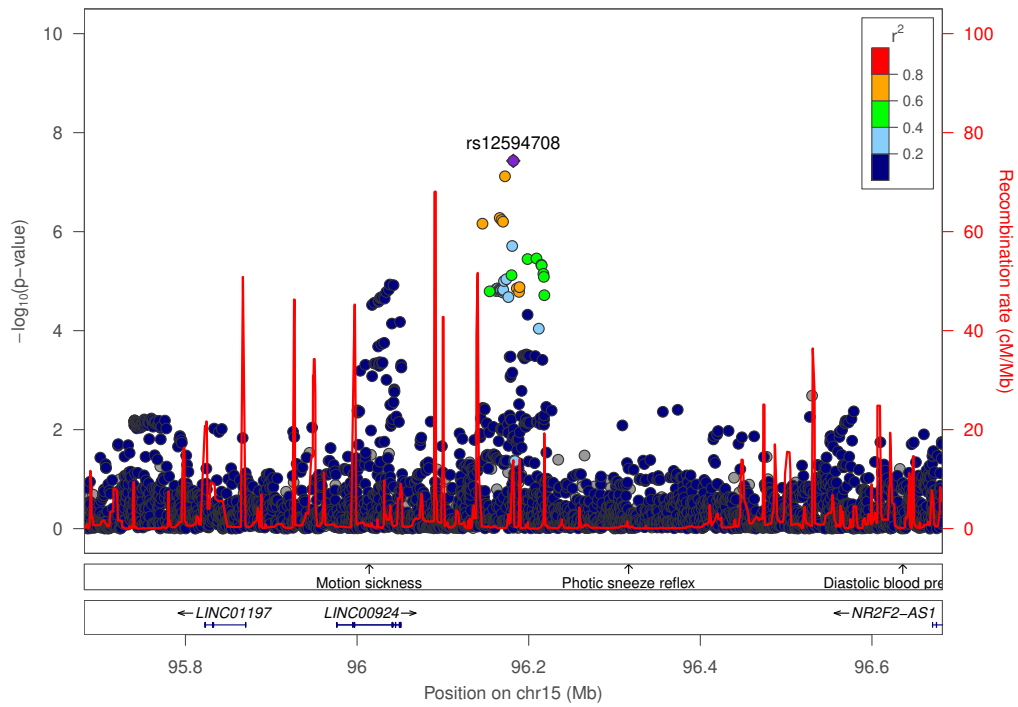
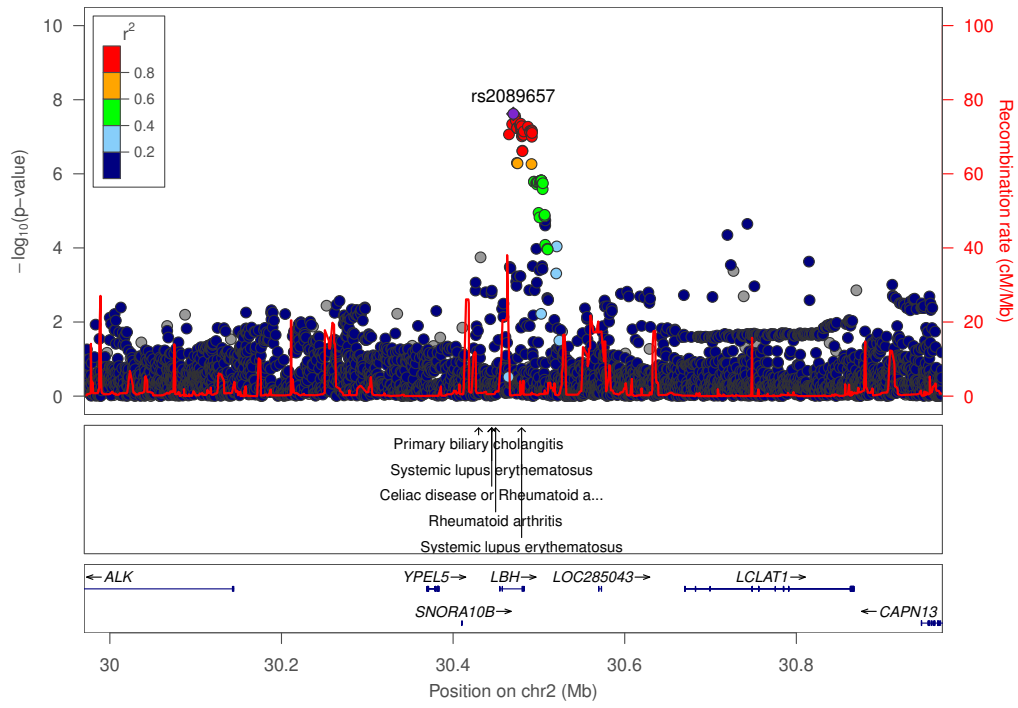

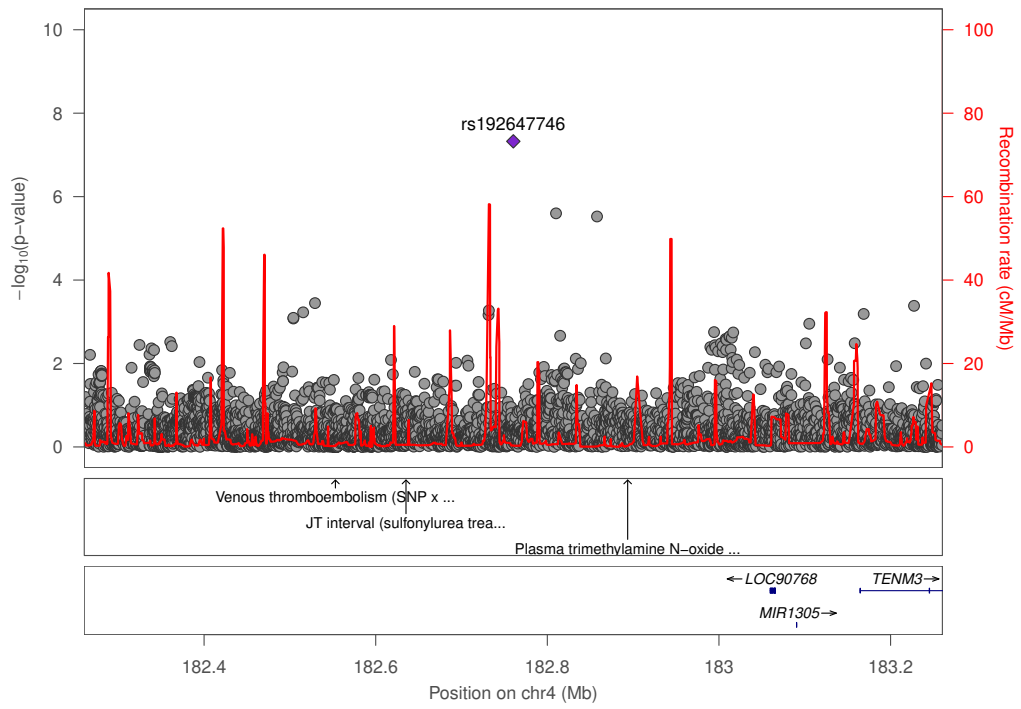
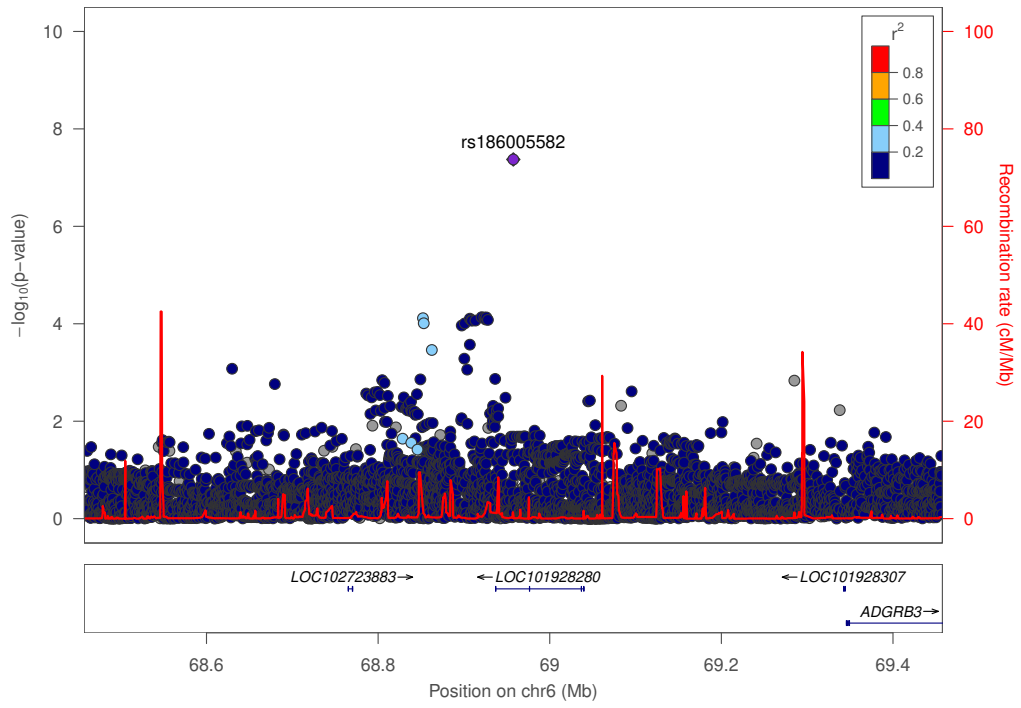

Supplemental Figure 4: Scatter and forest plot demonstrating the association between height and varicose veins.

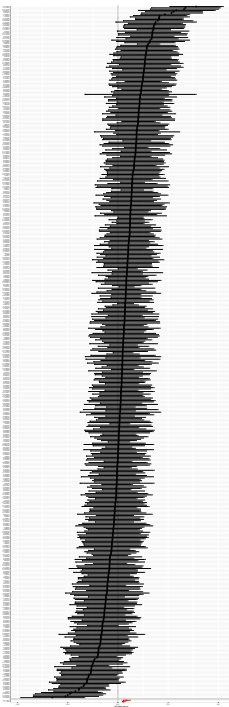
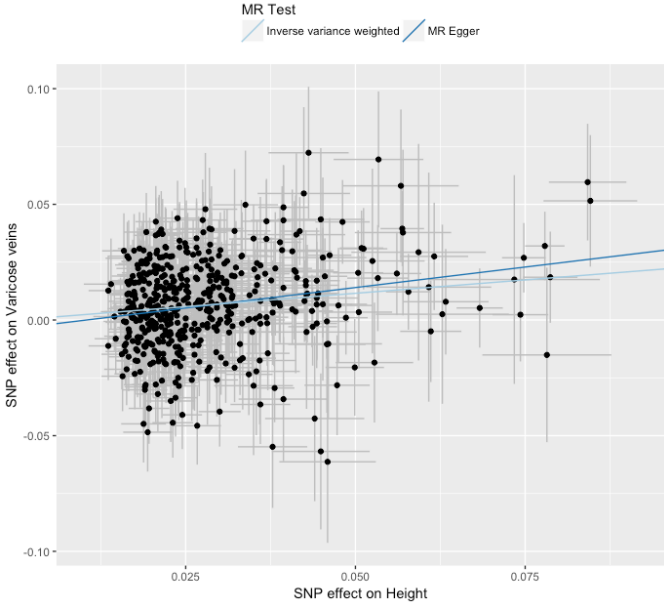

Supplemental Figure 5: Leave-one-out sensitivity analysis demonstrating that SNPs associated with height remain associated with varicose veins, implying a causal relationship.

