Fig. S8

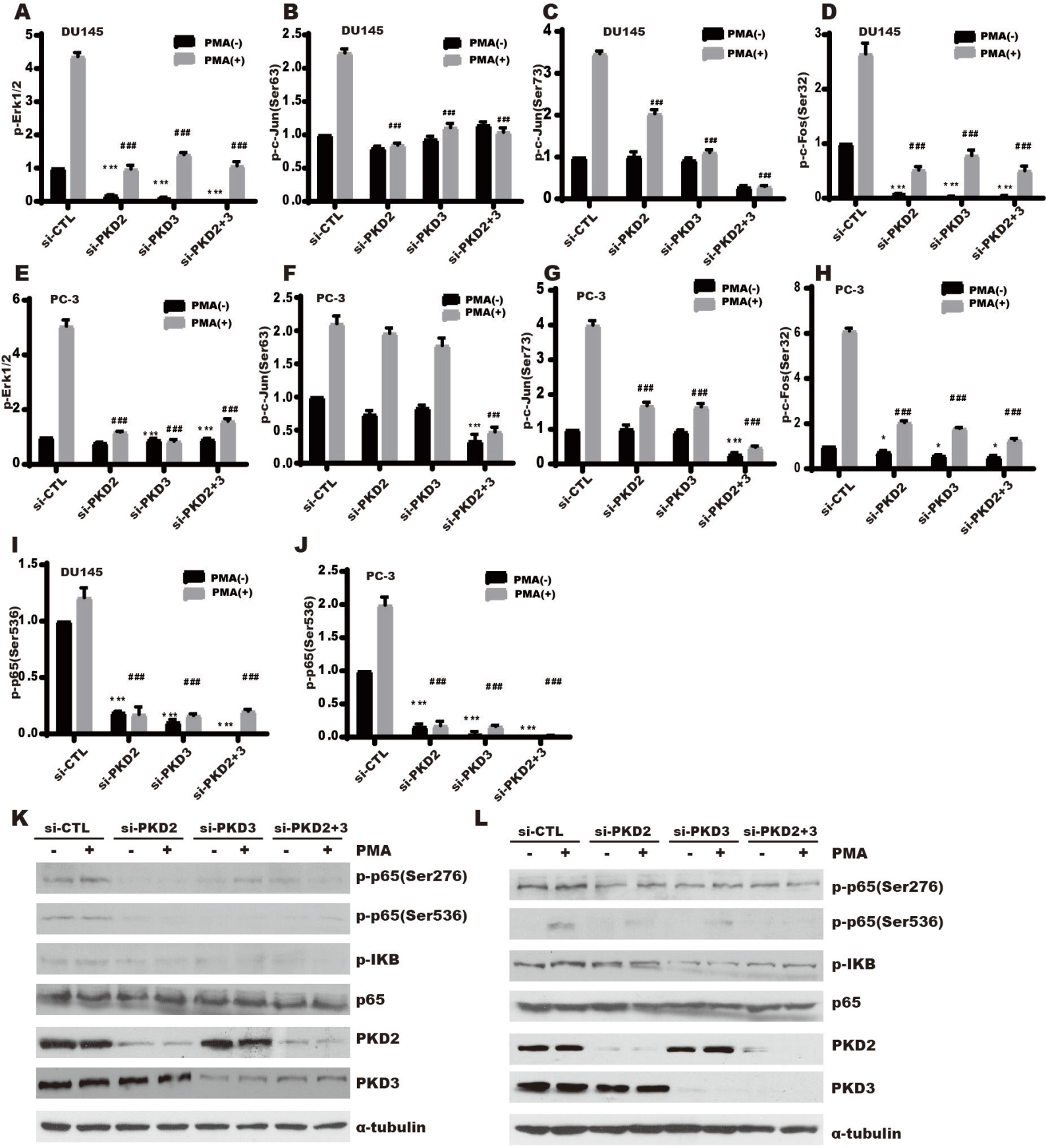
A
DU145
PMA(-)
PMA(+)
p-Erk1/2
si-CTL
si-PKD2
si-PKD3
si-PKD2+3
B
DU145
p-c-Jun(Ser63)
C
DU145
p-c-Jun(Ser73)
D
DU145
p-c-Fos(Ser32)
E
PC-3
p-Erk1/2
F
PC-3
p-c-Jun(Ser63)
G
PC-3
p-c-Jun(Ser73)
H
PC-3
p-c-Fos(Ser32)
I
DU145
p-p65(Ser536)
J
PC-3
p-p65(Ser536)

K
si-CTL
si-PKD2
si-PKD3
si-PKD2+3
PMA
p-p65(Ser276)
p-p65(Ser536)
p-IKB
p65
PKD2
PKD3
α-tubulin

L
si-CTL
si-PKD2
si-PKD3
si-PKD2+3
PMA
p-p65(Ser276)
p-p65(Ser536)
p-IKB
p65
PKD2
PKD3
α-tubulin