Figure S1

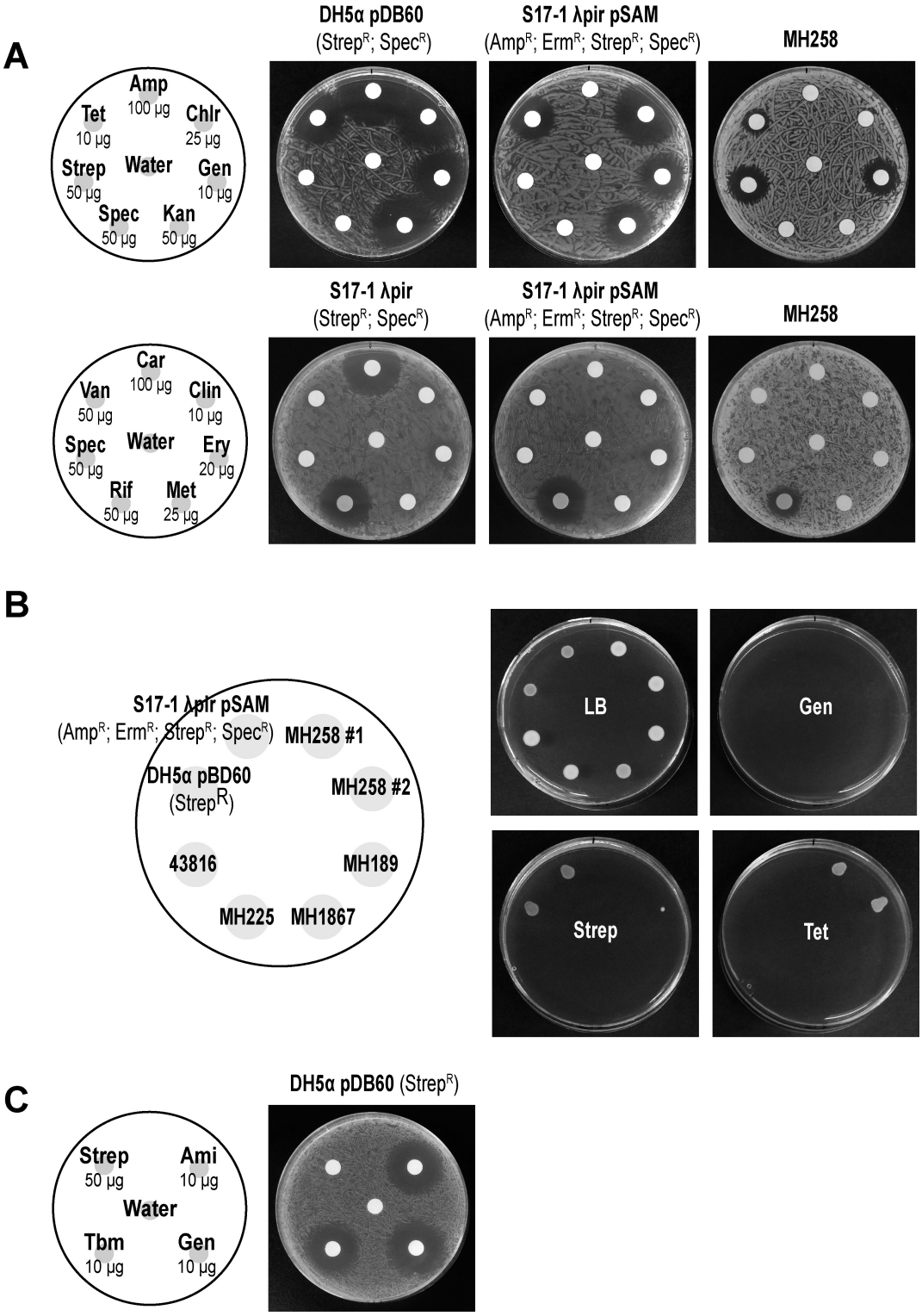
A
DH5α pDB60
(Strep^R; Spec^R)
S17-1 λpir pSAM
(Amp^R; Erm^R; Strep^R; Spec^R)
MH258
Amp
100 µg
Tet
10 µg
Chlr
25 µg
Strep
50 µg
Water
Gen
10 µg
Spec
50 µg
Kan
50 µg
S17-1 λpir
(Strep^R; Spec^R)
S17-1 λpir pSAM
(Amp^R; Erm^R; Strep^R; Spec^R)
MH258
Car
100 µg
Van
50 µg
Clin
10 µg
Spec
50 µg
Water
Ery
20 µg
Rif
50 µg
Met
25 µg
B
S17-1 λpir pSAM
(Amp^R; Erm^R; Strep^R; Spec^R)
MH258 #1
DH5α pBD60
(Strep^R)
MH258 #2
43816
MH189
MH225
MH1867
LB
Gen
Strep
Tet
C
DH5α pDB60 (Strep^R)
Strep
50 µg
Ami
10 µg
Water
Tbm
10 µg
Gen
10 µg