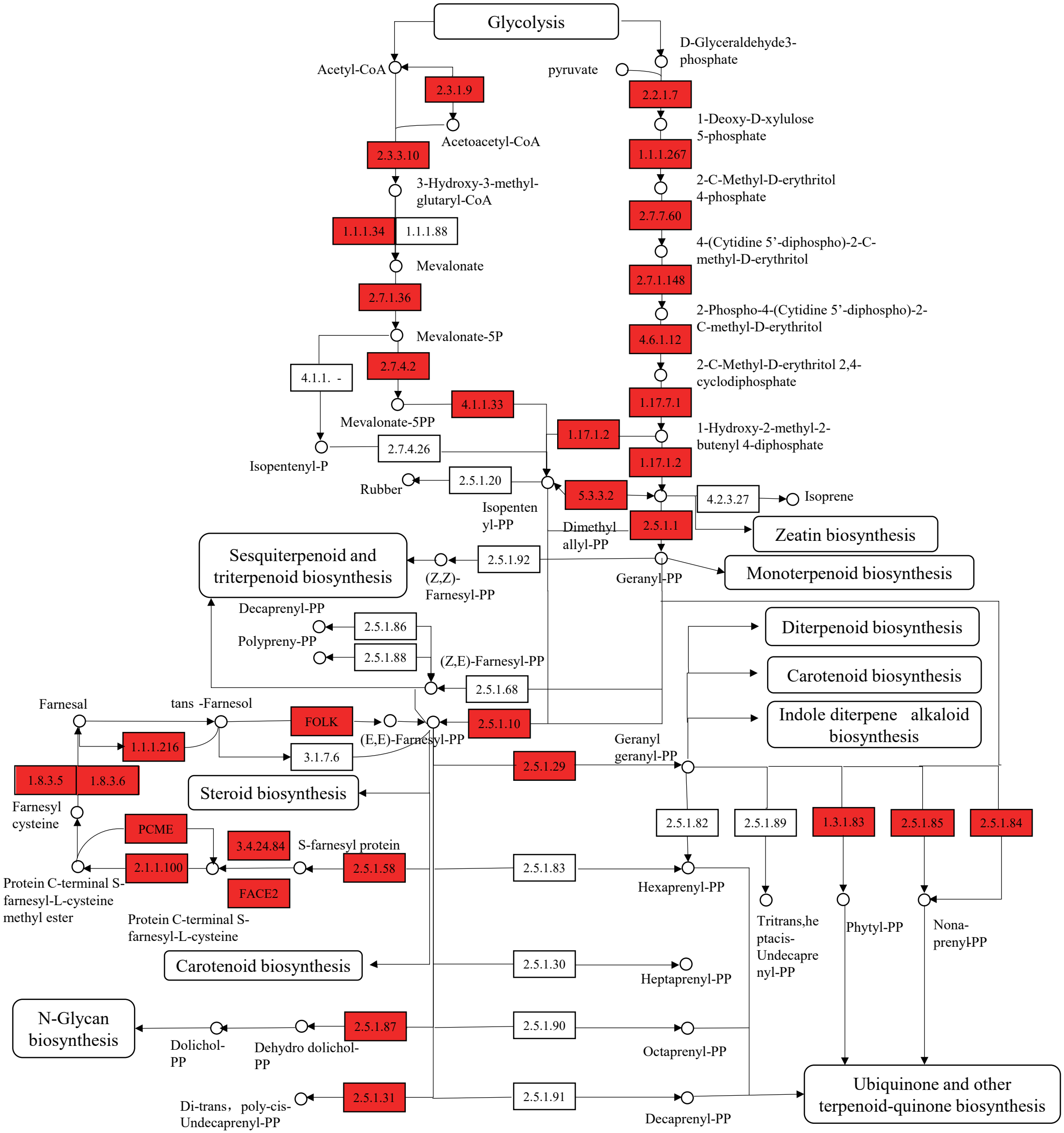
Glycolysis
Acetyl-CoA
2.3.1.9
Acetoacetyl-CoA
2.3.3.10
3-Hydroxy-3-methyl-glutaryl-CoA
1.1.1.34
1.1.1.88
Mevalonate
2.7.1.36
Mevalonate-5P
2.7.4.2
4.1.1. -
Mevalonate-5PP
4.1.1.33
Isopentenyl-P
2.7.4.26
Rubber
2.5.1.20
Isopentenyl-PP
5.3.3.2
Dimethyl allyl-PP
2.5.1.1
Sesquiterpenoid and triterpenoid biosynthesis
2.5.1.92
(Z,Z)-Farnesyl-PP
Decaprenyl-PP
2.5.1.86
Polypreny-PP
2.5.1.88
(Z,E)-Farnesyl-PP
2.5.1.68
Farnesal
tans -Farnesol
FOLK
1.1.1.216
3.1.7.6
(E,E)-Farnesyl-PP
2.5.1.10
1.8.3.5
1.8.3.6
Farnesyl cysteine
Steroid biosynthesis
PCME
3.4.24.84
S-farnesyl protein
2.1.1.100
2.5.1.58
FACE2
Protein C-terminal S-farnesyl-L-cysteine methyl ester
Protein C-terminal S-farnesyl-L-cysteine
Carotenoid biosynthesis
N-Glycan biosynthesis
2.5.1.87
Dolichol-PP
Dehydro dolichol-PP
Di-trans, poly-cis-Undecaprenyl-PP
2.5.1.31
pyruvate
D-Glyceraldehyde3-phosphate
2.2.1.7
1-Deoxy-D-xylulose 5-phosphate
1.1.1.267
2-C-Methyl-D-erythritol 4-phosphate
2.7.7.60
4-(Cytidine 5'-diphospho)-2-C-methyl-D-erythritol
2.7.1.148
2-Phospho-4-(Cytidine 5'-diphospho)-2-C-methyl-D-erythritol
4.6.1.12
2-C-Methyl-D-erythritol 2,4-cyclodiphosphate
1.17.7.1
1.17.1.2
1-Hydroxy-2-methyl-2-butenyl 4-diphosphate
1.17.1.2
4.2.3.27
Isoprene
Zeatin biosynthesis
Geranyl-PP
Monoterpenoid biosynthesis
Diterpenoid biosynthesis
Carotenoid biosynthesis
Indole diterpene alkaloid biosynthesis
Geranyl geranyl-PP
2.5.1.29
2.5.1.82
2.5.1.89
1.3.1.83
2.5.1.85
2.5.1.84
2.5.1.83
Hexaprenyl-PP
Tritrans,heptacis-Undecaprenyl-PP
Phytyl-PP
Nona-prenyl-PP
2.5.1.30
Heptaprenyl-PP
2.5.1.90
Octaprenyl-PP
2.5.1.91
Decaprenyl-PP
Ubiquinone and other terpenoid-quinone biosynthesis