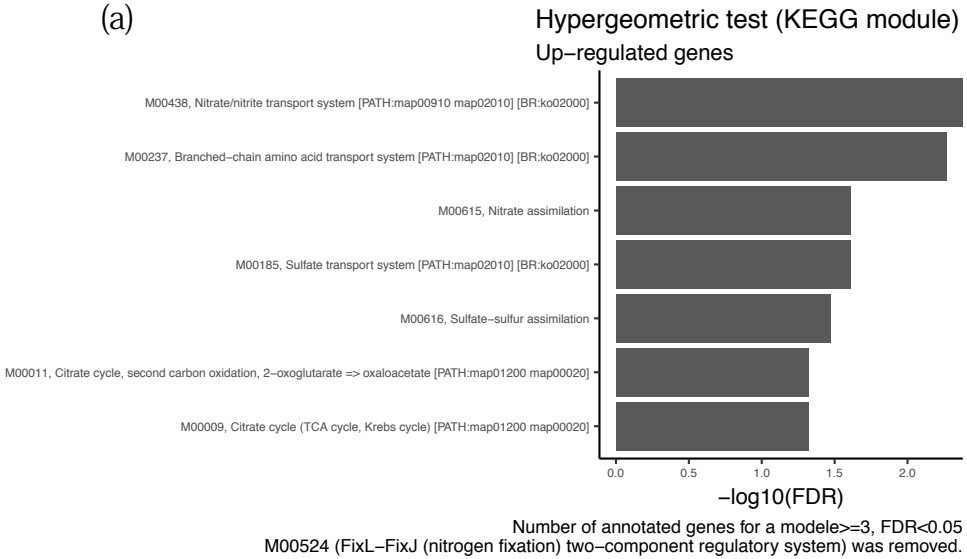

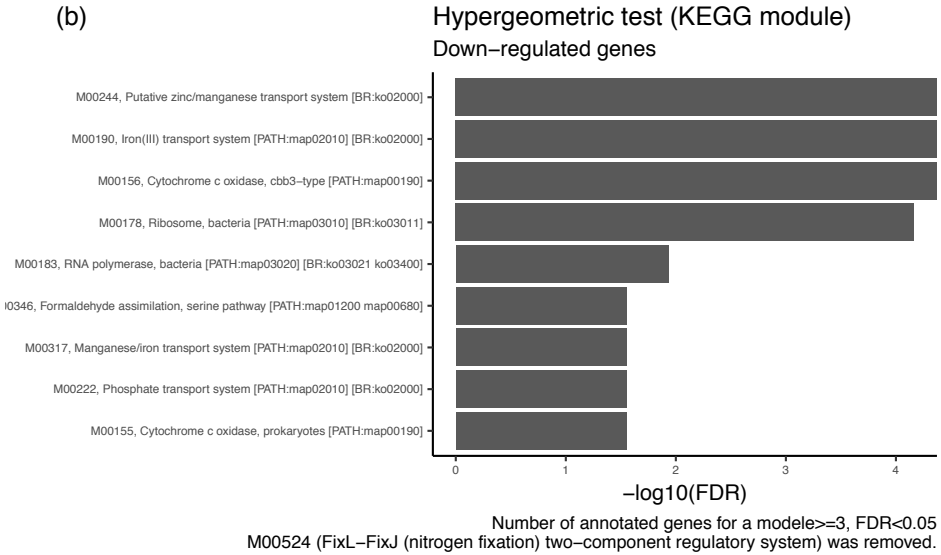

S4 Fig. The results of hypergeometric test for overlaps of KEGG modules with (a) up- or (b) downregulated genes.
The modules with FDR<0.05 and >=3 annotated *M. caenitepidi* Gela4 genes are shown according to the value of log10 (FDR).