Figure S1

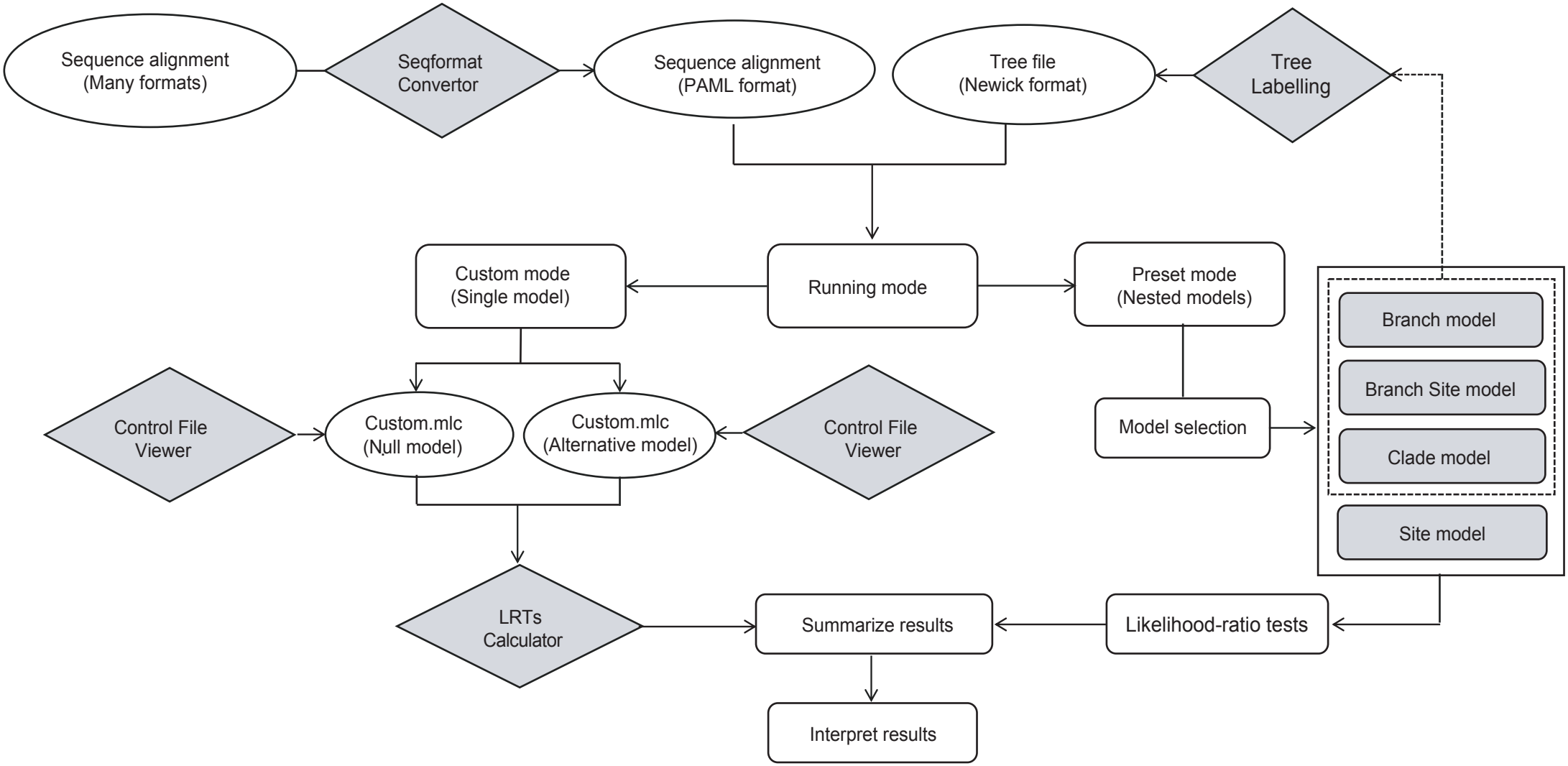
Sequence alignment
(Many formats)
Seqformat
Convertor
Sequence alignment
(PAML format)
Tree file
(Newick format)
Tree
Labelling
Custom mode
(Single model)
Running mode
Preset mode
(Nested models)
Branch model
Branch Site model
Clade model
Site model
Control File
Viewer
Custom.mlc
(Null model)
Custom.mlc
(Alternative model)
Control File
Viewer
Model selection
LRTs
Calculator
Summarize results
Likelihood-ratio tests
Interpret results