

Supplementary Online Content

Liu X, Wu T, Zhu S-Y, et al. Risk-dependent conditional survival and failure hazard after radiotherapy for early-stage extranodal natural killer/T-cell lymphoma. *JAMA Netw Open*. 2019;2(3):e190194. doi:10.1001/jamanetworkopen.2019.0194

eTable 1. Survival outcomes in early-stage NKTCL treated with primary radiotherapy reported in the literature

eTable 2. Clinical characteristics of the overall cohort of patients with early-stage NKTCL treated with first-line radiotherapy

eTable 3. Annual hazards of death and failure for patients with early-stage natural killer/T-Cell Lymphoma treated with radiotherapy and for patients in each risk group

eTable 4. Five-year conditional overall survival probabilities for different risk groups over time

eTable 5. Five-year conditional failure-free survival probabilities for different risk groups over time

eTable 6. Three-year conditional overall survival probabilities stratified by treatment in low-risk patients

eTable 7. Three-year conditional overall survival probabilities stratified by treatment in intermediate-risk patients

eTable 8. Three-year conditional overall survival probabilities stratified by treatment in high-risk patients

eFigure. Kaplan-Meier curves of overall survival stratified by risk groups

This supplementary material has been provided by the authors to give readers additional information about their work.

eTable 1. Survival outcomes in early-stage NKTCL treated with primary radiotherapy reported in the literature

| | Cohort | Total | | | | Median RT | 5-year OS | 5-year PFS |
|-----------------------|--------|--------|-------|----------------------------|-------------------------------|-----------|-------------|-------------|
| Author | number | number | Stage | Treatment | Chemotherapy regimen | dose (Gy) | (%) | or DFS (%) |
| Cheung 2002 [35] | 1 | 79 | I-II | CMT: 61 | anthracycline-based | 50 | 40 | 36 |
| Kim 2005 [36] | 2 | 53 | I-II | RT: 33, CMT: 20 | CHOP 100% | 45 | 69 | NA |
| Li 2006 [13] | 3 | 105 | I-II | RT: 31, CMT: 71, CT: 3 | CHOP 100% | 50 | 71 | 59 |
| Huang 2008 [14]† | 4 | 82 | I-II | RT: 9, CMT: 65 | CHOP 100% | 50 | 57 | 42 |
| Ma 2010 [37] | 5 | 64 | I-II | RT: 23, CMT: 41 | CHOP 90% | 54 | 59 | 52 |
| Li 2011 [38] | 6 | 214 | I-II | RT: 96, CMT: 118 | CHOP 85% | 50 | 72 | 65 |
| Li 2012 [15] | 7 | 87 | I | RT: 87 | No | 50 | 80 | 69 |
| Yamaguchi 2012 [8] | 8 | 33 | I-II | CCRT: 33 | DeVIC 100% | 50 | 73 | 67 |
| Fang 2014 [39] | 9 | 124 | II | CMT: 84, RT: 30, CT: 10 | CHOP 83% | 50 | 60 | 48 |
| Oh 2015 [19] | 10 | 62 | I-II | CCRT: 62 | VIPD 52%, L-ASP- based 48% | 40 | 83 (3-year) | 77 (3-year) |

| | | | | | | | | |
|--------------------|----|-----|------|--|---|---------|-------------|-------------|
| Dong 2016 [40] | 11 | 78 | I-II | CMT: 33 | DICE-L-ASP 100% | 45/55 | 89 | 82 |
| | 12 | | | RT: 45 | | | 49 | 49 |
| Moon 2016[41]† | 13 | 158 | I-II | CT + RT: 61 | CHOP 47%, non-anthracycline-based 53% | 43.2 | 78 | 63 |
| | 14 | | | CRT + CT:55 | | 43.2 | 70 | 53 |
| Huang 2017 [42] | 15 | 44 | I-II | IMRT + CT: 44 | GDP | | 85 (3-year) | 77 (3-year) |
| Cao 2017 [44]† | 16 | 94 | I-II | CRT: 43 | CHOP | 50 | 42 | 36 |
| Yang 2017 [45] | 17 | 37 | I-II | RT ± CT: 29, RT alone 8 | CHOP 55%, LVP 28, others 15% | 50 | 76 (3-year) | 64 (3-year) |
| Kwong 2017 [43]* | 18 | 303 | I-II | RT ± CT: 271, CT alone: 32 | Non-anthracycline-based | 40–52.8 | NA | NA |
| Yamaguchi 2017[4]* | 19 | 257 | I-II | CCRT: 183, SCRT: 39, RT alone: 22, CT alone 11 | Non-anthracycline-based 78% (DeVIC 66%) | 50 | 68 | 56 |
| Vargo 2017 [5]* | 20 | 642 | I-II | CMT: 161 | NA | 50 | 58 | NA |
| | 21 | | | RT alone: 65 | | | 45 | NA |

| | | | | | | | | |
|-------------------|----|-----|------|------------------------|----|----|----|----|
| SEER (1992-2013)* | 22 | 306 | I-II | CMT: 218, RT alone: 88 | NA | NA | 52 | NA |
|-------------------|----|-----|------|------------------------|----|----|----|----|

* multicenter cohort.

† patients who received chemotherapy only were excluded from this analysis.

Abbreviations: NKTCL, extranodal NK/T-cell lymphoma, nasal-type; RT, radiotherapy; CT: chemotherapy; OS, overall survival; PFS, progression-free survival; DFS, disease-free survival; NA, not available; CMT, combined modality therapy; CCRT, concurrent chemoradiotherapy; SCRT: sequential chemoradiotherapy; CHOP: cyclophosphamide, doxorubicin, vincristine and prednisolone; IMEP: ifosfamide, methotrexate, etoposide and prednisone; DeVIC: dexamethasone, etoposide, ifosfamide, and carboplatin; DEP: dexamethasone, VP-16 and cisplatin; GELOX, gemcitabine, oxaliplatin, and *L*-asparaginase; VIDP: etoposide, ifosfamide, cisplatin, and dexamethasone; L-ASP, *L*-asparaginase; GEM-based, gemcitabine-based; CEOP: cyclophosphamide, epirubicin, vincristine and prednisone; DICE: etoposide, cyclophosphamide, cisplatin, and dexamethasone; VIDL: etoposide, ifosfamide, dexamethasone, and *L*-asparaginase; GDP, gemcitabine, dexamethasone, and cisplatin; EPOCH, etoposide, doxorubicin, vincristine, cyclophosphamide, and prednisone; LVP, *L*-asparaginase, vincristine, and prednisone; DICE-L-ASP, cisplatin, ifosfamide, etoposide, dexamethasone, *L*-asparaginase; SEER, the Surveillance, Epidemiology and End Results.

eTable 2. Clinical characteristics of the overall cohort of patients with early-stage NKTCL treated with first-line radiotherapy

| Characteristics | Number (%) |
|------------------------|-------------|
| Gender | |
| Male | 1414 (70.2) |
| Female | 601 (29.8) |
| Age (years) | |
| ≤ 60 | 1754 (87.0) |
| > 60 | 261 (13.0) |
| B symptoms | |
| No | 1259 (62.5) |
| Yes | 756 (37.5) |
| Stage | |
| I | 1383 (68.6) |
| II | 632 (31.4) |
| Primary tumor invasion | |
| No | 927 (46.0) |
| Yes | 1088 (54.0) |
| Elevated LDH | |

| | |
|-------------------------------|-------------|
| No | 1464 (72.7) |
| Yes | 551 (27.3) |
| ECOG score | |
| 0-1 | 1921 (95.3) |
| ≥ 2 | 94 (4.7) |
| Risk groups* | |
| Low (no risk factor) | 485 (24.1) |
| Intermediate (1 risk factor) | 718 (35.6) |
| High (≥ 2 risk factors) | 812 (40.3) |

*Risk factors included: age >60 years, stage II disease, ECOG score ≥ 2 , elevated LDH, and the presence of primary tumor invasion.

Abbreviations: NKTCL, extranodal nasal-type NK/T-cell lymphoma; LDH, lactate dehydrogenase; ECOG, Eastern Cooperative Oncology Group.

eTable 3. Annual hazards of death and failure for patients with early-stage natural killer/T-Cell Lymphoma treated with radiotherapy

| | 1 year | 2 year | 3 years | 4 years | 5 years | 6 years | 7 years | 8 years | 9 years | 10 years |
|-------------------------------|-----------|-----------|---------|---------|---------|---------|---------|---------|---------|----------|
| All patients | | | | | | | | | | |
| Annual hazards of death (%) | 13.7 | 9.0 | 6.8 | 3.9 | 3.5 | 3.0 | 3.8 | 1.6 | 0.6 | 0 |
| 95% CI (%) | 13.0-14.3 | 8.5-9.5 | 6.3-7.2 | 3.7-4.2 | 3.3-3.8 | 2.7-3.3 | 3.4-4.2 | 1.4-1.8 | 0.5-0.6 | NA |
| Annual hazards of failure (%) | 22.1 | 13.0 | 7.5 | 3.7 | 4.2 | 3.7 | 3.6 | 1.8 | 1.2 | 1.6 |
| 95% CI (%) | 21.0-23.1 | 12.3-13.8 | 7.0-8.0 | 3.4-3.9 | 3.9-4.6 | 3.3-4.0 | 3.2-4.0 | 1.6-2.0 | 1.0-1.4 | 1.3-1.9 |
| Low-risk patients | | | | | | | | | | |
| Annual hazards of death (%) | 4.8 | 3.1 | 2.9 | 1.6 | 1.1 | 2.9 | 1.9 | 1.2 | 0 | 0 |
| 95% CI (%) | 4.4-5.3 | 2.8-3.5 | 2.6-3.3 | 1.4-1.8 | 0.9-1.2 | 2.4-3.4 | 1.5-2.2 | 0.9-1.4 | NA | NA |
| Annual hazards of failure (%) | 9.1 | 7.0 | 3.6 | 3.7 | 4.2 | 3.7 | 3.6 | 1.8 | 1.2 | 1.6 |
| 95% CI (%) | 8.3-10.0 | 6.3-7.7 | 3.1-4.0 | 3.4-3.9 | 3.9-4.6 | 3.3-4.0 | 3.2-4.0 | 1.6-2.0 | 1.0-1.4 | 1.3-1.9 |
| Intermediate -risk patients | | | | | | | | | | |
| Annual hazards of death (%) | 11.4 | 9.0 | 6.7 | 4.3 | 4.8 | 1.8 | 4.1 | 0 | 0 | 0 |
| 95% CI (%) | 10.5-12.3 | 8.2-9.8 | 6.0-7.4 | 3.9-4.8 | 4.1-5.4 | 1.5-2.1 | 3.4-4.8 | NA | NA | NA |
| Annual hazards of failure (%) | 20.1 | 14.1 | 7.7 | 4.6 | 3.0 | 3.4 | 3.7 | 0 | 0 | 3.6 |
| 95% CI (%) | 18.5-21.6 | 12.8-15.4 | 6.9-8.5 | 4.1-5.2 | 2.6-3.4 | 2.8-3.9 | 3.0-4.3 | NA | NA | 2.7-4.6 |

| High-risk patients | | | | | | | | | | |
|-------------------------------|-----------|-----------|----------|---------|---------|---------|---------|---------|---------|----|
| Annual hazards of death (%) | 21.6 | 13.6 | 10.4 | 5.9 | 4.6 | 4.8 | 5.7 | 4.7 | 2.2 | 0 |
| 95% CI (%) | 20.0-23.2 | 12.4-14.8 | 9.3-11.5 | 5.2-6.7 | 3.9-5.3 | 3.9-4.6 | 4.5-6.9 | 3.5-5.8 | 1.6-2.9 | NA |
| Annual hazards of failure (%) | 32.7 | 17.0 | 11.1 | 3.5 | 5.9 | 5.4 | 5.2 | 5.2 | 2.6 | 0 |
| 95% CI (%) | 30.2-35.2 | 15.4-18.6 | 9.8-12.4 | 3.0-4.0 | 5.0-6.8 | 4.4-6.4 | 4.0-6.3 | 3.9-6.6 | 1.8-3.4 | NA |

Abbreviations: CI, confidence interval; NA, not available.

eTable 4. Five-year conditional overall survival probabilities for different risk groups over time

| Risk groups | | Time since treatment | | | | | |
|-----------------------------------|--------------|----------------------|-----------|-----------|-----------|-----------|--------------|
| | | 0 year | 1 year | 2 years | 3 years | 4 years | 5years |
| Low-risk | 5-year COS | 87.2 | 89.1 | 90.2 | 91.9 | 93.4 | 94.4 |
| | 95% CI | 83.2-90.3 | 84.4-92.4 | 84.9-93.7 | 86.1-95.4 | 87.5-96.6 | 88.6-97.4 |
| Intermediate-risk | 5-year COS | 69.3 | 76.5 | 80.5 | 86.1 | 90.0 | 94.4 |
| | 95% CI | 65.0-73.1 | 71.8-80.5 | 75.0-84.9 | 80.6-90.2 | 84.4-93.5 | 89.1-97.2 |
| High-risk | 5-year COS | 57.5 | 67.5 | 73.0 | 77.1 | 80.2 | 83.6 |
| | 95% CI | 53.2-61.5 | 62.0-72.3 | 66.1-78.7 | 68.6-83.5 | 70.7-86.8 | 73.7-90.1 |
| Intermediate-risk vs. low-risk | HR for death | 2.41 | 2.42 | 2.21 | 2.15 | 1.95 | 1.37 |
| | 95% CI | 1.79-3.24 | 1.66-3.53 | 1.38-3.53 | 1.18-3.93 | 0.96-4.00 | 0.56 to 3.20 |
| | P | < 0.001 | < 0.001 | 0.001 | 0.010 | 0.06 | 0.47 |
| High-risk vs. low-risk | HR for death | 4.01 | 3.66 | 3.31 | 3.15 | 2.93 | 2.58 |
| | 95% CI | 3.01-5.33 | 2.52-5.30 | 2.07-5.29 | 1.70-5.80 | 1.41-6.12 | 1.11-5.99 |
| | P | < 0.001 | < 0.001 | < 0.001 | <0.001 | 0.003 | 0.02 |

Abbreviations: COS, conditional overall survival; HR, hazard ratio; CI, confidence interval.

eTable 5. Five-year conditional failure-free survival probabilities for different risk groups over time

| | | Time since treatment | | | | | |
|--------------------------------|-------------------------|----------------------|-----------|-----------|-----------|-----------|-----------|
| Risk groups | | 0 year | 1 year | 2 years | 3 years | 4 years | 5years |
| Low-risk | 5-year CFFS | 76.7 | 82.1 | 86.3 | 88.1 | 88.7 | 92.4 |
| | 95% CI | 71.8-80.8 | 76.8-86.4 | 80.4-90.6 | 81.4-92.5 | 80.7-93.5 | 84.0-96.5 |
| Intermediate-risk | 5-year CFFS | 61.1 | 72.3 | 80.2 | 86.5 | 90.6 | 90.0 |
| | 95% CI | 56.8-65.0 | 67.3-76.7 | 76.4-84.8 | 80.6-90.7 | 84.7-94.3 | 81.9-94.6 |
| High-risk | 5-year CFFS | 50.4 | 65.4 | 73.2 | 77.4 | 78.2 | 83.0 |
| | 95% CI | 46.2-54.5 | 59.5-70.6 | 65.8-79.2 | 68.3-84.2 | 67.9-85.5 | 72.2-89.9 |
| Intermediate-risk vs. low-risk | HR for failure or death | 1.96 | 1.77 | 1.60 | 1.36 | 1.23 | 1.59 |
| | 95% CI | 1.55-2.47 | 1.30-2.42 | 1.05-2.44 | 0.81-2.28 | 0.66-2.27 | 0.74-3.43 |
| | P | < 0.001 | < 0.001 | 0.03 | 0.25 | 0.52 | 0.23 |
| High-risk vs. low-risk | HR for failure or death | 2.83 | 2.26 | 2.15 | 1.70 | 1.85 | 2.19 |
| | 95% CI | 2.26-3.54 | 1.66-3.08 | 1.41-3.28 | 0.99-2.91 | 0.99-3.45 | 0.98-4.91 |
| | P | < 0.001 | < 0.001 | < 0.001 | 0.05 | 0.05 | 0.05 |

Abbreviations: CFFS, conditional failure-free survival; HR, hazard ratio; CI, confidence interval.

eTable 6. Three-year conditional overall survival probabilities stratified by treatment in low-risk patients

| Treatment | | Time since treatment | | | | | |
|-----------------------|------------|----------------------|-----------|-----------|-----------|-----------|----------|
| | | 0 year | 1 year | 2 years | 3 years | 4 years | 5years |
| RT and new CT regimen | 3-year COS | 91.1 | 93.9 | 92.3 | 92.2 | 92.2 | NA |
| | 95% CI | 86.3-96.2 | 89.6-98.5 | 84.6-100 | 82.3-100 | 82.3-100 | NA |
| RT and old CT regimen | 3-year COS | 88.3 | 90.5 | 94.1 | 95.4 | 95.4 | 96.3 |
| | 95% CI | 83.3-93.5 | 95.7-95.6 | 89.9-98.5 | 91.0-99.9 | 91.0-99.9 | 92.4-100 |
| RT alone | 3-year COS | 89.8 | 94.1 | 96.0 | 97.3 | 95.7 | 90.9 |
| | 95% CI | 84.4-95.5 | 89.2-99.3 | 91.7-100 | 93.6-100 | 87.7-100 | 79.6-100 |
| | P | 0.64 | 0.56 | 0.83 | 0.97 | 0.76 | 0.99 |

Abbreviations: RT, radiotherapy; CT: chemotherapy; COS, conditional overall survival; HR, hazard ratio; CI, confidence interval; NA, not available.

eTable 7. Three-year conditional overall survival probabilities stratified by treatment in intermediate-risk patients

| Treatment | | Time since treatment | | | | | |
|-----------------------|------------|----------------------|-----------|-----------|-----------|-----------|-----------|
| | | 0 year | 1 year | 2 years | 3 years | 4 years | 5years |
| RT and new CT regimen | 3-year COS | 80.0 | 83.0 | 87.5 | 92.0 | 95.9 | NA |
| | 95% CI | 74.5-85.8 | 76.8-89.6 | 80.3-95.2 | 85.4-99.1 | 90.6-100 | NA |
| RT and old CT regimen | 3-year COS | 72.7 | 80.9 | 84.2 | 88.8 | 90.2 | 95.1 |
| | 95% CI | 67.5-78.3 | 75.7-86.3 | 79.0-89.8 | 83.8-94.2 | 85.1-95.7 | 91.0-99.4 |
| RT alone | 3-year COS | 75.7 | 83.2 | 86.7 | 92.1 | 89.7 | 93.2 |
| | 95% CI | 68.5-83.6 | 75.9-91.2 | 79.2-94.9 | 85.6-99.1 | 80.3-100 | 84.6-100 |
| | P | 0.12 | 0.67 | 0.53 | 0.82 | 0.66 | 0.43 |

Abbreviations: RT, radiotherapy; CT: chemotherapy; COS, conditional overall survival; HR, hazard ratio; CI, confidence interval; NA, not available.

eTable 8. Three-year conditional overall survival probabilities stratified by treatment in high-risk patients

| Treatment | | Time since treatment | | | | | |
|--|--------------|----------------------|-----------|-----------|-----------|-----------|-----------|
| | | 0 year | 1 year | 2 years | 3 years | 4 years | 5 years |
| RT and new CT regimen | 3-year COS | 73.3 | 81.4 | 87.8 | 88.4 | 93.2 | NA |
| | 95% CI | 68.3-78.7 | 75.3-87.9 | 80.9-95.4 | 78.9-99.1 | 84.3-100 | NA |
| RT and old CT regimen | 3-year COS | 60.0 | 71.0 | 78.9 | 85.0 | 84.8 | 86.8 |
| | 95% CI | 54.6-65.9 | 65.1-77.4 | 72.8-85.4 | 78.8-92.4 | 77.8-92.4 | 79.4-94.9 |
| RT alone | 3-year COS | 46.5 | 66.1 | 75.4 | 86.1 | 80.5 | NA |
| | 95% CI | 37.2-58.2 | 53.9-81.2 | 63.0-90.3 | 72.3-100 | 62.0-100 | NA |
| RT and old CT regimen vs. RT and new CT regimen | HR for death | 1.49 | 1.60 | 1.77 | 1.34 | 1.81 | NA |
| | 95% CI | 1.13-1.95 | 1.07-2.39 | 0.94-3.33 | 0.54-3.56 | 0.41-8.01 | NA |
| | P | 0.004 | 0.02 | 0.07 | 0.53 | 0.43 | NA |
| RT alone vs. RT and new CT regimen | HR for death | 2.42 | 1.82 | 2.69 | 1.57 | 1.84 | NA |
| | 95% CI | 1.73-3.39 | 1.05-3.17 | 1.23-5.90 | 0.46-5.28 | 0.30-11.2 | NA |
| | P | <0.001 | 0.03 | 0.01 | 0.47 | 0.50 | NA |

Abbreviations: RT, radiotherapy; CT: chemotherapy; COS, conditional overall survival; HR, hazard ratio; CI, confidence interval; NA, not available.

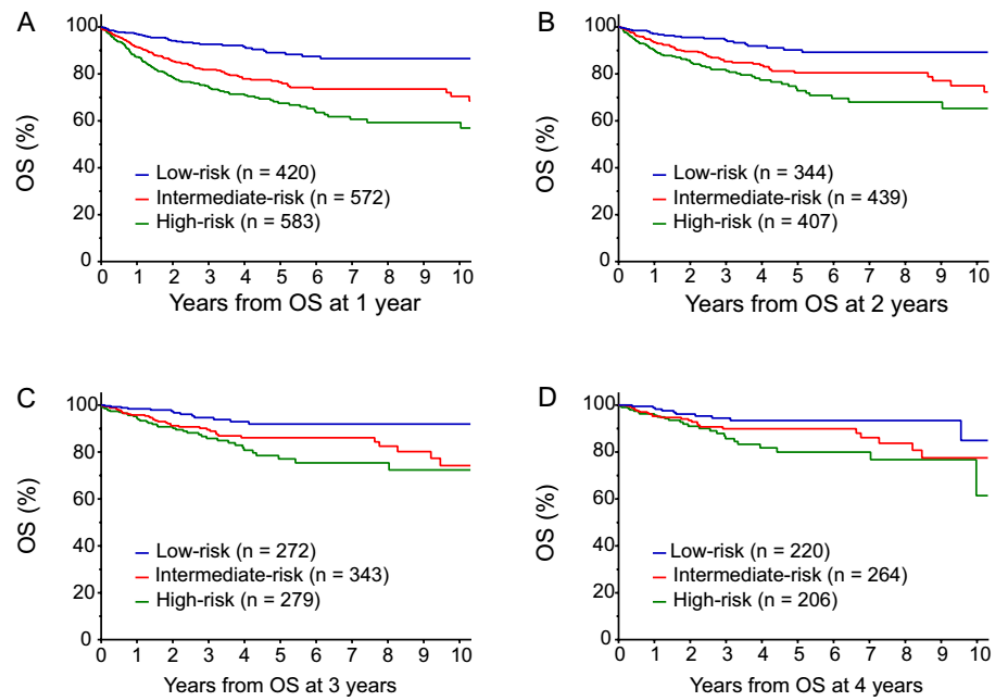

Supplemental Fig. 1

eFigure. Kaplan-Meier curves of overall survival stratified by risk groups

Kaplan-Meier curves of overall survival (OS) between low-risk, intermediate-risk and high-risk patients who were surviving at (A) 1 year, (B) 2 years, (C) 3 years and (D) 4 years.