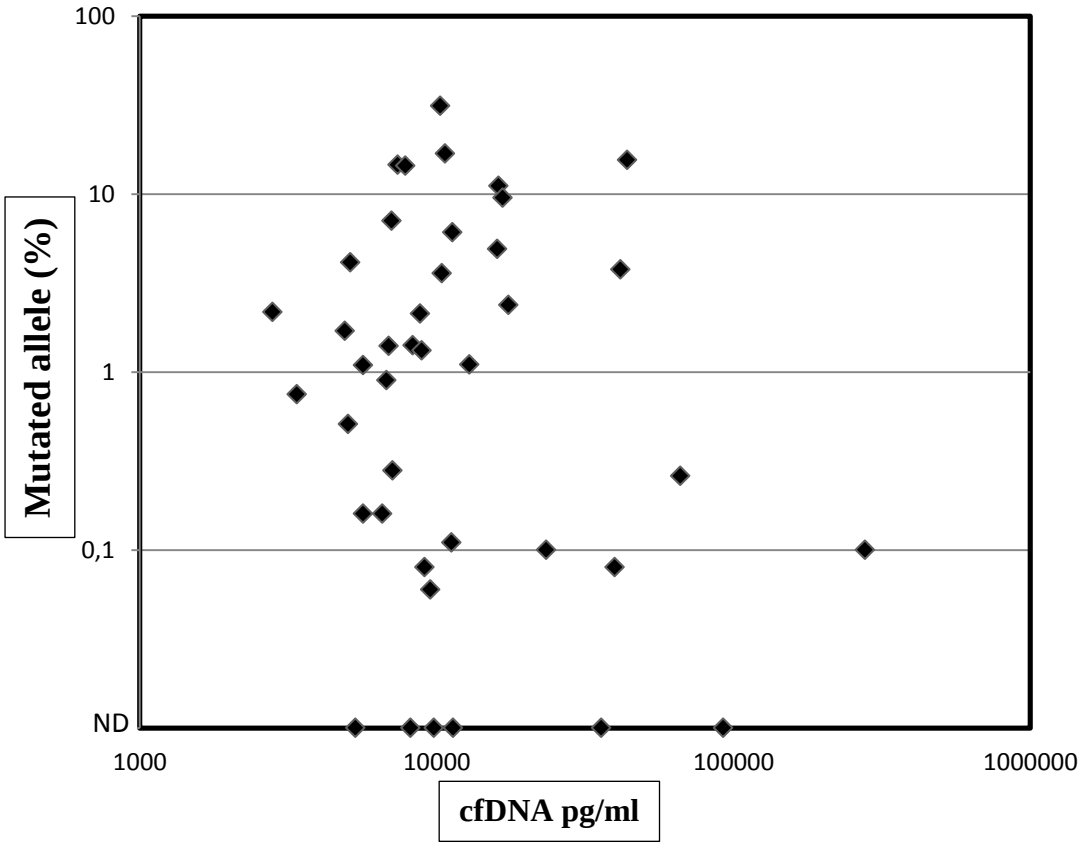Additional file 5: Figure S1 Correlation between amount of total cfDNA yields (pg/mL) and the EGFR-activating mutated allele fractions tested by tag-based NGS