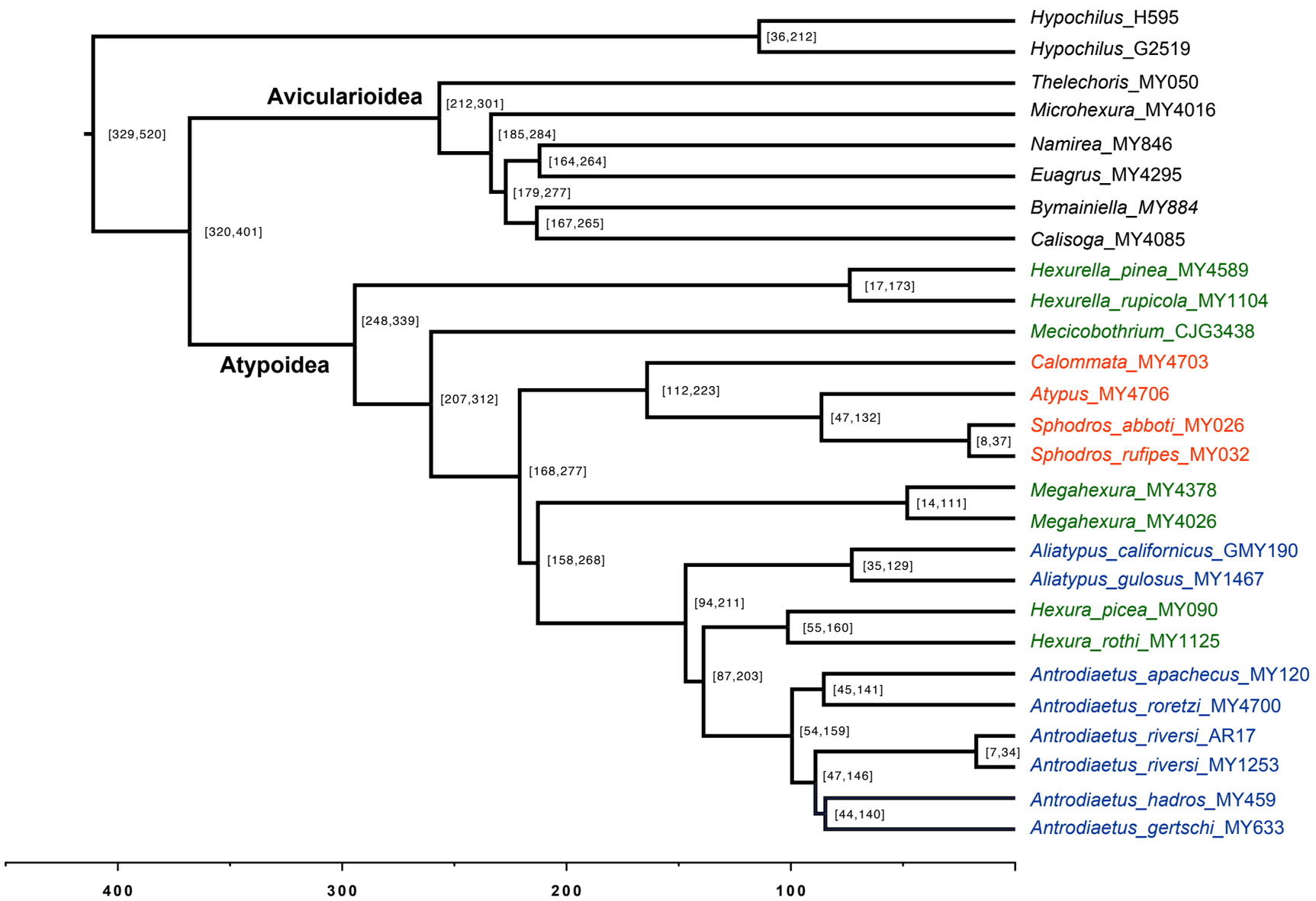
Hypochilus_H595
Hypochilus_G2519
Thelechoris_MY050
Microhexura_MY4016
Namirea_MY846
Euagrus_MY4295
Bymainiella_MY884
Calisoga_MY4085
Hexurella_pinea_MY4589
Hexurella_rupicola_MY1104
Mecicobothrium_CJG3438
Calommata_MY4703
Atypus_MY4706
Sphodros_abboti_MY026
Sphodros_rufipes_MY032
Megahexura_MY4378
Megahexura_MY4026
Aliatypus_californicus_GMY190
Aliatypus_gulosus_MY1467
Hexura_picea_MY090
Hexura_rothi_MY1125
Antrodiaetus_apachecus_MY120
Antrodiaetus_roretzi_MY4700
Antrodiaetus_riversi_AR17
Antrodiaetus_riversi_MY1253
Antrodiaetus_hadros_MY459
Antrodiaetus_gertschi_MY633
Avicularioidea
Atypoidea
[36,212]
[329,520]
[212,301]
[185,284]
[164,264]
[179,277]
[167,265]
[320,401]
[17,173]
[248,339]
[207,312]
[112,223]
[47,132]
[8,37]
[168,277]
[14,111]
[158,268]
[35,129]
[94,211]
[55,160]
[87,203]
[45,141]
[54,159]
[7,34]
[47,146]
[44,140]
400
300
200
100