

Table S1. The unadjusted hazard rate ratios for the graft loss and patient mortality.

| | Graft failure | | Patient mortality | |
|----------------------------|------------------------|----------------|------------------------|----------------|
| | Unadjusted HR (95% CI) | <i>P</i> value | Unadjusted HR (95% CI) | <i>P</i> value |
| Age | 1.01 (1.01-1.01) | <0.01 | 1.02 (1.01-1.02) | <0.01 |
| Gender: Male | 1.00 | | 1.00 | |
| Female | 0.95 (0.91-0.98) | <0.01 | 0.95 (0.92-0.99) | <0.01 |
| Race: White | 1.00 | | 1.00 | |
| Black | 1.28 (1.21-1.35) | <0.01 | 1.26 (1.19-1.33) | <0.01 |
| Hispanic | 0.94 (0.89-0.99) | 0.02 | 0.94 (0.89-1.00) | 0.04 |
| Asian | 0.78 (0.69-0.87) | <0.01 | 0.75 (0.66-0.85) | <0.01 |
| Other | 0.98 (0.83-1.15) | 0.79 | 0.97 (0.82-1.16) | 0.76 |
| Morbid obesity | 1.09 (1.00-1.19) | 0.06 | 1.11 (1.02-1.22) | 0.02 |
| BMI | 1.00 (1.00-1.00) | 0.85 | 1.00 (1.00-1.01) | 0.22 |
| Diagnosis: PBC and PSC | 1.00 | | 1.00 | |
| HCV | 1.51 (1.42-1.61) | <0.01 | 1.77 (1.65-1.89) | <0.01 |
| AC | 1.18 (1.10-1.27) | <0.01 | 1.39 (1.29-1.50) | <0.01 |
| AIH | 1.18 (1.056-1.32) | <0.01 | 1.30 (1.15-1.46) | <0.01 |
| HCC | 3.56 (1.48-8.56) | <0.01 | 4.81 (2.00-11.57) | <0.01 |
| NASH and Cryptogenic | 1.20 (1.12-1.29) | <0.01 | 1.41 (1.30-1.52) | <0.01 |
| Other | 1.18 (1.10-1.26) | <0.01 | 1.30 (1.21-1.41) | <0.01 |
| MELD score | 1.01 (1.01-1.01) | <0.01 | 1.01 (1.01-1.01) | <0.01 |
| Encephalopathy | 1.15 (1.10-1.20) | <0.01 | 1.20 (1.16-1.26) | <0.01 |
| Center, LTs per year <20 | 1.00 | | 1.00 | |
| 20-50 | 1.03 (0.92-1.15) | 0.6 | 0.97 (0.87-1.083) | 0.57 |
| >50 | 0.98 (0.89-1.09) | 0.77 | 0.90 (0.81-1.09) | 0.07 |
| Time of surgery: 7 AM-9 PM | 1.00 | | 1.00 | |
| 10 PM-6 AM | 0.97 (0.91-1.03) | 0.27 | 0.96 (0.91-1.03) | 0.24 |

| | Graft failure | | Patient mortality | |
|--------------------------|-------------------------------|-----------------------|-------------------------------|-----------------------|
| | Unadjusted HR (95% CI) | <i>P</i> value | Unadjusted HR (95% CI) | <i>P</i> value |
| Week day | 1.00 | | 1.00 | |
| Weekend | 0.99 (0.95-1.03) | 0.57 | 0.99 (0.96-1.04) | 0.78 |
| Spring, Fall, and Winter | 1.00 | | 1.00 | |
| Summer | 0.98 (0.94-1.02) | 0.29 | 0.99 (0.95-1.03) | 0.52 |
| Donor Risk Index | 1.39 (1.34-1.44) | <0.01 | 1.33 (1.28-1.38) | <0.01 |

Figure S1. The patient survival comparing holidays (Thanksgiving and Christmas week) and also weekdays and weekends (after excluding these holidays from these two groups) (P value = 0.99).

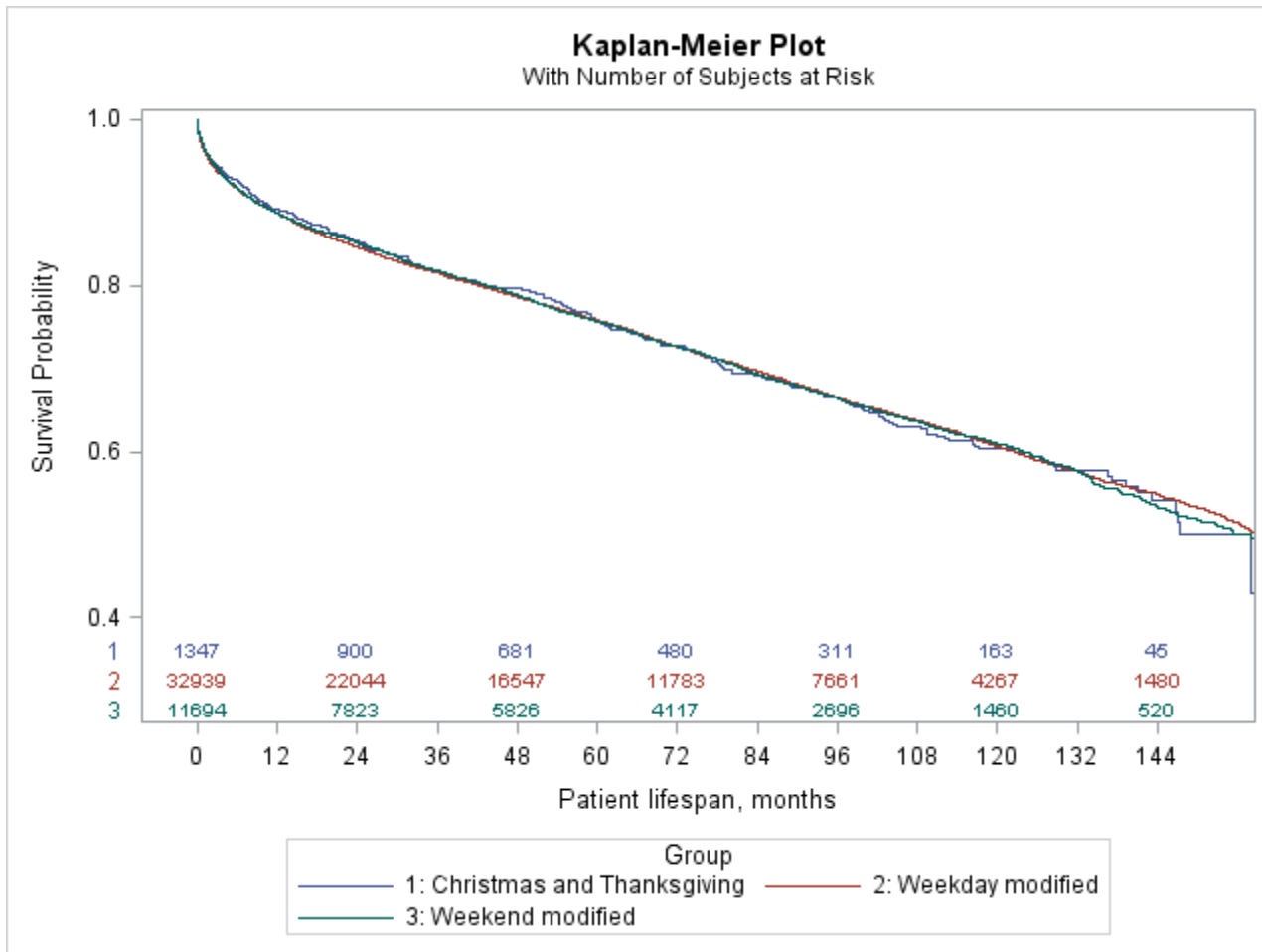

Figure S2A. Patient survival for HCC individuals stratified by night/day ($P = 0.1$).

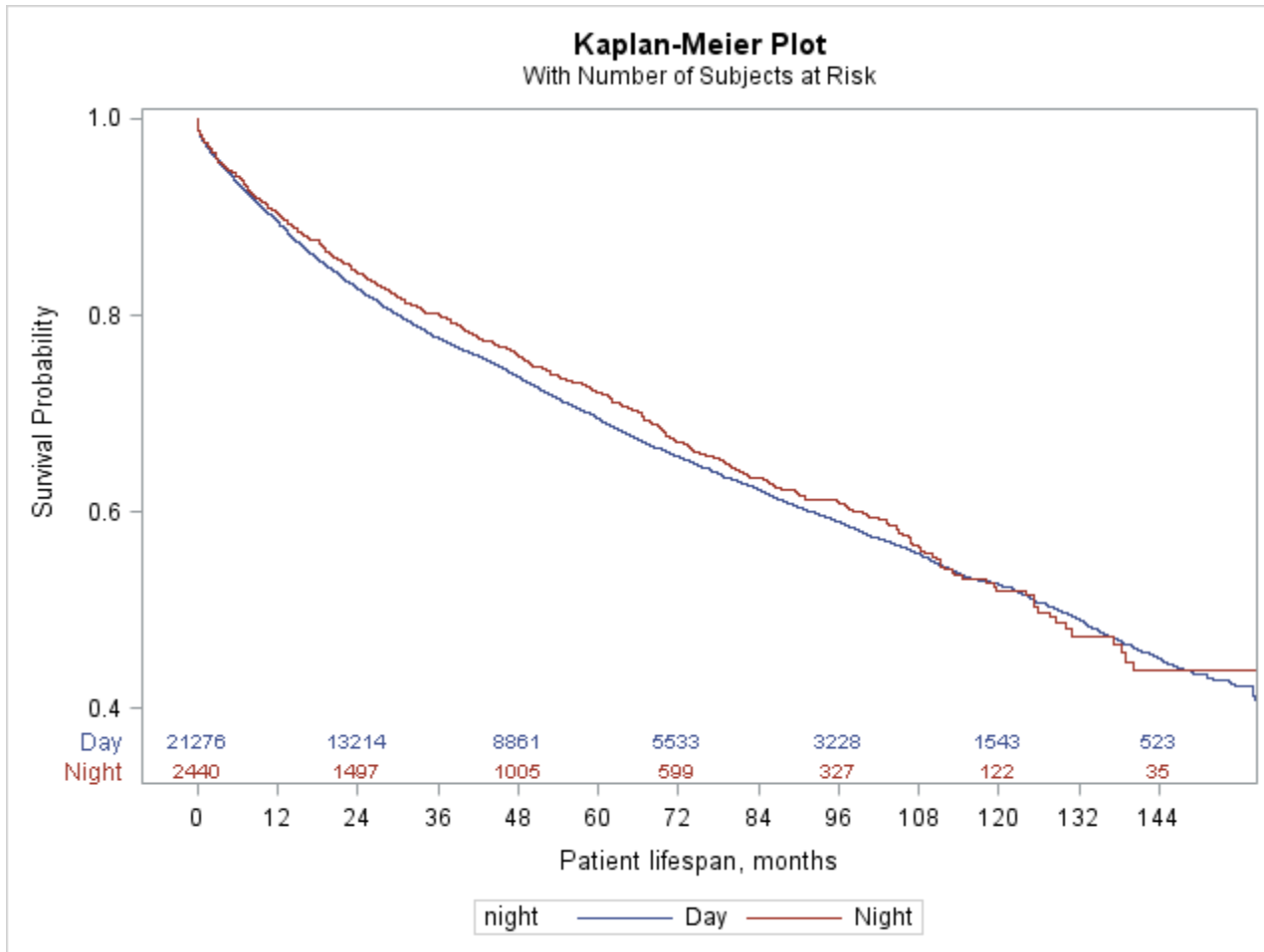

Figure S2B. Patient survival for HCC individuals stratified by weekend/week day ($P = 0.2$).

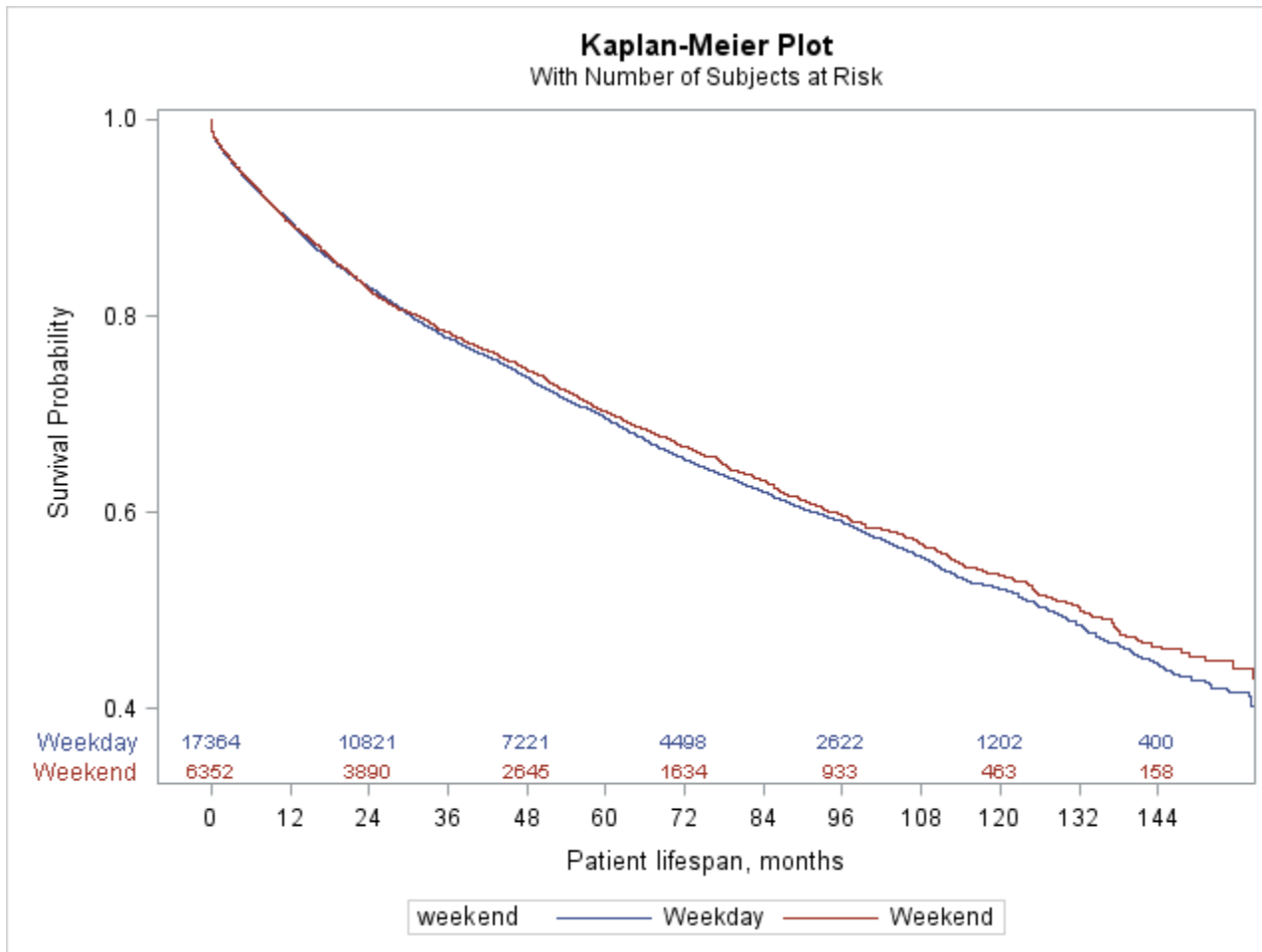

Figure S2C. Patient survival for HCC individuals stratified by summer/other months ($P = 0.24$).

