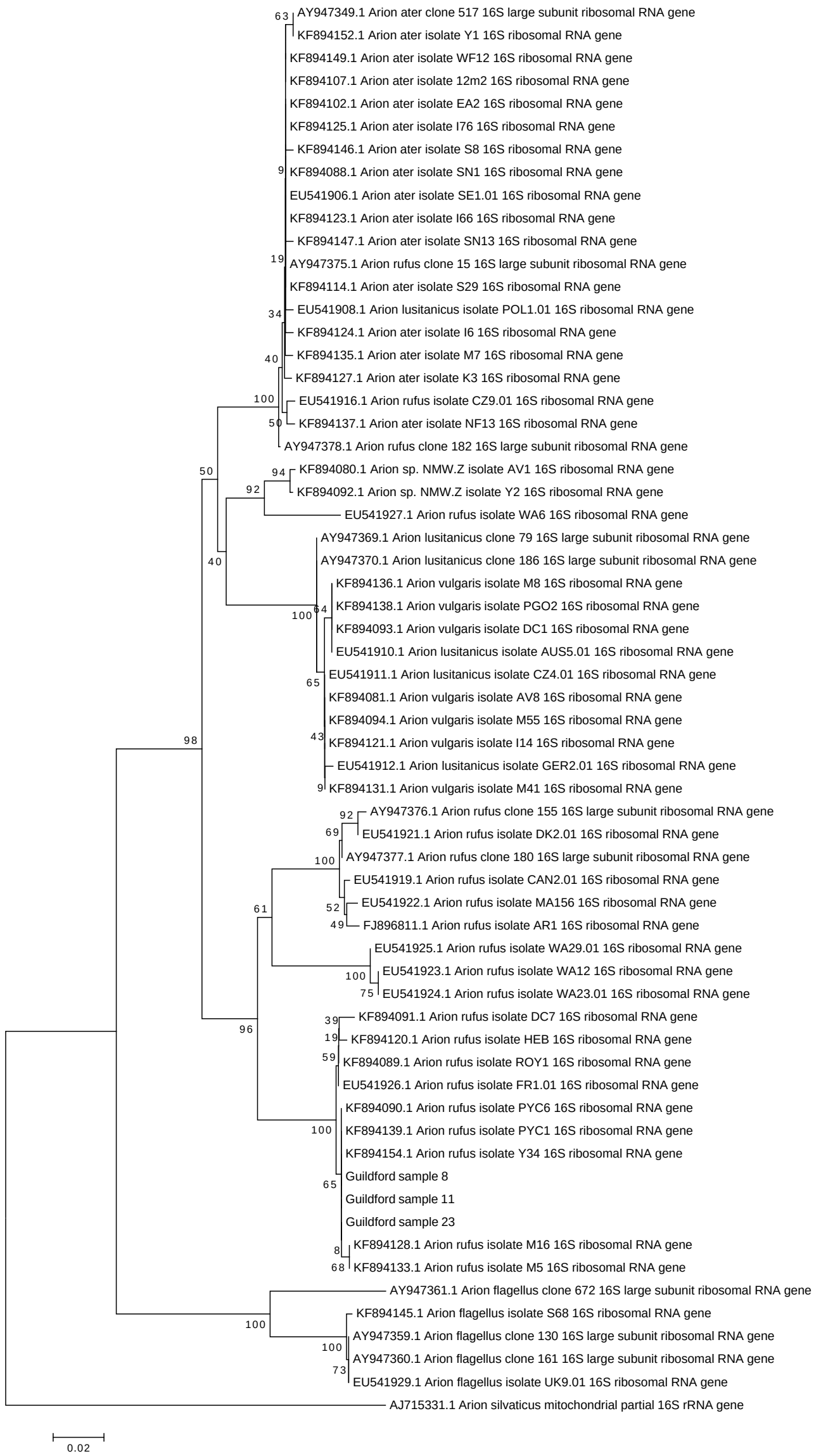
AY947349.1 Arion ater clone 517 16S large subunit ribosomal RNA gene
KF894152.1 Arion ater isolate Y1 16S ribosomal RNA gene
KF894149.1 Arion ater isolate WF12 16S ribosomal RNA gene
KF894107.1 Arion ater isolate 12m2 16S ribosomal RNA gene
KF894102.1 Arion ater isolate EA2 16S ribosomal RNA gene
KF894125.1 Arion ater isolate I76 16S ribosomal RNA gene
KF894146.1 Arion ater isolate S8 16S ribosomal RNA gene
KF894088.1 Arion ater isolate SN1 16S ribosomal RNA gene
EU541906.1 Arion ater isolate SE1.01 16S ribosomal RNA gene
KF894123.1 Arion ater isolate I66 16S ribosomal RNA gene
KF894147.1 Arion ater isolate SN13 16S ribosomal RNA gene
AY947375.1 Arion rufus clone 15 16S large subunit ribosomal RNA gene
KF894114.1 Arion ater isolate S29 16S ribosomal RNA gene
EU541908.1 Arion lusitanicus isolate POL1.01 16S ribosomal RNA gene
KF894124.1 Arion ater isolate I6 16S ribosomal RNA gene
KF894135.1 Arion ater isolate M7 16S ribosomal RNA gene
KF894127.1 Arion ater isolate K3 16S ribosomal RNA gene
EU541916.1 Arion rufus isolate CZ9.01 16S ribosomal RNA gene
KF894137.1 Arion ater isolate NF13 16S ribosomal RNA gene
AY947378.1 Arion rufus clone 182 16S large subunit ribosomal RNA gene
KF894080.1 Arion sp. NMW.Z isolate AV1 16S ribosomal RNA gene
KF894092.1 Arion sp. NMW.Z isolate Y2 16S ribosomal RNA gene
EU541927.1 Arion rufus isolate WA6 16S ribosomal RNA gene
AY947369.1 Arion lusitanicus clone 79 16S large subunit ribosomal RNA gene
AY947370.1 Arion lusitanicus clone 186 16S large subunit ribosomal RNA gene
KF894136.1 Arion vulgaris isolate M8 16S ribosomal RNA gene
KF894138.1 Arion vulgaris isolate PGO2 16S ribosomal RNA gene
KF894093.1 Arion vulgaris isolate DC1 16S ribosomal RNA gene
EU541910.1 Arion lusitanicus isolate AUS5.01 16S ribosomal RNA gene
EU541911.1 Arion lusitanicus isolate CZ4.01 16S ribosomal RNA gene
KF894081.1 Arion vulgaris isolate AV8 16S ribosomal RNA gene
KF894094.1 Arion vulgaris isolate M55 16S ribosomal RNA gene
KF894121.1 Arion vulgaris isolate I14 16S ribosomal RNA gene
EU541912.1 Arion lusitanicus isolate GER2.01 16S ribosomal RNA gene
KF894131.1 Arion vulgaris isolate M41 16S ribosomal RNA gene
AY947376.1 Arion rufus clone 155 16S large subunit ribosomal RNA gene
EU541921.1 Arion rufus isolate DK2.01 16S ribosomal RNA gene
AY947377.1 Arion rufus clone 180 16S large subunit ribosomal RNA gene
EU541919.1 Arion rufus isolate CAN2.01 16S ribosomal RNA gene
EU541922.1 Arion rufus isolate MA156 16S ribosomal RNA gene
FJ896811.1 Arion rufus isolate AR1 16S ribosomal RNA gene
EU541925.1 Arion rufus isolate WA29.01 16S ribosomal RNA gene
EU541923.1 Arion rufus isolate WA12 16S ribosomal RNA gene
EU541924.1 Arion rufus isolate WA23.01 16S ribosomal RNA gene
KF894091.1 Arion rufus isolate DC7 16S ribosomal RNA gene
KF894120.1 Arion rufus isolate HEB 16S ribosomal RNA gene
KF894089.1 Arion rufus isolate ROY1 16S ribosomal RNA gene
EU541926.1 Arion rufus isolate FR1.01 16S ribosomal RNA gene
KF894090.1 Arion rufus isolate PYC6 16S ribosomal RNA gene
KF894139.1 Arion rufus isolate PYC1 16S ribosomal RNA gene
KF894154.1 Arion rufus isolate Y34 16S ribosomal RNA gene
Guildford sample 8
Guildford sample 11
Guildford sample 23
KF894128.1 Arion rufus isolate M16 16S ribosomal RNA gene
KF894133.1 Arion rufus isolate M5 16S ribosomal RNA gene
AY947361.1 Arion flagellus clone 672 16S large subunit ribosomal RNA gene
KF894145.1 Arion flagellus isolate S68 16S ribosomal RNA gene
AY947359.1 Arion flagellus clone 130 16S large subunit ribosomal RNA gene
AY947360.1 Arion flagellus clone 161 16S large subunit ribosomal RNA gene
EU541929.1 Arion flagellus isolate UK9.01 16S ribosomal RNA gene
AJ715331.1 Arion silvaticus mitochondrial partial 16S rRNA gene
0.02