

**Supplementary table 1:** Univariate analysis using un-imputed data and multivariate analysis using 10 imputed data sets, of factors at **diagnosis** associated with **10 year risk** of transplantation or death

Factor	Univariable Analysis		Multivariable Analysis	
	HR (95% CI)	p-value	HR (95% CI)	p-value
Female	0.83 (0.64,1.07)	0.157		
Age at diagnosis	1.01 (1.01,1.02)	0.001	1.02 (1.01,1.03)	0.001
Extra-hepatic biliary disease	1.76 (1.34,2.31)	<0.001	1.45 (1.09,1.92)	0.010
IBD presence	0.94 (0.65,1.37)	0.766		
Autoimmune disease	1.16 (0.84,1.60)	0.353		
Smoker	1.03 (0.79,1.34)	0.846		
Bilirubin				
35 -49	2.92 (1.67,5.11)	<0.001	1.92 (1.07,3.45)	0.030
50+	4.88 (3.52,6.75)	<0.001	2.50 (1.66,3.75)	0.000
ALP ratio				
1.5 - <2.5	1.15 (0.72,1.82)		1.15 (0.75,1.78)	0.519
2.5+	2.04 (1.46,2.85)	<0.001	1.70 (1.16,2.50)	0.007
ALT	1.02 (1.00,1.03)	0.030		
Albumin	0.92 (0.89,0.94)	<0.001	0.97 (0.94,1.00)	0.075
Haemoglobin	0.85 (0.79,0.92)	<0.001	0.99 (0.98,1.00)	0.037
Platelets group				
150 - 199	0.37 (0.21,0.66)	0.001	0.63 (0.36,1.11)	0.106
200 - 399	0.24 (0.16,0.37)	<0.001	0.40 (0.25,0.63)	0.000
400+	0.24 (0.14,0.41)	<0.001	0.24 (0.13,0.45)	0.000
Eosinophils	1.00 (0.82,1.21)	0.964		
Sodium	0.91 (0.87,0.96)	0.001		
Creatinine >120	1.75 (0.77,3.96)	0.181		
IgG	1.03 (0.95,1.12)	0.478		

IBD; Inflammatory bowel disease, ALP; Alkaline Phosphatase ALT; Alanine Transaminase, IgG; immunoglobulins

**Supplementary Table 2:** Change in mean biochemistry from baseline ( $t_0$ ) to year 2 ( $t_2$ ) for all patients within derivation cohort (positive result indicates increase in value). Values are mean unless otherwise stated.

Variable	Change from baseline	p-value
ALT	-43.99 (-52.53,-35.44)	<0.001
Albumin	0.39 (-0.09,0.87)	0.1102
Bilirubin	0.18 (-4.99,5.34)	0.9457
Platelets	-29.86 (-38.98,-20.73)	<0.001
ALP (ratio)	-1.77 (2.01,-1.54)	<0.001

**Supplementary table 3:** Event rates in four groups defined according to long-term risk score in the derivation and validation cohorts

Risk Group	Score (RS <sub>LT</sub> )	Derivation Cohort		Validation Cohort	
		No. of individuals	Observed event rate (%)	No. of individuals	Observed event rate (%)
1	RS <sub>LT</sub> < -2.019879	216	13 (6.0%)	105	3 (2.9%)
2	-2.019879 < RS <sub>LT</sub> < -1.463874	215	18 (8.4%)	77	8 (10.4%)
3	-1.463874 < RS <sub>LT</sub> < -0.8146346	215	41 (19.1%)	60	12 (20.0%)
4	-0.8146346 < RS <sub>LT</sub> < 2.737384	215	120 (55.8%)	94	45 (47.9%)

**Supplementary table 4:** HLA genotype and association with outcome using a test for trend across 0, 1 and 2 copies of each HLA allele

Allele	HR (95% CI)	p-value
<i>HLA-B*08:01</i>	1.24 (1.05,1.47)	0.013
<i>HLA-DR*03:01</i>	1.33 (1.13,1.58)	0.001
<i>HLA-DR*04:01</i>	1.03 (0.67,1.57)	0.903
<i>HLA-DR*07:01</i>	0.88 (0.63,1.24)	0.466
<i>HLA-DR*13:01</i>	0.85 (0.62,1.16)	0.304
<i>HLA-DR*15:01</i>	1.23 (0.96,1.58)	0.096

**Supplementary table 5:** Association between HLA-DR\*03:01 genotype and clinical characteristics (standard deviation of continuous variables in brackets)

No. of alleles	HLA-DR*03:01			p-value
	0	1	2	
Age	47.6 (15.9)	46.6 (13.8)	40.8 (15.4)	0.007
Bilirubin	28 (57)	48 (92)	34 (54)	0.059
ALP ratio	2.6 (1.9)	2.8 (2.1)	2.8 (2.1)	0.612
Albumin	40 (6)	39 (6)	37 (8)	0.068
Haemoglobin	134 (18)	134 (18)	129 (14)	0.324

Platelet count	298 (128)	298 (141)	297 (133)	0.998
Female	35.2	32.9	40.7	0.561
Disease type (EH disease)	50.1	56.6	49.1	0.404

ALP; Alkaline Phosphatase ALT; Alanine Transaminase, IgG; immunoglobulins, EH; extra-hepatic biliary

**Supplementary figure 1:** Cubic splines demonstrating relationship between each variable and log of the relative hazard ratio.

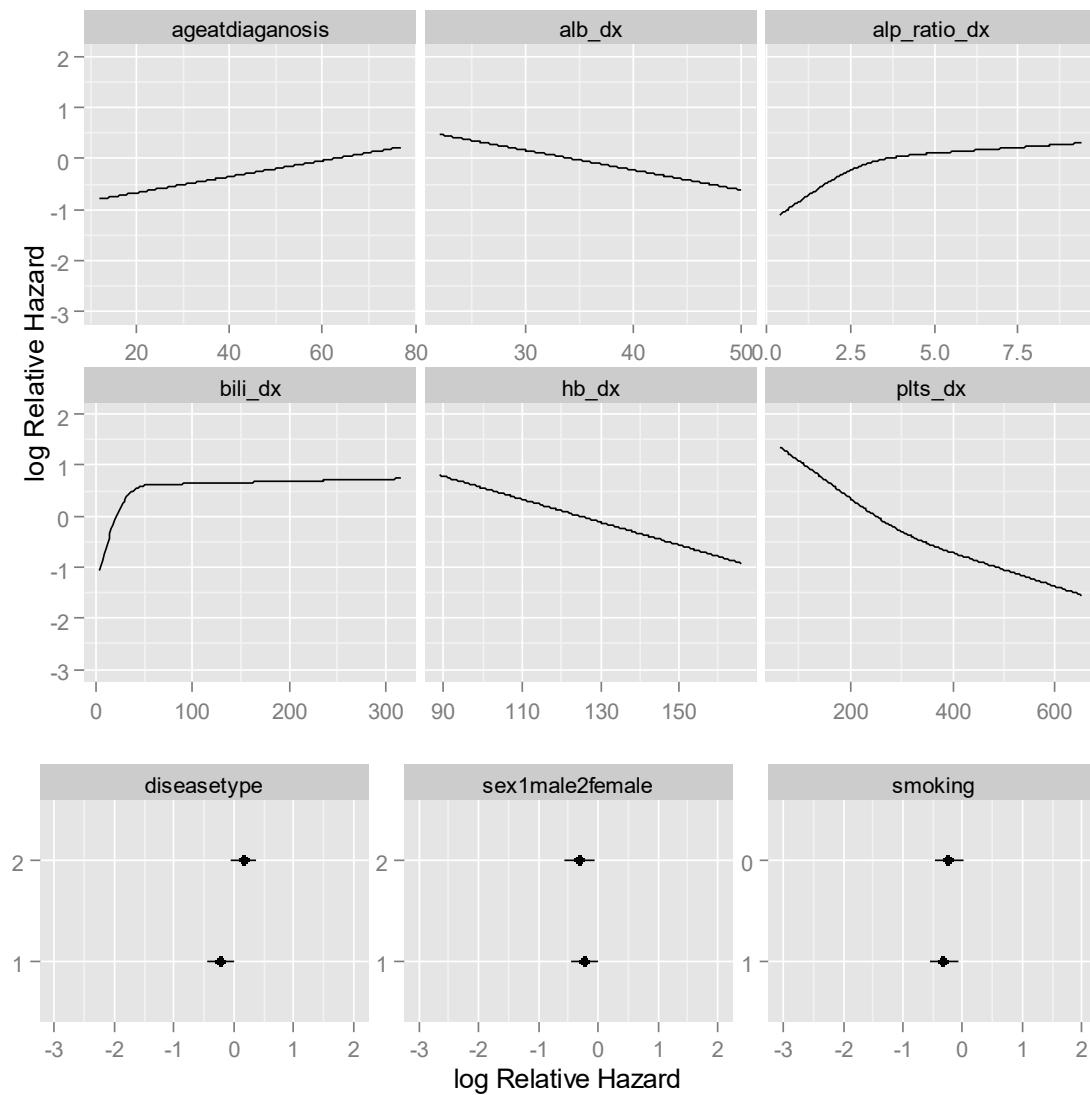

**Supplementary figure 2:** Kaplan-Meier survival curve for presence of extra-hepatic (EH) biliary disease (red line) versus intra-hepatic biliary (IH) or small duct disease (blue line) at diagnosis

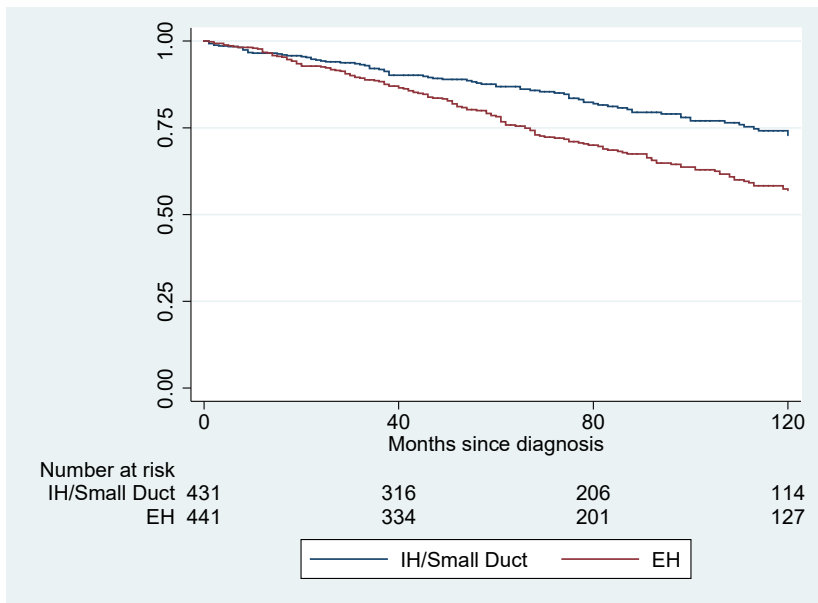

## UK PSC Contributing Authors

Abertawe Bro Morgannwg University NHS Trust (Dr **Chin Lye Ch'ng**, Dr **Clement Lai**, Dr **Tom Yapp**), Aintree University Hospitals NHS Foundation Trust (Dr **Richard Sturgess**), Airedale NHS Trust (Dr **Chris Healey**), Barnsley Hospital NHS Foundation Trust (Dr **Kapil Kapur**), Ashford and St Peter's Hospitals NHS Trust (Dr **John Thornton**), Barking, Havering and Redbridge University Hospitals NHS Trust (Dr **Stephen Grainger**, Dr **Purushothaman Premchand**), Barnet and Chase Farm Hospitals NHS Trust (Dr **Stephen Mann**, Dr **Kalpesh Besherdas**), Barts and The London NHS Trust (Dr **Richard Marley**, Prof **Graham Foster**), Basingstoke and North Hampshire NHS Foundation Trust (Dr **John Ramage**), Bedford Hospital NHS Trust (Dr **Rory Harvey**), Blackpool Teaching Hospitals NHS Foundation Trust (Dr **Peter Isaacs**), Bolton NHS Foundation Trust (Dr **George Lipscomb**), Bradford Teaching Hospitals NHS Foundation Trust (Dr **Sulleman Moreea**), Brighton and Sussex University Hospitals NHS Trust (Dr **Jeremy Tibble**, Dr **Nick Parnell**), Bromley Hospitals NHS Trust (Dr **Anthony Jenkins**), Buckinghamshire Healthcare NHS Trust (Dr **Sue Cullen**, Dr **David Gorard**), Burton Hospitals NHS Foundation Trust (Dr **Altaf Palejwala**), Cambridge University Hospitals NHS Foundation Trust (Dr **George Mells**, Dr **Muhammad F Dawwas**), Calderdale And Huddersfield NHS Foundation Trust (Dr **Susan Jones**, Dr **Ashwin Verma**), Cardiff and Vale NHS Trust (Dr **Richard Aspinall**, Dr **Sunil Dolwani**), Central Manchester University Hospitals NHS Foundation Trust (Dr **Martin Prince**), Chelsea and Westminster Hospital NHS Foundation Trust (Dr **Karen Hawkins**, Dr **Priyajit Prasad**), Chesterfield Royal Hospitals NHS Foundation Trust (Dr **David Elphick**), City Hospitals Sunderland NHS Foundation Trust (Dr **Harriet Mitchison**), Colchester Hospital University NHS Foundation Trust (Dr **Ian Gooding**), Countess of Chester Hospital NHS Foundation Trust (Dr **Mazn Karmo**), County Durham and Darlington NHS Foundation Trust (Dr **Anjan Dhar**, Dr **Stephen Mitchell**, Dr **Sushma Saksena**), Cwm Taf NHS Trust (Dr **Minesh Patel**), Dartford And Gravesham NHS Trust (Dr **Roland Ede**), Derby Hospitals NHS Foundation Trust (Dr **Andrew Austin**), Doncaster and Bassetlaw Hospitals NHS Foundation Trust (Dr **Joanne Sayer**), Dorset County Hospitals NHS Foundation Trust (Dr **Chris Hovell**), East and North Hertfordshire NHS Trust (Dr **Martyn Carter**, Dr **Peter McIntyre**), East Cheshire NHS Trust (Dr **Konrad Koss**), Medway NHS Foundation Trust (Dr **Gray Smith-Laing**), Maidstone and Tunbridge Wells NHS Trust (Dr **George Bird**), East Kent Hospitals University NHS Foundation Trust (Dr **Kate Hill**), East Sussex NHS Trust (Dr **David Neal**), East Lancashire Hospitals NHS Trust (Dr **Vishal Kaushik**), Epsom and St Helier University Hospitals NHS Trust (Dr **Guan Lim**), Frimley Par NHS Foundation Trust (Dr **Aftab Ala**), Gateshead Health NHS Foundation Trust (Dr **Athar Saeed**), George Eliot Hospital NHS Trust (Dr **Sankara Raman**), Gloucestershire Hospitals NHS Foundation Trust (Professor **Jonathan Brown**), Great Western Hospitals NHS Foundation Trust (Dr **Ajeya Shetty**), Guy's and St Thomas' NHS Trust (Dr **Mark Wilkinson**), Gwent Healthcare NHS Trust (Dr **Miles Allison**, Dr **Marek Czajkowi**, Dr **Peter Neville**), Harrogate and District NHS Foundation Trust (Dr **Butt**, Dr **Gareth Davies**), Heart of England NHS Foundation Trust (Dr **Theodore Ngatchu**), Hereford Hospitals NHS Trust (Dr **Rupert Ransford**), Hinchingsbrooke Health Care NHS Trust (Dr **Richard Dickinson**), Homerton University Hospital NHS Foundation Trust (Dr **Ray Shidrawi**), Hull And East Yorkshire Hospitals NHS Trust (Dr **George Abouda**), Hywel Dda Health Board NHS Trust (Dr **Faiz Ali**, Dr **Mark Narain**, Dr **Ian Rees**, Dr **Imroz Salam**), Imperial College Healthcare NHS Trust (Dr **Ashley Brown**), Ipswich Hospital NHS Trust (Dr **Simon Williams**), NHS Isle Of Wight (Dr **Christopher Sheen**), James Paget University Hospitals NHS Foundation Trust (Dr **Matthew Williams**), Kings College Hospital NHS Foundation Trust (Dr **Michael Heneghan**), Kingston Hospital NHS Trust (Dr **Chris Rodrigues**), Lancashire Teaching Hospitals NHS Foundation Trust (Dr **Phillip Shields**), Leeds Teaching Hospitals NHS Trust (Dr **Mark Aldersley**, Dr **Mervyn Davies**, Dr **Charles Millson**), Luton and Dunstable Hospital NHS Foundation Trust (Dr **Sambit Sen**), Mid Cheshire Hospitals NHS Foundation Trust (Dr **Kevin Yoong**), Mid Essex Hospital Services NHS Trust (Dr **Cho Cho Khin**), Mid Staffordshire NHS Foundation Trust (Dr **Pradip Singh**), Mid Yorkshire Hospitals NHS Trust (Dr **Nurani Sivaramakrishnan**), Milton Keynes Hospital NHS Foundation Trust (Dr **George MacFaul**), Newham University Hospital NHS Trust (Dr **Matthew Guinane**), NHS Ayrshire & Arran (Dr **Chris Gillen**, Dr **James Rose**, Dr **Amir Shah**), NHS Borders (Dr **Chris Evans**), NHS Dumfries & Galloway (Dr **Subrata Saha**), NHS Fife (Dr **Sherzad Balta**, Dr **John Wilson**), NHS Forth Valley (Dr **Peter Bramley**), NHS Grampian (Dr **Andrew Fraser**), NHS Greater Glasgow and Clyde (Dr **Aidan Cahill**, Dr **G Curry**, Dr **Shouren Datta**, Dr **Ewan Forrest**, Dr **Neil Jamieson**, Dr **James McPeake**, Professor **Peter Mills**, Dr **Judith Morris**, Dr **Adrian Stanley**), NHS Highland (Dr **Dara De Las Heras**, Dr **Tim Shallcross**), NHS Lanarkshire (Dr **Stuart Campbell**, Dr **Richard Crofton**, Dr **Andrzej Prach**), NHS Lothian (Dr **Andrew Bathgate**, Dr **Kevin Palmer**), NHS Tayside (Dr **Alan Shepard**, Dr **John Dillon**), Norfolk and Norwich University Hospitals NHS Foundation Trust (Dr **Martin Phillips**), North Bristol NHS Trust (Dr **Robert Przemioslo**), North Cumbria University Hospitals NHS Trust (Dr **Babur Javaid**, Dr **Chris McDonald**), North Tees And Hartlepool NHS Foundation Trust (Dr **Jane Metcalf**), North Wales NHS Trust (Dr **Paulose George**, Dr **David Ramanaden**), The North West London Hospitals NHS Trust (Dr **Maxton Pitcher**), North West Wales NHS Trust (Dr **Jaber Gasem**, Dr **Richard Evans**), Northampton General Hospital NHS Trust (Dr **Udi Shmueli**), Northern Devon Healthcare NHS Trust (Dr **Andrew Davis**), Northern Lincolnshire and Goole Hospitals NHS Foundation Trust (Dr **Prabhakar Mysore**, Dr **Asifabbas Naqvi**), Northumbria Healthcare NHS Trust (Dr **Mark Welfare**), Nottingham University Hospitals NHS Trust (Dr **Steve Ryder**), Pennine Acute Hospitals NHS Trust (Dr **Howard Klass**, Dr **Jimmy**

**Limdi, Dr Bashir Rameh**), Peterborough Stamford Hospitals NHS Foundation Trust (Dr **Mary Ninkovic**), Plymouth Hospitals NHS Trust (Dr **Matthew Cramp**), Poole Hospital NHS Foundation Trust (Dr **Nicholas Sharer**), Portsmouth Hospitals NHS Trust (Dr **Patrick Goggin**), Queen Mary's Sidcup NHS Trust (Dr **Howard Curtis**), Royal Berkshire NHS Foundation Trust (Dr **Jonathan Booth**), Royal Cornwall Hospitals NHS Trust (Dr **Hyder Hussaini**), Royal Devon and Exeter NHS Foundation Trust (Dr **Reuben Ayres**), Royal Free Hampstead NHS Trust (Dr **Douglas Thorburn**), Royal Liverpool and Broadgreen University Hospitals NHS Trust (Dr **Martin Lombard**), Royal Surrey County Hospital NHS Trust (Dr **Michelle Gallagher**), Royal United Hospital Bath NHS Trust (Dr **Duncan Robertson**), Salisbury NHS Foundation Trust (Dr **Sam Vyas**), Sandwell and West Birmingham Hospitals NHS Trust (Dr **Saket Singhal**), Scarborough And North East Yorkshire Health Care NHS Trust (Dr **Sathish Babu**), Sheffield Teaching Hospitals NHS Foundation Trust (Dr **Dermot Gleeson**), Sherwood Forest Hospitals NHS Foundation Trust (Dr **Sharat Misra**), Shrewsbury and Telford Hospital NHS Trust (Dr **Jeff Butterworth**), South Devon Healthcare NHS Trust (Dr **Keith George**), South London Healthcare NHS Trust (Dr **Alastair McNair**), South Tees Hospitals NHS Trust (Dr **Andrew Douglas**), South Tyneside NHS Foundation Trust (Dr **Colin Rees**), South Warwickshire General Hospitals NHS Trust (Dr **Jeremy Shearman**), Southampton University Hospitals NHS Trust (Dr **Kate Nash, Dr Mark Wright**), Southend University Hospital NHS Foundation Trust (Dr **Gary Bray**), Southport And Ormskirk Hospital NHS Trust (Dr **Graham Butcher**), St George's Healthcare NHS Trust (Dr **Daniel Forton**), St Helens And Knowsley Hospitals NHS Trust (Dr **John McLindon**), Stockport NHS Foundation Trust (Dr **Debashis Das**), Surrey and Sussex Healthcare NHS Trust (Dr **Gary Mackenzie, Dr Azhar Ansari, Dr Gregory Whatley**), Taunton and Somerset NHS Foundation Trust (Dr **Stirling Pugh**), Dudley Group of Hospitals NHS Trust (Dr **Neil Fisher**), The Hillingdon Hospital NHS Trust (Dr **Deb Datta**), The Lewisham Hospital NHS Trust (Dr **John Odonohue**), The Newcastle upon Tyne Hospitals NHS Foundation Trust (Dr **Mark Hudson**), The Princess Alexandra Hospital NHS Trust (Dr **Rosemary Phillips**), The Queen Elizabeth Hospital King's Lynn NHS Trust (Dr **Andrew Douds**), Rotherham NHS Foundation Trust (Dr **Barbara Hoeroldt**), Royal Bournemouth And Christchurch Hospitals NHS Foundation Trust (Dr **Earl Williams**), The Royal Wolverhampton Hospitals NHS Trust (Dr **Matthew Brookes**), Trafford Healthcare NHS Trust (Dr **Chris Summerton**), United Lincolnshire Hospitals NHS Trust (Dr **Aravamuthan Sreedharan, Dr Sanjiv Jain, Dr Martin James**), University College London Hospitals NHS Foundation Trust (Dr **Stephen Pereira**), University Hospital Birmingham NHS Foundation Trust (Professor **David Adams**), University Hospital of North Staffordshire NHS Trust (Dr **Alison Brind**), University Hospital of South Manchester NHS Foundation Trust (Dr **Gill Watt**), University Hospitals Bristol NHS Foundation Trust (Dr **Fiona Gordon, Dr Jim Portal**), University Hospitals Coventry and Warwickshire NHS Trust (Dr **Esther Unitt**), University Hospitals of Leicester NHS Trust (Dr **Allister Grant**), Walsall Hospitals NHS Trust (Dr **Mark Cox**), Warrington and Halton Hospitals NHS Foundation Trust (Dr **Subramaniam Ramakrishnan**), West Hertfordshire Hospitals NHS Trust (Dr **Alistair King**), West Suffolk Hospitals NHS Trust (Dr **Simon Whalley**), Western Sussex Hospitals NHS Trust (Dr **Andy Li, Dr Mohammed Rashid**), Weston Area Health NHS Trust (Dr **Andrew Bell**), Winchester And Eastleigh Healthcare NHS Trust (Dr **Harriet Gordon**), Wirral University Teaching Hospital NHS Foundation Trust (Dr **Riyaz Faizallah**), Worcestershire Acute Hospitals NHS Trust (Dr **Ishfaq Ahmad, Dr Ian Gee**), Wrightington, Wigan and Leigh NHS Trust (Dr **Gurvinder Banait**), Yeovil District Hospital NHS Foundation Trust (Dr **Steve Gore, Dr James Gotto**), York Hospitals NHS Foundation Trust (Dr **Alastair Turnbull**).