

4-phenylazetididin-2-one (4)



Current Data Parameters
NAME 1
EXPNO 1
PROCNO 1

F2 - Acquisition Parameters
Date_ 20170503
Time 15.38
INSTRUM spect
PROBHD 5 mm QNP 1H/13
PULPROG zg30
TD 65536
SOLVENT CDCl3
NS 16
DS 2
SWH 10000.000 Hz
FIDRES 0.152588 Hz
AQ 3.2767999 sec
RG 114
DW 50.000 usec
DE 6.50 usec
TE 298.2 K
D1 1.0000000 sec
TD0 1

==== CHANNEL f1 =====
SFO1 500.1330885 MHz
NUC1 1H
P1 10.00 usec
PLW1 25.0000000 W

F2 - Processing parameters
SI 65536
SF 500.1300127 MHz
WDW EM
SSB 0
LB 0.30 Hz
GB 0
PC 1.00

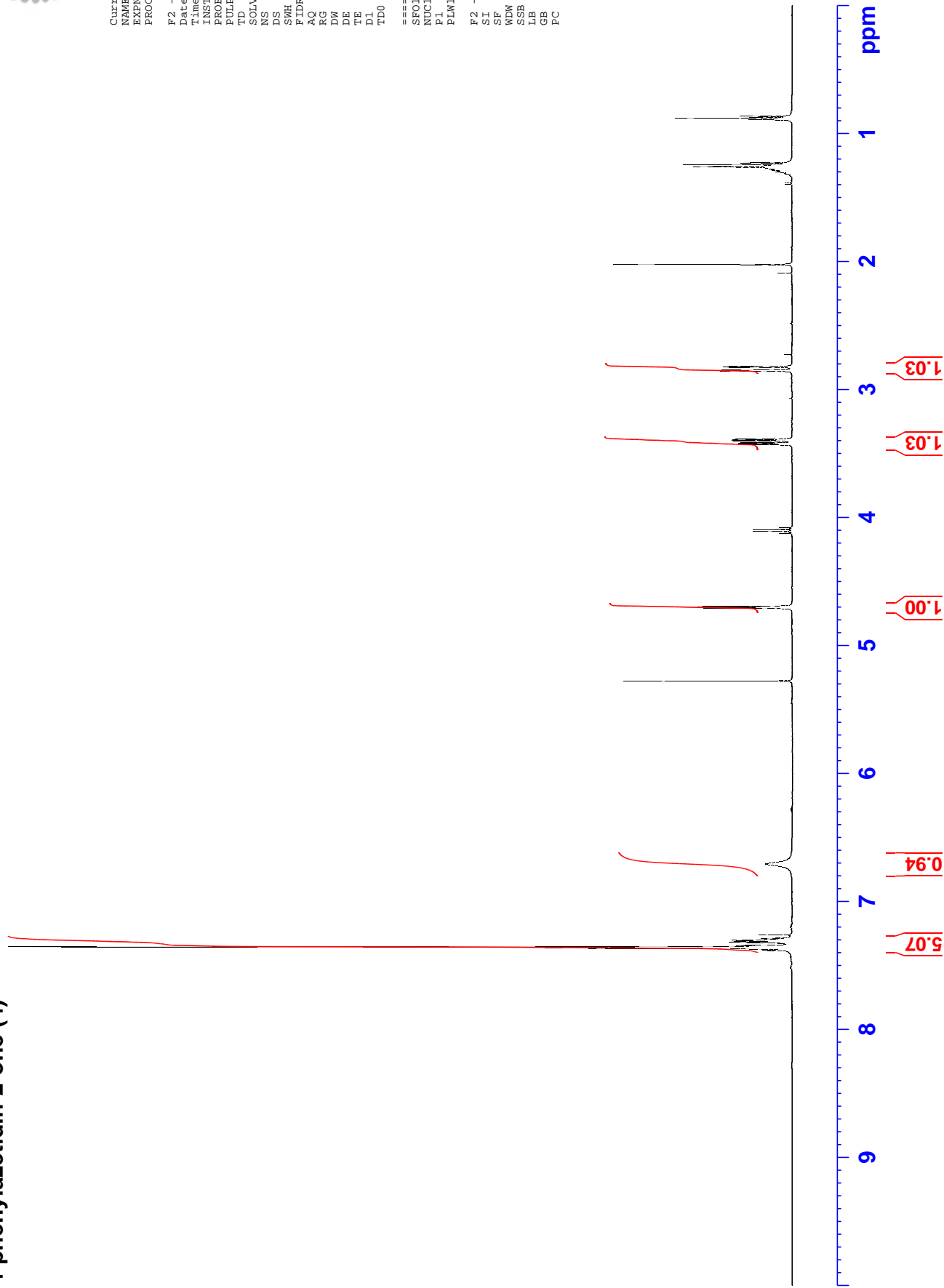

4-phenylazetididin-2-one (4)



168.46
140.33
128.87
128.21
125.69
77.41
77.16
76.90
50.42
47.94

Current Data Parameters
NAME
EXNO 2
PROCNO 1

F2 - Acquisition Parameters
Date_ 20170503
Time 16.00
INSTRUM spect
PROBHD 5 mm QNP 1H/13
PULPROG zgpg30
TD 65536
SOLVENT CDCl3
NS 256
DS 4
SWH 29761.904 Hz
FIDRES 0.454131 Hz
AQ 1.1010048 sec
RG 2050
DW 16.800 usec
DE 6.50 usec
TE 298.2 K
D1 2.0000000 sec
D11 0.0300000 sec
TD0 1

==== CHANNEL f1 =====
SFO1 125.7703637 MHz
NUC1 13C
P1 7.50 usec
PLW1 92.0000000 W

==== CHANNEL f2 =====
SFO2 500.1320005 MHz
NUC2 1H
CPDPRG[2] waltz16
PCPD2 80.00 usec
PLW2 25.0000000 W
PLW12 0.39063001 W
PLW13 0.19648001 W

F2 - Processing parameters
SI 32768
SF 125.7577833 MHz
WDW EM
SSB 0
LB 1.00 Hz
GB 0
PC 1.40

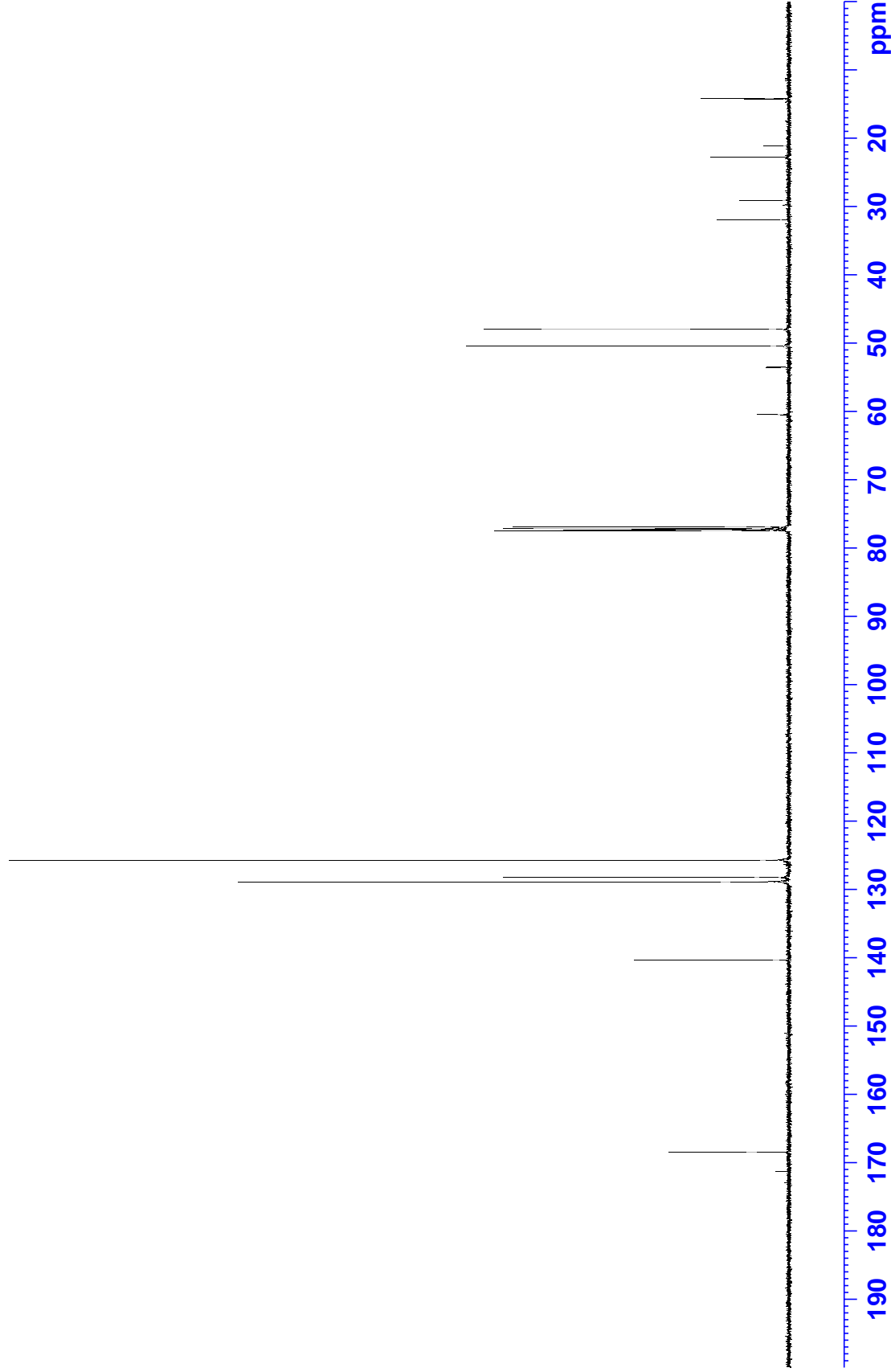

1-phenylazetididin-2-one (6)



Current Data Parameters
NAMEI 1
EXPNO 1
PROCNO 1

F2 - Acquisition Parameters
Date_ 20170720
Time 15.37
INSTRUM spect
PROBHD 5 mm QNP 1H/13
PULPROG zg30
TD 65536
SOLVENT CDCl3
NS 16
DS 2
SWH 10000.000 Hz
FIDRES 0.152588 Hz
AQ 3.2767999 sec
RG 71.8
DW 50.000 usec
DE 6.50 usec
TE 298.2 K
D1 1.0000000 sec
TD0 1

==== CHANNEL f1 =====
SFO1 500.1330885 MHz
NUC1 1H
P1 10.00 usec
PLW1 25.0000000 W

F2 - Processing parameters
SI 65536
SF 500.1300126 MHz
WDW EM
SSB 0
LB 0.30 Hz
GB 0
PC 1.00

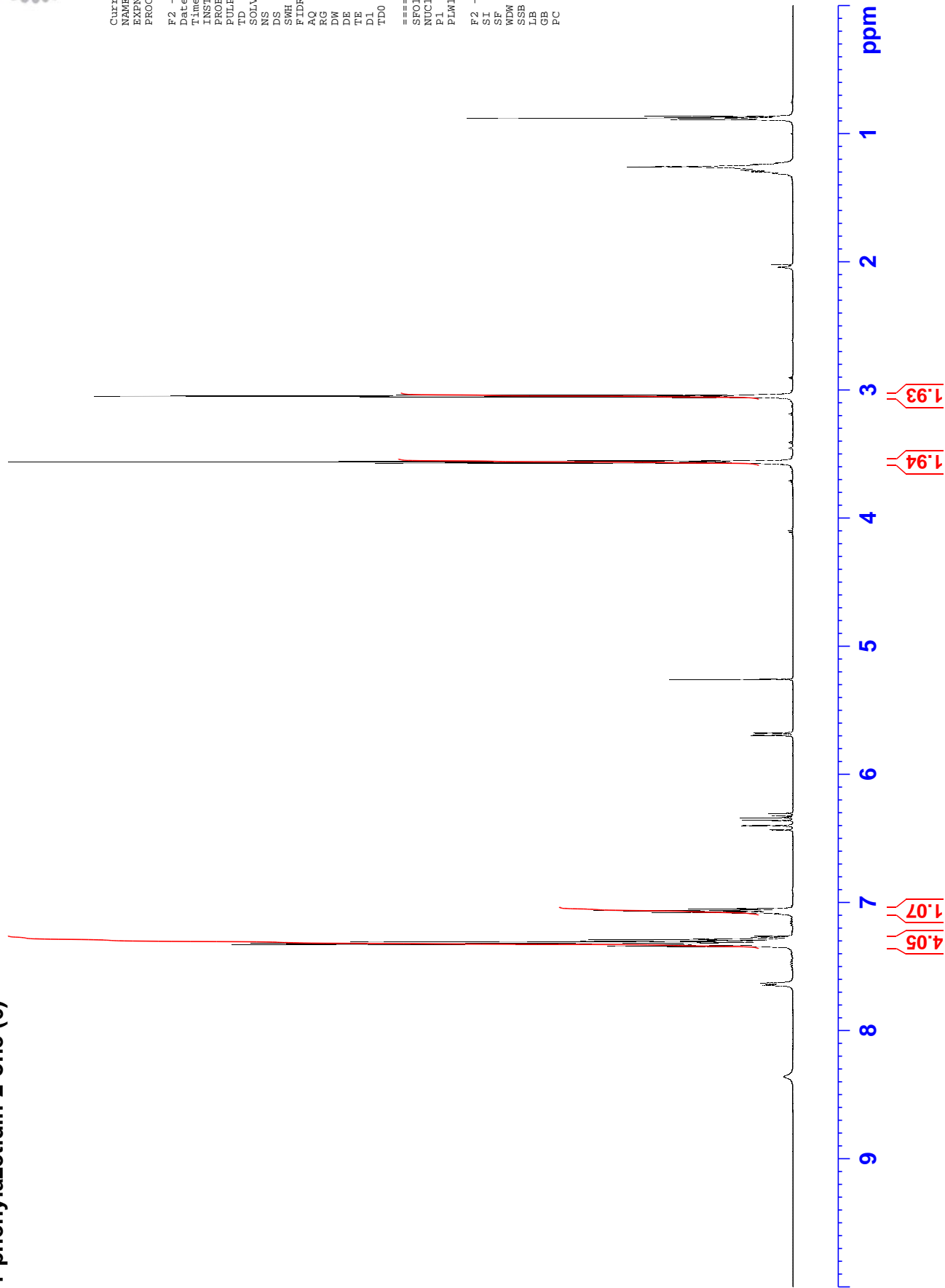



1-phenylazetididin-2-one (6)

164.54
138.51
129.12
128.89
123.81
116.12
77.41
77.16
76.90
37.99
36.02

Current Data Parameters
NAME 3
EXNO 1
PROCNO 1

F2 - Acquisition Parameters
Date_ 20170720
Time 16.05
INSTRUM spect
PROBHD 5 mm QNP 1H/13
PULPROG zgpg30
TD 65536
SOLVENT CDCl3
NS 256
DS 4
SWH 29761.904 Hz
FIDRES 0.454131 Hz
AQ 1.1010048 sec
RG 2050
RW 16.800 usec
DE 6.50 usec
TE 298.2 K
D1 2.0000000 sec
D11 0.0300000 sec
TD0 1

==== CHANNEL f1 =====
SFO1 125.7703637 MHz
NUC1 13C
P1 7.50 usec
PLW1 92.0000000 W

==== CHANNEL f2 =====
SFO2 500.1320005 MHz
NUC2 1H
CPDPRG[2] waltz16
PCPD2 80.00 usec
PLW2 25.0000000 W
PLW12 0.39063001 W
PLW13 0.19648001 W

F2 - Processing parameters
SI 32768
SF 125.7577904 MHz
WDW EM
SSB 0
LB 1.00 Hz
GB 0
PC 1.40

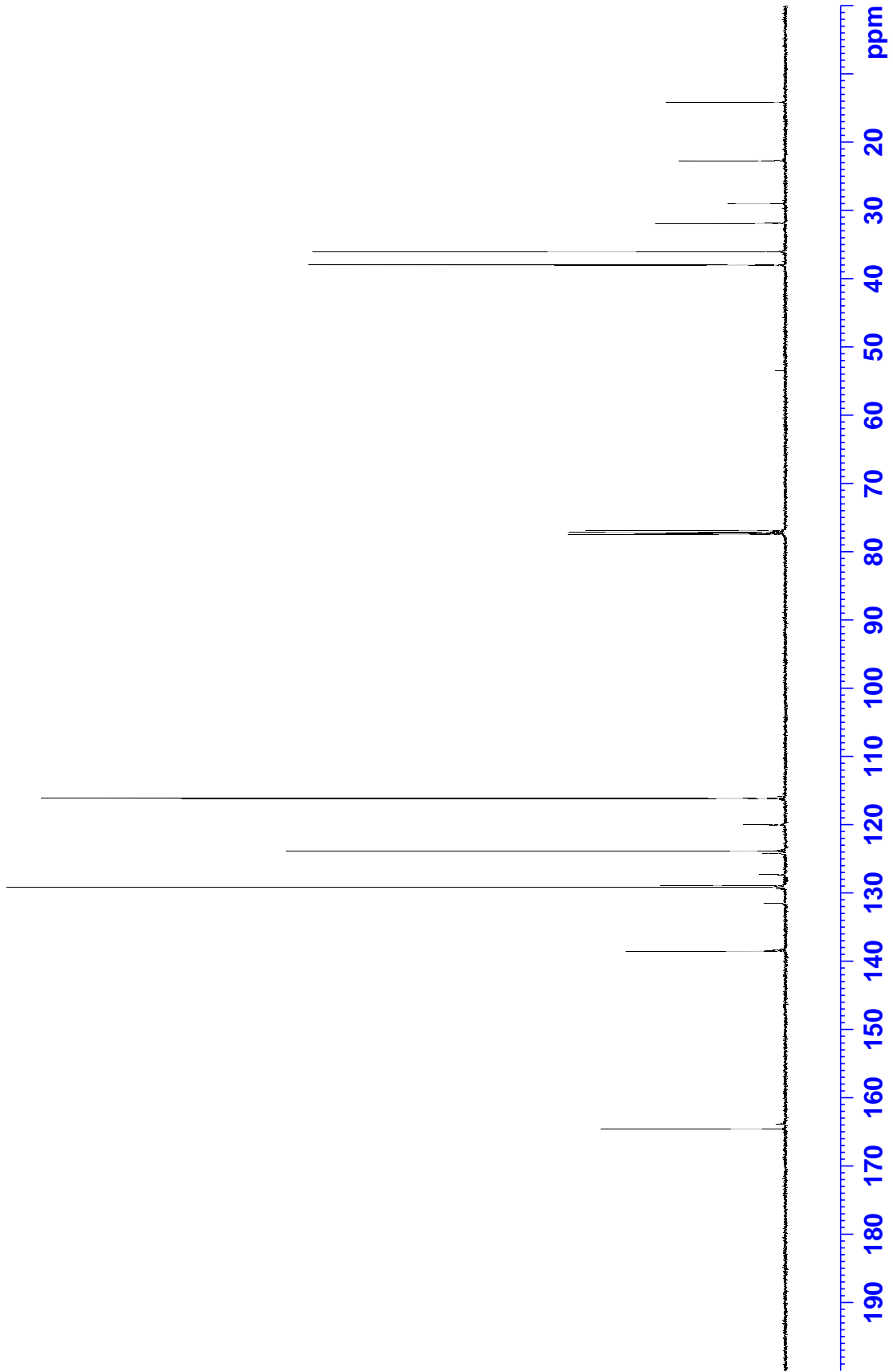

(E)-4-(dimethylamino)-N-phenyl-but-2-enamide (10)



Current Data Parameters
NAME 1
EXPNO 1
PROCNO 1
F2 - Acquisition Parameters
Date_ 20170420
Time 11.56
INSTRUM spect
PROBHD 5 mm QNP 1H/13
PULPROG zg30
TD 65536
SOLVENT CDCl3
NS 16
DS 2
SWH 10000.000 Hz
FIDRES 0.152588 Hz
AQ 3.2767999 sec
RG 101
DW 50.000 usec
DE 6.50 usec
TE 294.5 K
D1 1.0000000 sec
TD0 1
=====
CHANNEL f1
SFO1 500.1330885 MHz
NUC1 1H
P1 10.00 usec
PLW1 25.0000000 W
F2 - Processing parameters
SI 65536
SF 500.1299979 MHz
WDW EM
SSB 0
LB 0.30 Hz
GB 0
PC 1.00

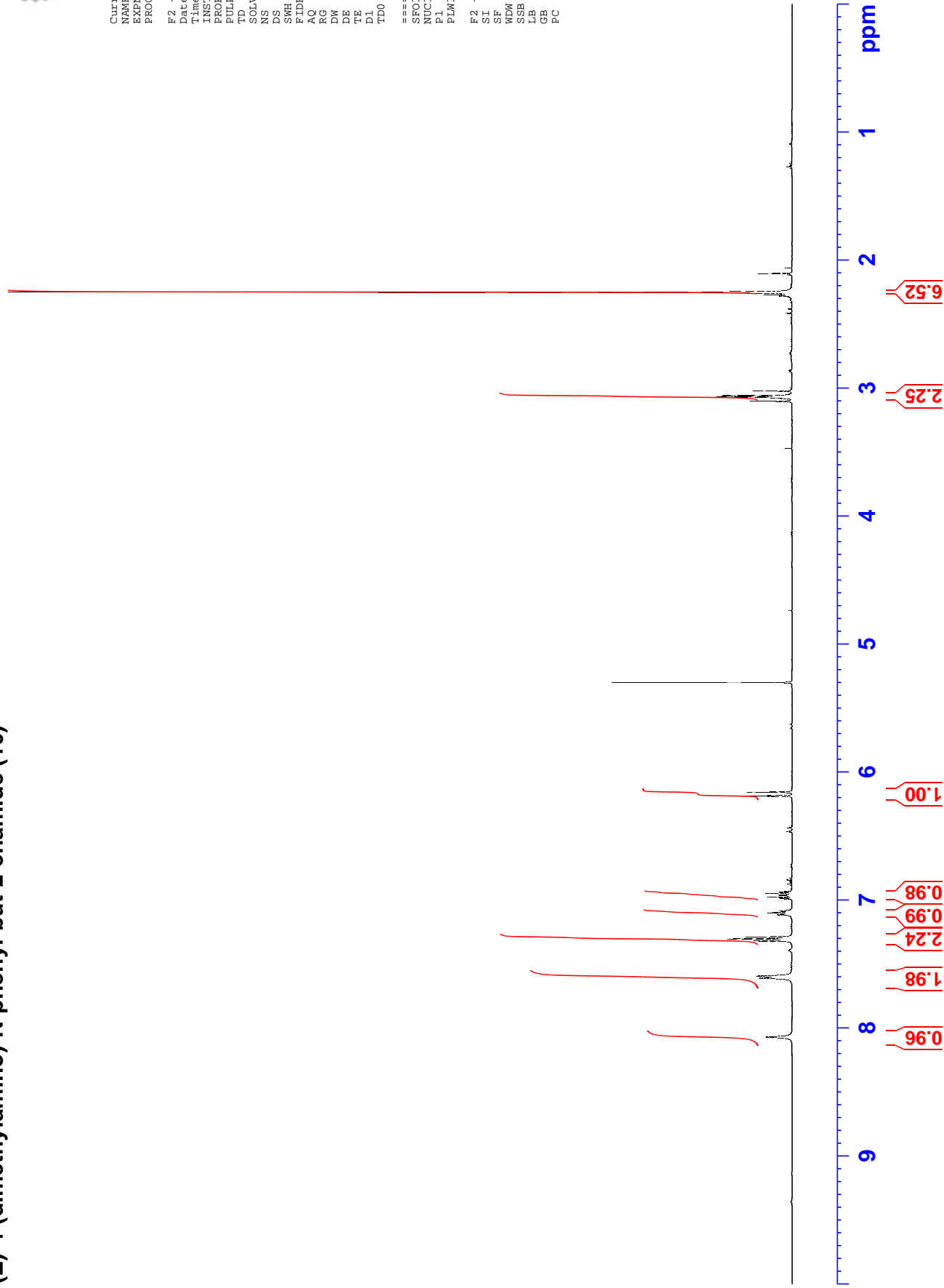



(E)-4-(dimethylamino)-N-phenyl-but-2-enamide (10)

142.83
129.20
125.76
124.56
119.95

77.47
77.16
76.84

60.53

45.71

Current Data Parameters
NAME1
EXNO 23
PROCNO 1

F2 - Acquisition Parameters
Date_ 20181114
Time 3.06
INSTRUM spect
PROBHD 5 mm PADUL13C
PULPROG udeflt
TD 17996
SOLVENT CDCl3
NS 2048
DS 0
SWH 25000.000 Hz
FIDRES 1.389198 Hz
AQ 0.3599200 sec
RG 196.14
DW 20.000 usec
DE 8.66 usec
TE 294.6 K
D1 3.00000000 sec
D11 0.03000000 sec
D12 0.00020000 sec
D20 200.00000000 sec
TD0 1

==== CHANNEL f1 =====
SFO1 100.6238346 MHz
NUC1 13C
P1 10.00 usec
P3 2000.00 usec
P26 500.00 usec
PLW1 36.00000000 W
SPNAM[5] Crp60comp.4
SPOALS 0.500
SPOFFS5 0 Hz
SPW5 5.50040007 W
SPNAM[8] Crp60.0.5.20.1
SPOAL8
SPOFFS8 0 Hz
SPW8 5.50040007 W

==== CHANNEL f2 =====
SFO2 400.1316005 MHz
NUC2 1H
CPDPRG[2] waltz64
PCPD2 90.00 usec
PLW2 20.00000000 W
PLW12 0.24691001 W

F2 - Processing parameters
SI 262144
SF 100.6127551 MHz
WDW EM
SSB 0
LB 2.00 Hz
GB 0
PC 1.40

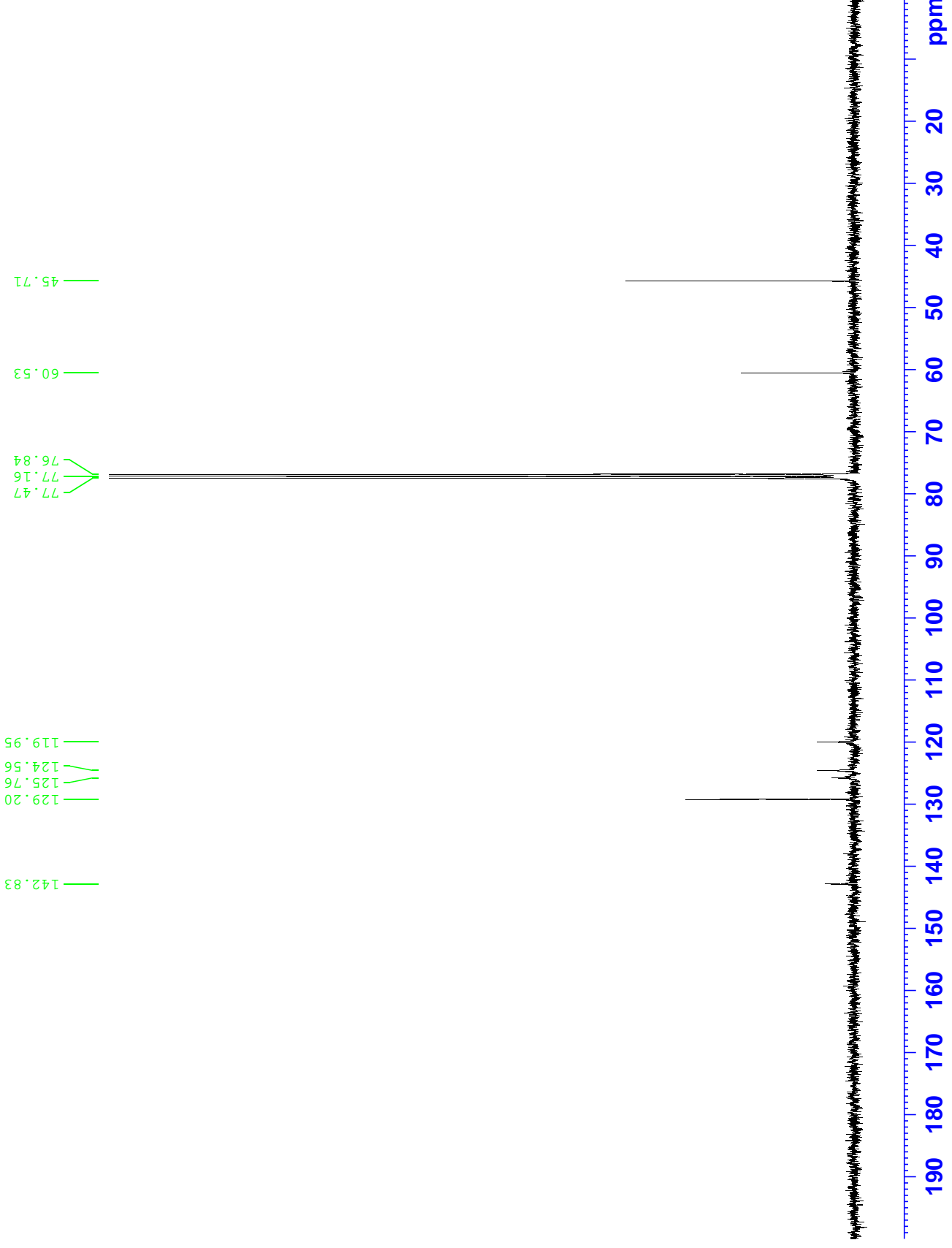

1-phenylprop-2-yn-1-ol (17)



Current Data Parameters
NAME 1
EXPNO 1
PROCNO 1

F2 - Acquisition Parameters
Date_ 20170524
Time 16.30
INSTRUM spect
PROBHD 5 mm PADUL 13C
PULPROG zg30
TD 131072
SOLVENT CDCl3
NS 16
DS 4
SWH 12019.230 Hz
FIDRES 0.091699 Hz
AQ 5.4525952 sec
RG 14.07
DW 41.600 usec
DE 12.17 usec
TE 298.2 K
D1 0.1000000 sec
TD0 1

==== CHANNEL f1 =====
SFO1 400.1324710 MHz
NUC1 1H
P1 10.00 usec
PLW1 20.0000000 W

F2 - Processing parameters
SI 131072
SF 400.1300093 MHz
WDW EM
SSB 0
LB 0.10 Hz
GB 0
PC 1.00

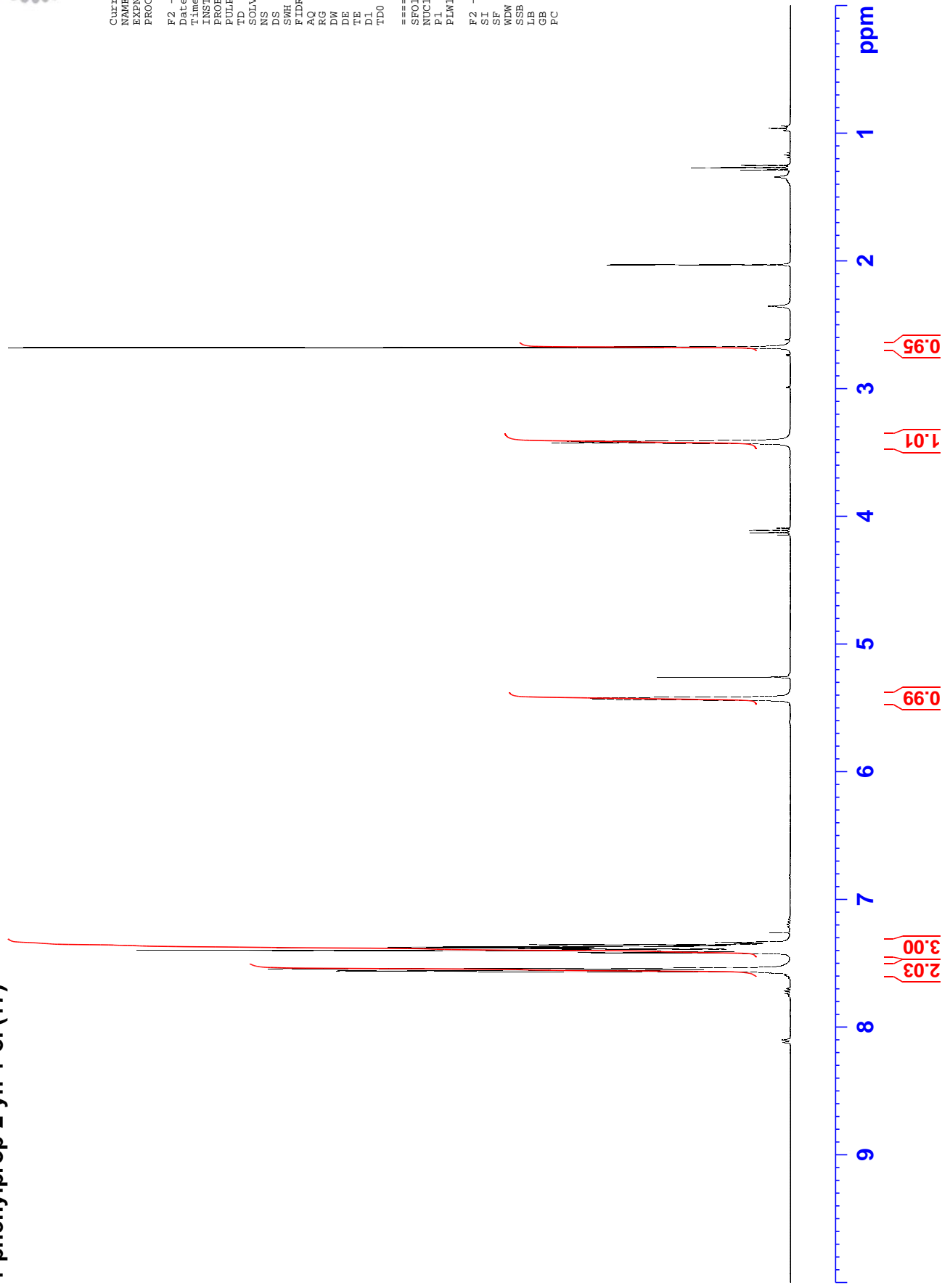



1-phenylprop-2-yn-1-one (11)

Current Data Parameters
NAME 1
EXPNO 1
PROCNO 1

F2 - Acquisition Parameters
Date_ 20170530
Time 13.11
INSTRUM spect
PROBHD 5 mm PADUL13C
PULPROG zg30
TD 131072
SOLVENT CDCl3
NS 16
DS 4
SWH 12019.230 Hz
FIDRES 0.091699 Hz
AQ 5.4525952 sec
RG 39.17
DW 41.600 usec
DE 12.17 usec
TE 298.2 K
D1 0.1000000 sec
TD0 1

==== CHANNEL f1 =====
SFO1 400.1324710 MHz
NUC1 1H
P1 10.00 usec
PLW1 20.0000000 W

F2 - Processing parameters
SI 131072
SF 400.1300092 MHz
WDW EM
SSB 0
LB 0.10 Hz
GB 0
PC 1.00

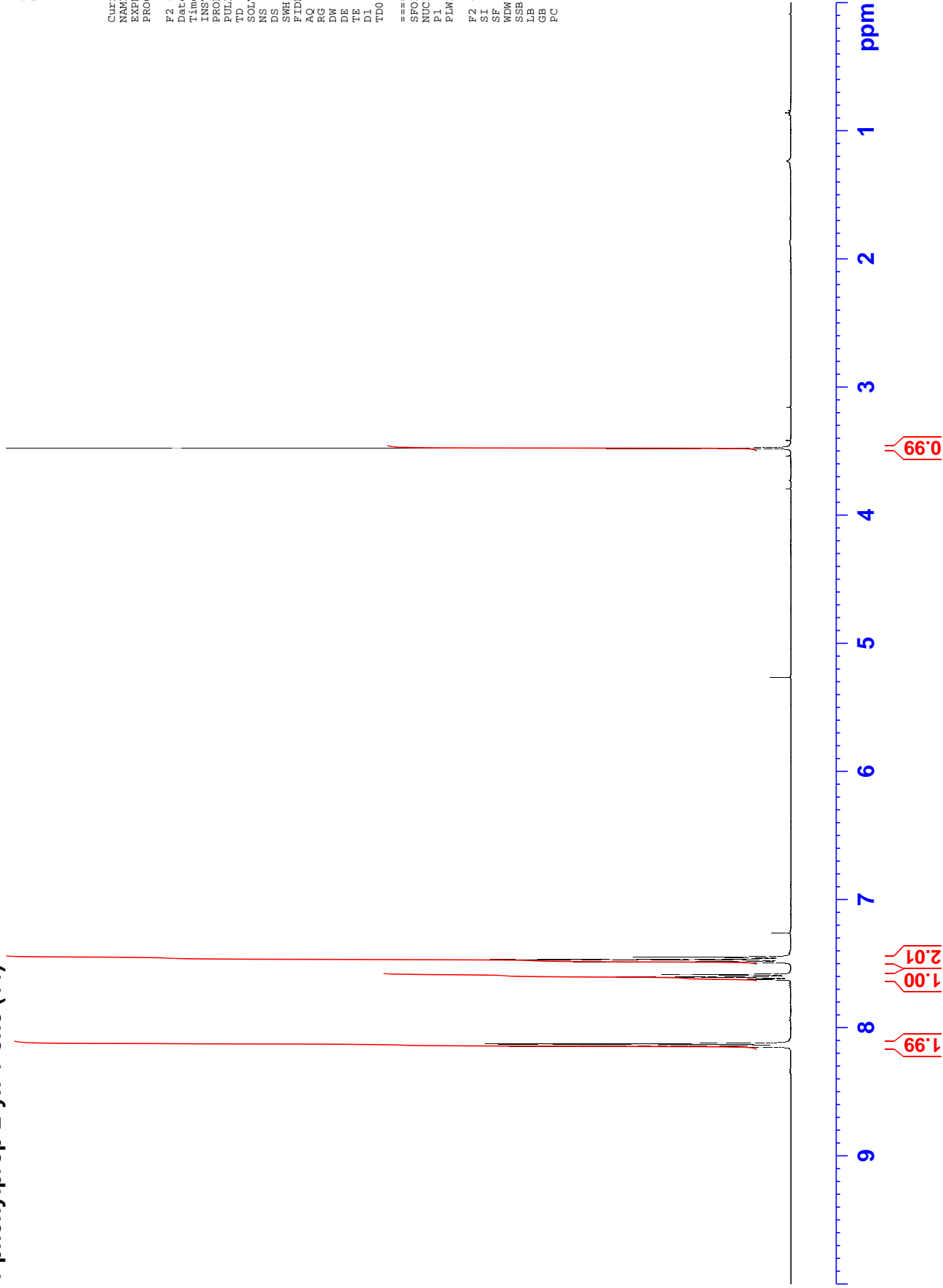

1-phenylprop-2-yn-1-one (11)

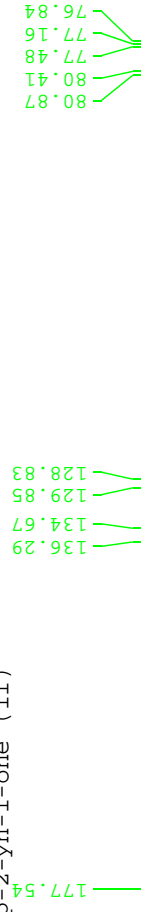

Current Data Parameters
NAME EXPNO 21
PROCNO 1

F2 - Acquisition Parameters
Date_ 20181114
Time 0.44
INSTRUM spect
PROBHD 5 mm PADUL13C
PULPROG udeflt
TD 17996
SOLVENT CDCl3
NS 2048
DS 0
SWH 25000.000 Hz
FIDRES 1.389198 Hz
AQ 0.3599200 sec
RG 196.14
DW 20.000 usec
DE 8.66 usec
TE 294.6 K
D1 3.00000000 sec
D11 0.03000000 sec
D12 0.00002000 sec
D20 200.00000000 sec
TD0 1

==== CHANNEL f1 =====
SFO1 100.6238346 MHz
NUC1 13C
P1 10.00 usec
P13 2000.00 usec
P26 500.00 usec
PLW1 36.00000000 W
SPNAM[5] Crp60comp.4
SFOAL5 0.500
SFOFF5 0 Hz
SEP5 5.50040007 W
SPNAM[8] Crp60.0.5,20.1
SFOAL8 0.500
SFOFF8 0 Hz
SPW8 5.50040007 W

==== CHANNEL f2 =====
SFO2 400.1316005 MHz
NUC2 1H
CFDPRG[2] waltz64
PCPD2 90.00 usec
PLW2 20.00000000 W
PLW12 0.24691001 W

F2 - Processing parameters
SI 262144
SF 100.6127560 MHz
WDW EM
SSB 0
LB 2.00 Hz
GB 0
PC 1.40





N-phenylprop-2-enamide (12)

Current Data Parameters
NAME 30
EXPNO 1
PROCNO 1

F2 - Acquisition Parameters
Date_ 20181112
Time 12.32
INSTRUM spect
PROBHD 5 mm PADUL 13C
PULPROG zg30
TD 65536
SOLVENT DMSO
NS 16
DS 2
SWH 8000.000 Hz
FIDRES 0.122070 Hz
AQ 4.0960002 sec
RG 196.14
DW 62.500 usec
DE 11.07 usec
TE 303.1 K
D1 1.0000000 sec
TD0 1

==== CHANNEL f1 =====
SFO1 400.1324710 MHz
NUC1 1H
P1 10.00 usec
PLW1 20.0000000 W

F2 - Processing parameters
SI 65536
SF 400.1300028 MHz
WDW EM
SSB 0
LB 0.30 Hz
GB 0
PC 1.00

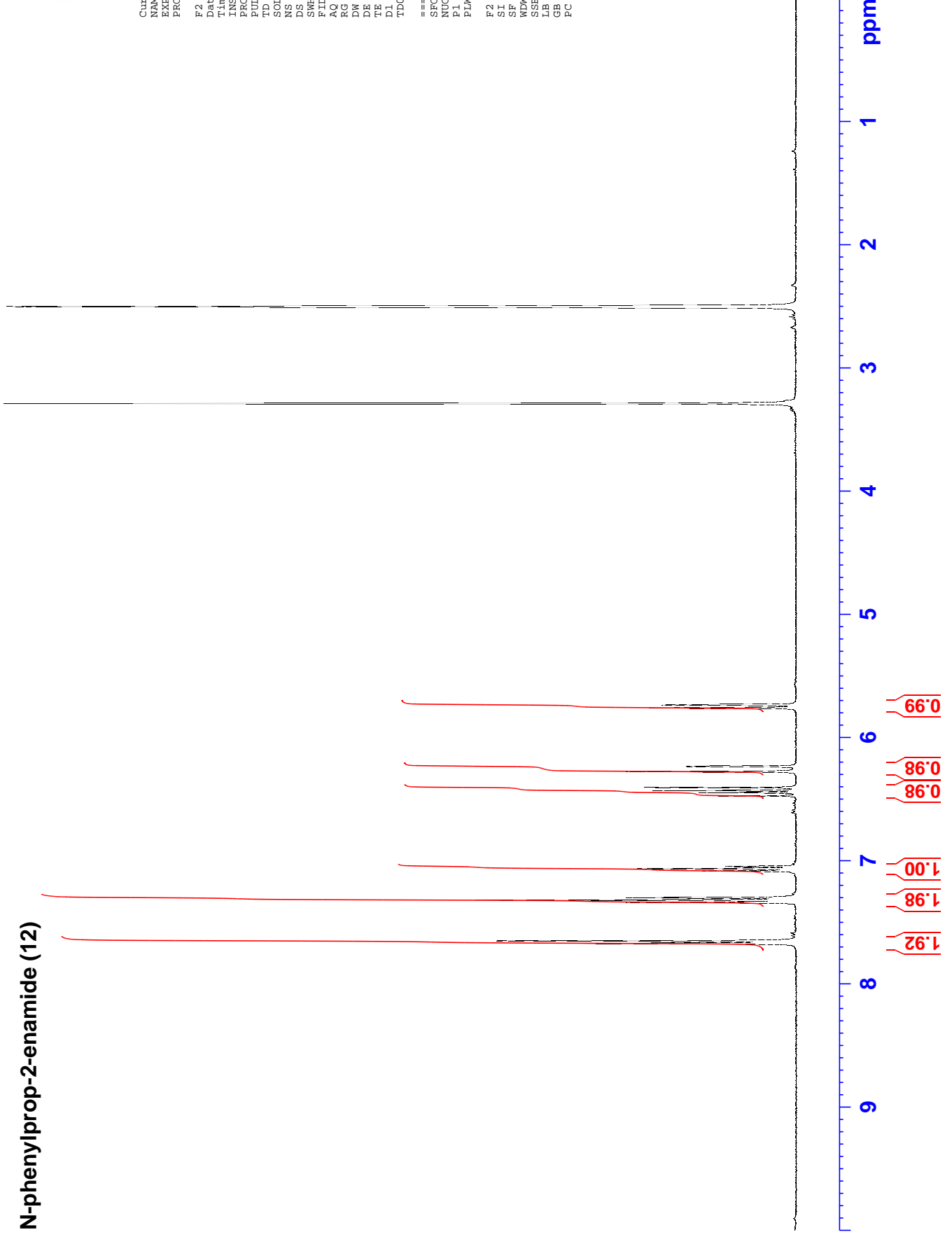

N-phenylprop-2-enamide (12)

163.0
138.95
131.86
128.68
126.69
123.40
119.30

40.15
39.94
39.73
39.52
39.31
39.10
38.89



Current Data Parameters
NAME
EXPNO 32
PROCNO 1

F2 - Acquisition Parameters
Date_ 20181112
Time 20.12
INSTRUM spect
PROBHD 5 mm PADUL13C
PULPROG udeflt
TD 17996
SOLVENT DMSO
NS 256
DS 0
SWH 25000.000 Hz
FIDRES 1.389198 Hz
AQ 0.3599200 sec
RG 196.14
DW 20.000 usec
DE 8.66 usec
TE 303.1 K
D1 3.00000000 sec
D11 0.03000000 sec
D12 0.00002000 sec
D20 200.00000000 sec
TD0 1

==== CHANNEL f1 =====
SFO1 100.6238346 MHz
NUC1 13C
P1 10.00 usec
P13 2000.00 usec
P26 500.00 usec
PLW1 36.00000000 W
SPNAM[5] Crp60comp.4
SFOALS 0.500
SFOFFS5 0 Hz
SFM5 5.50040007 W
SPNAM[8] Crp60.0.5,20.1
SFOALS8 0.500
SFOFFS8 0 Hz
SFM8 5.50040007 W

==== CHANNEL f2 =====
SFO2 400.1316005 MHz
NUC2 1H
CFDPRG[2] waltz64
PCPD2 90.00 usec
PLW2 20.00000000 W
PLW12 0.24691001 W

F2 - Processing parameters
SI 262144
SF 100.6128228 MHz
WDW EM
SSB 0
LB 2.00 Hz
GB 0
PC 1.40

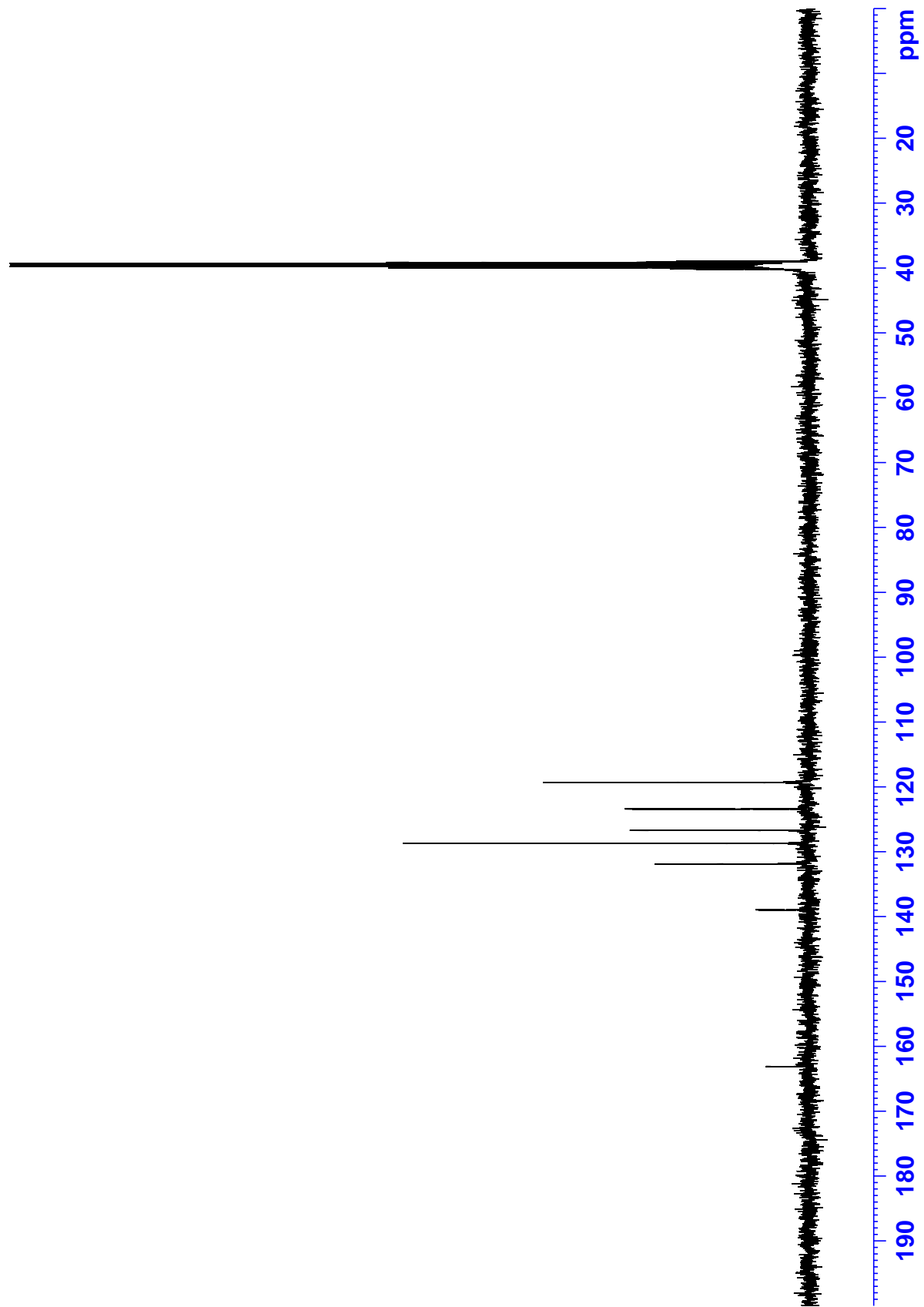



benzenesulfonyl fluoride (13)

Current Data Parameters
NAME 1
EXPNO 1
PROCNO 1
F2 - Acquisition Parameters
Date_ 20170518
Time 16.19
INSTRUM spect
PROBHD 5 mm QNP 1H/13
PULPROG zg30
TD 65536
SOLVENT CDCl3
NS 16
DS 2
SWH 10000.000 Hz
FIDRES 0.152588 Hz
AQ 3.2767999 sec
RG 161
DW 50.000 usec
DE 6.50 usec
TE 298.2 K
D1 1.0000000 sec
TD0 1
==== CHANNEL f1 =====
SFO1 500.1330885 MHz
NUC1 1H
P1 10.00 usec
PLW1 25.0000000 W
F2 - Processing parameters
SI 65536
SF 500.1300129 MHz
WDW EM
SSB 0
LB 0.30 Hz
GB 0
PC 1.00

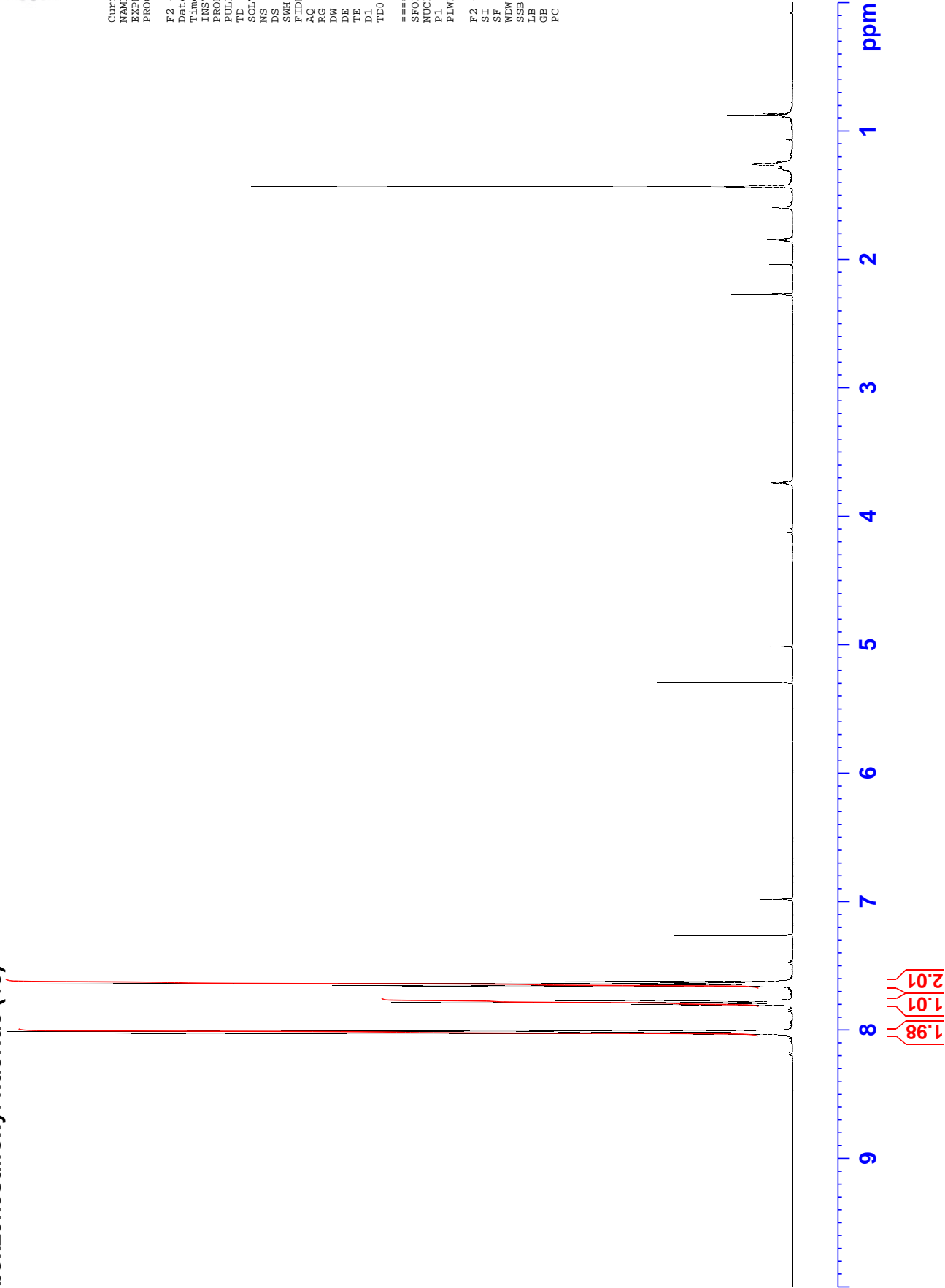

benzenesulfonyl fluoride (13)



135.71
133.34
133.14
129.80
128.52

77.42
77.16
76.91

30.43

Current Data Parameters
NAME
EXNO 3
PROCNO 1

F2 - Acquisition Parameters
Date_ 20170519
Time 14.14
INSTRUM spect
PROBHD 5 mm QNP 1H/13
PULPROG zgpg30
TD 65536
SOLVENT CDCl3
NS 256
DS 4
SWH 29761.904 Hz
FIDRES 0.454131 Hz
AQ 1.1010048 sec
RG 2050
DW 16.800 usec
DE 6.50 usec
TE 298.2 K
D1 2.0000000 sec
D11 0.0300000 sec
TD0 1

==== CHANNEL f1 =====
SFO1 125.7703637 MHz
NUC1 13C
P1 7.50 usec
PLW1 92.0000000 W

==== CHANNEL f2 =====
SFO2 500.1320005 MHz
NUC2 1H
CPDPRG[2] waltz16
PCPD2 80.00 usec
PLW2 25.0000000 W
PLW12 0.39063001 W
PLW13 0.19648001 W

F2 - Processing parameters
SI 32768
SF 125.7577742 MHz
WDW EM
SSB 0
LB 1.00 Hz
GB 0
PC 1.40

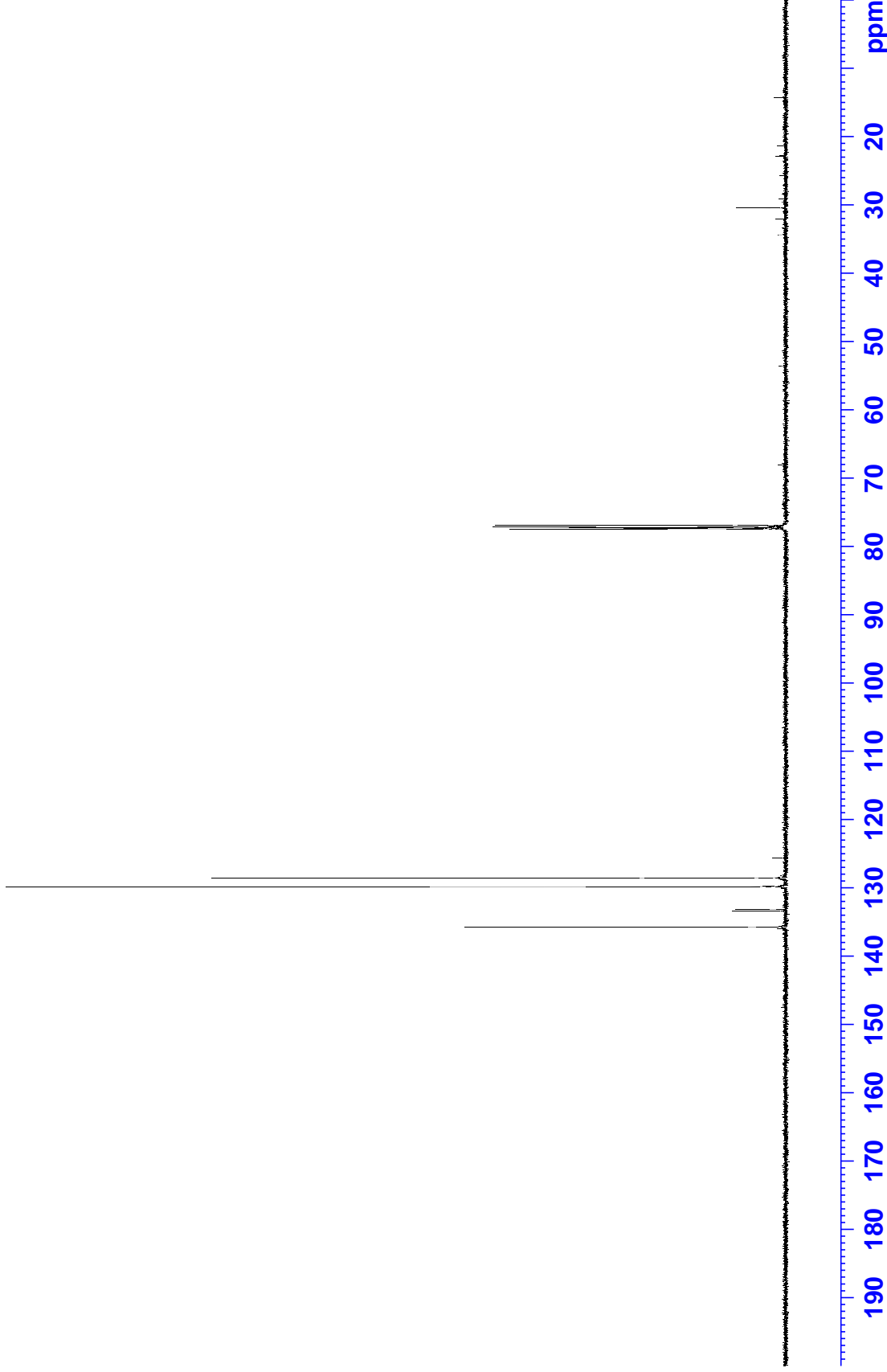

methyl N-phenylcarbamate (14)



Current Data Parameters
NAME 1
EXPNO 1
PROCNO 1
F2 - Acquisition Parameters
Date_ 20170530
Time 13.24
INSTRUM spect
PROBHD 5 mm PADUL 13C
PULPROG zg30
TD 131072
SOLVENT CDCl3
NS 16
DS 4
SWH 12019.230 Hz
FIDRES 0.091699 Hz
AQ 5.4525952 sec
RG 10.29
DW 41.600 usec
DE 12.17 usec
TE 298.2 K
D1 0.1000000 sec
TD0 1
=====
CHANNEL f1
SFO1 400.1324710 MHz
NUC1 1H
P1 10.00 usec
PLW1 20.0000000 W
F2 - Processing parameters
SI 131072
SF 400.1300000 MHz
WDW EM
SSB 0
LB 0.10 Hz
GB 0
PC 1.00

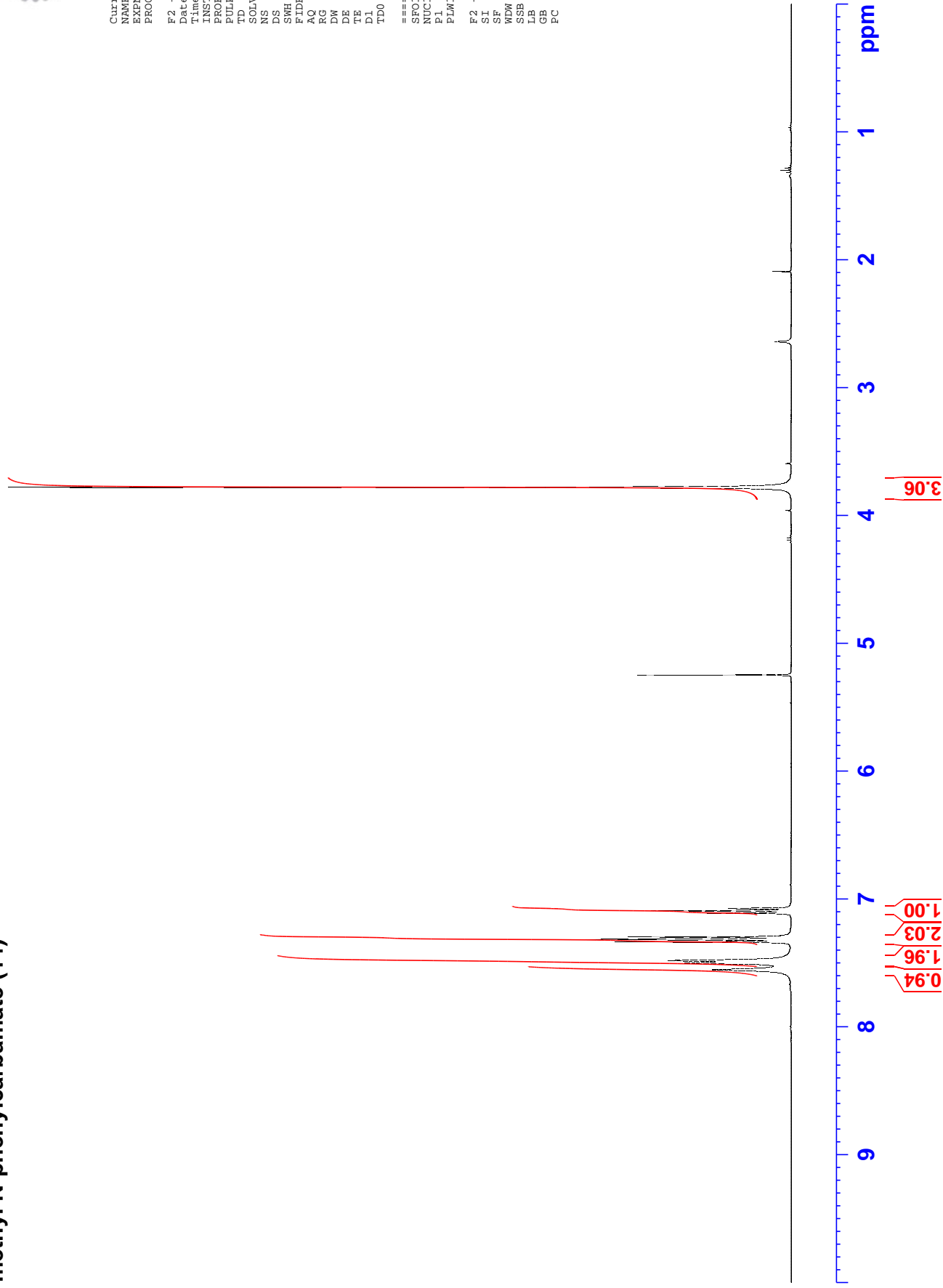

methyl N-phenylcarbamate (14)



52.45

76.85
77.16
77.48

118.92

123.64

129.20

138.01

154.19

Current Data Parameters
NAME EXPNO 11
PROCNO 1

F2 - Acquisition Parameters
Date_ 20181112
Time 19.42
INSTRUM spect
PROBHD 5 mm PADUL13C
PULPROG udeflt
TD 17996
SOLVENT CDCl3
NS 256
DS 0
SWH 25000.000 Hz
FIDRES 1.389198 Hz
AQ 0.3599200 sec
RG 196.14
DW 20.000 usec
DE 8.66 usec
TE 303.2 K
D1 3.00000000 sec
D11 0.03000000 sec
D12 0.00002000 sec
D20 200.00000000 sec
TD0 1

==== CHANNEL f1 =====
SF01 100.6238346 MHz
NUC1 13C
P1 10.00 usec
P13 2000.00 usec
P26 500.00 usec
PLW1 36.00000000 W
SPNAM[5] Crp60comp.4
SFOALS 0.500
SFOFFS5 0 Hz
SEW5 5.50040007 W
SFNAM[8] Crp60.0.5,20.1
SFOALS8 0.500
SFOFFS8 0 Hz
SEW8 5.50040007 W

==== CHANNEL f2 =====
SF02 400.1316005 MHz
NUC2 1H
CFDPRG[2] waltz64
PCPD2 90.00 usec
PLW2 20.00000000 W
PLW12 0.24691001 W

F2 - Processing parameters
SI 262144
SF 100.6127538 MHz
WDW EM
SSB 0
LB 2.00 Hz
GB 0
PC 1.40

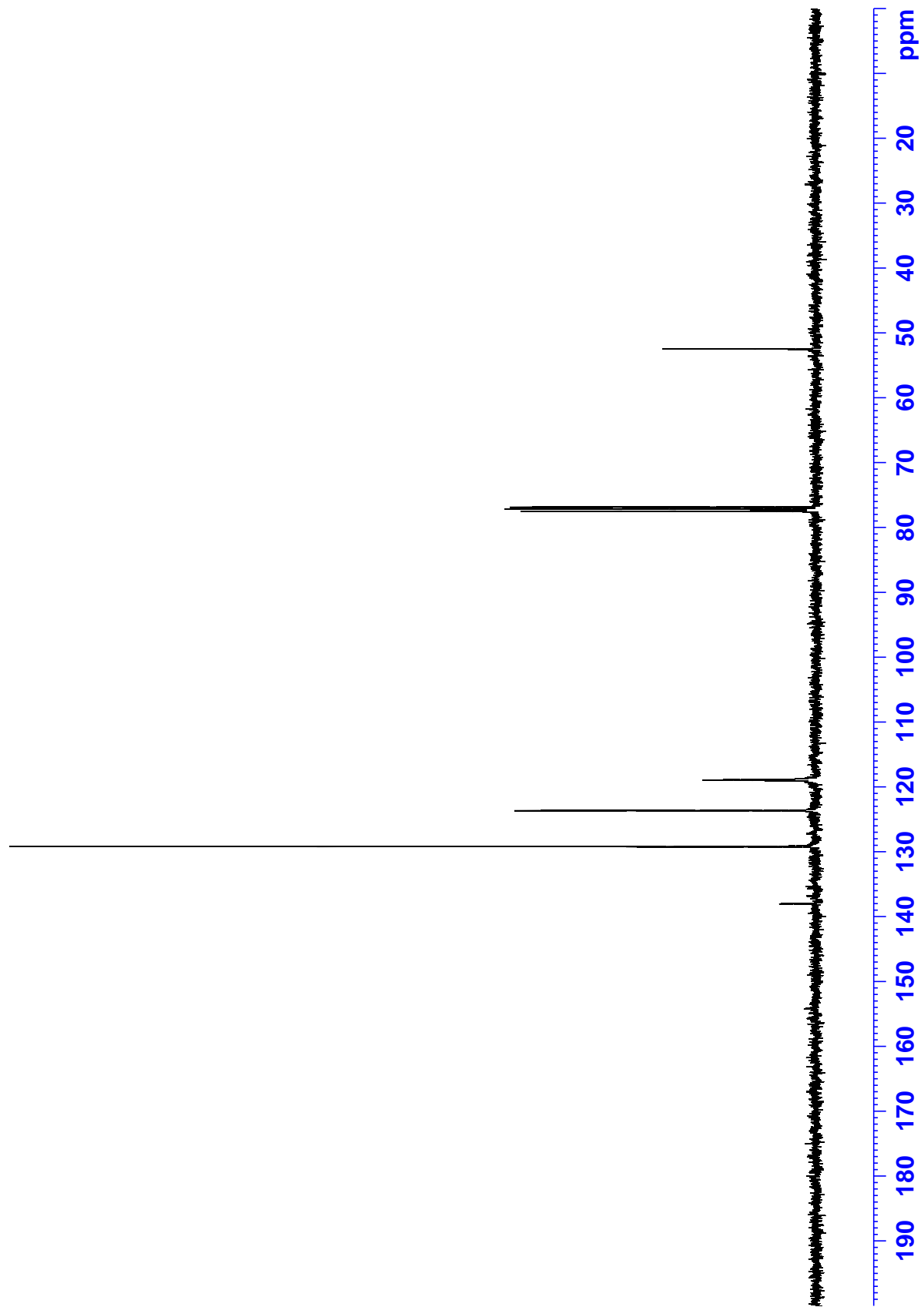

N-phenylethanesulfonamide (15)



Current Data Parameters
NAME 1
EXPNO 1
PROCNO 1
F2 - Acquisition Parameters
Date_ 20170406
Time 13.48
INSTRUM spect
PROBHD 5 mm QNP 1H/13
PULPROG zg30
TD 65536
SOLVENT DMSO
NS 16
DS 2
SWH 10000.000 Hz
FIDRES 0.152588 Hz
AQ 3.2767999 sec
RG 161
DW 50.000 usec
DE 6.50 usec
TE 298.2 K
D1 1.0000000 sec
TD0 1
=====
CHANNEL f1
SFO1 500.1330885 MHz
NUC1 1H
P1 10.00 usec
PLW1 25.0000000 W
F2 - Processing parameters
SI 65536
SF 500.1300047 MHz
WDW EM
SSB 0
LB 0.30 Hz
GB 0
PC 1.00

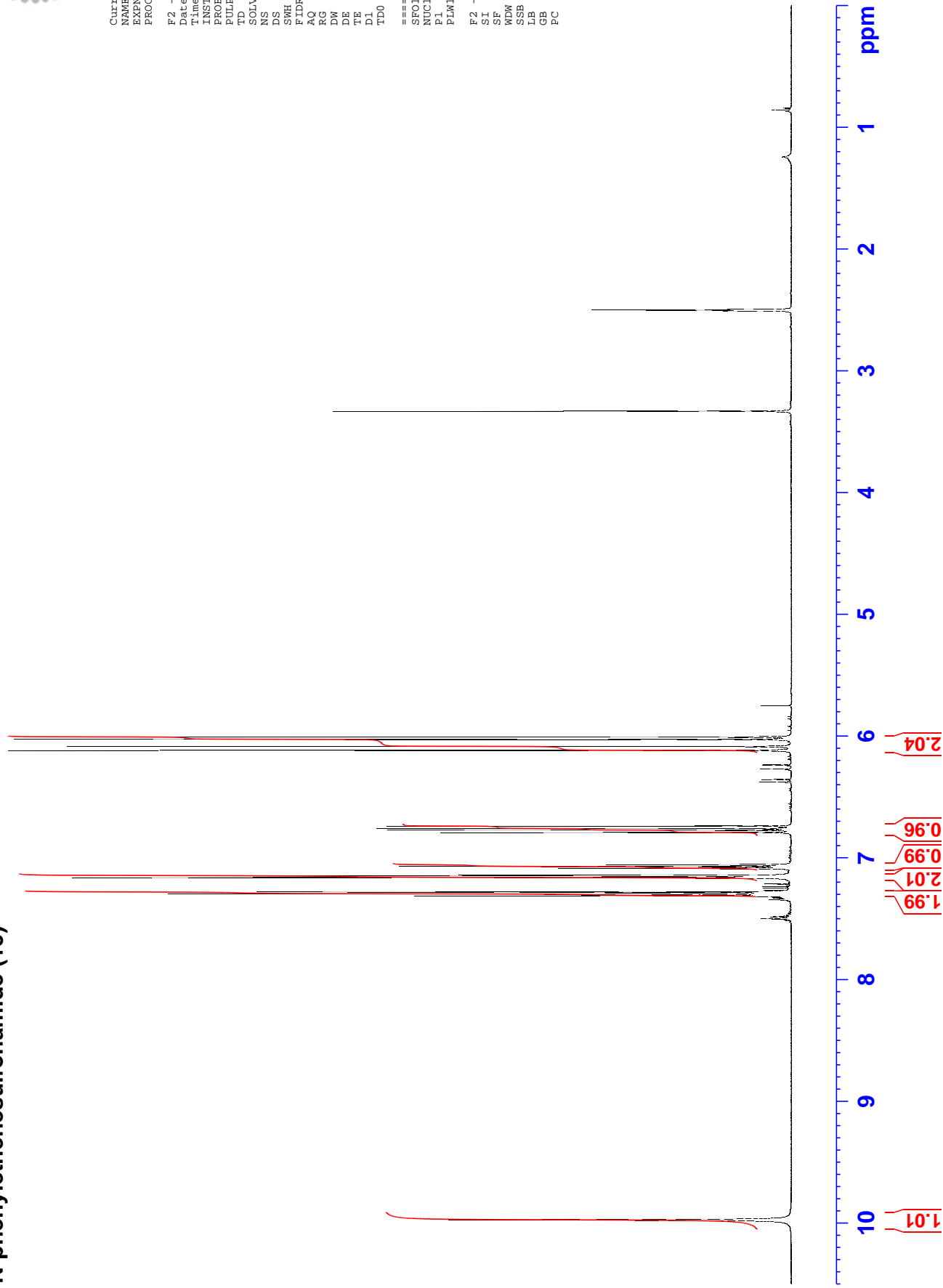

N-phenylethanesulfonamide (15)



137.76
136.25
129.14
127.55
123.80
119.70

40.02
39.86
39.69
39.52
39.35
39.19
39.02

Current Data Parameters
NAME 2
EXNO 1
PROCNO 1

F2 - Acquisition Parameters
Date_ 20170406
Time 14.06
INSTRUM spect
PROBHD 5 mm QNP 1H/13
PULPROG zgpg30
TD 65536
SOLVENT DMSO
NS 256
DS 4
SWH 29761.904 Hz
FIDRES 0.454131 Hz
AQ 1.1010048 sec
RG 2050
DM 16.800 usec
DE 6.50 usec
TE 298.2 K
D1 2.0000000 sec
D11 0.0300000 sec
TD0 1

==== CHANNEL f1 =====
SFO1 125.7703637 MHz
NUC1 13C
P1 7.50 usec
PLW1 92.0000000 W

==== CHANNEL f2 =====
SFO2 500.1320005 MHz
NUC2 1H
CPDPRG[2] waltz16
PCPD2 80.00 usec
PLW2 25.0000000 W
PLW12 0.39063001 W
PLW13 0.19648001 W

F2 - Processing parameters
SI 32768
SF 125.7578493 MHz
WDW EM
SSB 0
LB 1.00 Hz
GB 0
PC 1.40

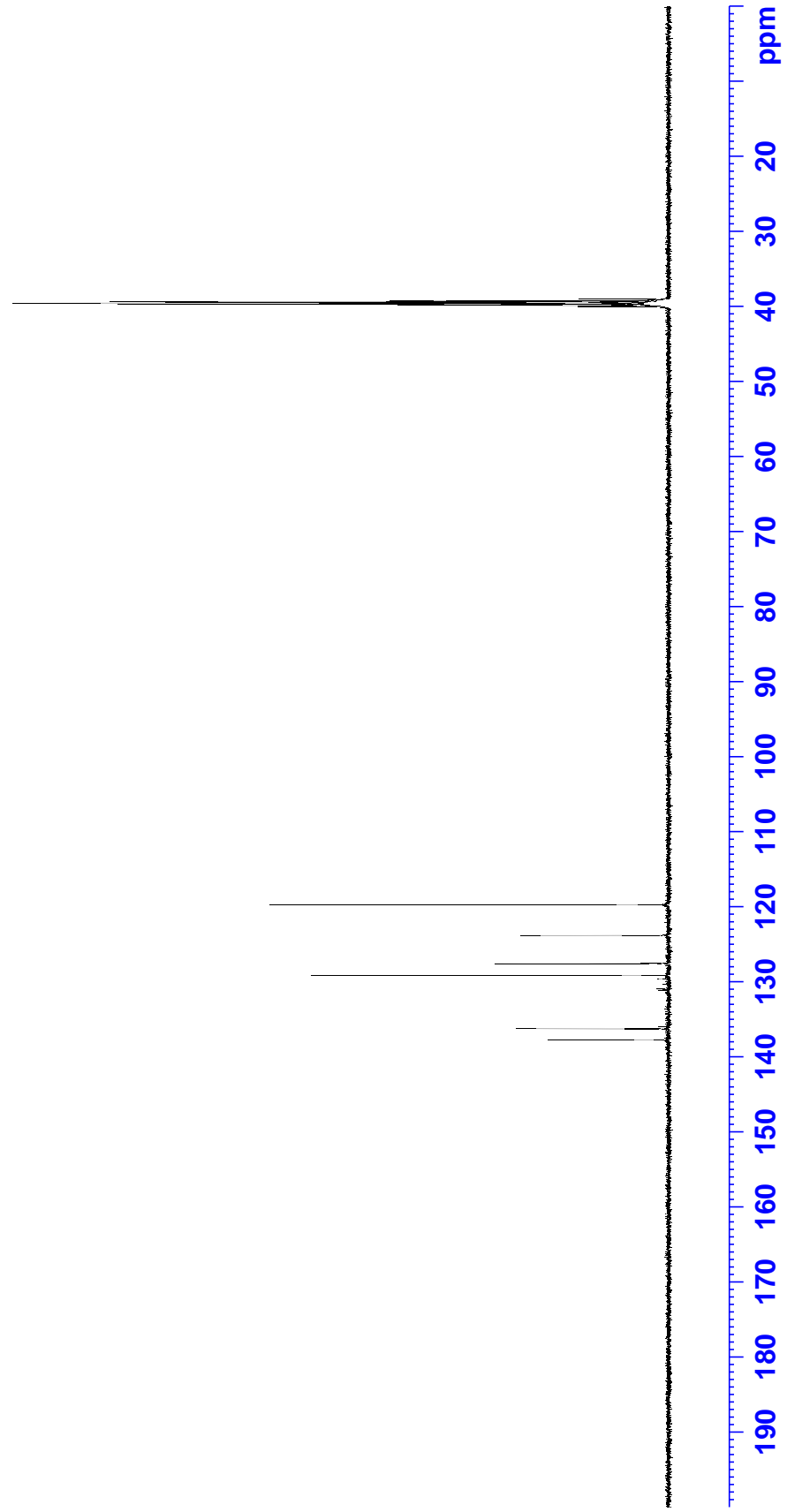

1-phenylprop-2-en-1-ol (18)



Current Data Parameters
NAME 1
EXPNO 1
PROCNO 1

F2 - Acquisition Parameters
Date_ 20170524
Time 16.41
INSTRUM spect
PROBHD 5 mm PADUL13C
PULPROG zg30
TD 131072
SOLVENT CDCl3
NS 16
DS 4
SWH 12019.230 Hz
FIDRES 0.091699 Hz
AQ 5.4525952 sec
RG 10.29
DW 41.600 usec
DE 12.17 usec
TE 298.2 K
D1 0.1000000 sec
TD0 1

==== CHANNEL f1 =====
SFO1 400.1324710 MHz
NUC1 1H
P1 10.00 usec
PLW1 20.0000000 W

F2 - Processing parameters
SI 131072
SF 400.1300091 MHz
WDW EM
SSB 0
LB 0.10 Hz
GB 0
PC 1.00

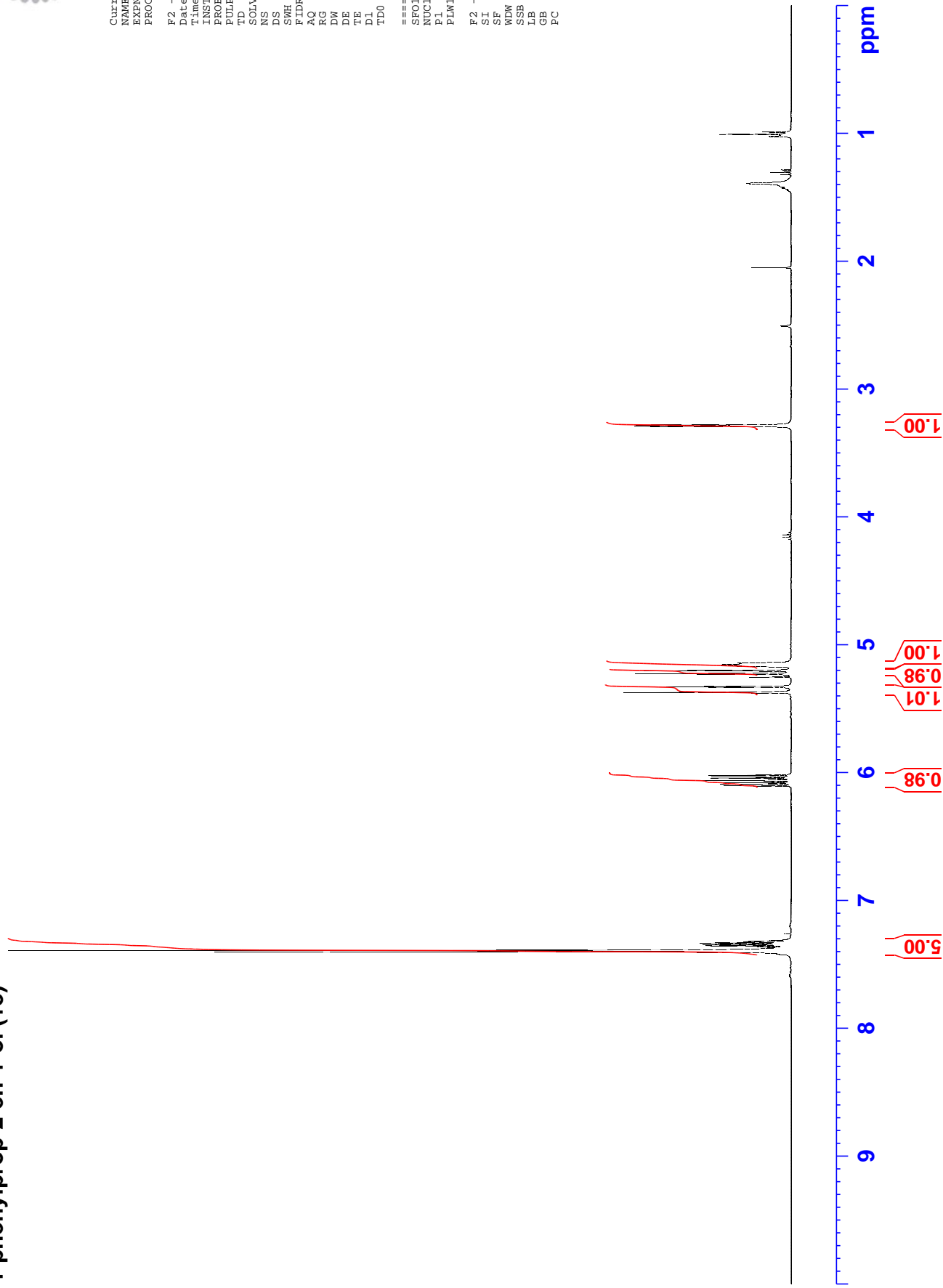

1-phenylprop-2-en-1-one (16)



Current Data Parameters
NAME 1
EXPNO 1
PROCNO 1

F2 - Acquisition Parameters
Date_ 20170530
Time 12.59
INSTRUM spect
PROBHD 5 mm PADUL 13C
PULPROG zg30
TD 131072
SOLVENT CDCl3
NS 16
DS 4
SWH 12019.230 Hz
FIDRES 0.091699 Hz
AQ 5.4525952 sec
RG 31.23
DW 41.600 usec
DE 12.17 usec
TE 298.2 K
D1 0.1000000 sec
TD0 1

==== CHANNEL f1 =====
SFO1 400.1324710 MHz
NUC1 1H
P1 10.00 usec
PLW1 20.0000000 W

F2 - Processing parameters
SI 131072
SF 400.1300094 MHz
WDW EM
SSB 0
LB 0.10 Hz
GB 0
PC 1.00

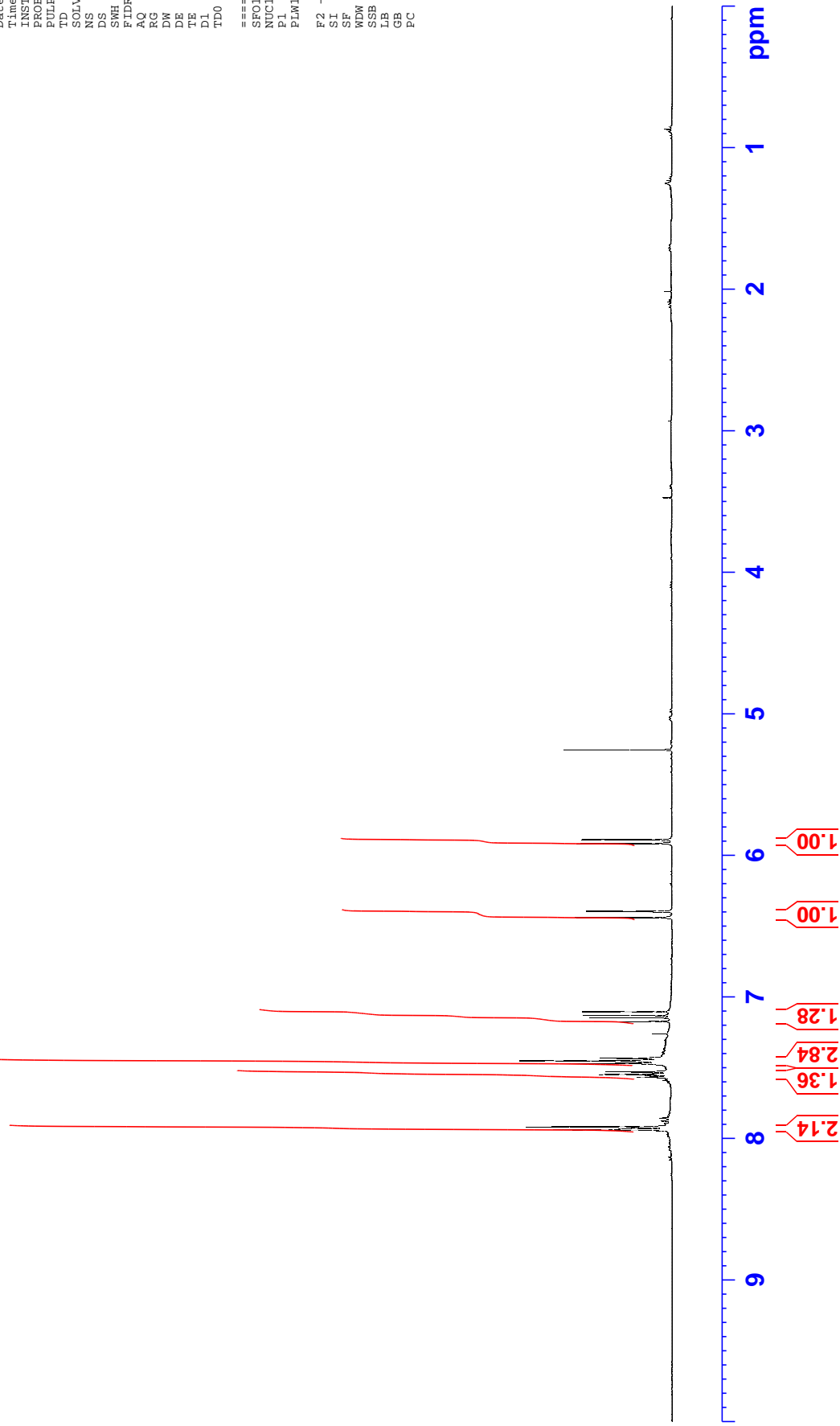



1-phenylprop-2-en-1-one

137.0
133.3
133.2
130.0
128.96
128.88
128.80
128.72
128.65
128.51
128.48
128.41

77.48
77.16
76.84

```
Current Data Parameters
NAME          3
EXPNO        1
PROCNO       1

F2 - Acquisition Parameters
Date_        20170530
Time         15.15
INSTRUM      spect
PROBHD       5 mm PADUL13C
PULPROG      udeflt
TD           17996
SOLVENT      CDCl3
NS           256
DS           0
SWH          25000.000 Hz
FIDRES       1.389198 Hz
AQ           0.3599200 sec
RG           196.14
DE           20.000 usec
TE           298.2 K
D1           3.00000000 sec
D11          0.03000000 sec
D12          0.00002000 sec
D20         200.00000000 sec
TD0          1

===== CHANNEL f1 =====
SFO1        100.6238346 MHz
NUC1        13C
P1          10.00 usec
P13         2000.00 usec
P26         500.00 usec
PLW1        36.00000000 W
SPNAM[5]    Crp60comp.4
SFOALS      0.500
SFOFFS5     0 Hz
SEP5        5.50040007 W
SPNAM[8]    Crp60.0.5.20.1
SFOALS8     0.500
SFOFFS8     0 Hz
SPW8        5.50040007 W

===== CHANNEL f2 =====
SFO2        400.1316005 MHz
NUC2        1H
CFDPRG[2]   waltz64
PCPD2       90.00 usec
PLW2        20.00000000 W
PLW12       0.24691001 W

F2 - Processing parameters
SI          262144
SF          100.6127678 MHz
WDW         EM
SSB         0
LB          2.00 Hz
GB          0
PC          1.40
```

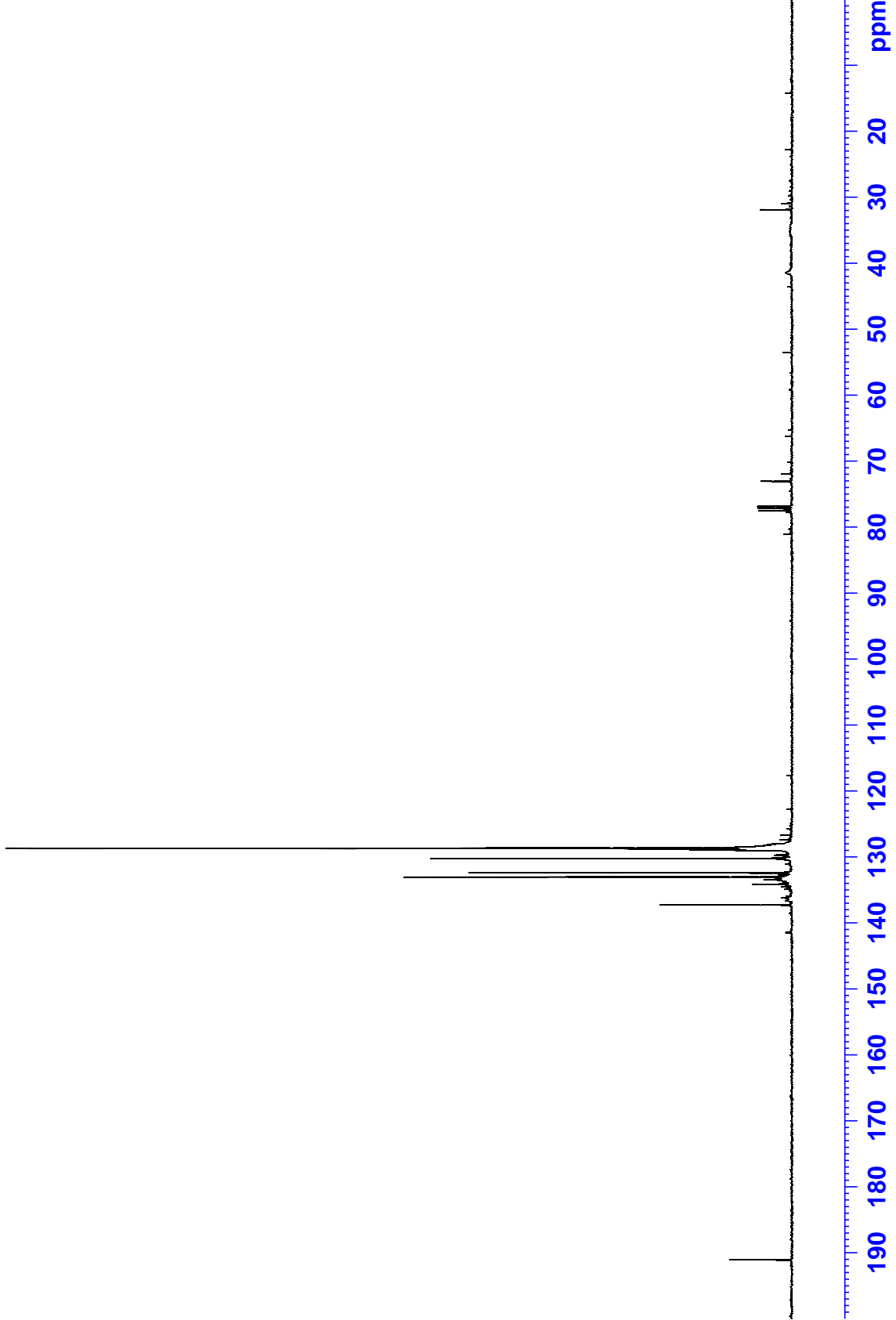

Boc-Arg-OMe (19)



Current Data Parameters
NAME 1
EXPNO 1
PROCNO 1

F2 - Acquisition Parameters
Date_ 20171103
Time 11.35
INSTRUM spect
PROBHD 5 mm PADUL 13C
PULPROG zg30
TD 131072
SOLVENT CDCl3
NS 16
DS 4
SWH 12019.230 Hz
FIDRES 0.091699 Hz
AQ 5.4525952 sec
RG 127.77
DW 41.600 usec
DE 12.17 usec
TE 298.2 K
D1 0.1000000 sec
TD0 1

==== CHANNEL f1 =====
SFO1 400.1324710 MHz
NUC1 1H
P1 10.00 usec
PLW1 20.0000000 W

F2 - Processing parameters
SI 131072
SF 400.1300096 MHz
WDW EM
SSB 0
LB 0.10 Hz
GB 0
PC 1.00

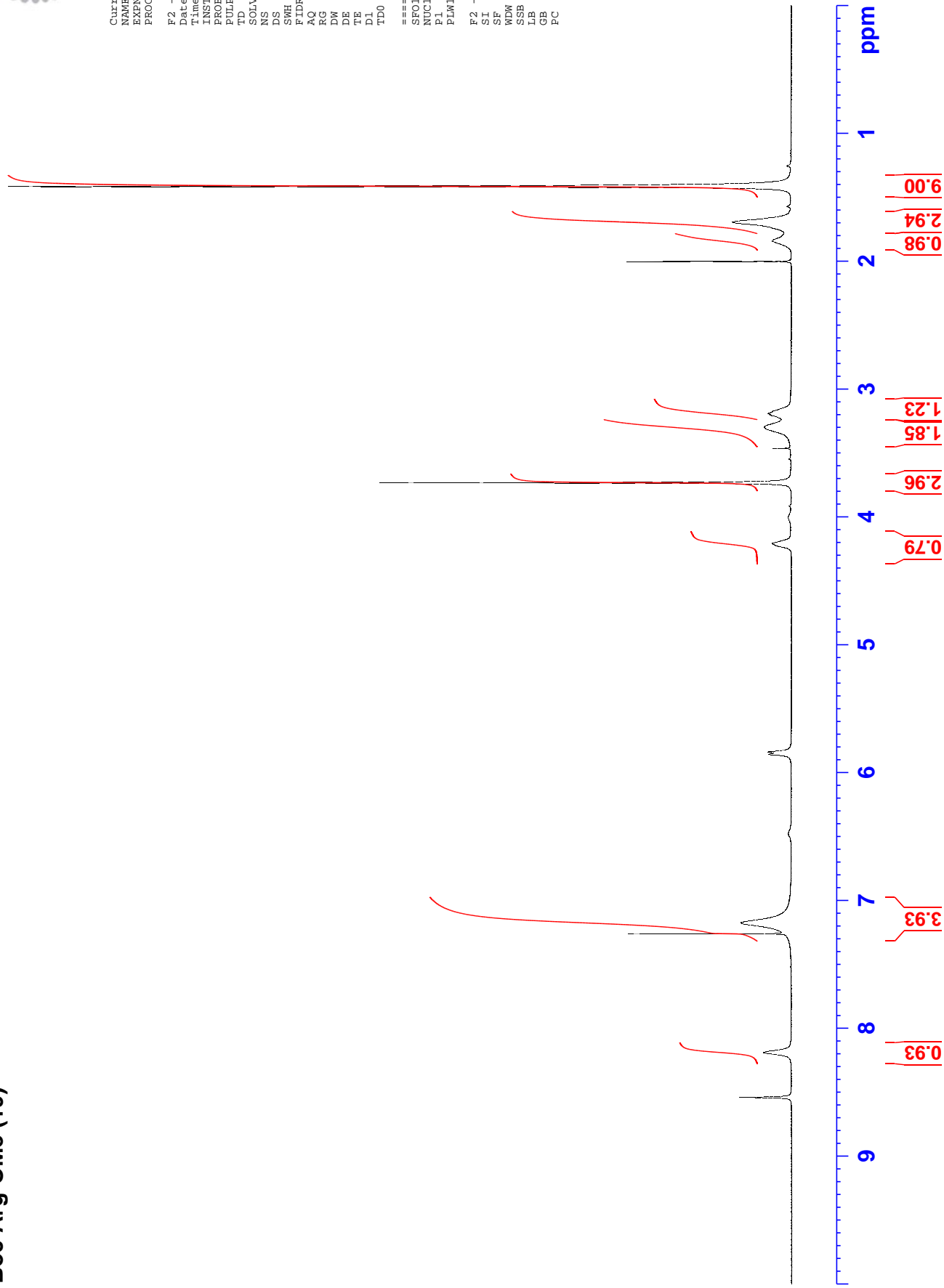



Current Data Parameters
NAME
EXPNO 3
PROCNO 1

F2 - Acquisition Parameters
Date_ 20171103
Time 12.07
INSTRUM spect
PROBHD 5 mm PADUL13C
PULPROG udef1
TD 17996
SOLVENT CDC13
NS 256
DS 0
SWH 25000.000 Hz
FIDRES 1.389198 Hz
AQ 0.3599200 sec
RG 196.14
DW 20.000 usec
DE 8.66 usec
TE 298.2 K
D1 3.00000000 sec
D11 0.03000000 sec
D12 0.00002000 sec
D20 200.00000000 sec
TD0 1

==== CHANNEL f1 =====
SFO1 100.6238346 MHz
NUC1 13C
P1 10.00 usec
P13 2000.00 usec
P26 500.00 usec
PLM1 36.00000000 W
SENAM[5] Crp60comp.4
SPOAL5 0.500
SPOFF5 0 Hz
SPW5 5.50040007 W
SPNAM[8] Crp60,0.5,20.1
SPOAL8 0.500
SPOFF8 0 Hz
SPW8 5.50040007 W

==== CHANNEL f2 =====
SFO2 400.1316005 MHz
NUC2 1H
waltz64
PCPD2 90.00 usec
PLM2 20.00000000 W
PLW12 0.24691001 W

F2 - Processing parameters
SI 262144
SF 100.6127558 MHz
WDW EM
SSB 0
LB 2.00 Hz
GB 0
PC 1.40

