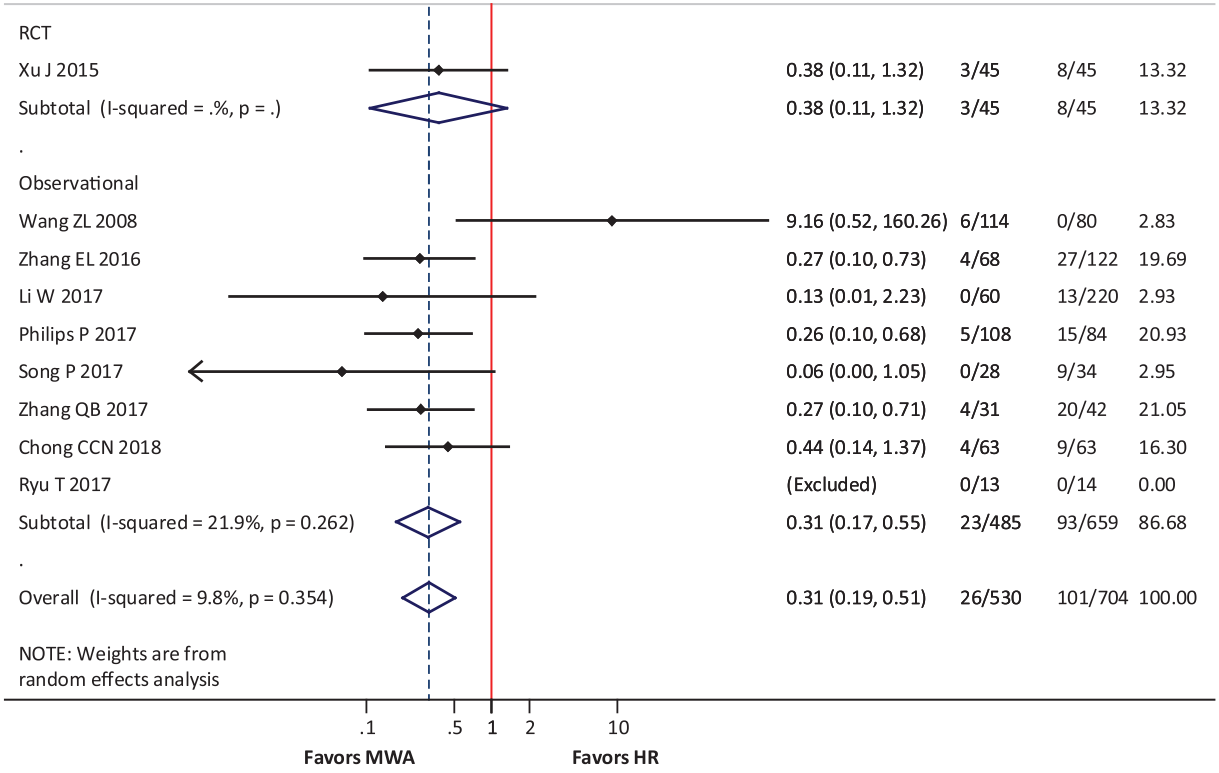
First author and year
RR (95% CI)
Events, Treatment
Events, Control
% Weight
RCT
Xu J 2015 0.38 (0.11, 1.32) 3/45 8/45 13.32
Subtotal (I-squared = .%, p = .) 0.38 (0.11, 1.32) 3/45 8/45 13.32
.
Observational
Wang ZL 2008 9.16 (0.52, 160.26) 6/114 0/80 2.83
Zhang EL 2016 0.27 (0.10, 0.73) 4/68 27/122 19.69
Li W 2017 0.13 (0.01, 2.23) 0/60 13/220 2.93
Philips P 2017 0.26 (0.10, 0.68) 5/108 15/84 20.93
Song P 2017 0.06 (0.00, 1.05) 0/28 9/34 2.95
Zhang QB 2017 0.27 (0.10, 0.71) 4/31 20/42 21.05
Chong CCN 2018 0.44 (0.14, 1.37) 4/63 9/63 16.30
Ryu T 2017 (Excluded) 0/13 0/14 0.00
Subtotal (I-squared = 21.9%, p = 0.262) 0.31 (0.17, 0.55) 23/485 93/659 86.68
.
Overall (I-squared = 9.8%, p = 0.354) 0.31 (0.19, 0.51) 26/530 101/704 100.00
NOTE: Weights are from random effects analysis
.1
.5
1
2
10
Favors MWA
Favors HR