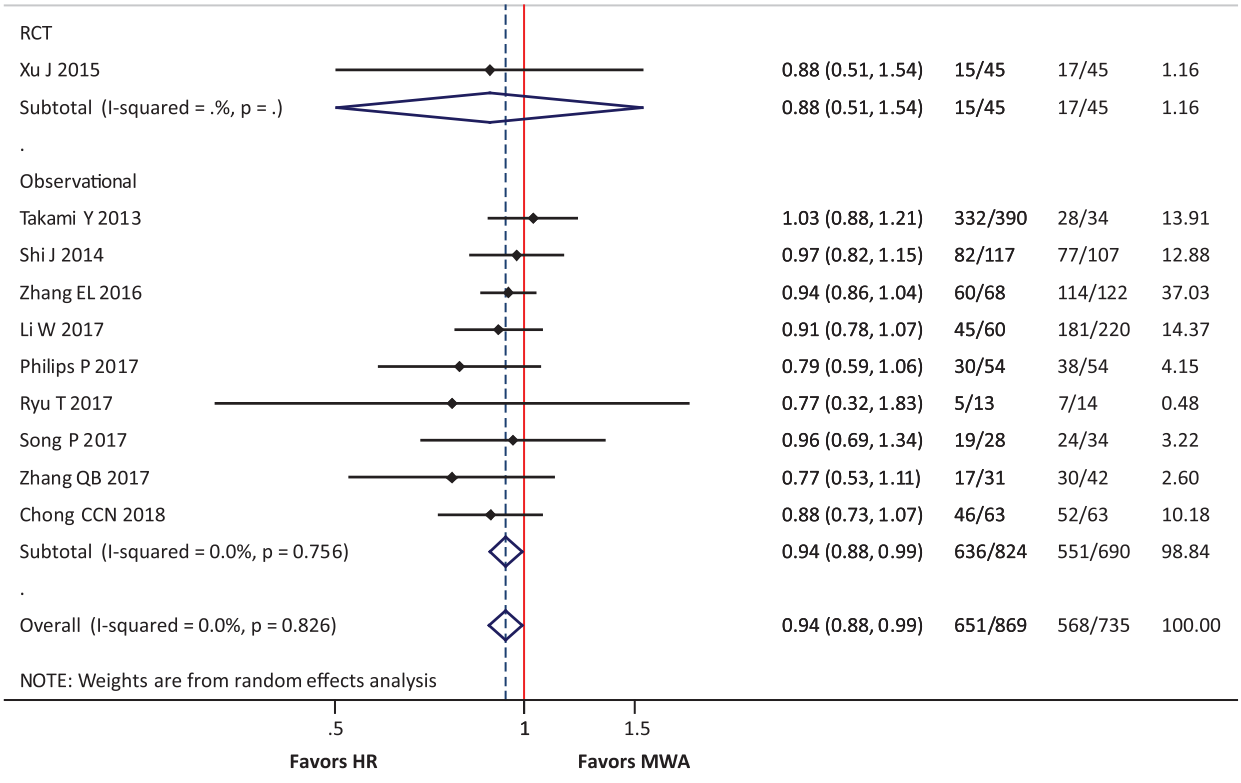
First author and year
RR (95% CI)
Events, Treatment
Events, Control
% Weight
RCT
Xu J 2015 0.88 (0.51, 1.54) 15/45 17/45 1.16
Subtotal (I-squared = .%, p = .) 0.88 (0.51, 1.54) 15/45 17/45 1.16
.
Observational
Takami Y 2013 1.03 (0.88, 1.21) 332/390 28/34 13.91
Shi J 2014 0.97 (0.82, 1.15) 82/117 77/107 12.88
Zhang EL 2016 0.94 (0.86, 1.04) 60/68 114/122 37.03
Li W 2017 0.91 (0.78, 1.07) 45/60 181/220 14.37
Philips P 2017 0.79 (0.59, 1.06) 30/54 38/54 4.15
Ryu T 2017 0.77 (0.32, 1.83) 5/13 7/14 0.48
Song P 2017 0.96 (0.69, 1.34) 19/28 24/34 3.22
Zhang QB 2017 0.77 (0.53, 1.11) 17/31 30/42 2.60
Chong CCN 2018 0.88 (0.73, 1.07) 46/63 52/63 10.18
Subtotal (I-squared = 0.0%, p = 0.756) 0.94 (0.88, 0.99) 636/824 551/690 98.84
.
Overall (I-squared = 0.0%, p = 0.826) 0.94 (0.88, 0.99) 651/869 568/735 100.00
NOTE: Weights are from random effects analysis
.5
1
1.5
Favors HR
Favors MWA