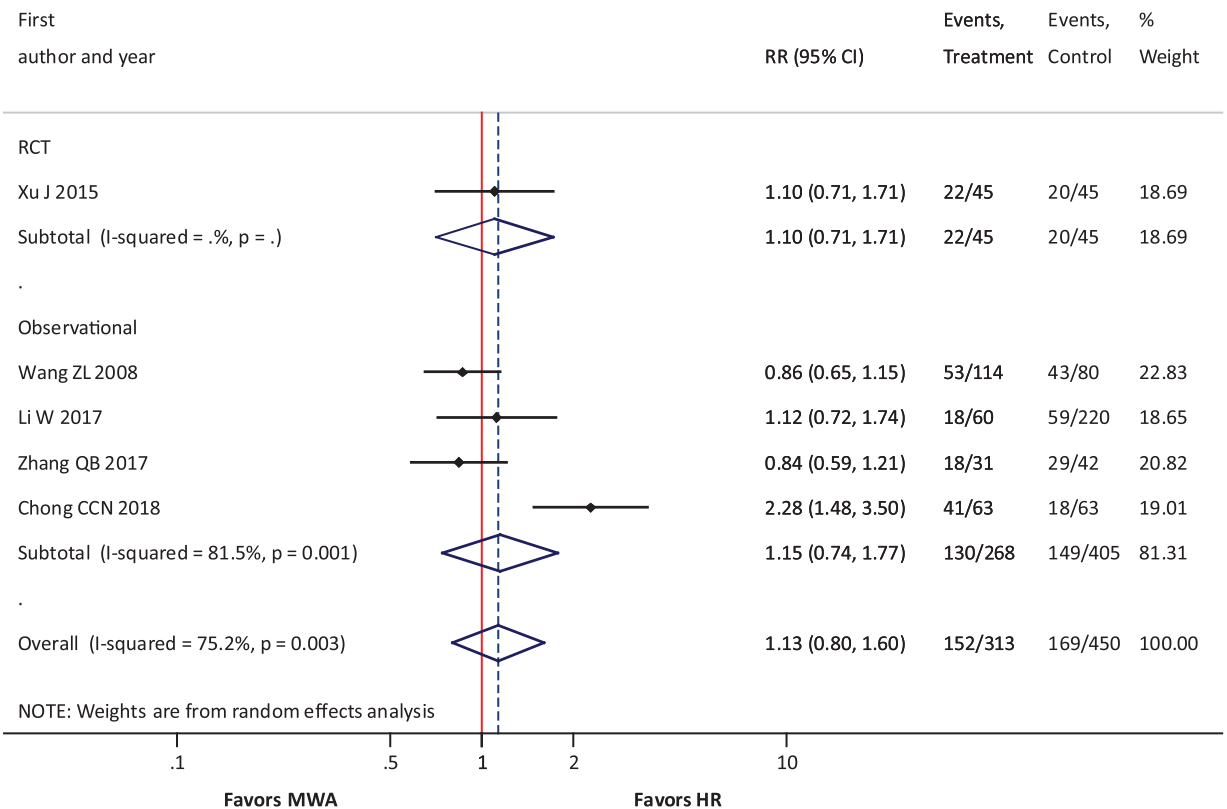
First author and year
RR (95% CI)
Events, Treatment
Events, Control
% Weight
RCT
Xu J 2015 1.10 (0.71, 1.71) 22/45 20/45 18.69
Subtotal (I-squared = .%, p = .) 1.10 (0.71, 1.71) 22/45 20/45 18.69
.
Observational
Wang ZL 2008 0.86 (0.65, 1.15) 53/114 43/80 22.83
Li W 2017 1.12 (0.72, 1.74) 18/60 59/220 18.65
Zhang QB 2017 0.84 (0.59, 1.21) 18/31 29/42 20.82
Chong CCN 2018 2.28 (1.48, 3.50) 41/63 18/63 19.01
Subtotal (I-squared = 81.5%, p = 0.001) 1.15 (0.74, 1.77) 130/268 149/405 81.31
.
Overall (I-squared = 75.2%, p = 0.003) 1.13 (0.80, 1.60) 152/313 169/450 100.00
NOTE: Weights are from random effects analysis
.1
.5
1
2
10
Favors MWA
Favors HR