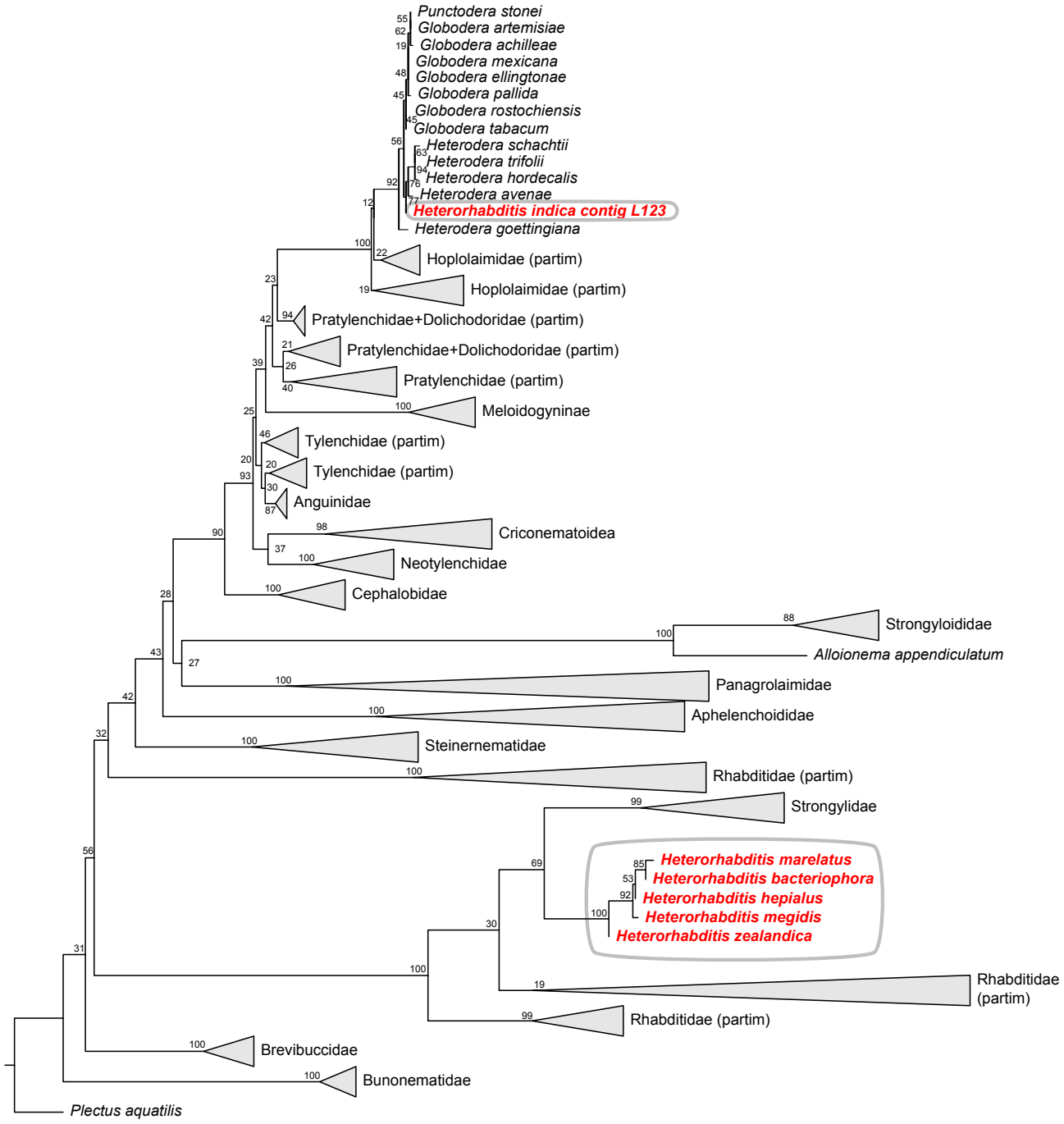
Punctodera stonei
Globodera artemisiae
Globodera achilleae
Globodera mexicana
Globodera ellingtonae
Globodera pallida
Globodera rostochiensis
Globodera tabacum
Heterodera schachtii
Heterodera trifolii
Heterodera hordecalis
Heterodera avenae
Heterorhabditis indica contig L123
Heterodera goettingiana
Hoplolaimidae (partim)
Hoplolaimidae (partim)
Pratylenchidae+Dolichodoridae (partim)
Pratylenchidae+Dolichodoridae (partim)
Pratylenchidae (partim)
Meloidogyninae
Tylenchidae (partim)
Tylenchidae (partim)
Anguinidae
Criconematoidea
Neotylenchidae
Cephalobidae
Strongyloididae
Alloionema appendiculatum
Panagrolaimidae
Aphelenchoididae
Steinernematidae
Rhabditidae (partim)
Strongylidae
Heterorhabditis marelatus
Heterorhabditis bacteriophora
Heterorhabditis hepialus
Heterorhabditis megidis
Heterorhabditis zealandica
Rhabditidae (partim)
Rhabditidae (partim)
Brevibuccidae
Bunonematidae
Plectus aquatilis