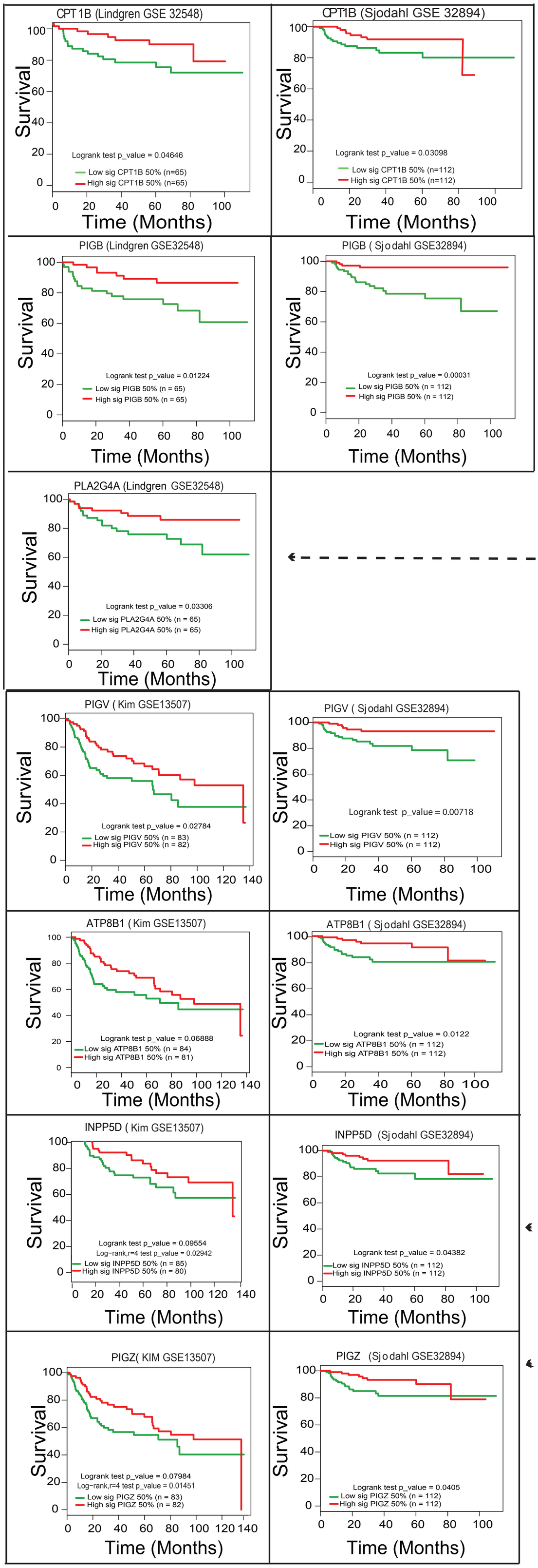


| Genes | Fold Change |
|---|---|
| PIGB | 0.78 |
| PIGG | 0.78 |
| PIGN | 0.72 |
| PLCE1 | 0.72 |
| PLA2G4A | 0.72 |
| **CPT1B** | 0.69 |
| PIGV | 0.68 |
| ATP8B1 | 0.67 |
| CEL | 0.66 |
| PLA2G4F | 0.66 |
| PLCG2 | 0.64 |
| PLA2G4B | 0.62 |
| INPP5D | 0.57 |
| PLCD3 | 0.50 |
| PIGZ | 0.50 |
| PLA2G10 | 0.35 |

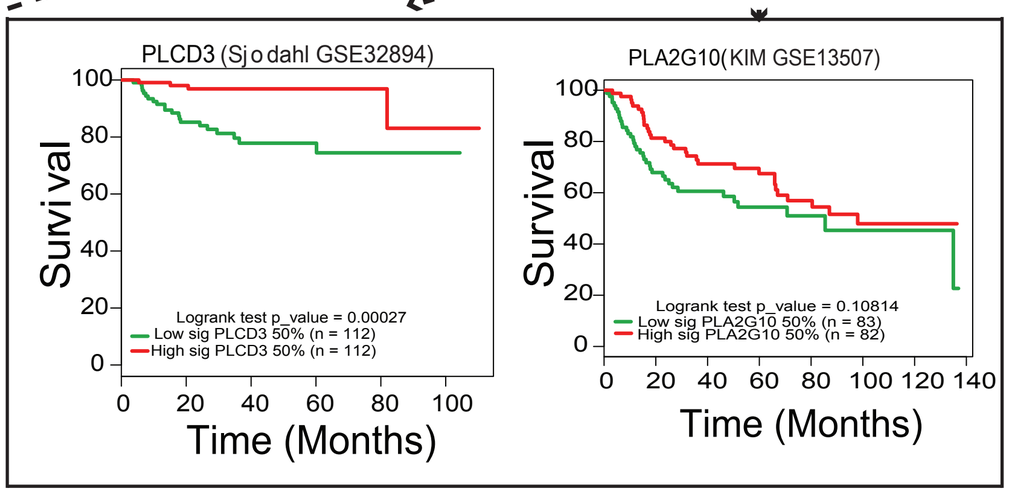


**Supplementary Figure S6**