

Supplementary Online Content

Orman ES, Roberts A, Ghabril M, et al. Trends in characteristics, mortality, and other outcomes of patients with newly diagnosed cirrhosis. *JAMA Netw Open*. 2019;2(6):e196412. doi:10.1001/jamanetworkopen.2019.6412

eTable 1. Claims-Based Definitions

eTable 2. Incidence of Clinical Outcomes Based on Age

eTable 3. Cumulative Survival According to Baseline Decompensation Status, Age, and Cause of Cirrhosis

eTable 4. Incidence of Clinical Outcomes Based on Cause of Cirrhosis

eFigure 1. Mortality According to Age

eFigure 2. Mortality According to Cause of Cirrhosis

This supplementary material has been provided by the authors to give readers additional information about their work.

eTable 1: Claims-Based Definitions

| | ICD-9-CM | CPT | Laboratory |
|--|--|---|---------------------|
| Alcoholic liver disease | 571.0; 571.1; 571.2; 571.3; 291.x; 303.x; 305.0x | | |
| Any solid organ transplant | 00.91; 00.92; 00.93; 33.5; 33.50; 33.51; 33.52; 33.6; 37.5; 37.51; 46.97; 50.5; 50.51; 50.59; 52.8; 52.80; 52.81; 52.82; 52.83; 55.6; 55.61; 55.69; 996.8; V42; V58.44; E878.0 | 32851; 32852; 32853; 32854; 33935; 33945; 44135; 44136; 47135; 47136; 48554; 50360; 50365 | |
| Ascites | 789.59 | | |
| Autoimmune hepatitis | 571.42 | | |
| Cirrhosis | 456.0; 456.1; 456.2; 456.21; 567.23; 571.2; 571.5; 572.2; 572.3; 572.4 | | |
| Dyslipidemia | 272.0; 272.1; 272.2; 272.4; 272.5; 272.9 | | |
| Hepatic encephalopathy | 572.2 | | |
| Hepatitis B | 070.2; 070.20; 070.21; 070.22; 070.23; 070.30; 070.31; 070.32; 070.33 | | HBsAg |
| Hepatitis C | 070.41; 070.44; 070.51; 070.54; 070.7; 070.70; 070.71 | | Anti-HCV HCV RNA |
| Hepatocellular carcinoma | 155.0 | | |
| Hypertension | 401; 401.0; 401.1; 401.9; 402.0; 402.1; 402.9; 403.0; 403.1; 403.9; 404; 404.0; 404.1; 404.9; 278.0; 278.00; 278.01; 278.02; 278.1; V77.8; 783.1; 278.02 | | |
| Impaired fasting glucose/diabetes mellitus | 250; 790.2; 790.21; 790.22; 790.29 | | |
| Liver transplant | 50.5; 50.51; 50.59 | 47135; 47136 | |
| Nonalcoholic steatohepatitis | 571.8 | | |
| Obesity | 278.0; 278.00; 278.01; 278.1; V77 | | |

| | | | |
|--------------------------------|---------------|--------------|--|
| Paracentesis | 54.91 | 49080; 49081 | |
| Primary biliary cholangitis | 571.6 | | |
| Primary sclerosing cholangitis | 576.1 | | |
| Variceal hemorrhage | 456.0; 456.20 | | |

Abbreviations: ICD-9-CM, International Classification of Diseases, Clinical Modification; CPT, Current Procedural Terminology; HBsAg, hepatitis B surface antigen; anti-HCV, hepatitis C antibody; HCV RNA, hepatitis C ribonucleic acid.

eTable 2. Incidence of Clinical Outcomes Based on Age

| | Person-years | Events | Incidence rate ^a (95% CI) | Crude HR/SHR (95% CI) | Adjusted HR/SHR ^b (95% CI) |
|---|--------------|--------|---|--------------------------|--|
| Mortality | | | | | |
| <40 | 1,975 | 126 | 6.4 (5.4-7.6) | 0.66 (0.55-0.79) | 0.66 (0.55-0.80) |
| 40-64 | 19,435 | 1,924 | 9.9 (9.5-10.4) | Ref | Ref |
| ≥65 | 6,037 | 976 | 16.2 (15.2-17.2) | 1.43 (1.33-1.55) | 1.10 (0.98-1.23) |
| Transplant | | | | | |
| <40 | 1,975 | 6 | 0.3 (0.1-0.7) | 1.06 (0.46-2.45) | 1.21 (0.52-2.82) |
| 40-64 | 19,435 | 61 | 0.3 (0.2-0.4) | Ref | Ref |
| ≥65 | 6,037 | 21 | 0.3 (0.2-0.5) | 0.88 (0.54-1.44) | 1.38 (0.67-2.83) |
| Hepatocellular carcinoma | | | | | |
| <40 | 1,690 | 8 | 0.5 (0.2-0.9) | 0.27 (0.13-0.54) | 0.36 (0.18-0.72) |
| 40-64 | 16,218 | 304 | 1.9 (1.7-2.1) | Ref | Ref |
| ≥65 | 4,691 | 84 | 1.8 (1.4-2.2) | 0.84 (0.66-1.07) | 1.58 (1.13-2.22) |
| Decompensation^c | | | | | |
| <40 | 1,129 | 82 | 7.3 (5.9-9.0) | 0.75 (0.59-0.93) | 0.78 (0.62-0.99) |
| 40-64 | 11,597 | 1,188 | 10.2 (9.7-10.8) | Ref | Ref |
| ≥65 | 3,603 | 402 | 11.2 (10.1-12.3) | 0.92 (0.83-1.03) | 1.08 (0.93-1.26) |
| Ascites^c | | | | | |
| <40 | 1,180 | 68 | 5.8 (4.5-7.3) | 0.79 (0.62-1.01) | 0.86 (0.67-1.10) |
| 40-64 | 12,245 | 950 | 7.8 (7.3-8.3) | Ref | Ref |
| ≥65 | 3,745 | 318 | 8.5 (7.6-9.5) | 0.93 (0.82-1.06) | 1.11 (0.93-1.33) |
| Hepatic encephalopathy^c | | | | | |
| <40 | 1,272 | 29 | 2.3 (1.6-3.3) | 0.55 (0.38-0.79) | 0.53 (0.36-0.78) |
| 40-64 | 12,922 | 577 | 4.5 (4.1-4.8) | Ref | Ref |
| ≥65 | 3,887 | 180 | 4.6 (4.0-5.4) | 0.88 (0.75-1.04) | 1.19 (0.95-1.50) |
| Variceal bleeding^c | | | | | |
| <40 | 1,262 | 19 | 1.5 (1.0-2.4) | 0.81 (0.51-1.29) | 0.82 (0.50-1.33) |
| 40-64 | 13,131 | 267 | 2.0 (1.8-2.3) | Ref | Ref |
| ≥65 | 3,990 | 56 | 1.4 (1.1-1.8) | 0.58 (0.44-0.78) | 0.94 (0.64-1.37) |

^aPer 100 person-years.

^bMultivariable models were adjusted for sex, cause of cirrhosis, decompensation, Charlson comorbidity index, insurance, and year of cohort entry. For the mortality outcomes, hazard ratios (HR) are reported; for other outcomes, subhazard ratios (SHR) are reported.

^cDecompensation outcomes were assessed in only those with compensated cirrhosis at baseline.

Abbreviations: HR, hazard ratio; SHR, subhazard ratio; CI, confidence interval.

eTable 3: Cumulative Survival According to Baseline Decompensation Status, Age, and Cause of Cirrhosis

| | 1-year survival (95% CI) | 2-year survival (95% CI) | 5-year survival (95% CI) |
|-------------------------------|-------------------------------------|-------------------------------------|-------------------------------------|
| Compensated | | | |
| <40 | 94.5 (91.5-96.5) | 92.8 (89.4-95.1) | 85.4 (80.1-89.4) |
| 40-64 | 90.6 (89.6-91.4) | 84.7 (83.4-85.8) | 72.1 (70.4-73.8) |
| ≥65 | 84.1 (82.2-85.8) | 75.9 (73.6-78.0) | 57.6 (54.5-60.6) |
| Decompensated | | | |
| <40 | 73.1 (66.3-78.8) | 64.5 (57.0-71.1) | 55.6 (47.2-63.2) |
| 40-64 | 65.1 (62.9-67.3) | 57.1 (54.7-59.5) | 41.7 (38.8-44.6) |
| ≥65 | 62.6 (59.1-66.0) | 52.4 (48.4-56.2) | 34.1 (28.7-39.5) |
| Compensated | | | |
| Alcohol | 91.4 (90.0-92.6) | 86.5 (84.7-88.0) | 73.9 (71.3-76.3) |
| Viral | 91.5 (90.3-92.5) | 85.2 (83.7-86.5) | 70.8 (68.7-72.9) |
| NASH/other | 80.3 (78.0-82.3) | 71.7 (69.0-74.2) | 58.1 (54.7-61.3) |
| Autoimmune/cholestatic | 92.8 (87.7-95.9) | 88.2 (82.1-92.3) | 75.1 (65.7-82.3) |
| Decompensated | | | |
| Alcohol | 73.1 (70.4-75.6) | 64.9 (61.8-67.7) | 51.1 (47.2-54.8) |
| Viral | 65.5 (62.3-68.6) | 55.5 (52.0-58.9) | 36.8 (32.8-40.9) |
| NASH/other | 52.7 (48.9-56.3) | 46.2 (42.2-50.1) | 33.4 (28.6-38.3) |
| Autoimmune/cholestatic | 59.7 (45.2-71.6) | 38.7 (23.6-53.7) | 27.5 (12.1-45.5) |

Abbreviations: CI, confidence interval; NASH, nonalcoholic steatohepatitis.

eTable 4: Incidence of Clinical Outcomes Based on Cause of Cirrhosis

| | Person-years | Events | Incidence rate ^a (95% CI) | Crude HR/SHR (95% CI) | Adjusted HR/SHR ^b (95% CI) |
|---|--------------|--------|---|--------------------------|--|
| Mortality | | | | | |
| Alcohol | 9,444 | 881 | 9.3 (8.7-10.0) | 0.94 (0.86-1.02) | 0.89 (0.80-0.98) |
| Viral | 12,565 | 1,198 | 9.5 (9.0-10.1) | Ref | Ref |
| NASH/other | 4,722 | 879 | 18.6 (17.4-19.9) | 1.69 (1.55-1.85) | 1.44 (1.30-1.60) |
| Autoimmune/cholestatic | 716 | 68 | 9.5 (7.5-12.1) | 0.94 (0.74-1.20) | 1.01 (0.76-1.33) |
| Transplant | | | | | |
| Alcohol | 9,444 | 35 | 0.4 (0.3-0.5) | 1.13 (0.72-1.79) | 1.10 (0.66-1.82) |
| Viral | 12,565 | 39 | 0.3 (0.2-0.4) | Ref | Ref |
| NASH/other | 4,722 | 6 | 0.1 (0.1-0.3) | 0.29 (0.13-0.69) | 0.32 (0.12-0.82) |
| Autoimmune/cholestatic | 716 | 8 | 1.1 (0.6-2.2) | 3.39 (1.58-7.26) | 3.87 (1.72-8.70) |
| Hepatocellular carcinoma | | | | | |
| Alcohol | 7,881 | 76 | 1.0 (0.8-1.2) | 0.35 (0.27-0.45) | 0.30 (0.23-0.41) |
| Viral | 10,336 | 281 | 2.7 (2.4-3.1) | Ref | Ref |
| NASH/other | 3,792 | 28 | 0.7 (0.5-1.1) | 0.25 (0.17-0.36) | 0.22 (0.15-0.35) |
| Autoimmune/cholestatic | 590 | 11 | 1.9 (1.0-3.4) | 0.67 (0.37-1.24) | 0.59 (0.29-1.19) |
| Decompensation^c | | | | | |
| Alcohol | 5,083 | 541 | 10.6 (9.8-11.6) | 0.92 (0.83-1.03) | 0.97 (0.86-1.09) |
| Viral | 7,776 | 891 | 11.5 (10.7-12.2) | Ref | Ref |
| NASH/other | 2,970 | 195 | 6.6 (5.7-7.6) | 0.50 (0.43-0.59) | 0.51 (0.43-0.60) |
| Autoimmune/cholestatic | 501 | 45 | 9.0 (6.7-12.0) | 0.77 (0.57-1.03) | 0.82 (0.59-1.13) |
| Ascites^c | | | | | |
| Alcohol | 5,406 | 406 | 7.5 (6.8-8.3) | 0.83 (0.73-0.93) | 0.86 (0.75-0.98) |
| Viral | 8,236 | 744 | 9.0 (8.4-9.7) | Ref | Ref |
| NASH/other | 3,010 | 150 | 5.0 (4.2-5.8) | 0.48 (0.40-0.57) | 0.46 (0.37-0.56) |
| Autoimmune/cholestatic | 519 | 36 | 6.9 (5.0-9.6) | 0.75 (0.54-1.04) | 0.83 (0.58-1.19) |
| Hepatic encephalopathy^c | | | | | |
| Alcohol | 5,662 | 281 | 5.0 (4.4-5.6) | 1.04 (0.90-1.21) | 1.12 (0.95-1.31) |
| Viral | 8,790 | 423 | 4.8 (4.4-5.3) | Ref | Ref |
| NASH/other | 3,085 | 62 | 2.0 (1.6-2.6) | 0.36 (0.28-0.48) | 0.38 (0.28-0.50) |

| | | | | | |
|--------------------------------------|-------|-----|---------------|------------------|------------------|
| Autoimmune/cholestatic | 545 | 20 | 3.7 (2.4-5.7) | 0.76 (0.49-1.18) | 0.80 (0.49-1.30) |
| Variceal bleeding^c | | | | | |
| Alcohol | 5,766 | 126 | 2.2 (1.8-2.6) | 1.00 (0.80-1.25) | 1.17 (0.92-1.50) |
| Viral | 8,956 | 195 | 2.2 (1.9-2.5) | Ref | Ref |
| NASH/other | 3,111 | 17 | 0.5 (0.3-0.9) | 0.22 (0.13-0.36) | 0.28 (0.16-0.47) |
| Autoimmune/cholestatic | 550 | 4 | 0.7 (0.3-1.9) | 0.33 (0.12-0.87) | 0.24 (0.06-0.97) |

^aPer 100 person-years.

^bMultivariable models were adjusted for sex, cause of cirrhosis, decompensation, Charlson comorbidity index, insurance, and year of cohort entry. For the mortality outcomes, hazard ratios (HR) are reported; for other outcomes, subhazard ratios (SHR) are reported.

^cDecompensation outcomes were assessed in only those with compensated cirrhosis at baseline.

Abbreviations: NASH, nonalcoholic steatohepatitis; HR, hazard ratio; SHR, subhazard ratio; CI, confidence interval.

eFigure 1. Mortality According to Age

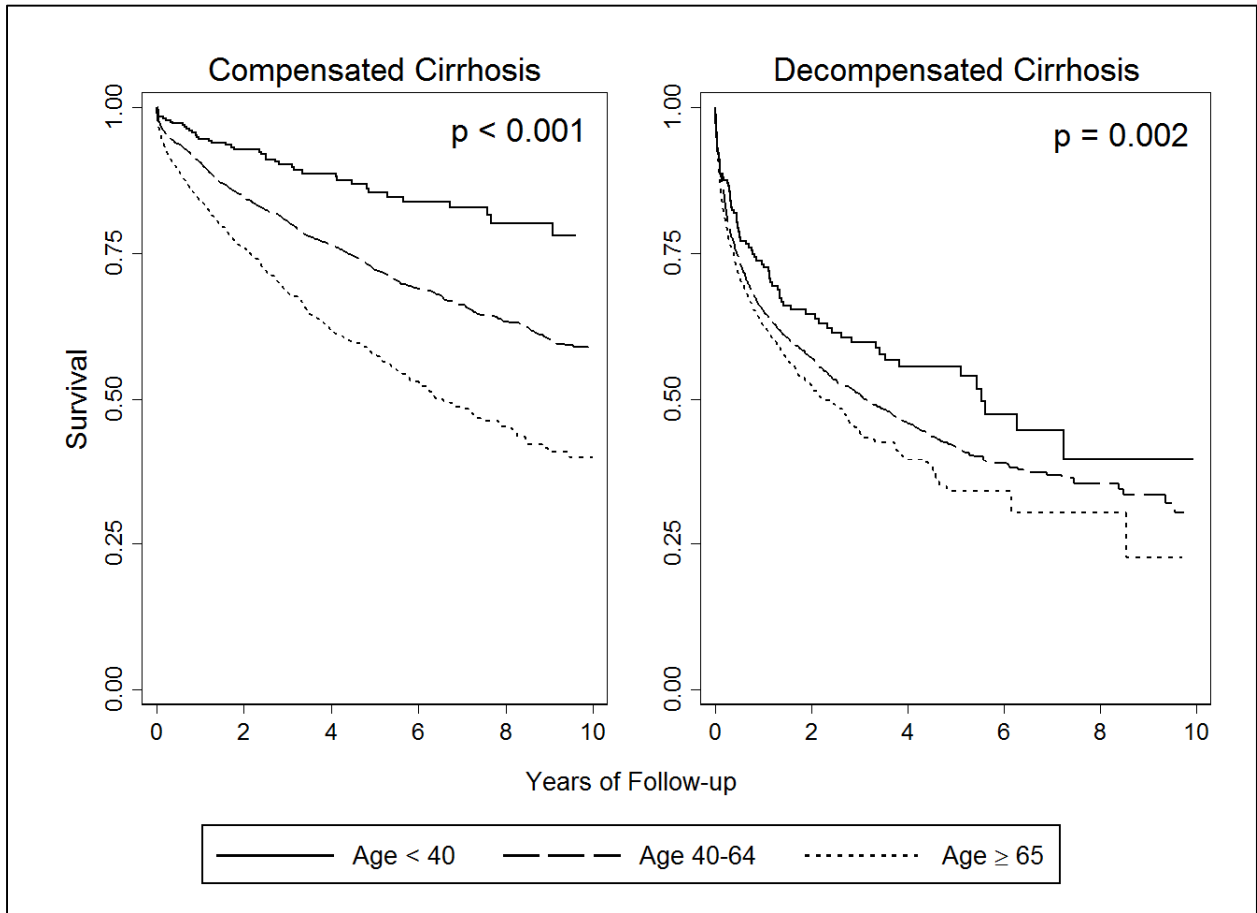

eFigure 2. Mortality According to Cause of Cirrhosis

