

Freesurfer Report



Subject info

Patient ID: 20091023_113432MPRAGESAGIPATISOPROVAs002a1001 **Sex:**
M **Age:** 66

Freesurfer Recon-All¹

Model: Recon-All FS v5.3

Left Volume: 5947 mm^3

Right Volume: 5714 mm^3

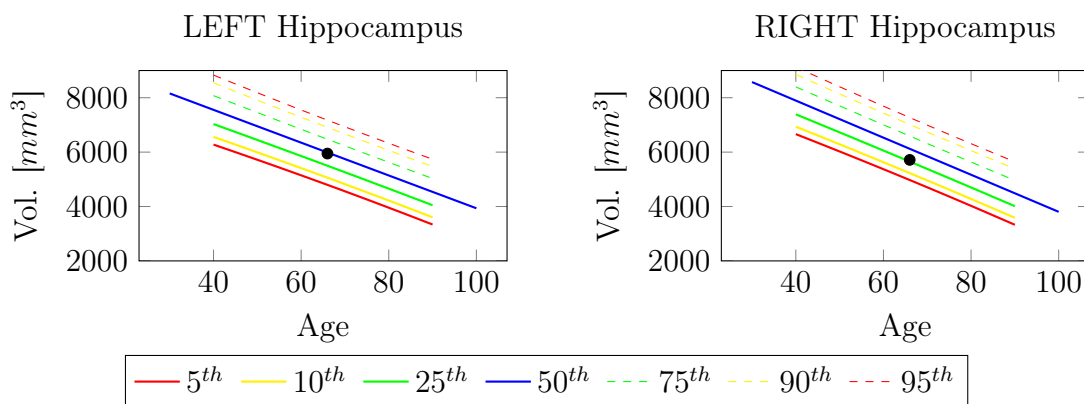

Every colored line represents the *Prediction Percentile* for the hippocampal volume of a normative dataset made of 238 *ADNI* healthy elderly controls. In these graphs the left and right hippocampal volumes of the patient are represented by black dots.

¹B. Fischl *FreeSurfer*. Neuroimage, 62 (2012), 2:774-81. Results

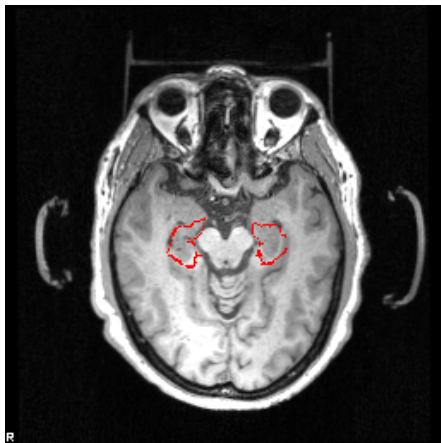

(a)

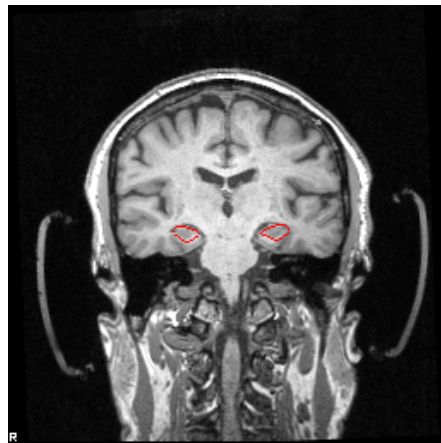

(b)



(c)



(d)

Figure 1: Segmentation of the brain scan in the native space. The letter “R” identifies the Right direction. (a) Axial view. (b) Coronal view. (c) Sagittal view centered on the Right Hippocampus. (d) Sagittal view centered on the Left Hippocampus.