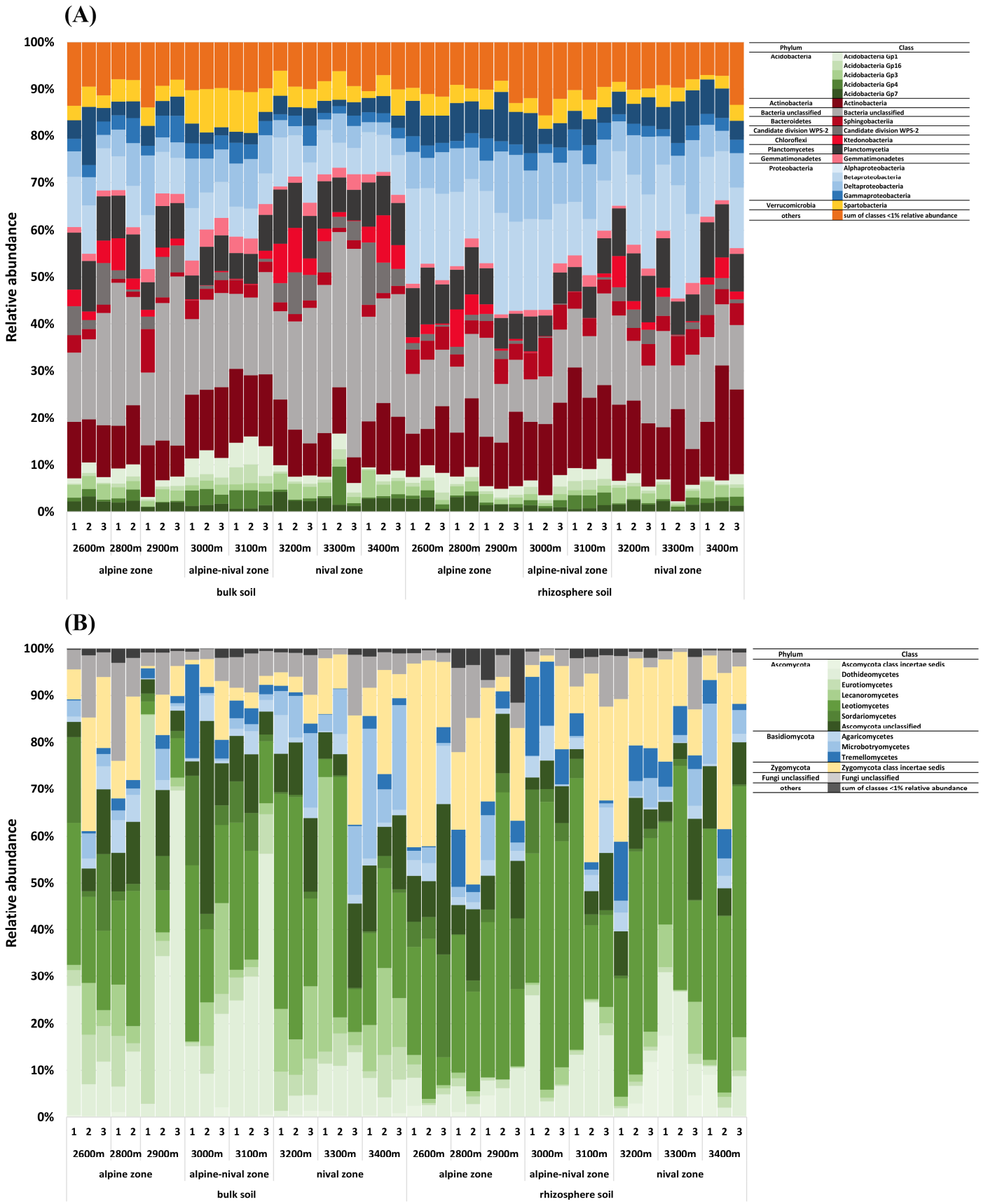

Supplementary Figure S2: Community composition of prokaryotes **(A)** and fungi **(B)** in bulk soils and rhizosphere soils of *R. glacialis* on class level along the altitudinal gradient (2,600–3,400 m a.s.l., representing the alpine, alpine-nival, and nival zones). Numbers indicate the replicate sites at each altitude.