

Supplemental Information

**Low-Energy Extracorporeal Shock Wave Therapy Ameliorates Kidney Function
in Diabetic Nephropathy**

Chang-Chun Hsiao, Wei-Han Huang, Kuang-Hung Cheng, Chien-Te Lee

FIGURE LEGENDS

Supplemental Figure 1. Illustration of a low-energy extracorporeal shock wave therapy (ESWT) experiment set-up. (a) Using ultrasound probe and ultrasound system localizes for kidney position. (b) Ultrasound kidney image. (c) Low-energy ESWT treatment zone along the kidney. (d) ultrasound system. (e) Low-energy extracorporeal shock wave system.

Supplemental Figure 2. (a) Blood glucose (mg/dl). (b) Body weight. Data are represented as mean \pm SEM (N = 10); ‡p<0.005 versus normal group.

Supplemental Figure 1

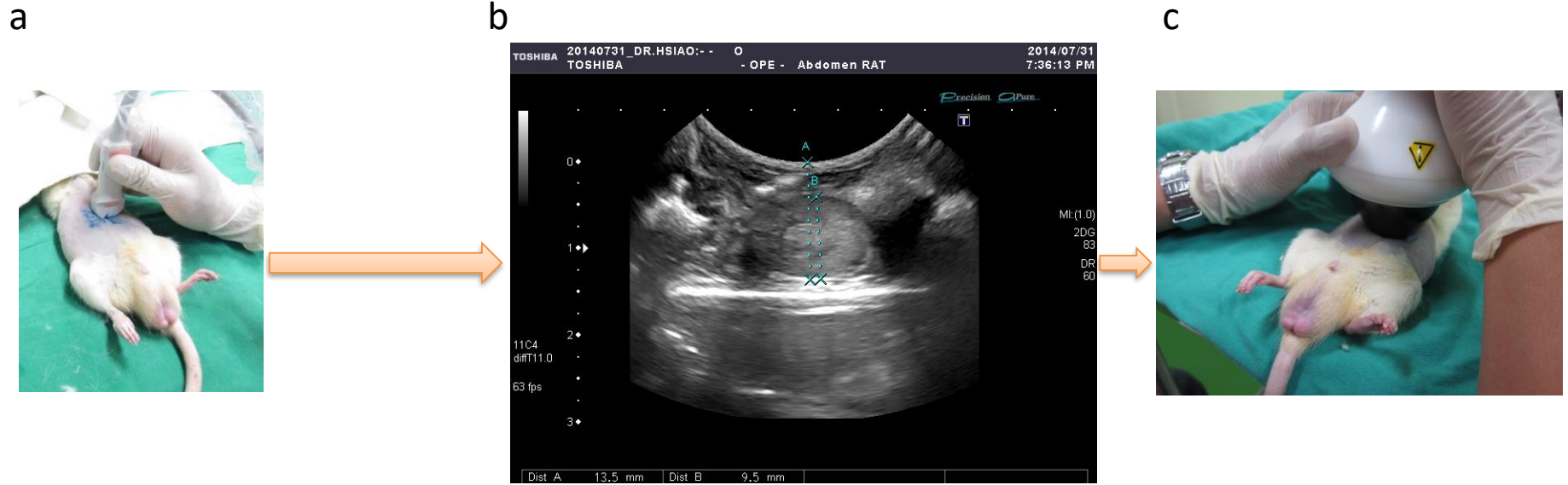

Supplemental Figure 2

