

Sequence Tolerance of a Single-Domain Antibody with High Thermal Stability: Comparison of Computational and Experimental Fitness Profiles

Mark A. Olson,^{*†} Patricia M. Legler,[‡] Daniel Zabetakis,[‡] Kendrick B. Turner,[‡] George P. Anderson[‡] and Ellen R. Goldman[‡]

[†]Systems and Structural Biology Division, USAMRIID, Frederick, Maryland, United States of America

[‡]Center for Bio/Molecular Science and Engineering, Naval Research Laboratory, 4555 Overlook Ave SW, Washington, D.C., United States of America

Figure S1. Representative size exclusion chromatography (SEC) data obtained from purification of the sdAbs. The major peak was collected and used in the SPR and CD experiments. The A3 wild-type (WT) and all of the A3 mutants characterized in this manuscript were expressed periplasmically and were purified by immobilized metal affinity chromatography (IMAC) followed by SEC. As seen in the representatives below, all of them were majority monomer following IMAC purification. We purified and studied only the monomeric fraction obtained from the SEC purification. We have seen no evidence under the conditions we maintained the sdAb that the A3 monomer or any of the purified monomer variants forms dimers.

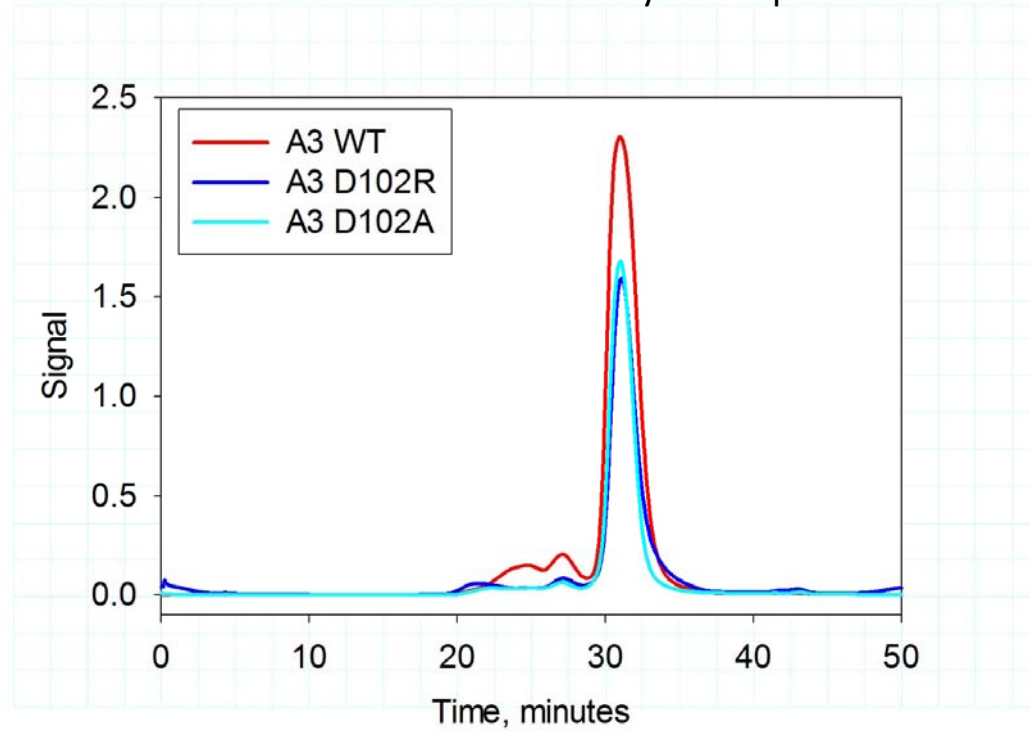
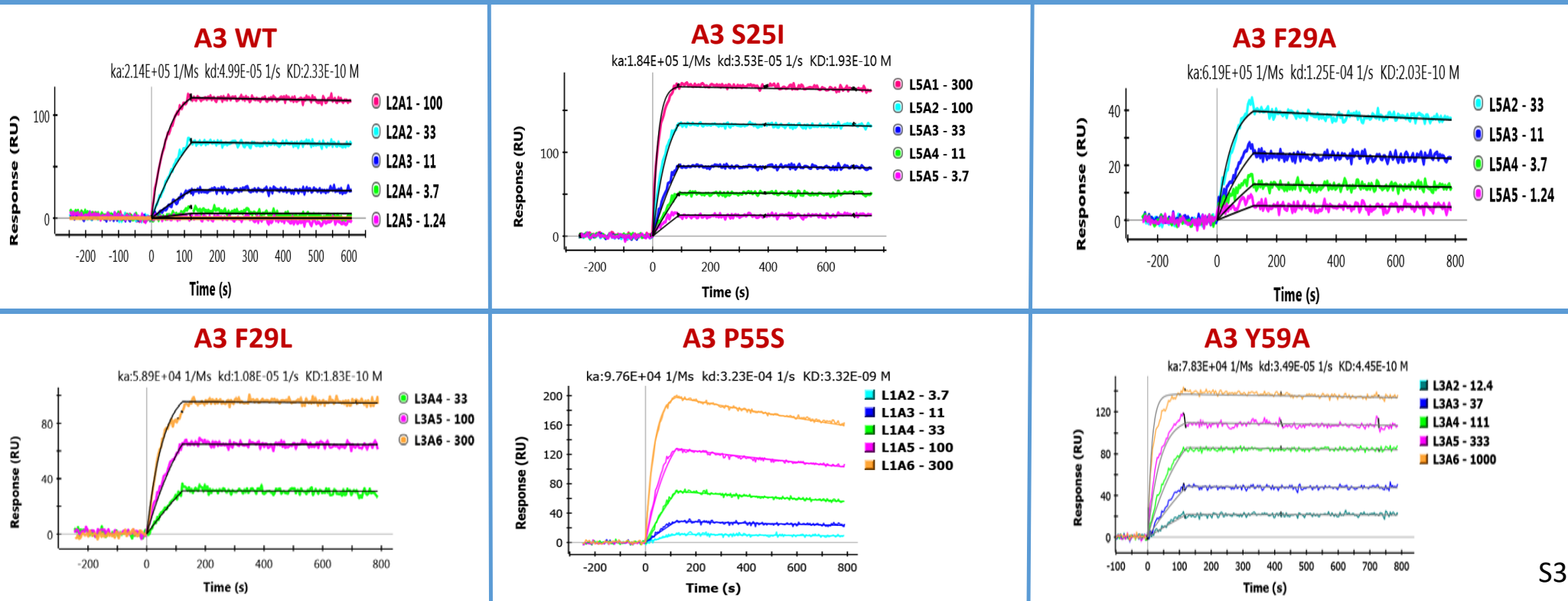
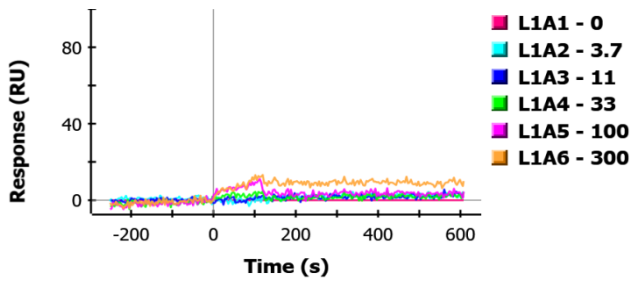

Figure S2. Representative SPR data from A3 wild-type (WT) and mutants. In each case the numbers to the right of the curve represent the concentration of the sdAb in nM. Above each set of traces the values for k_a , k_d , and K_D are shown. Other than the mutants at P55, the K_D values of the mutants are considered essentially equivalent to wild-type

All the SPR data was from samples of A3 WT and A3 variants that were purified as monomer and no dimer or aggregate was present in any sample.



A3 Y59P



A3 R70A

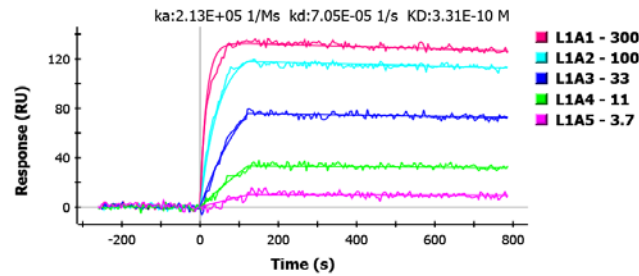

A3 S74A

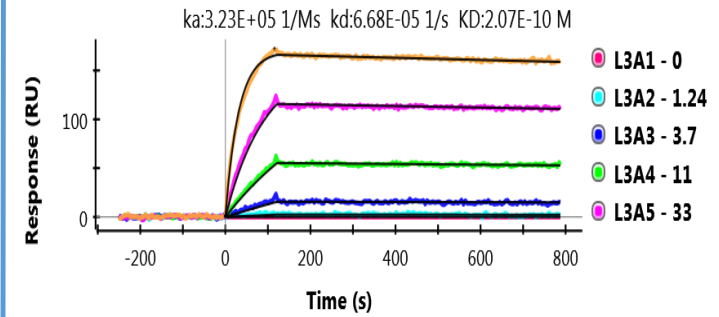

A3 A75R

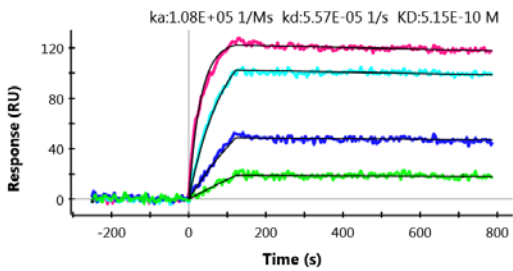

A3 Y98A

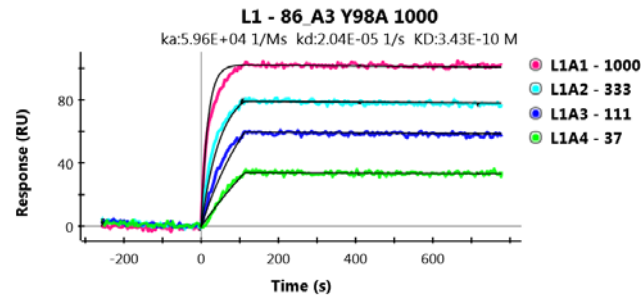

A3 D102A

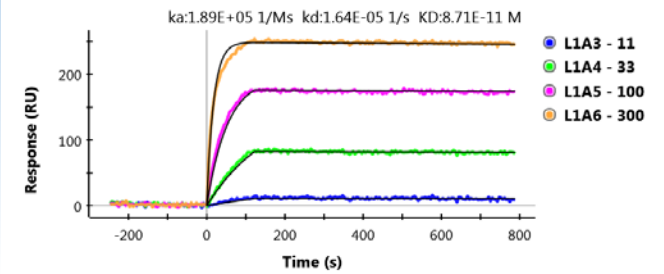

A3 D102R

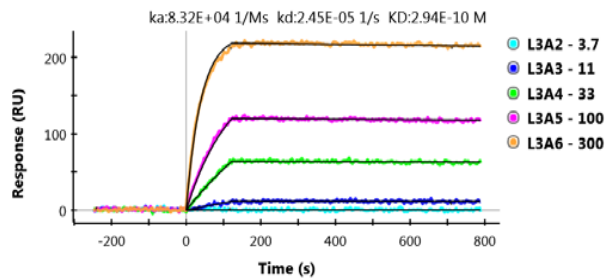

A3 K104G

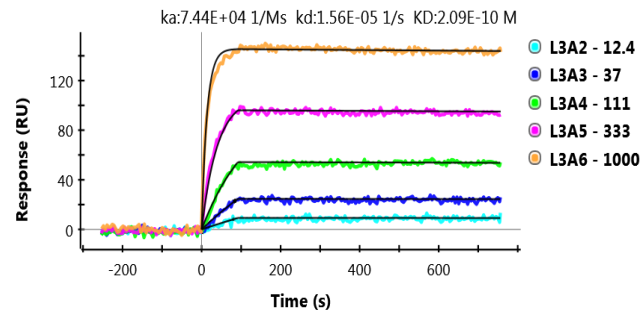

A3 M111A

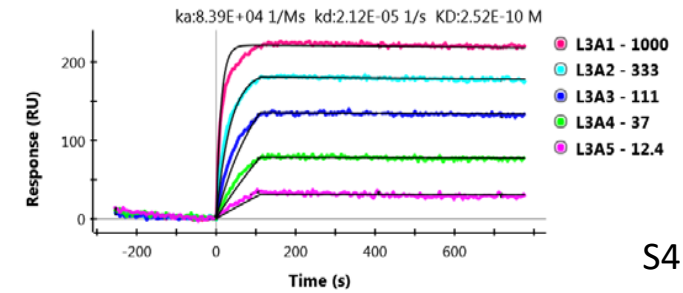

A3 M111T

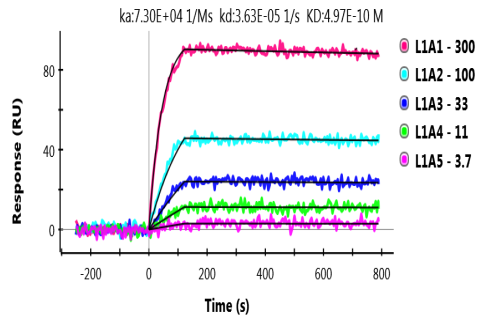

A3 M111A/V107I

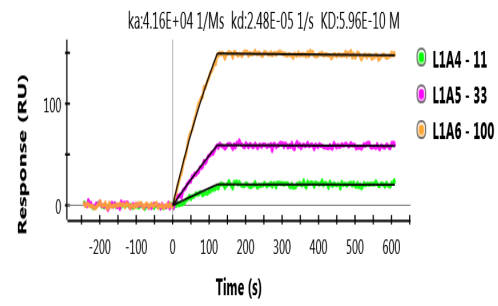

A3 V116A

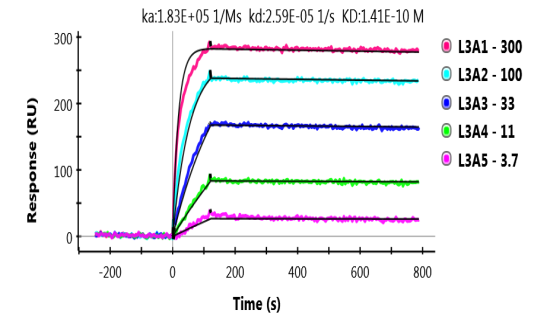

A3 V116Y

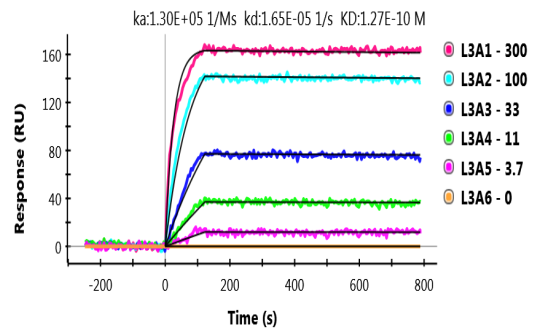
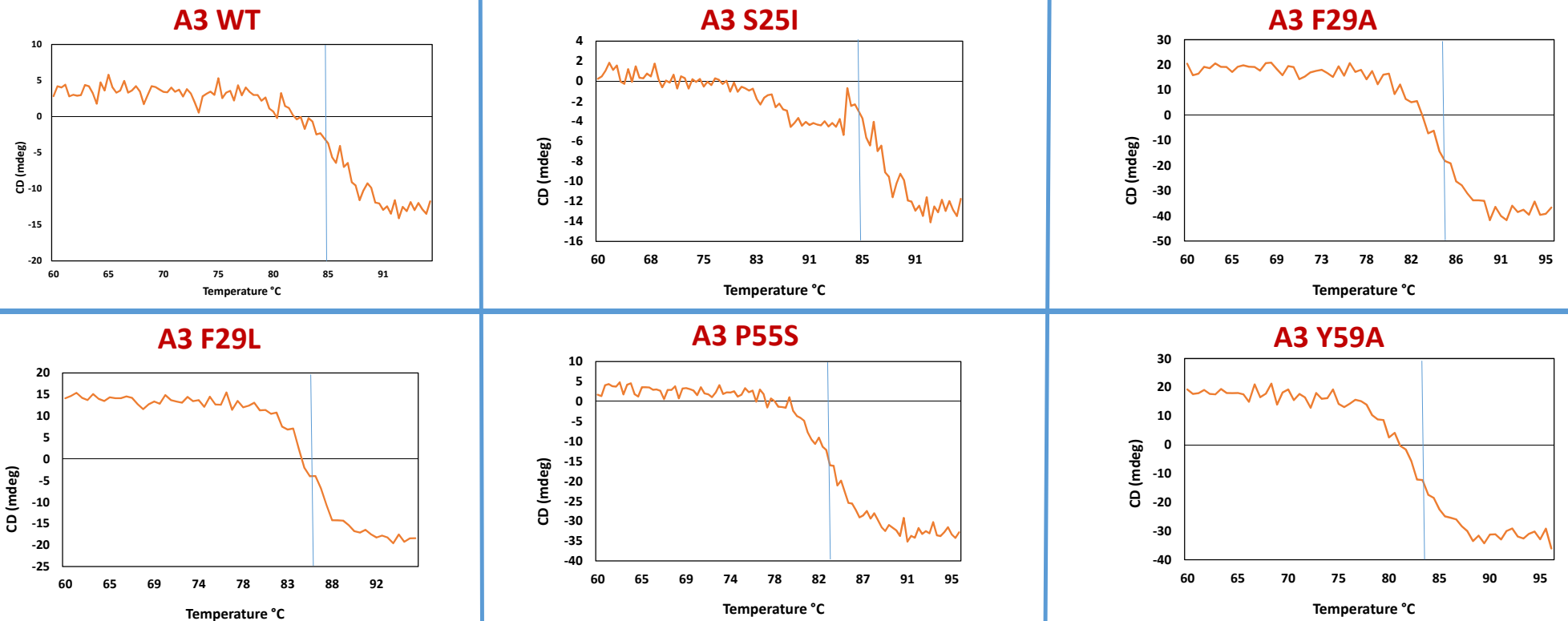
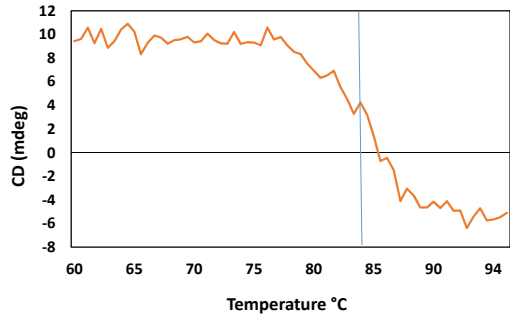

Figure S3. Representative CD data from A3 wild-type (WT) and mutants. Melting temperatures are noted by the blue line in each plot. All the CD data was from samples of A3 and A3 variants that were purified as monomer and no dimer or aggregate was present in any sample.



A3 Y59P



A3 R70A

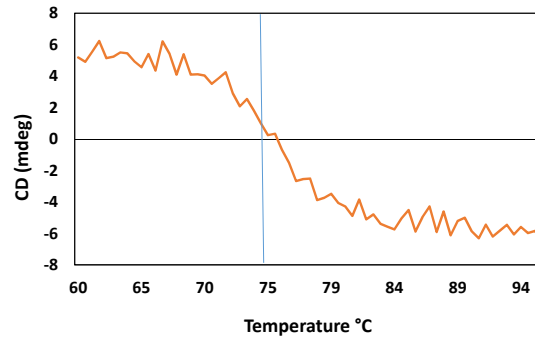

A3 S74A

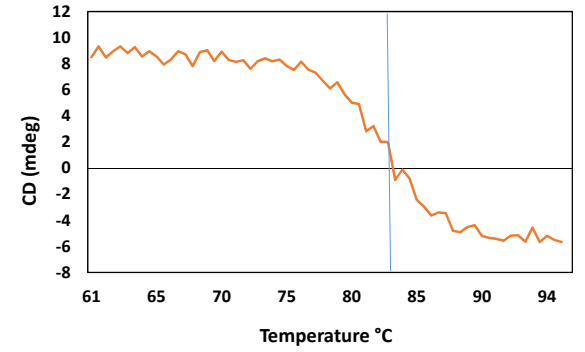

A3 A75R

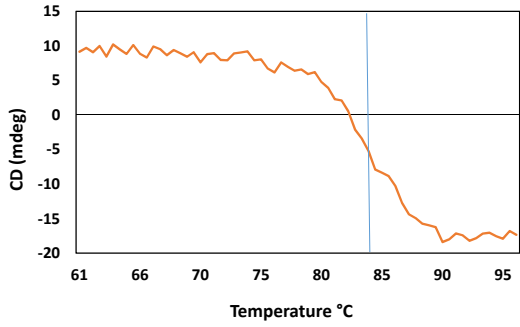

A3 Y98A

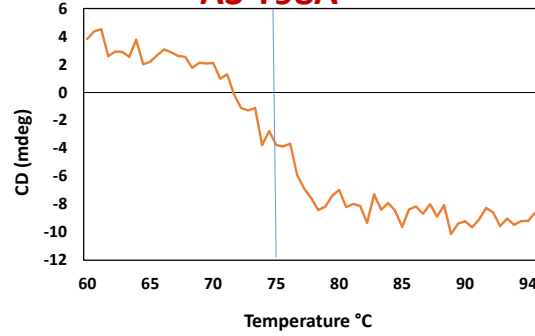

A3 D102A

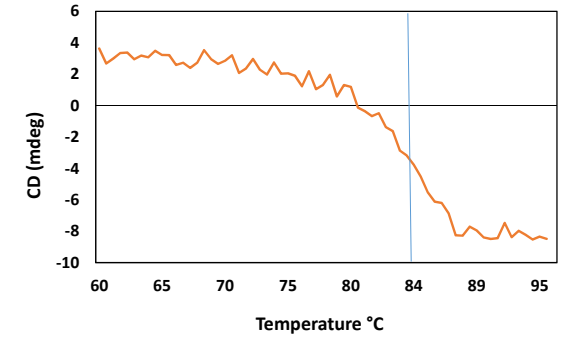

A3 D102R

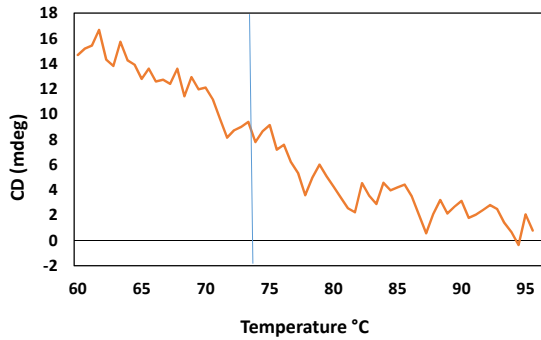

A3 K104G

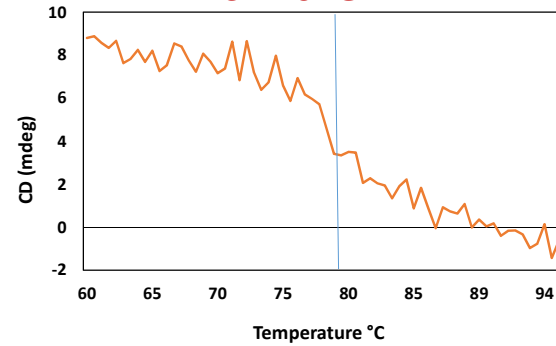

A3 M111A

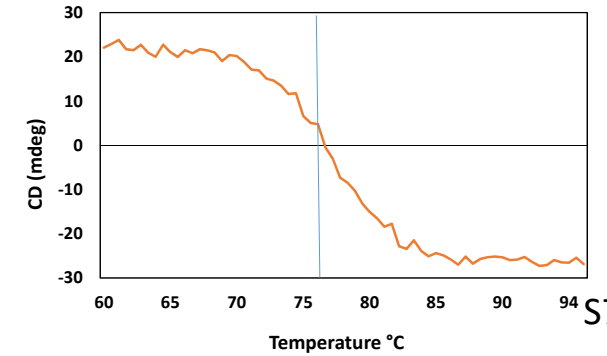

A3 M111T

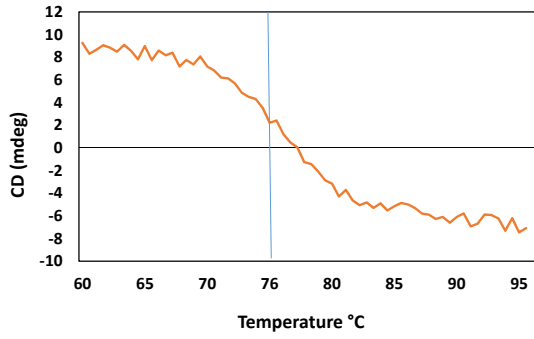

A3 M111A/V107I

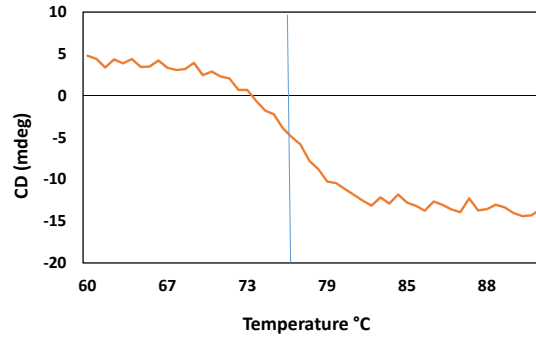

A3 V116A

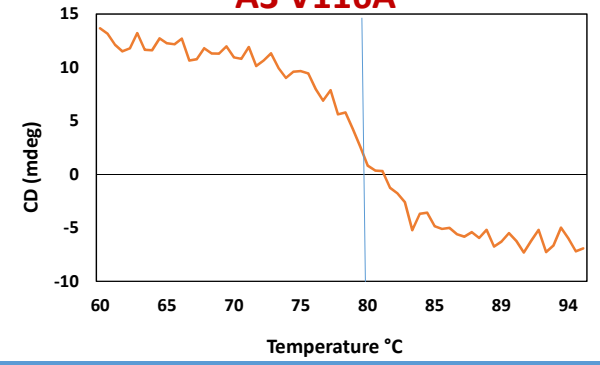

A3 V116Y

