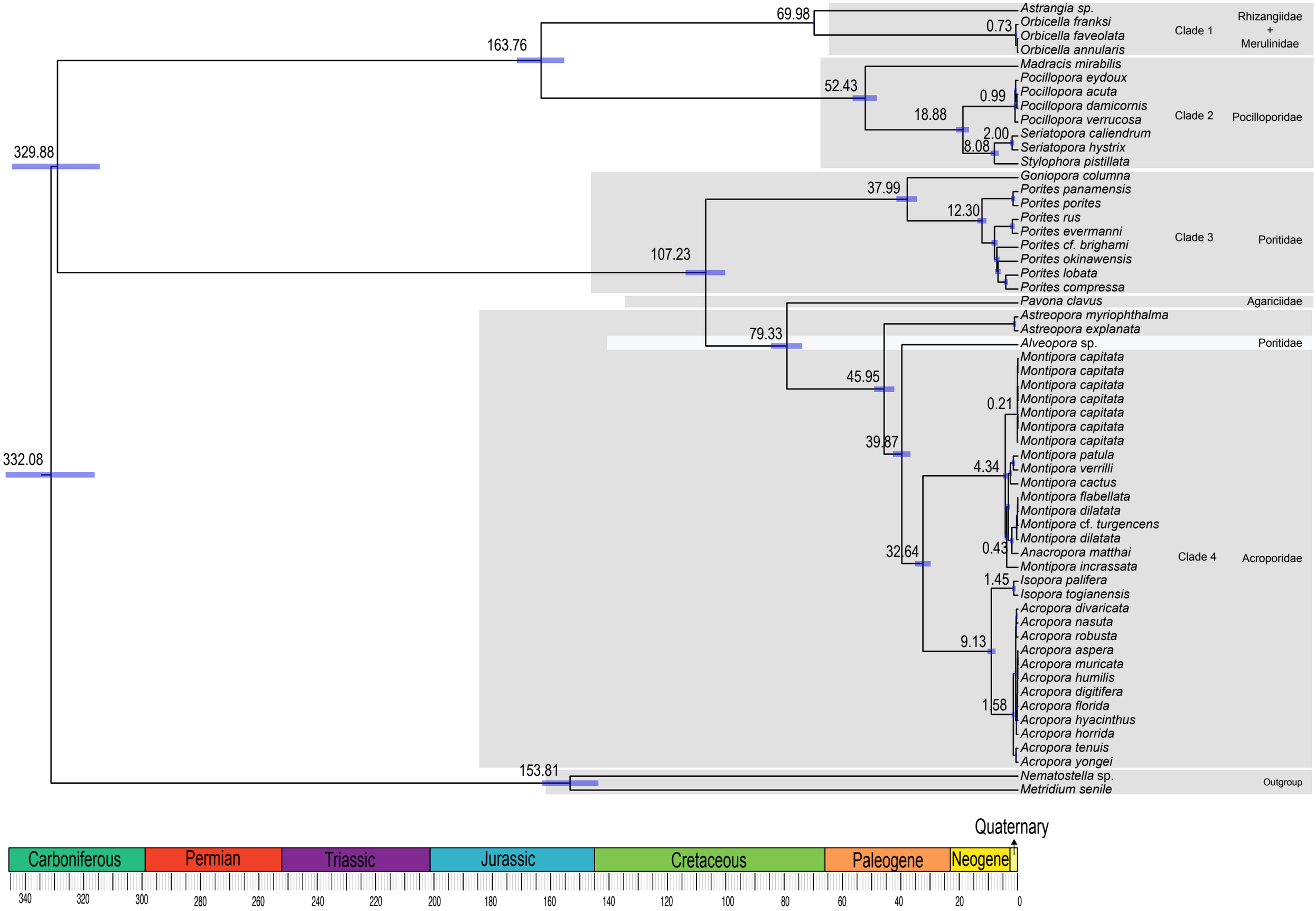
Astrangia sp.
Orbicella franksi
Orbicella faveolata
Orbicella annularis
Clade 1
Rhizangiidae + Merulinidae
Madracis mirabilis
Pocillopora eydoux
Pocillopora acuta
Pocillopora damicornis
Pocillopora verrucosa
Seriatopora caliendrum
Seriatopora hystrix
Stylophora pistillata
Clade 2
Pocilloporidae
Goniopora columna
Porites panamensis
Porites porites
Porites rus
Porites evermanni
Porites cf. brighami
Porites okinawensis
Porites lobata
Porites compressa
Clade 3
Poritidae
Pavona clavus
Agariciidae
Astreopora myriophthalma
Astreopora explanata
Alveopora sp.
Poritidae
Montipora capitata
Montipora capitata
Montipora capitata
Montipora capitata
Montipora capitata
Montipora capitata
Montipora capitata
Montipora patula
Montipora verrilli
Montipora cactus
Montipora flabellata
Montipora dilatata
Montipora cf. turgencens
Montipora dilatata
Anacropora matthai
Montipora incrassata
Isopora palifera
Isopora togianensis
Acropora divaricata
Acropora nasuta
Acropora robusta
Acropora aspera
Acropora muricata
Acropora humilis
Acropora digitifera
Acropora florida
Acropora hyacinthus
Acropora horrida
Acropora tenuis
Acropora yongei
Clade 4
Acroporidae
Nematostella sp.
Metridium senile
Outgroup
69.98
0.73
163.76
52.43
0.99
18.88
2.00
8.08
329.88
37.99
12.30
107.23
79.33
45.95
0.21
39.87
4.34
0.43
32.64
1.45
9.13
1.58
332.08
153.81
Quaternary
Carboniferous
Permian
Triassic
Jurassic
Cretaceous
Paleogene
Neogene
340
320
300
280
260
240
220
200
180
160
140
120
100
80
60
40
20
0