

Supplementary material

**Avatar-based patient
monitoring with peripheral
vision.**

Gazeplots

Scenario 1

KSW Scenario 1 (Participant 1)

Gazepoint Analysis Standard Edition (v3.5.0) x86

New Project Open Project Save Project Calibrate Collect Data Analyze Data Visualization Gaze Video Thinkaloud Show Cursor AOI Export

Media List

| Name | TI | Style | Path |
|--------|-----|---------|------|
| New... | 0.0 | Scre... | |

Recording List

| Name | D... | A | G. |
|---------------------------------------------|------|---|----|
| <input type="checkbox"/> USZ1 | 5... | 0 | F |
| <input checked="" type="checkbox"/> User 16 | 9... | 0 | M |
| <input type="checkbox"/> User 17 | 3... | 0 | M |

AOI List

| Name | Vi... | 1s... | Vi... | Vi... | R... | R... |
|------|-------|-------|-------|-------|------|------|
|------|-------|-------|-------|-------|------|------|

PowerPoint Slide Show - Presentation1 - PowerPoint

Slide 1 of 1

Control: RX Remote: -- Recording: Off

Project: C:\Users\VisualPatient\Desktop\vpv\pilot.prj

Time 00:11:49.862
Total 00:15:54.966

DEU 10:22
SG 25.09.2018

DEU 10:36
SG 25.09.2018

KSW Scenario 1 (Participant 2)

Gazeport Analysis Standard Edition (v3.5.0) x86

New Project Open Project Save Project Calibrate Collect Data Analyze Data Visualization Gaze Video Thinkaloud Show Cursor AOI Export

Media List

| Name | TI | Style | Path |
|--------|-----|---------|------|
| New... | 0.0 | Scre... | |

Recording List

| Name | D... | A | G. |
|-------------------------------------|------|------|-----|
| <input type="checkbox"/> | USZ1 | 5... | 0 F |
| <input checked="" type="checkbox"/> | ksw2 | 8... | 0 M |

AOI List

| Name | Vi... | 1s... | Vi... | Vi... | R... | R... |
|------|-------|-------|-------|-------|------|------|
|------|-------|-------|-------|-------|------|------|

Time 00:13:18.494
Total 00:14:44.436
Snapshot Register

Control: RX Remote: -- Recording: Off Project: C:\Users\VisualPatient\Desktop\ppv\pilot.prj

DEU 12:05
SG 25.09.2018

KSW Scenario 1 (Participant 3)

- No data

KSW Scenario 1 (Participant 4)

- No data

KSW Scenario 1 (Participant 5)

- No data

KSW Scenario 1 (Participant 6)

Gazeport Analysis Standard Edition (v3.5.0) x86

New Project Open Project Save Project Calibrate Collect Data Analyze Data Visualization Gaze Video Thinkaloud Show Cursor AOI Export

Media List

| Name | Ti | Style | Path |
|--------|-----|---------|------|
| New... | 0.0 | Scre... | |

Recording List

| Name | D... | A | G. |
|-------------------------------------|------|------|-----|
| <input type="checkbox"/> | ksw5 | 7... | 0 M |
| <input type="checkbox"/> | ksw6 | 7... | 0 M |
| <input checked="" type="checkbox"/> | ksw7 | 9... | 0 M |

AOI List

| Name | Vi... | 1s... | Vi... | Vi... | R... | R... |
|------|-------|-------|-------|-------|------|------|
| | | | | | | |

PowerPoint Slide Show - Presentation1 - PowerPoint

Slide 1 of 1

Control: RX Remote: -- Recording: Off

Project: C:\Users\VisualPatient\Desktop\pvpv\pilot.prj

Time 00:10:10.478 DEU 11:56
Total 00:15:24.818 SG 26.09.2018

Time 12:14 DEU
Total 26.09.2018 SG

KSW Scenario 1 (Participant 7)

- No data

KSW Scenario 1 (Participant 8)

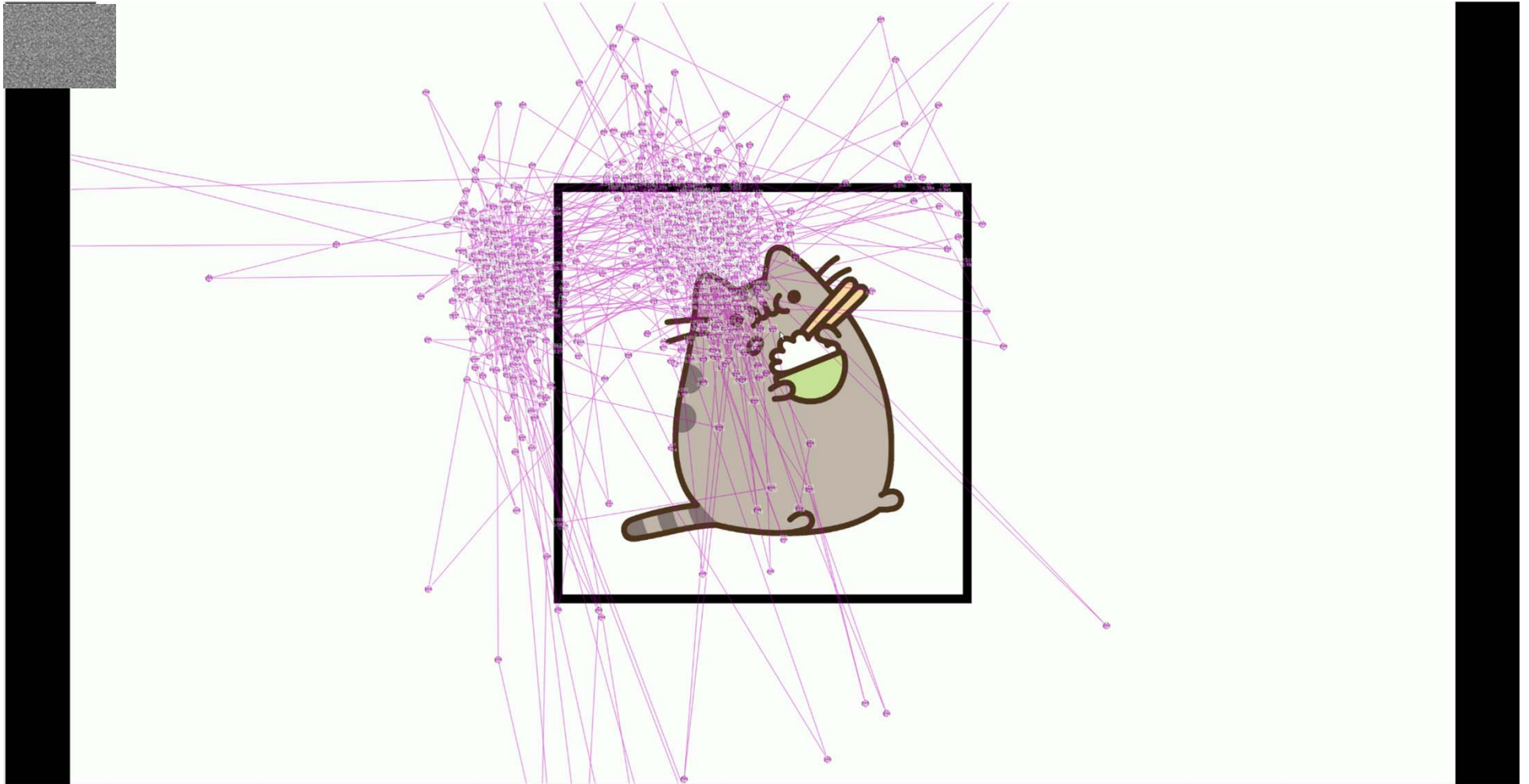

KSW Scenario 1 (Participant 9)

PowerPoint Slide Show - Presentation1 - PowerPoint

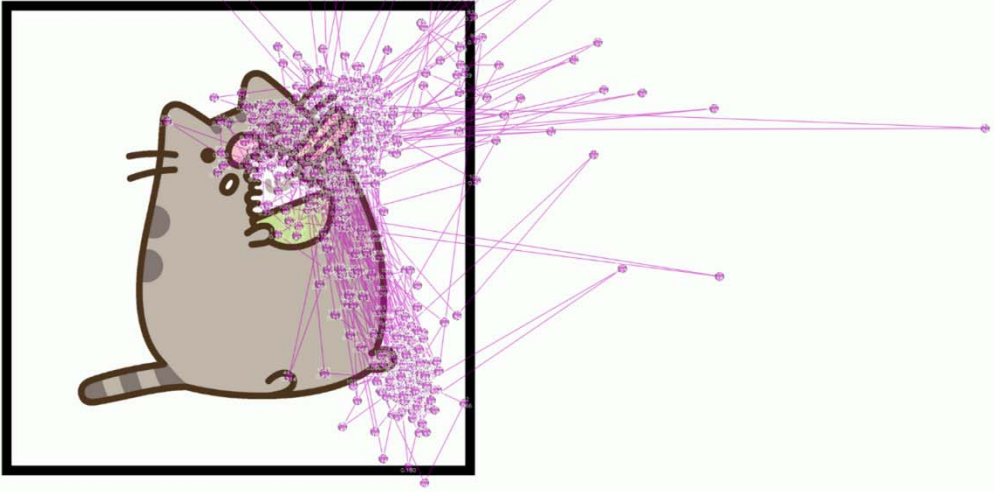

Slide 1 of 1

DEU 17:40
SG 26.09.2018

KSW Scenario 1 (Participant 10)

PowerPoint Slide Show - Presentation1 - PowerPoint

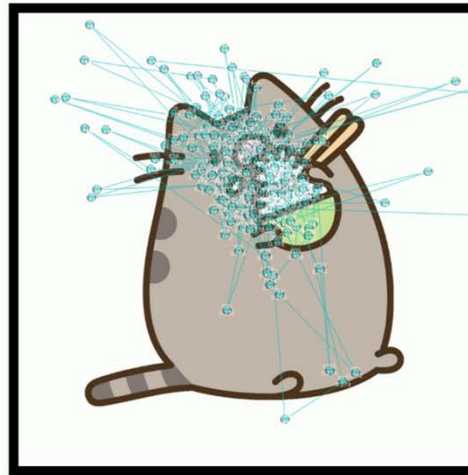

Slide 1 of 1

Navigation icons for the slide show, including back, forward, and search symbols. The system tray shows the date and time: DEU 10:16, SG 27.09.2018.

KSW Scenario 1 (Participant 11)

PowerPoint Slide Show - Presentation1 - PowerPoint

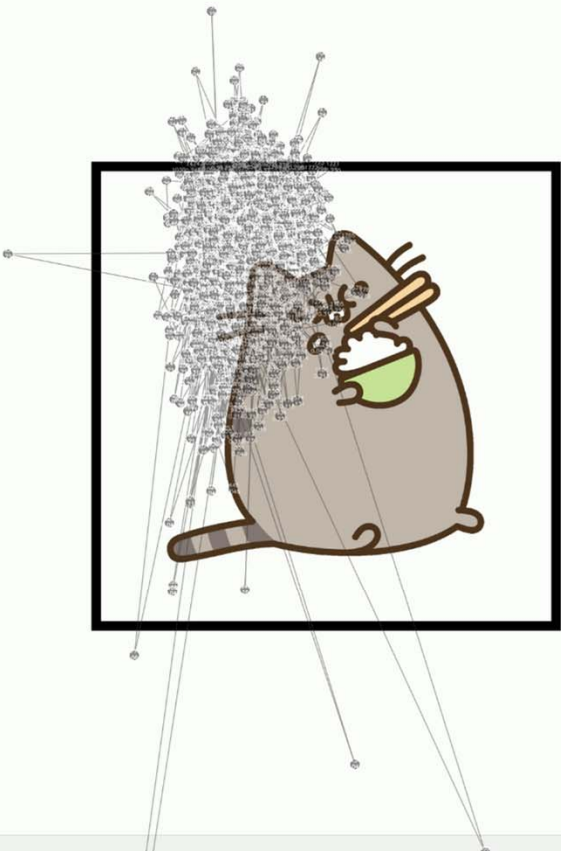

Slide 1 of 1

DEU 11:48
SG 27.09.2018

KSW Scenario 1 (Participant 12)

PowerPoint Slide Show - Presentation1 - PowerPoint

Slide 1 of 1

DEU 14:11
SG 27.09.2018

KSW Scenario 1 (Participant 13)

PowerPoint Slide Show - Presentation1 - PowerPoint

Slipping Text

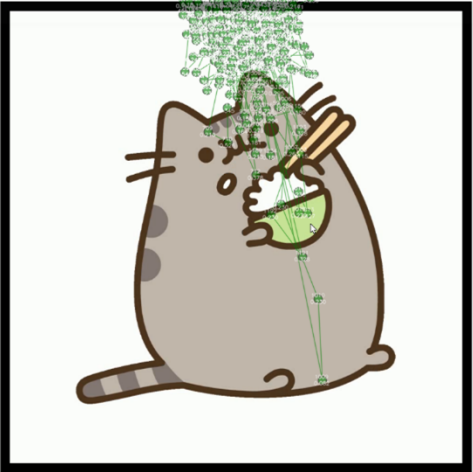

Slide 1 of 1

DEU 15:37
SG 27.09.2018

KSW Scenario 1 (Participant 14)

Not included in the data analysis due to view to the left.

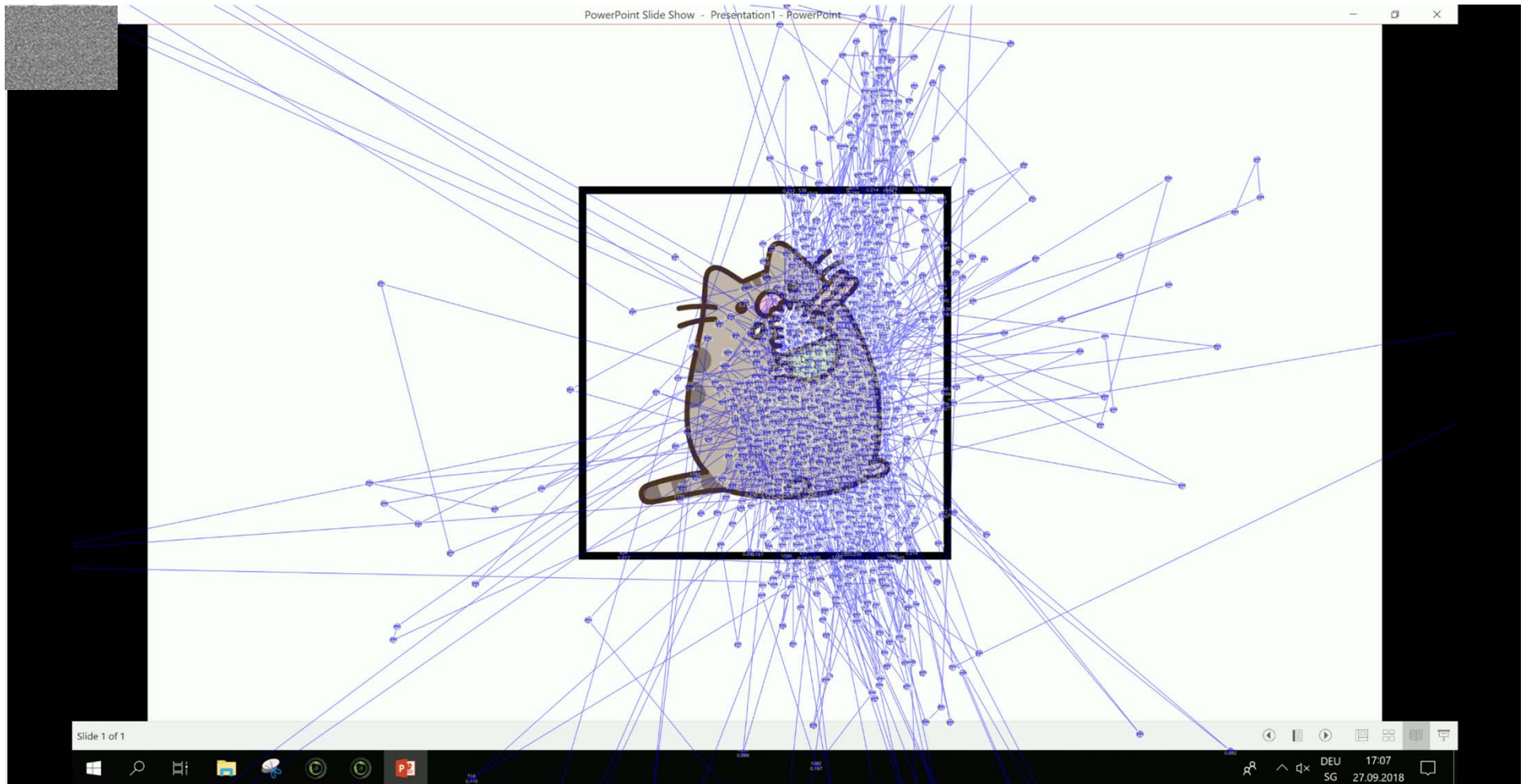

USZ Szenario 1 (Participant 15)

GazePoint Analysis Standard Edition (v3.5.0) x86

New Project Open Project Save Project Calibrate Collect Data Analyze Data Visualization Gaze Video Thinkaloud Show Cursor AOI Export

Media List

| Name | Ti | Style | Path |
|--------|-----|---------|------|
| New... | 0.0 | Scre... | |

Recording List

| Name | D... | A | G. |
|------------------------------------------|------|---|----|
| <input checked="" type="checkbox"/> USZ1 | 5... | 0 | F |

AOI List

| Name | Vi... | 1s... | Vi... | Vi... | R... | R... |
|------|-------|-------|-------|-------|------|------|
|------|-------|-------|-------|-------|------|------|

USZ Szenario 1 (Participant 16)

Gazepoint Analysis Standard Edition (v3.5.0) x86

New Project Open Project Save Project Calibrate Collect Data Analyze Data Visualization Gaze Video Thinkaloud Show Cursor AOI Export

Media List

| Name | TI | Style | Path |
|------|-----|---------|------|
| vppn | 0.0 | Scre... | |

Recording List

| Name | D... | A | G. |
|-------------------------------------------|------|---|----|
| <input type="checkbox"/> User 1 | 1 | 0 | M |
| <input type="checkbox"/> User 2 | 9.9 | 0 | M |
| <input checked="" type="checkbox"/> USZ 2 | 7... | 0 | M |

AOI List

| Name | Vi... | 1s... | Vi... | Vi... | R... | R... |
|------|-------|-------|-------|-------|------|------|
|------|-------|-------|-------|-------|------|------|

PowerPoint Slide Show - Presentation1 - PowerPoint

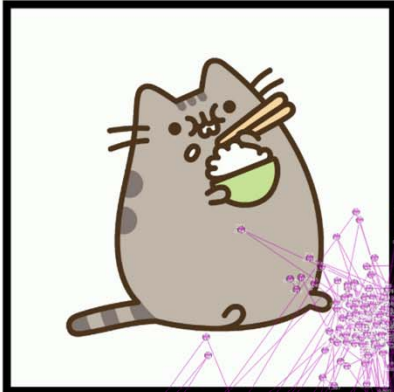

Slide 1 of 1

Project: C:\Users\VisualPatient\Desktop\vppv\David neu.prj

Time 00:11:39.091
Total 00:11:51.044

DEU 09:48
SG 28.09.2018

Control: -- Remote: -- Recording: Off

USZ Szenario 1 (Participant 17)

USZ Szenario 1 (Participant 18)

USZ Szenario 1 (Participant 19)

| Name | D... | A | G. |
|-------------------------------------------|------|---|----|
| <input type="checkbox"/> ksw22 | 6... | 0 | M |
| <input type="checkbox"/> User 19 | 5... | 0 | M |
| <input checked="" type="checkbox"/> usz12 | 6... | 0 | F |

The bottom status bar shows the project path: "Project: C:\Users\VisualPatient\Desktop\pppv\David neu.prj". The system tray at the bottom right displays the time as 08:52 on 05.10.2018, along with system icons for network, volume, and power.

USZ Scenario 1 (Participant 20)

Not included in the data analysis due to view to the left.

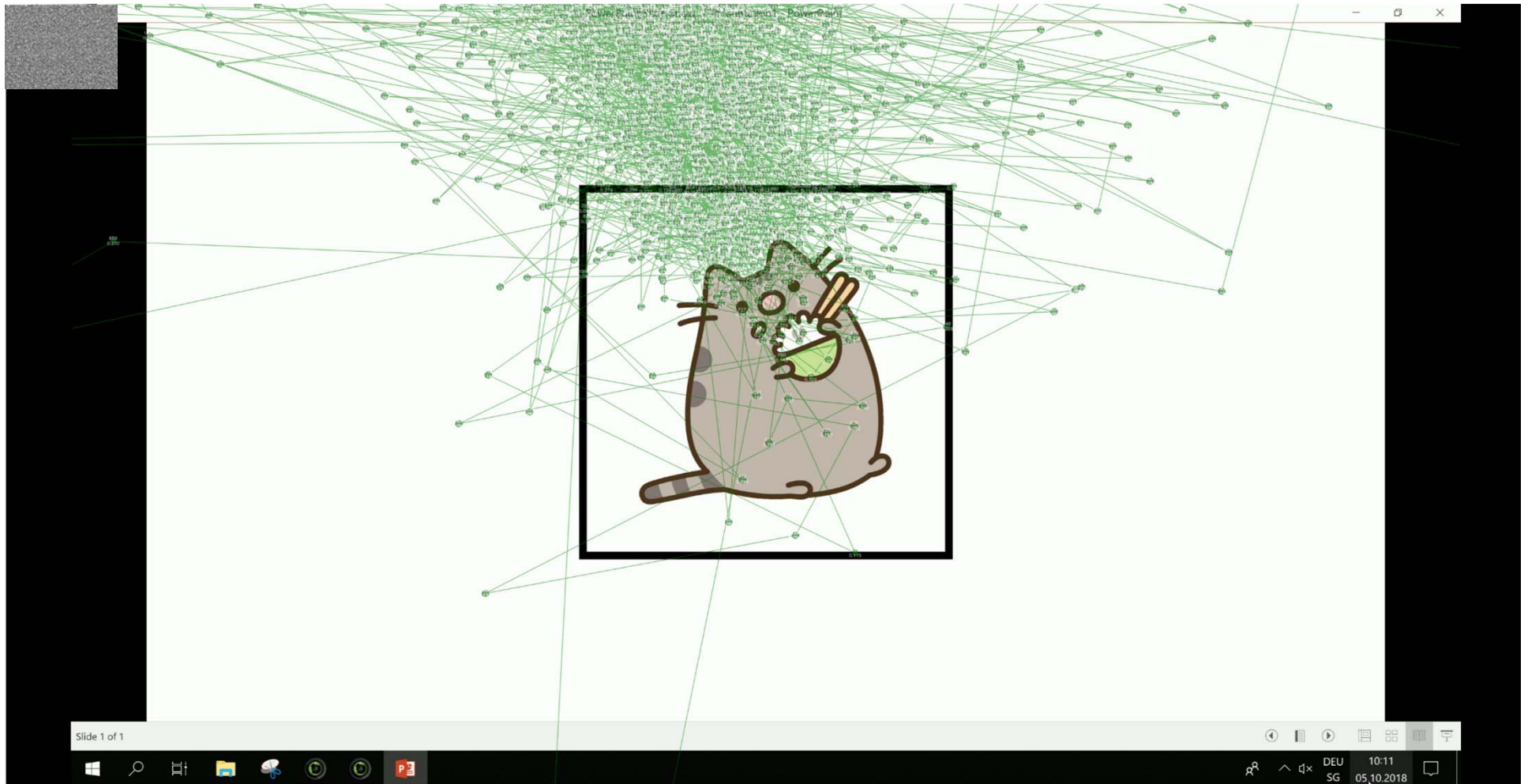

USZ Szenario 1 (Participant 21)

Gazepoint Analysis Standard Edition (v3.5.0) x86

New Project Open Project Save Project Calibrate Collect Data Analyze Data Visualization Gaze Video Thinkaloud Show Cursor AOI Export

Media List

| Name | TI | Style | Path |
|------|-----|---------|------|
| vppn | 0.0 | Scre... | |

Recording List

| Name | D... | A | G. |
|-------------------------------------|---------|------|-----|
| <input type="checkbox"/> | User 23 | 4.4 | 0 M |
| <input type="checkbox"/> | User 24 | 5.1 | 0 M |
| <input checked="" type="checkbox"/> | usz15 | 6... | 0 M |

AOI List

| Name | Vi... | 1s... | Vi... | Vi... | R... | R... |
|------|-------|-------|-------|-------|------|------|
|------|-------|-------|-------|-------|------|------|

PowerPoint Slide Show - Presentation1 - PowerPoint

Slide 1 of 1

Control: RX Remote: -- Recording: Off

Project: C:\Users\VisualPatient\Desktop\vppv\David neu.prj

Time 00:10:34.895
Total 00:10:42.002

DEU 13:27
SG 05.10.2018

Snapshot Register

USZ Szenario 1 (Participant 22)

Gazeplots

Scenario 2

KSW Szenario 2 (Participant 23)

PowerPoint Slide Show - Presentation1 - PowerPoint

Slide 1 of 1

DEU 10:17
03/30/2018

KSW Szenario 2 (Participant 24)

Gazepoint Analysis Standard Edition (v3.5.0) x86

New Project Open Project Save Project Calibrate Collect Data Analyze Data Visualization Gaze Video Thinkaloud Show Cursor AOI Export

Media List

| Name | TI | Style | Path |
|------|-----|---------|------|
| vppn | 0.0 | Scre... | |

Recording List

| Name | D... | A | G. |
|-------------------------------------|-------|------|-----|
| <input type="checkbox"/> | usz10 | 8... | 0 M |
| <input type="checkbox"/> | ksw16 | 9... | 0 M |
| <input checked="" type="checkbox"/> | ksw17 | 7... | 0 M |

AOI List

| Name | Vi... | 1s... | Vi... | Vi... | R... | R... |
|------|-------|-------|-------|-------|------|------|
|------|-------|-------|-------|-------|------|------|

PowerPoint Slide Show - Presentation1 - PowerPoint

Slide 1 of 1

Control: RX Remote: -- Recording: Off

Project: C:\Users\VisualPatient\Desktop\vppv\David neu.prj

Time 00:12:51.819
Total 00:13:03.382

DEU 11:45
SG 02.10.2018

DEU 11:51
SG 02.10.2018

KSW Szenario 2 (Participant 25)

Gazepoint Analysis Standard Edition (v3.5.0) x86

New Project Open Project Save Project Calibrate Collect Data Analyze Data Visualization Gaze Video Thinkaloud Show Cursor AOI Export

Media List

| Name | TI | Style | Path |
|------|-----|---------|------|
| vppn | 0.0 | Scre... | |

Recording List

| Name | D... | A | G. |
|-------------------------------------|-------|------|-----|
| <input type="checkbox"/> | ksw16 | 9... | 0 M |
| <input type="checkbox"/> | ksw17 | 7... | 0 M |
| <input checked="" type="checkbox"/> | ksw18 | 9... | 0 M |

AOI List

| Name | Vi... | 1s... | Vi... | Vi... | R... | R... |
|------|-------|-------|-------|-------|------|------|
|------|-------|-------|-------|-------|------|------|

PowerPoint Slide Show - Presentation1 - PowerPoint

Slide 1 of 1

Control: RX Remote: -- Recording: Off

Project: C:\Users\VisualPatient\Desktop\vppv\David neu.prj

Time 00:15:01.137
Total 00:15:08.587

DEU 14:38
SG 02.10.2018

DEU 14:41
SG 02.10.2018

KSW Szenario 2 (Participant 26)

Gazepoint Analysis Standard Edition (v3.5.0) x86

New Project Open Project Save Project Calibrate Collect Data Analyze Data Visualization Gaze Video Thinkaloud Show Cursor AOI Export

Media List

| Name | TI | Style | Path |
|------|-----|---------|------|
| vppn | 0.0 | Scre... | |

Recording List

| Name | D... | A | G. |
|-------------------------------------|-------|------|-----|
| <input type="checkbox"/> | ksw17 | 7... | 0 M |
| <input type="checkbox"/> | ksw18 | 9... | 0 M |
| <input checked="" type="checkbox"/> | ksw19 | 6... | 0 F |

AOI List

| Name | Vi... | 1s... | Vi... | Vi... | R... | R... |
|------|-------|-------|-------|-------|------|------|
|------|-------|-------|-------|-------|------|------|

PowerPoint Slide Show - Presentation1 - PowerPoint

Slide 1 of 1

Control: RX Remote: -- Recording: Off

Project: C:\Users\VisualPatient\Desktop\vppv\David neu.prj

Time 00:10:39.908
Total 00:11:01.890

DEU 15:45
SG 02.10.2018

DEU 15:50
SG 02.10.2018

KSW Szenario 2 (Participant 27)

KSW Szenario 2 (Participant 28)

PowerPoint Slide Show - Presentation1 - PowerPoint

Slide 1 of 1

DEU 11:49
SG 04.10.2018

KSW Szenario 2 (Participant 29)

KSW Szenario 2 (Participant 30)

PowerPoint Slide Show - Presentation1 - PowerPoint

Slide 1 of 1

DEU 16:34
SG 04.10.2018

USZ Szenario 2 (Participant 31)

PowerPoint Slide Show - Presentation1 - PowerPoint

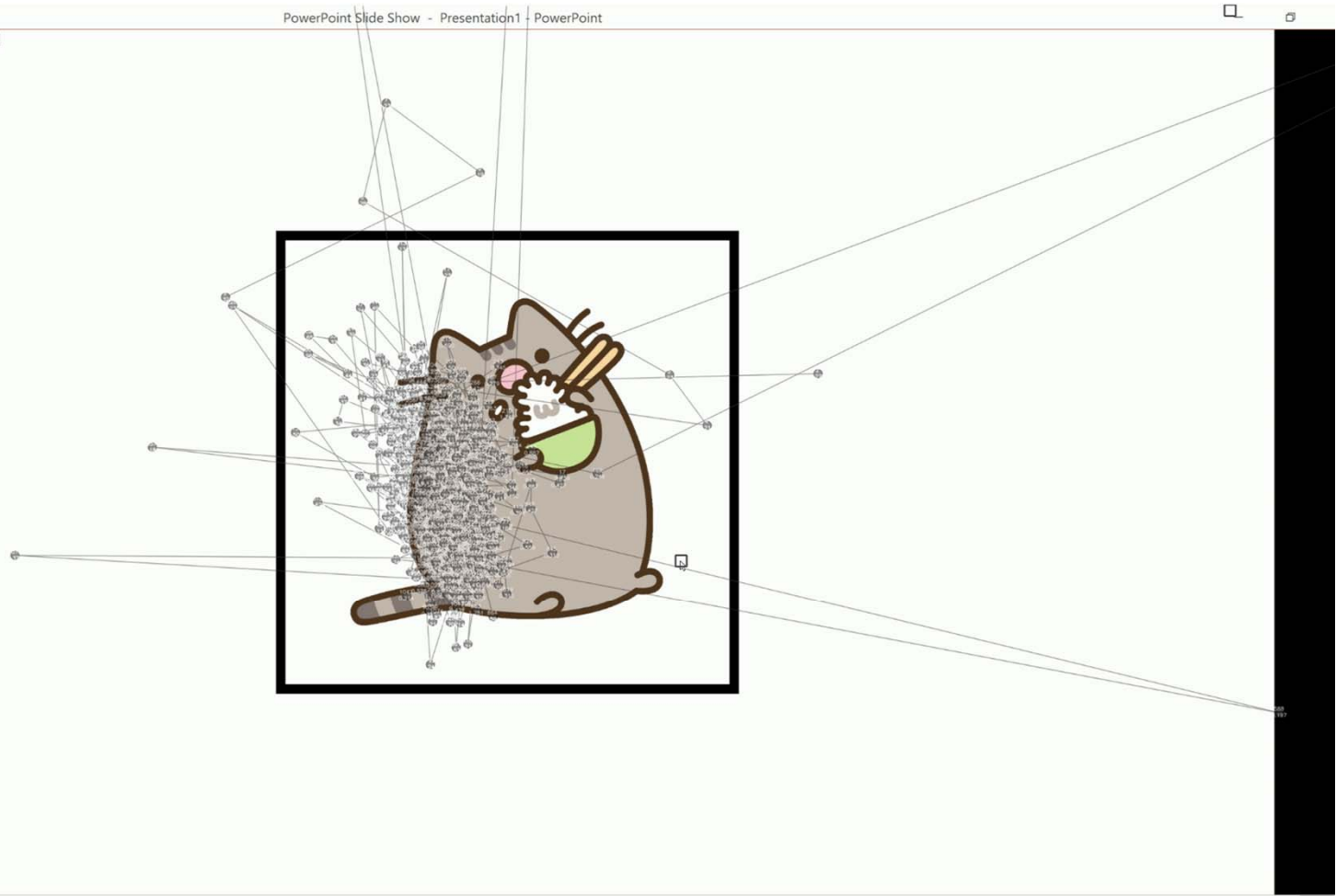

USZ Scenario 2 (Participant 32)

Not included in the data analysis due to view to the left.

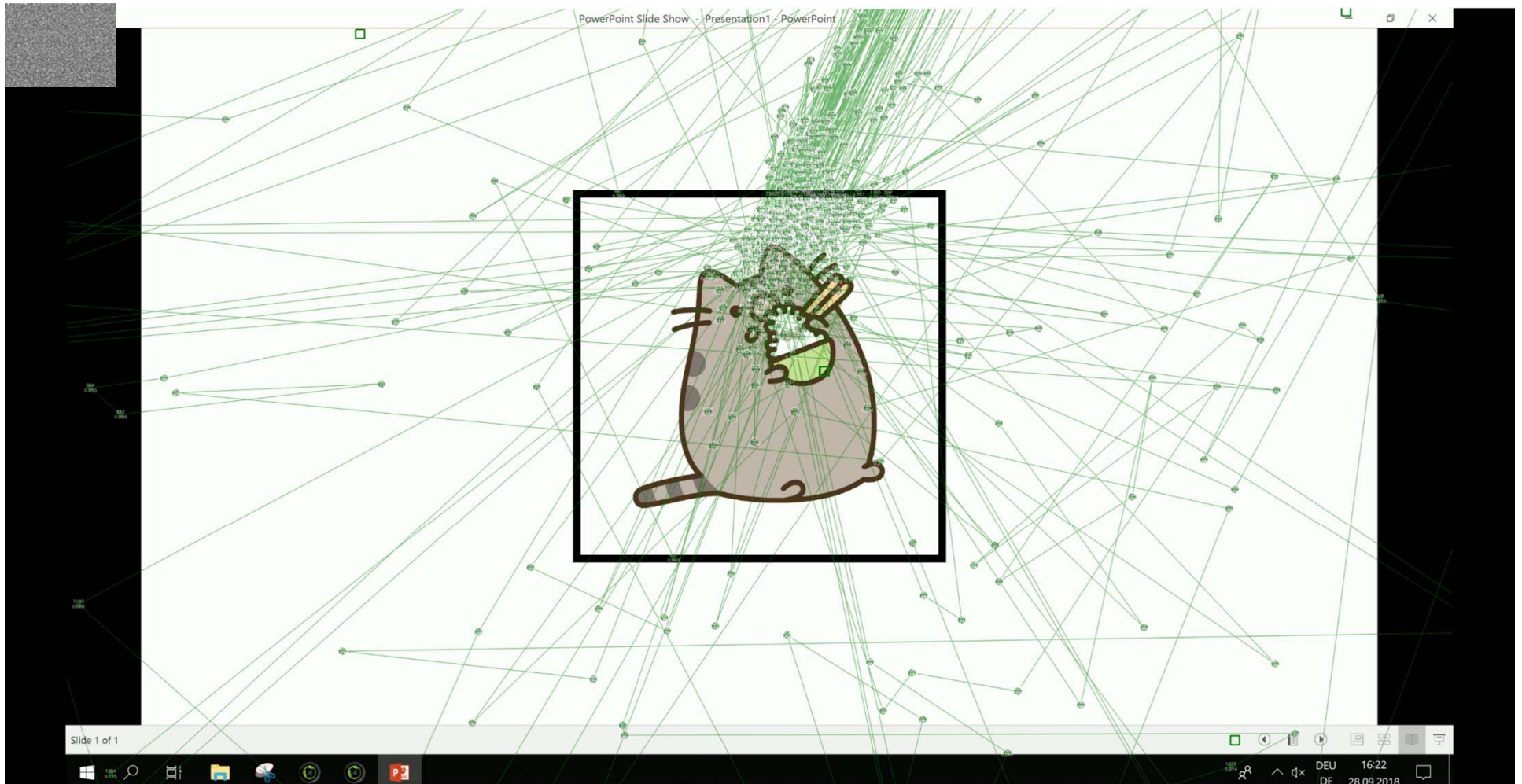

USZ Szenario 2 (Participant 33)

PowerPoint Slide Show - Presentation1 - PowerPoint

Slide 1 of 1

DEU 09:13
DE 01.10.2018

USZ Szenario 2 (Participant 34)

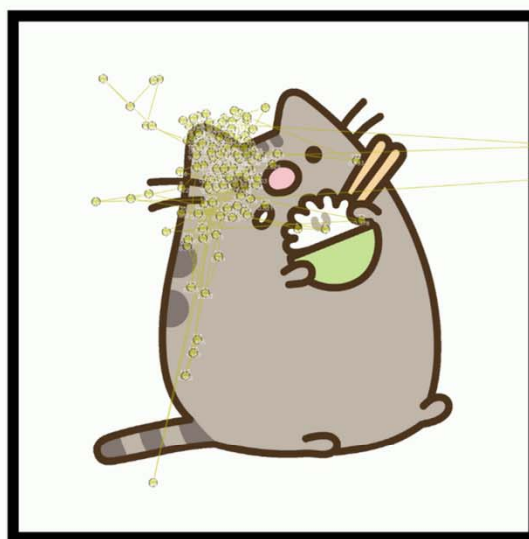

↳

USZ Szenario 2 (Participant 35)

- No data

USZ Szenario 2 (Participant 36)

PowerPoint Slide Show - Presentation1 - PowerPoint

Slide 1 of 1

DEU 15:15
DE 01.10.2018

USZ Szenario 2 (Participant 37)

Gazepoint Analysis Standard Edition (v3.5.0) x86

New Project Open Project Save Project Calibrate Collect Data Analyze Data Visualization Gaze Video Thinkaloud Show Cursor AOI Export

Media List

| Name | TI | Style | Path |
|------|-----|---------|------|
| vppn | 0.0 | Scre... | |

Recording List

| Name | D... | A | G. |
|-------------------------------------|-------|------|-----|
| <input type="checkbox"/> | usz8 | 6... | 0 M |
| <input type="checkbox"/> | usz9 | 7... | 0 M |
| <input checked="" type="checkbox"/> | usz10 | 8... | 0 M |

AOI List

| Name | Vi... | 1s... | Vi... | Vi... | R... | R... |
|------|-------|-------|-------|-------|------|------|
|------|-------|-------|-------|-------|------|------|

PowerPoint Slide Show - Presentation1 - PowerPoint

Slide 1 of 1

Control: RX Remote: -- Recording: Off

Project: C:\Users\VisualPatient\Desktop\vppv\David neu.prj

Time 00:14:17.769
Total 00:14:36.088

DEU 17:41
DE 01.10.2018

DEU 17:46
DE 01.10.2018

USZ Szenario 2 (Participant 38)

