

Supplementary Figure 2: Representative annotated spectra of identified phosphopeptides under systemin,A17 and water treatment as exported from MaxQuant.

Raw file Scan Method Score m/z
 sys_02_2 23101 FTMS; HCD 75.56 786.84

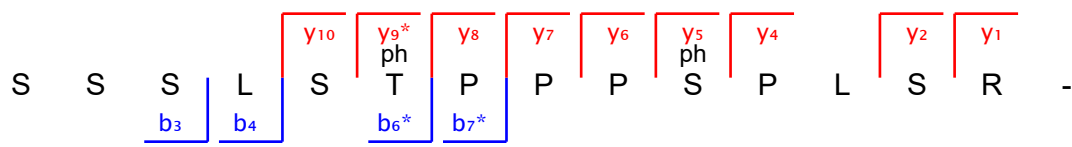

Raw file Scan Method Score m/z
 sys_02_2 23556 FTMS; HCD 124.32 933.06

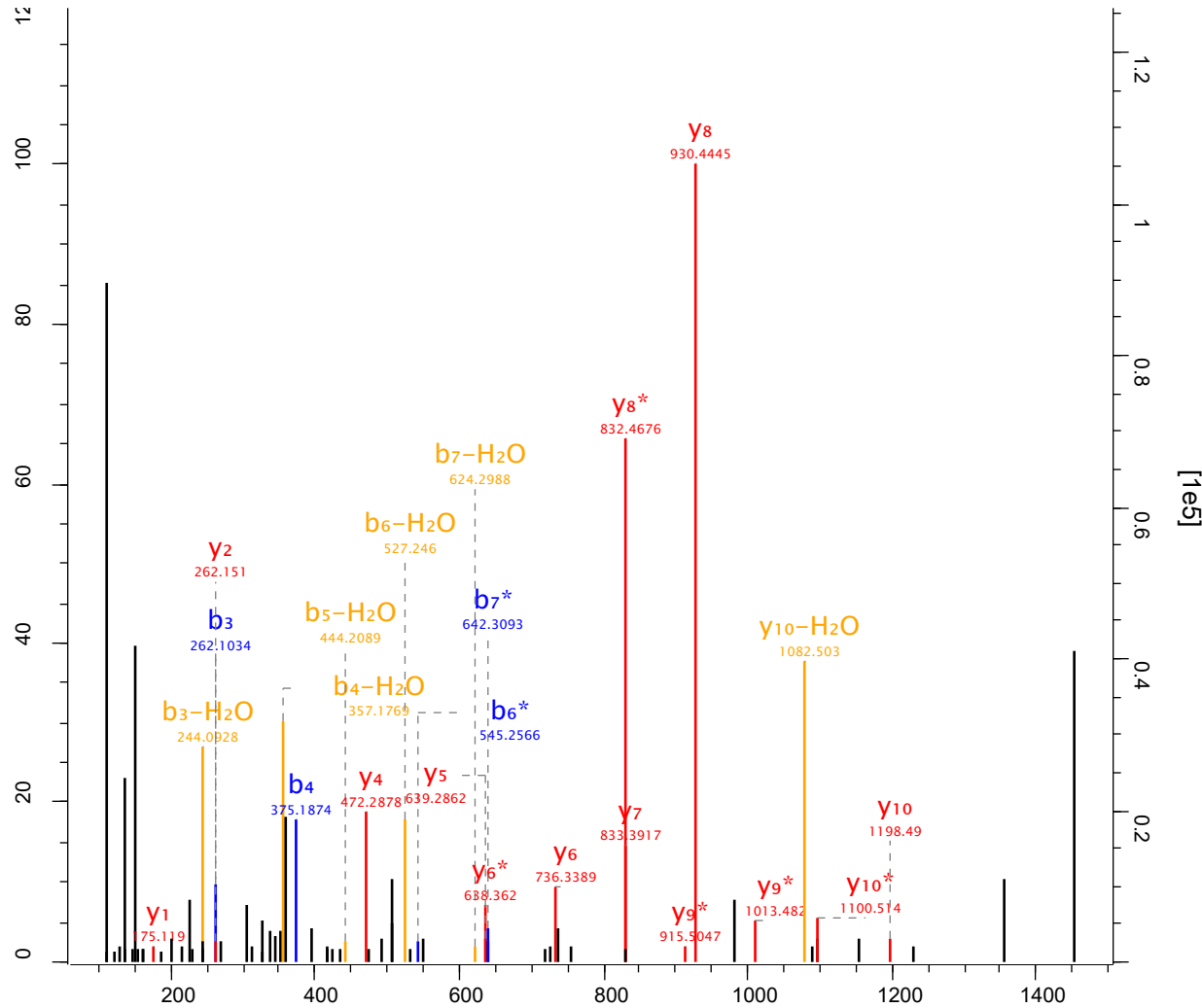
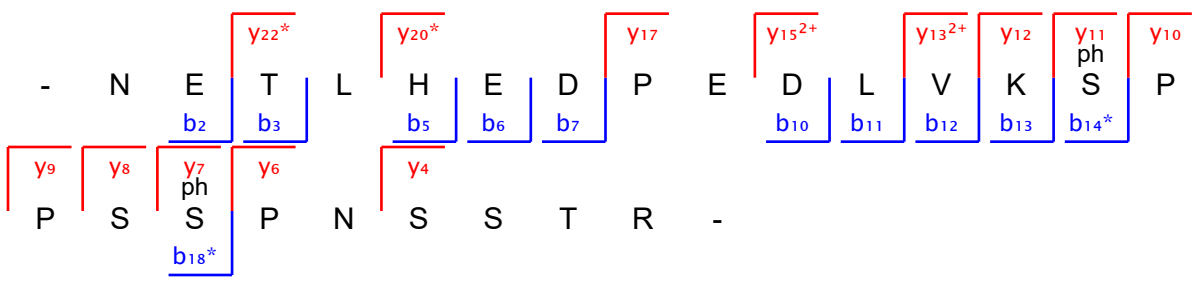
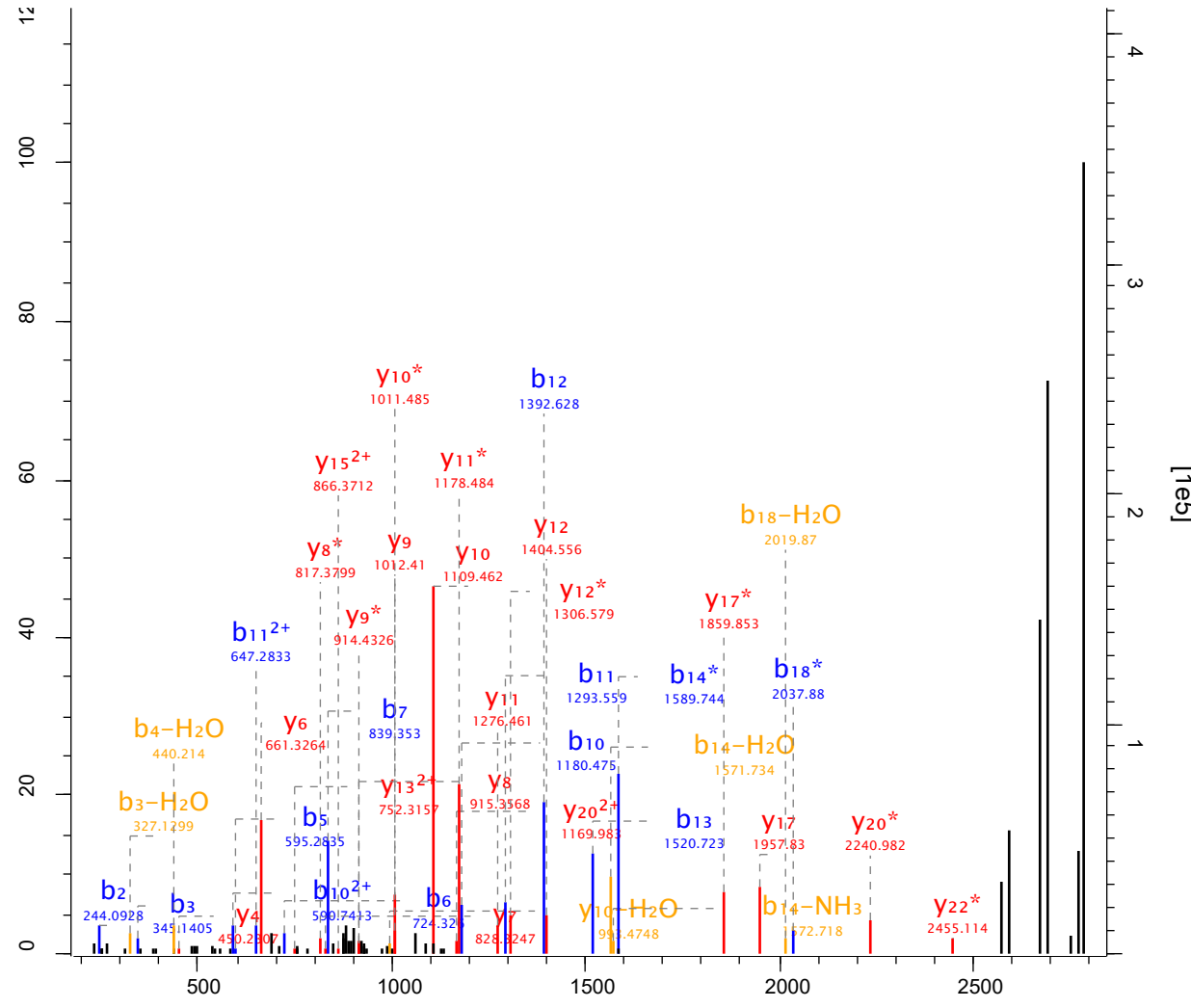

Raw file Scan Method Score m/z
 sys_02_2 23588 FTMS; HCD 117.7 636.31

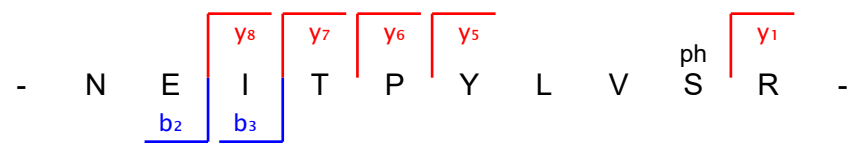
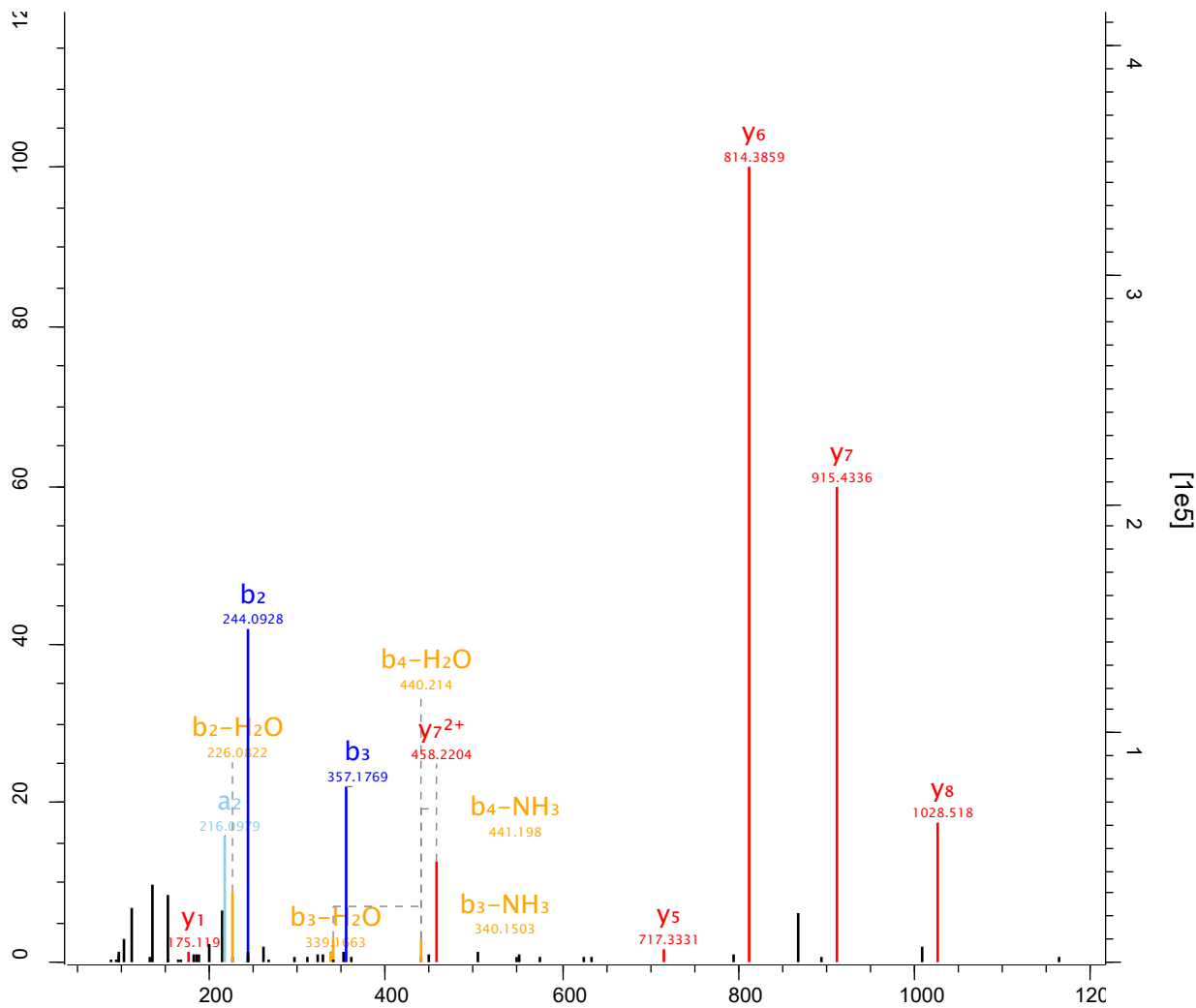

Raw file Scan Method Score m/z
 sys_02_2 23839 FTMS; HCD 89.66 939.41

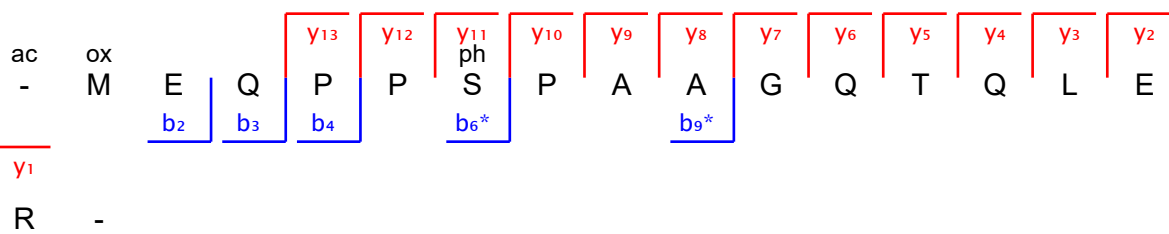
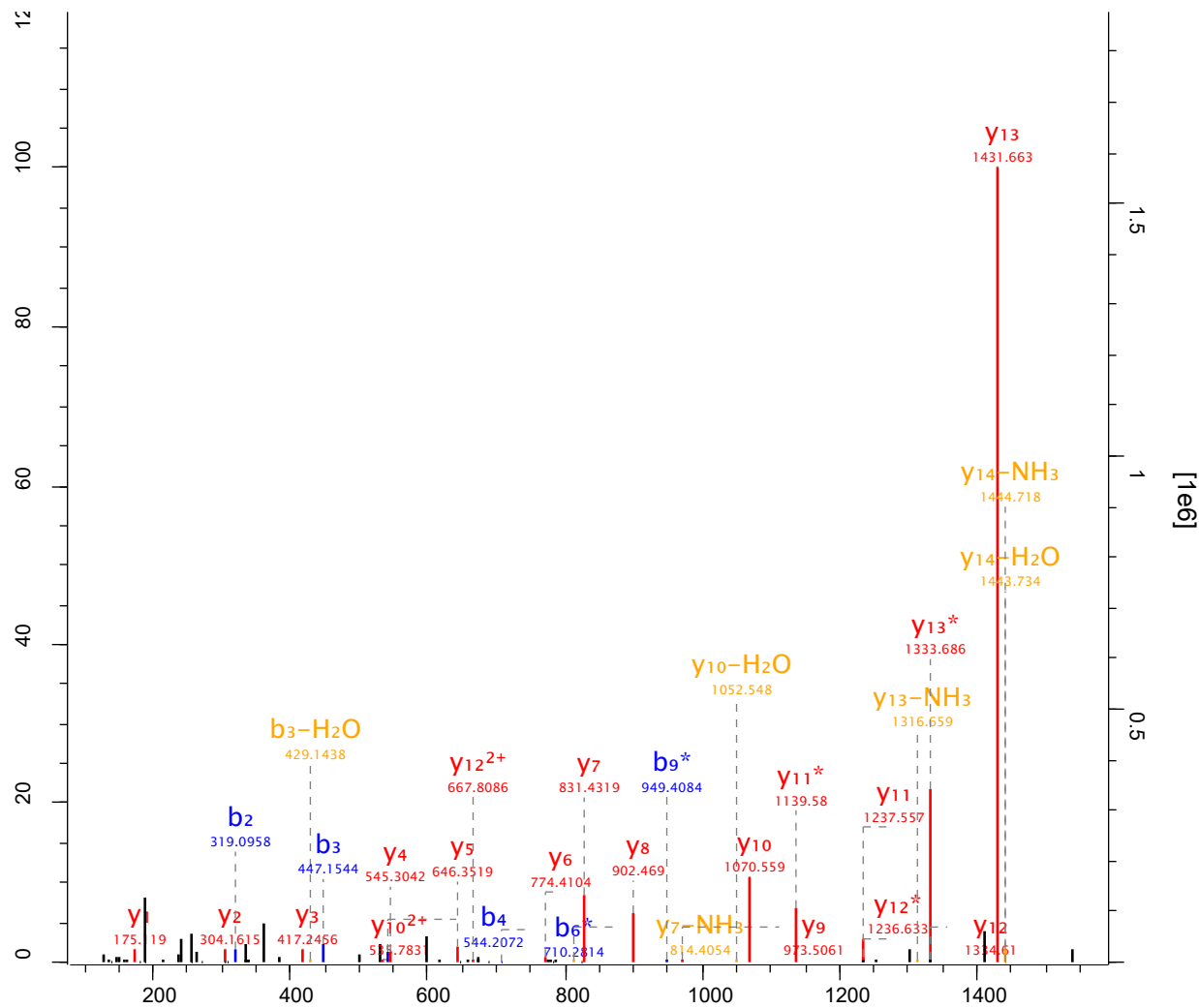

Raw file Scan Method Score m/z
 sys_02_2 23919 FTMS; HCD 158.25 537.77

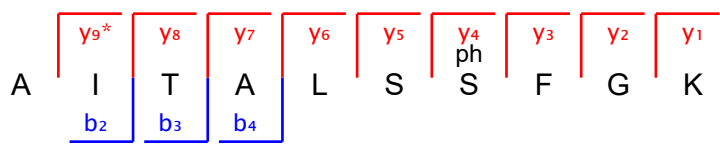
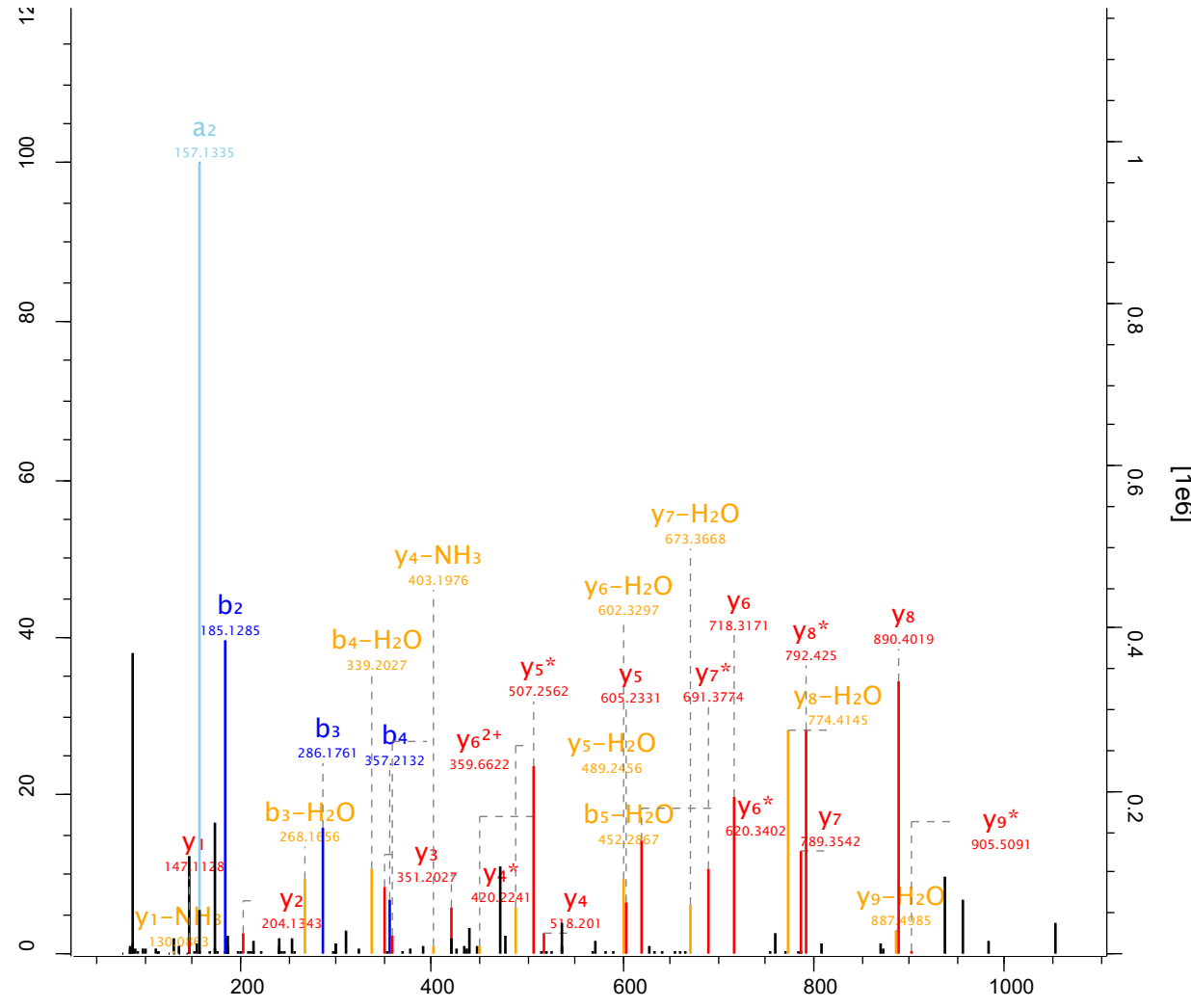

Raw file Scan Method Score m/z
 sys_02_2 24054 FTMS; HCD 229.51 920.39

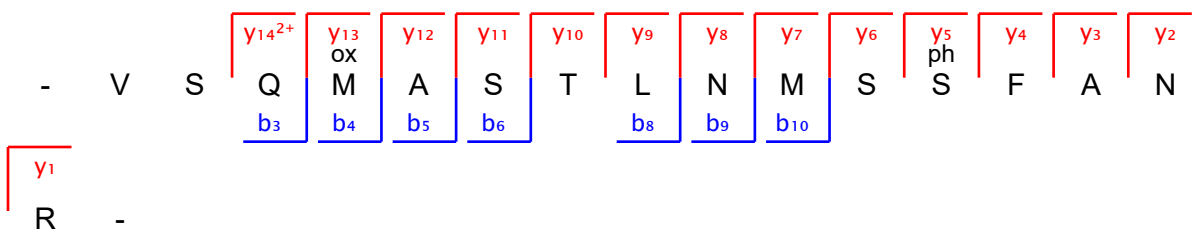
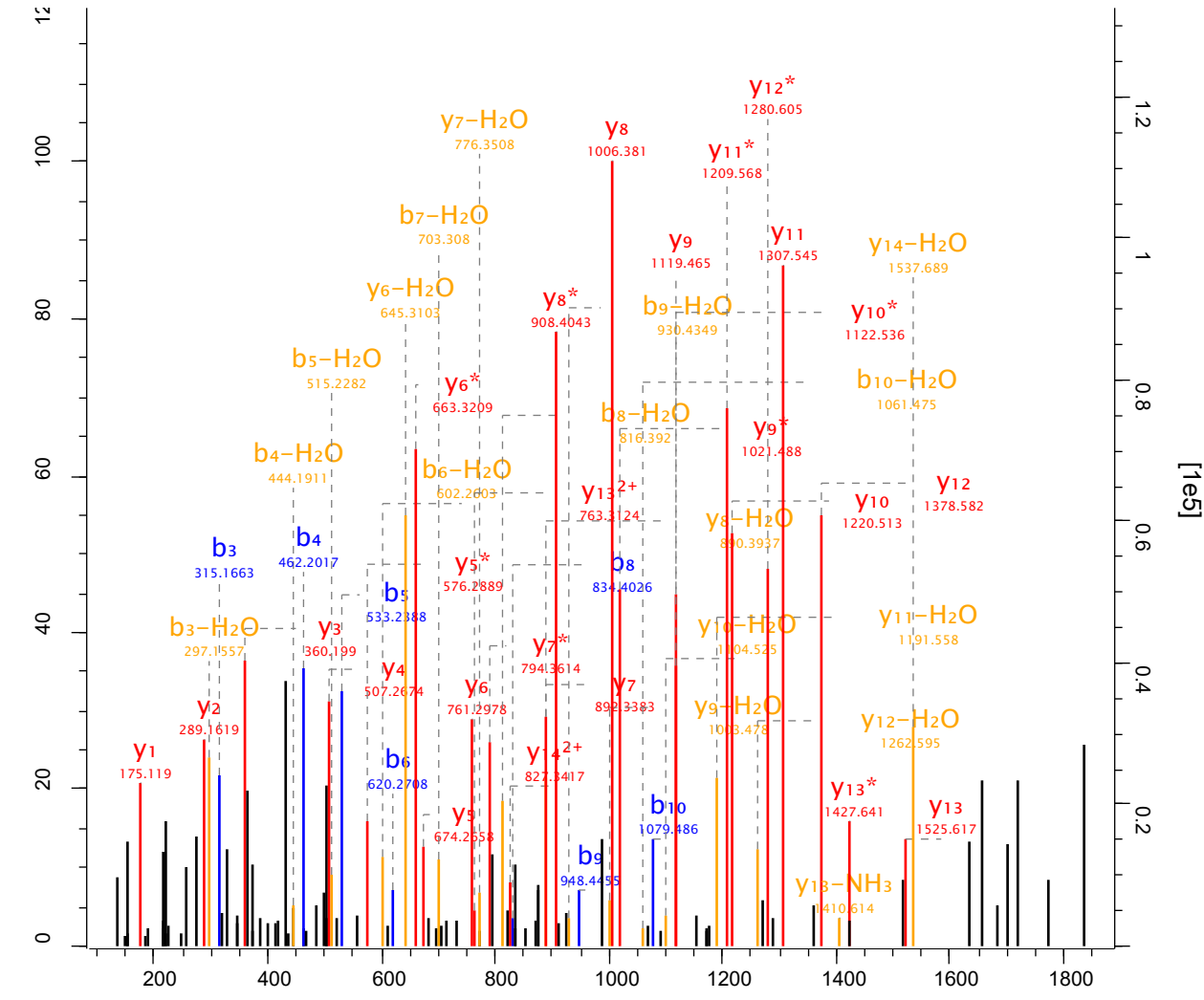

Raw file	Scan	Method	Score	m/z
sys_02_2	24114	FTMS; HCD	44.34	790.72

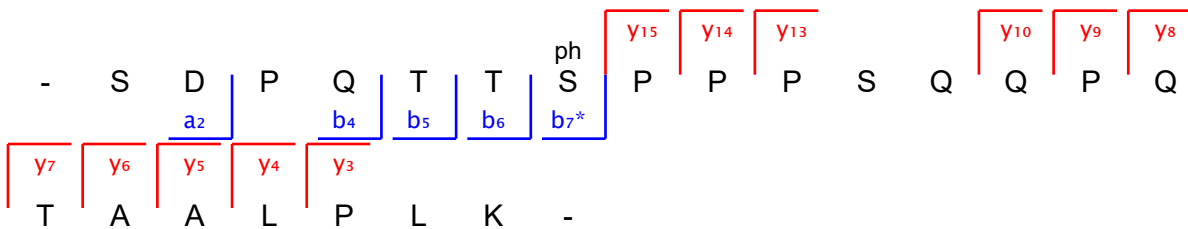
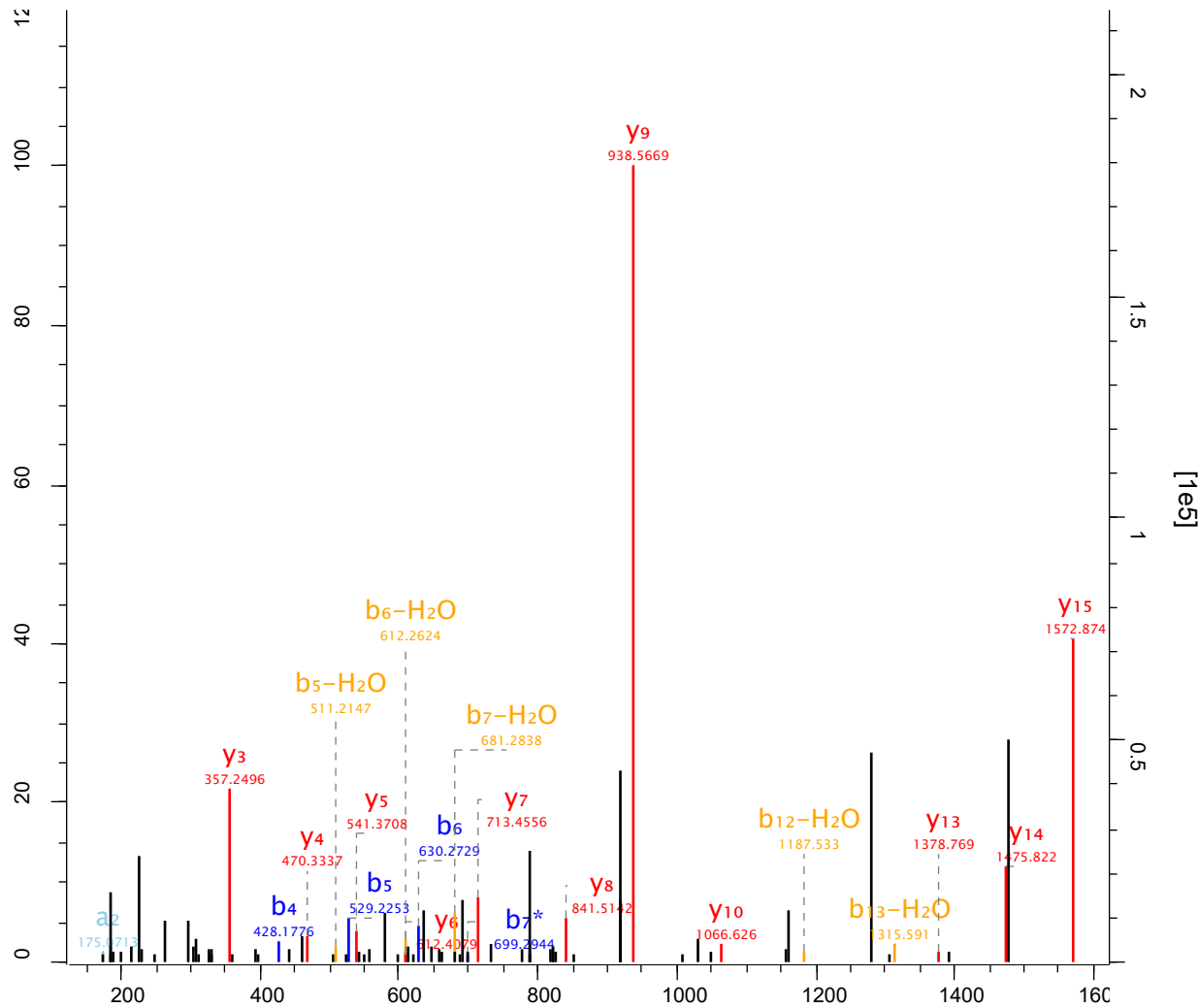

Raw file Scan Method Score m/z
 sys_02_2 24136 FTMS; HCD 67.4 880.9

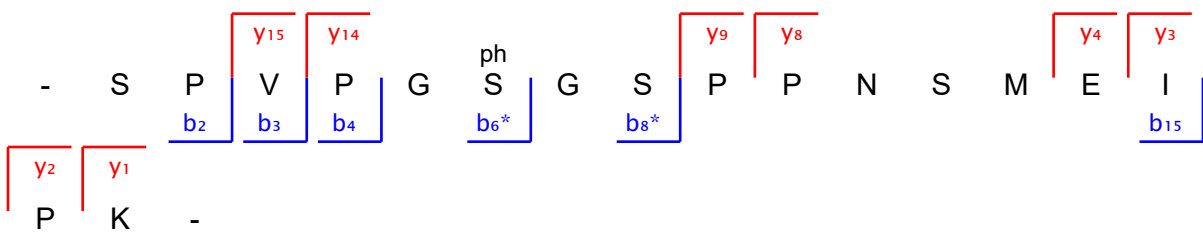
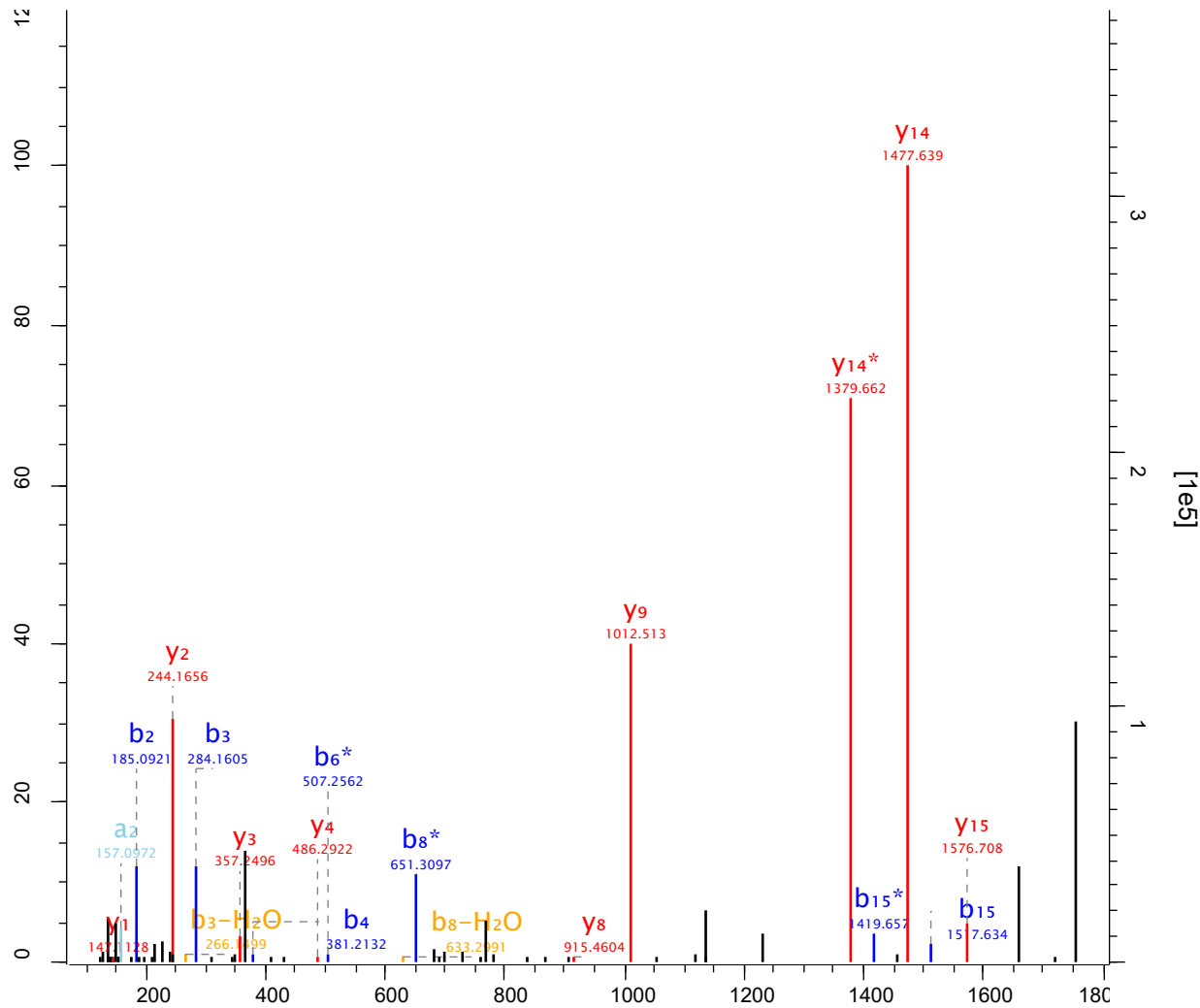

Raw file Scan Method Score m/z
 sys_02_2 24208 FTMS; HCD 45.28 572.76

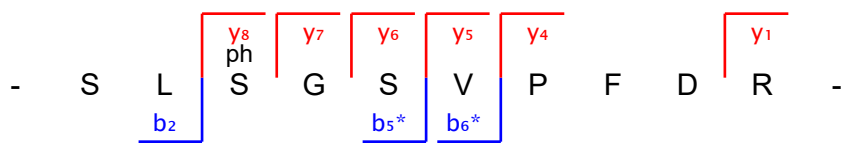
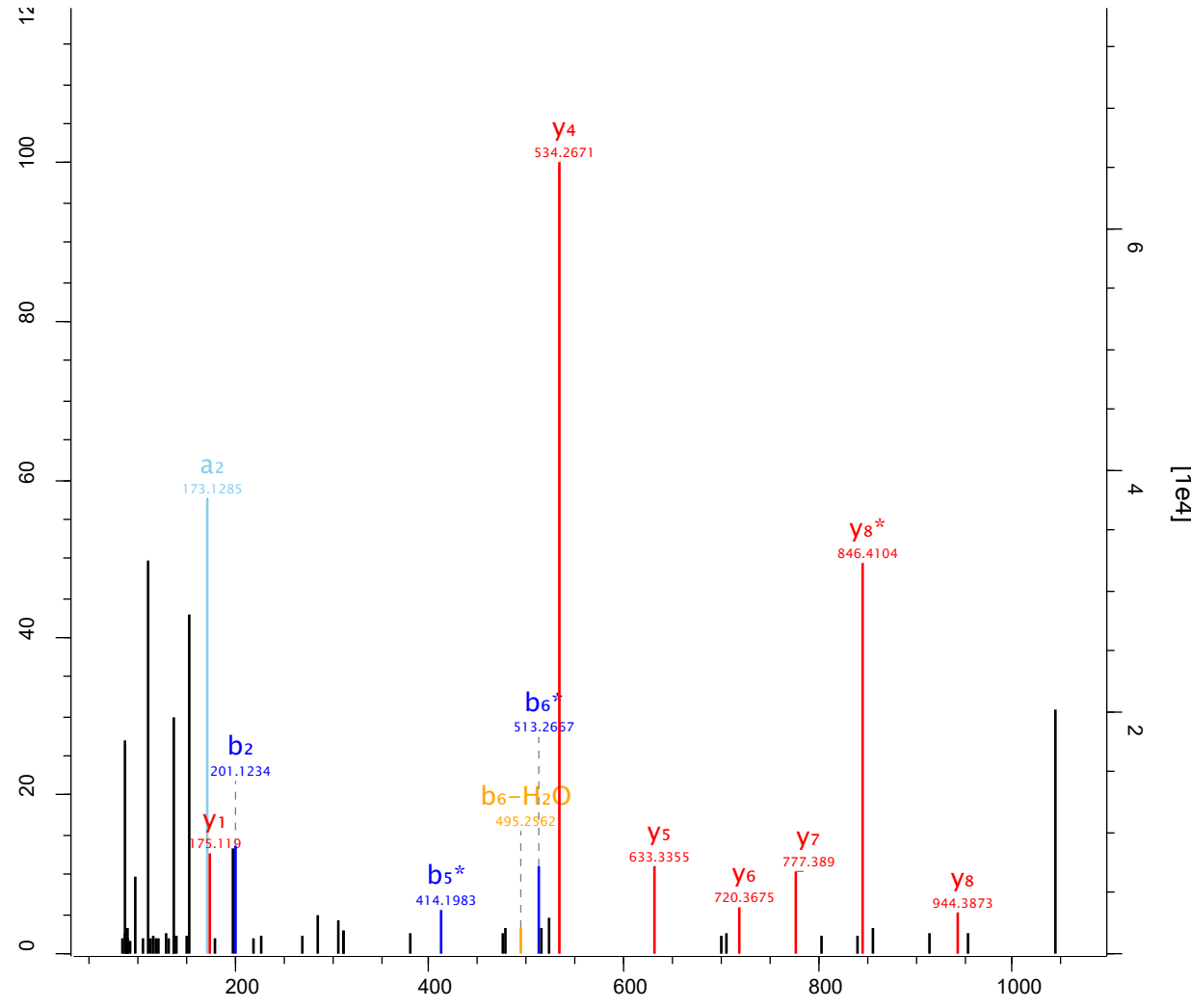

Raw file	Scan	Method	Score	m/z
sys_02_2	2445	FTMS; HCD	42.34	525.68

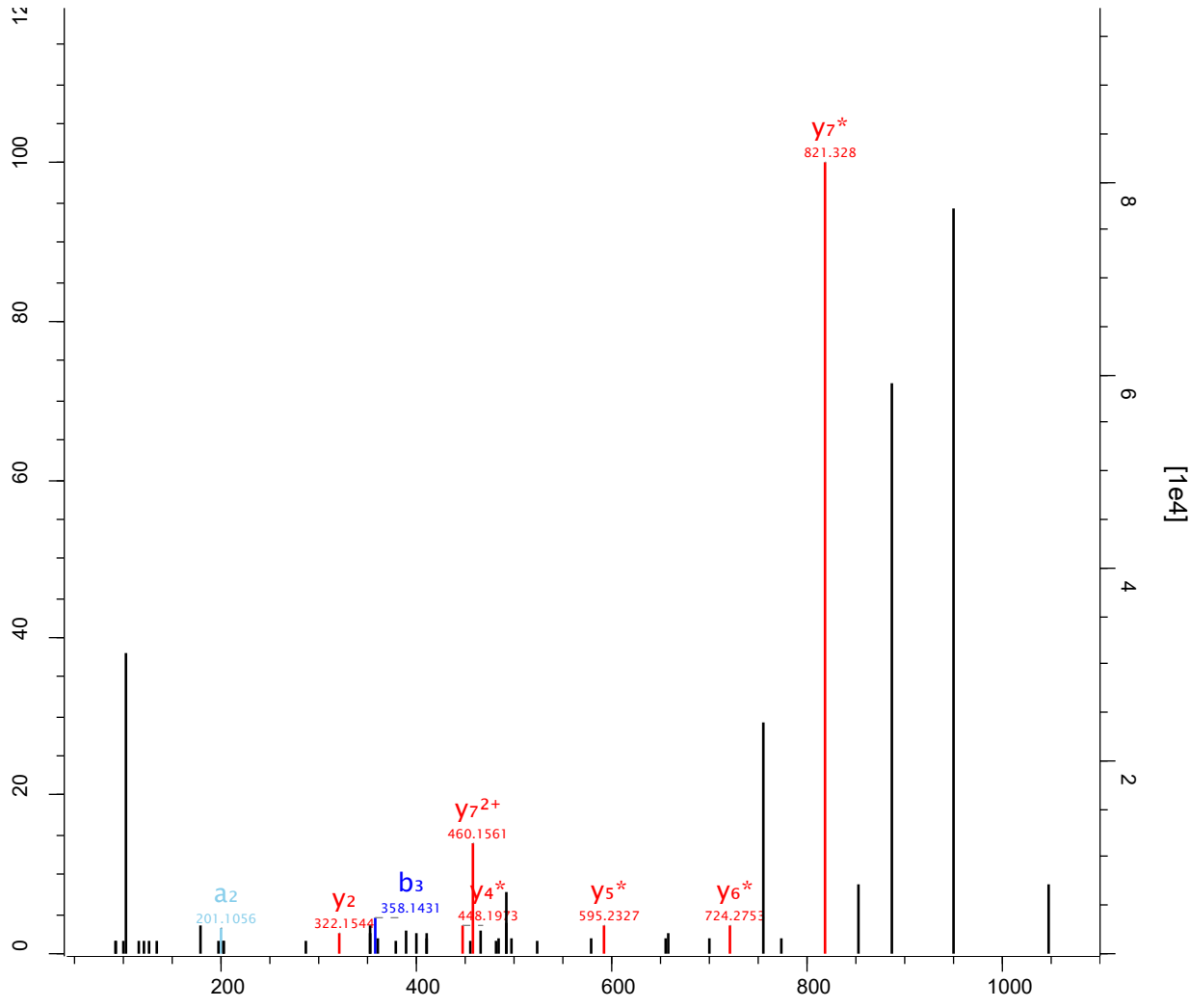

- M y_7^* P y_6^* E y_5^* M y_4^* G ph S y_2 ox M R -

a_2 b_3

Raw file Scan Method Score m/z
 sys_02_2 24655 FTMS; HCD 115.42 499.26

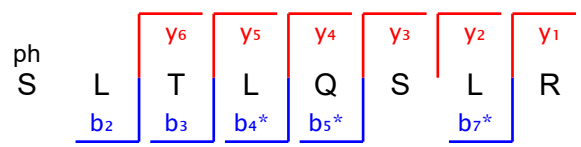
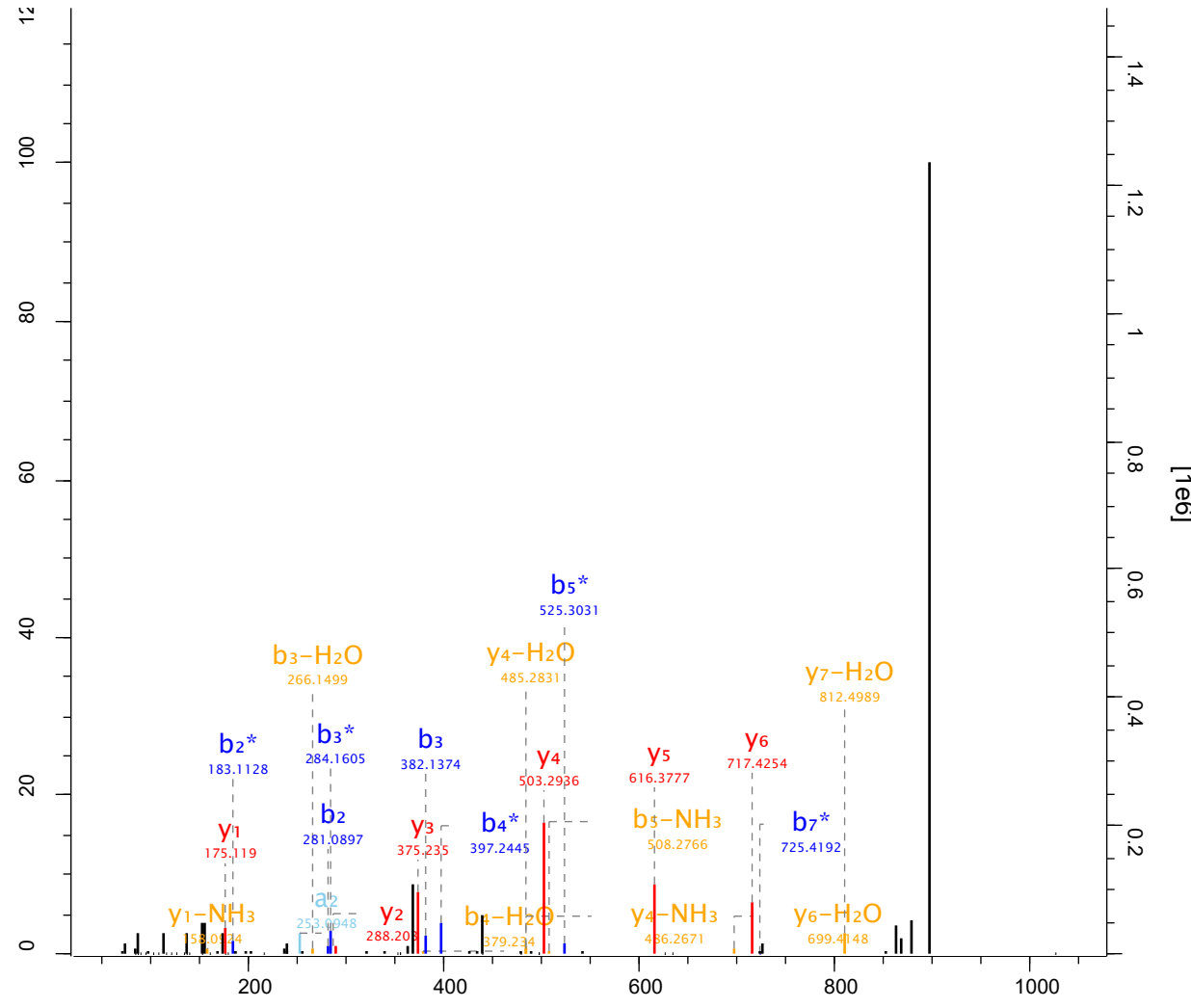

Raw file Scan Method Score m/z
 sys_02_2 25351 FTMS; HCD 127.2 1027.12

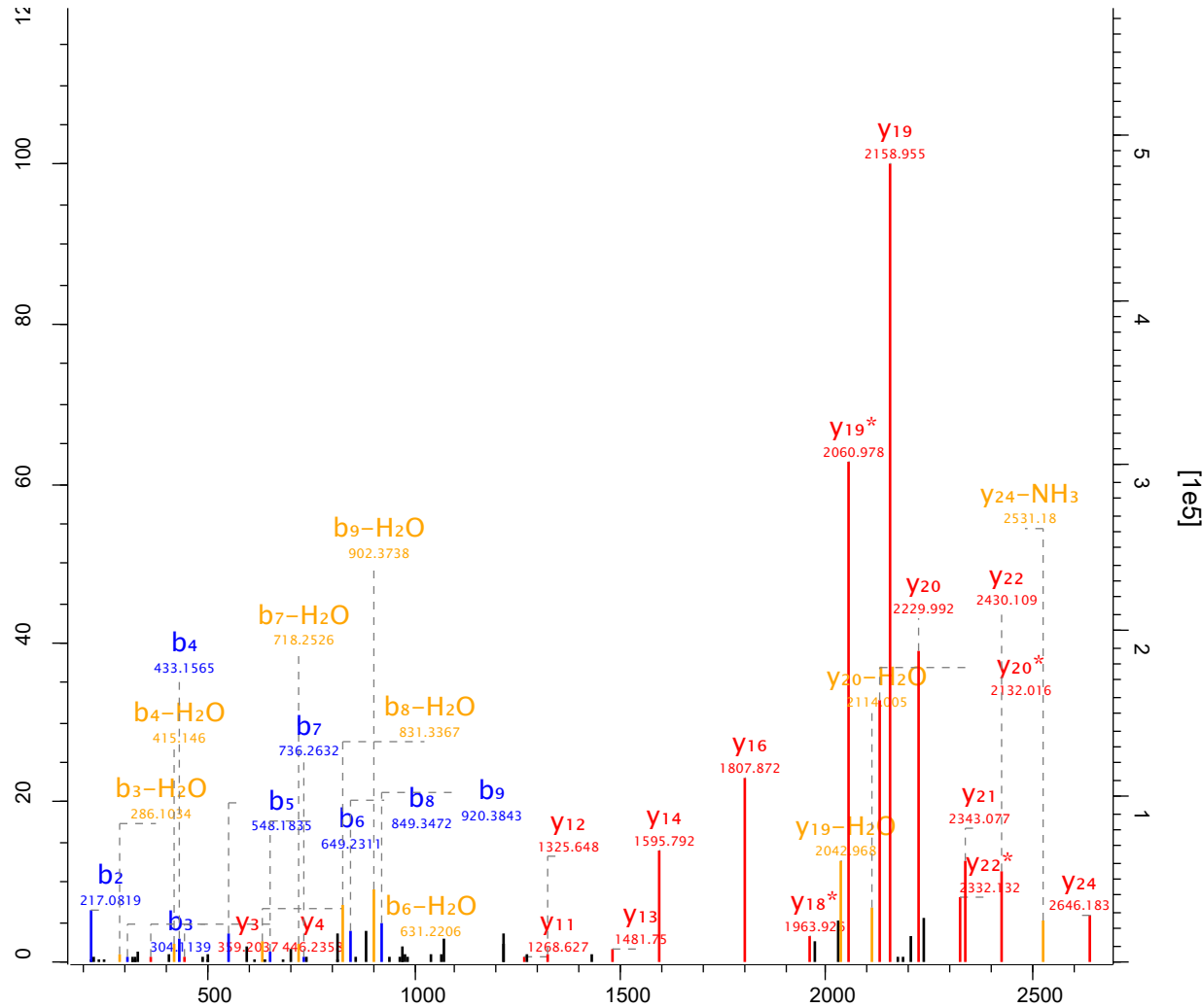

- T D S E D T S L A P S S P D N
 b₂ b₃ b₄ b₅ b₆ b₇ b₈ b₉
 y₁₃ y₁₂ y₁₁ y₄ y₃ y₂₄ y₂₂ y₂₁ y₂₀ y₁₉ y₁₈^{*} y₁₆ y₁₄
 R G P T A Y Y V Q S P S R -

Raw file Scan Method Score m/z
 sys_02_2 25751 FTMS; HCD 199.09 782.87

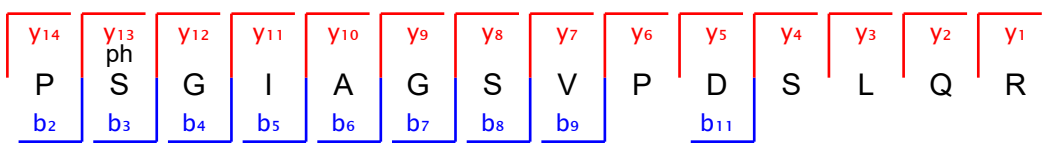
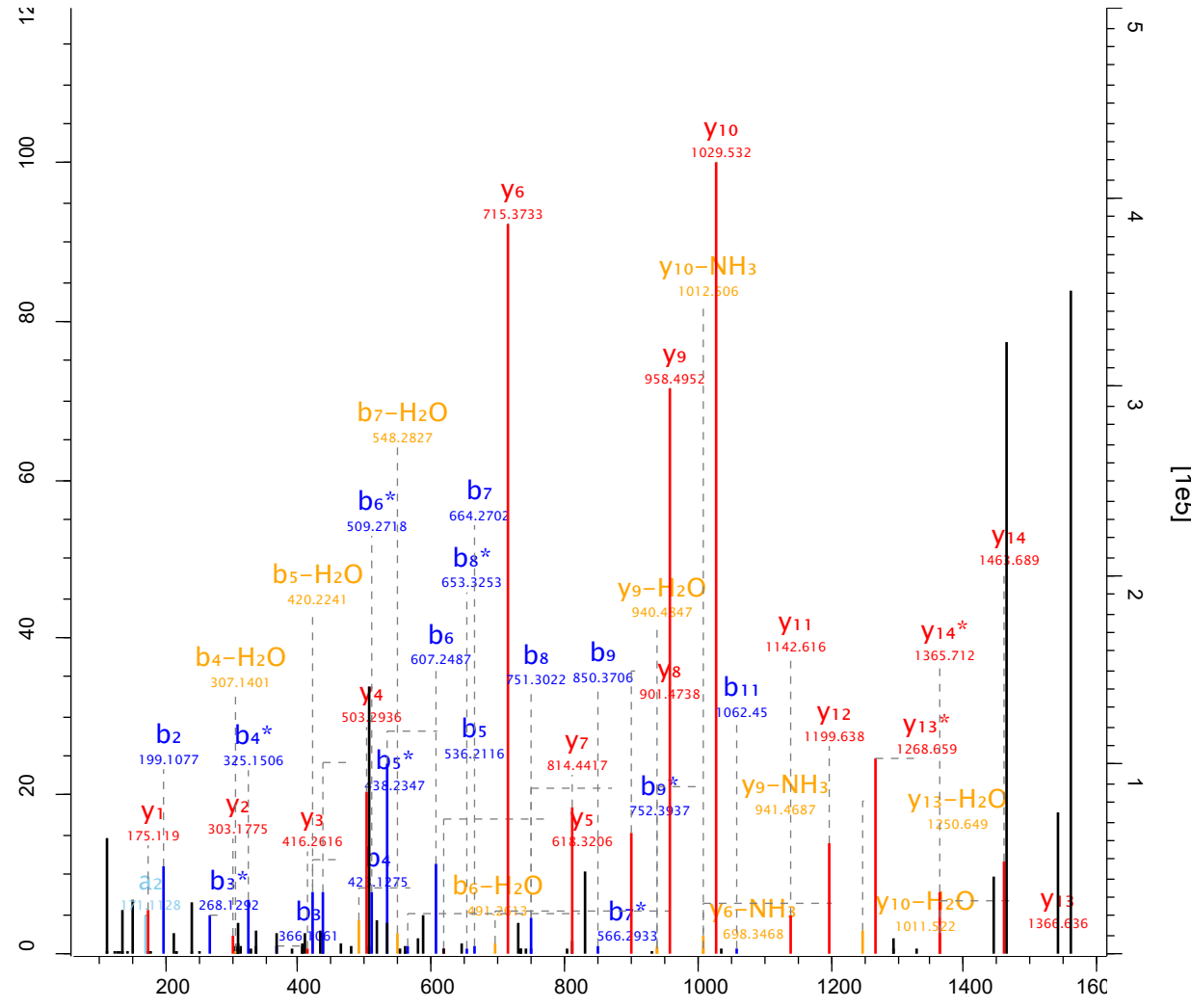

Raw file Scan Method Score m/z
 sys_02_2 25862 FTMS; HCD 219.23 682.35

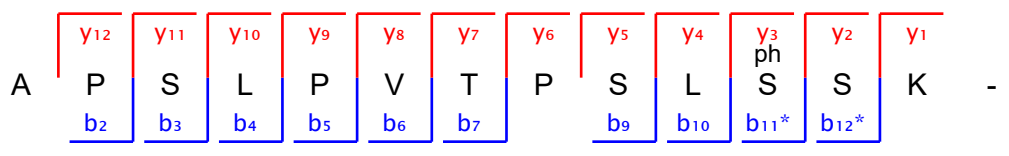
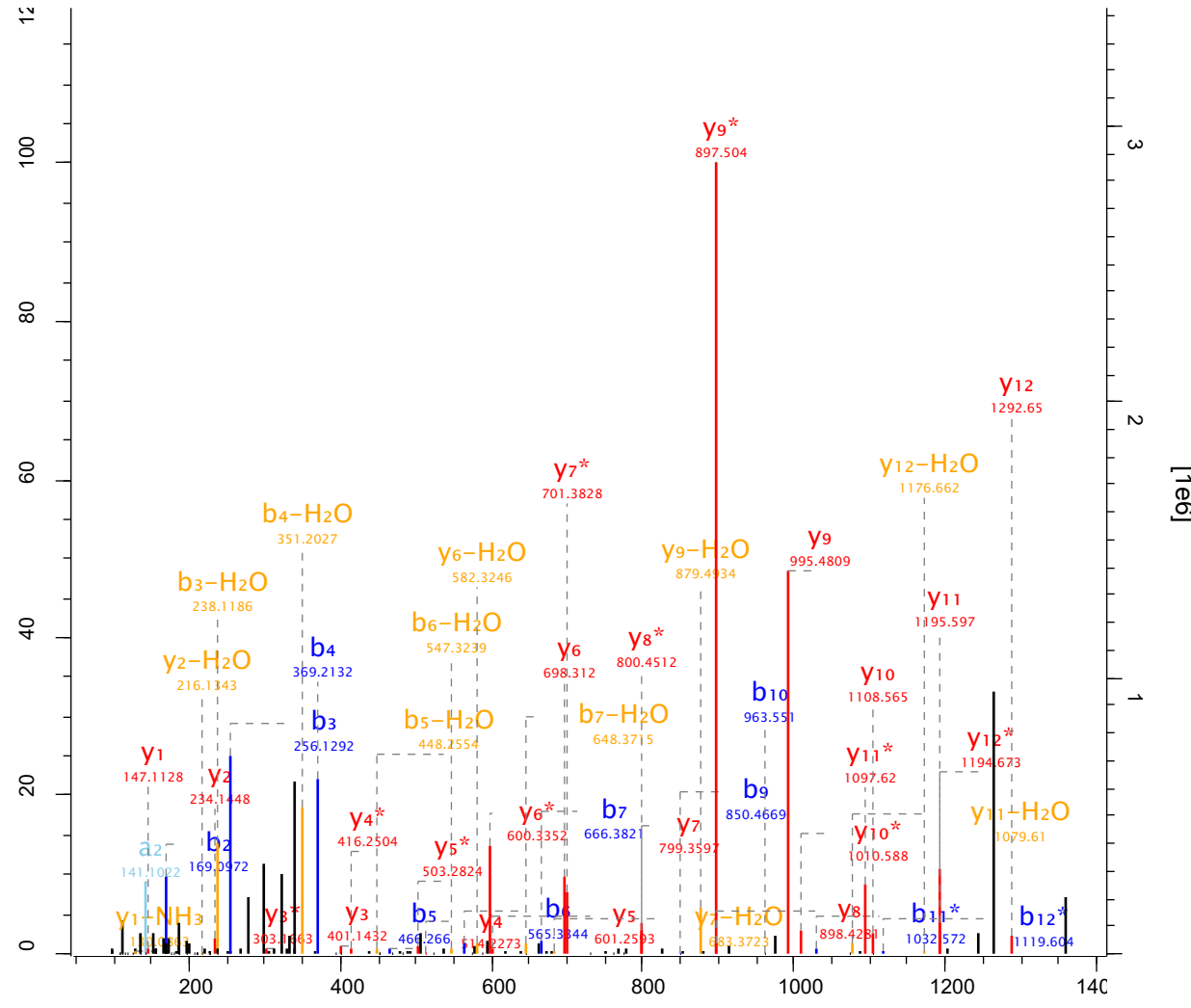

Raw file Scan Method Score m/z
 sys_02_2 2598 FTMS; HCD 119.54 625.8

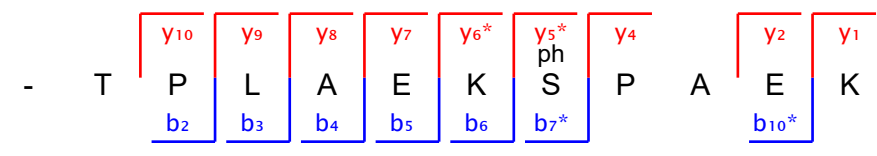
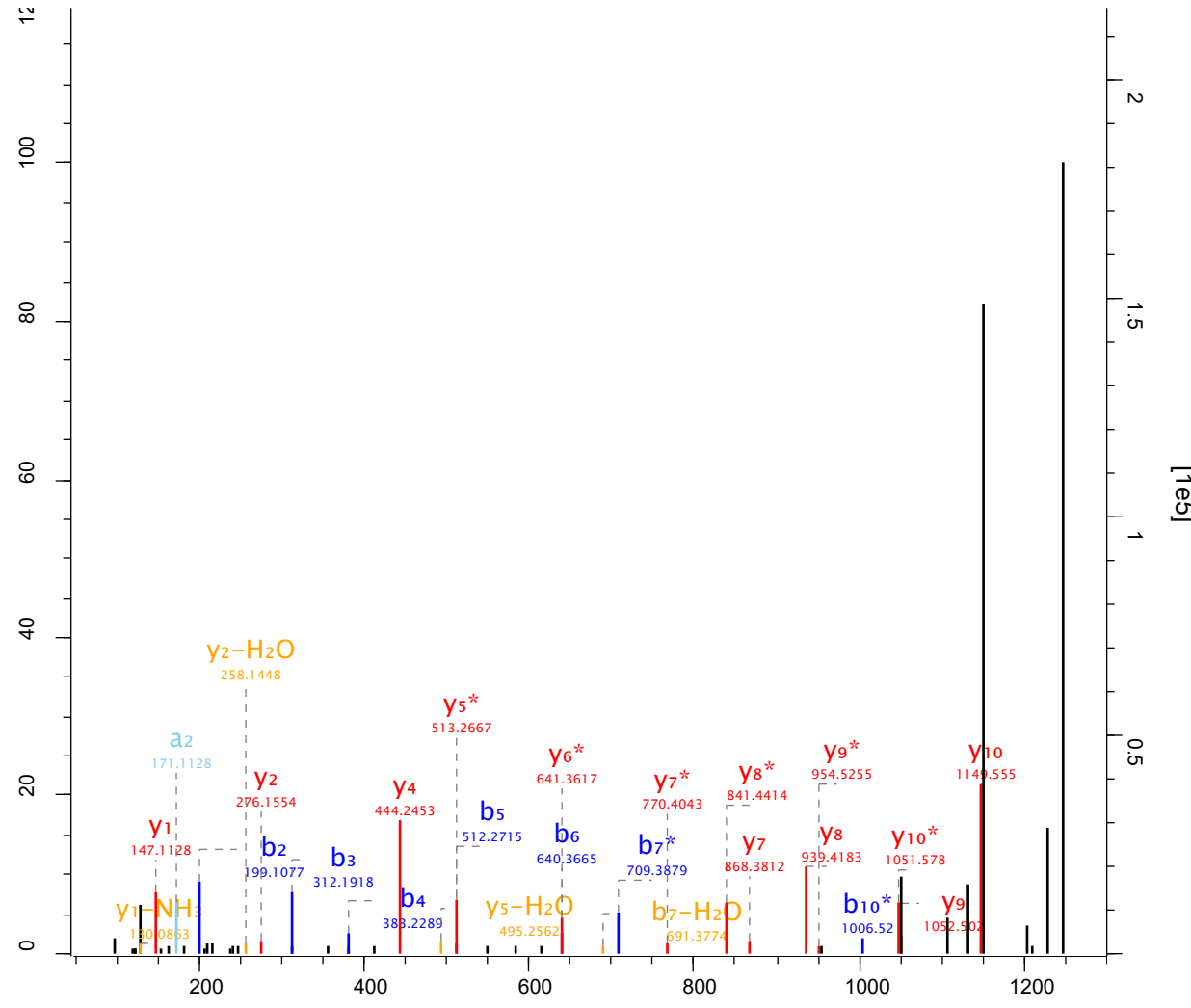

Raw file Scan Method Score m/z
 sys_02_2 26009 FTMS; HCD 55.26 550.77

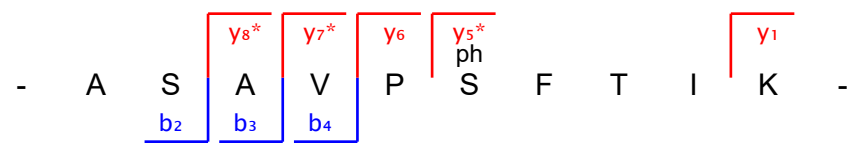
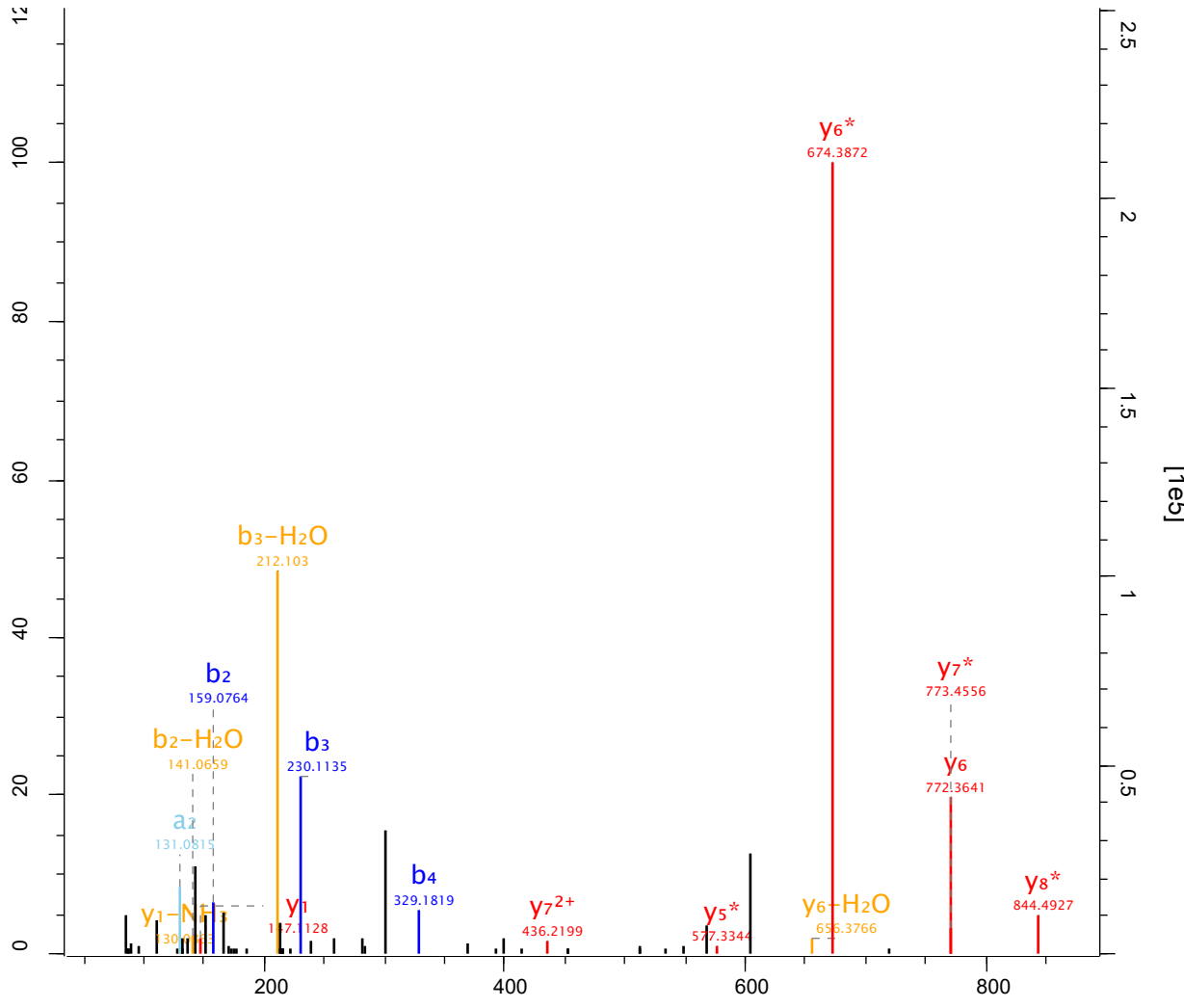

Raw file	Scan	Method	Score	m/z
sys_02_2	2624	FTMS; HCD	43.9	399.17

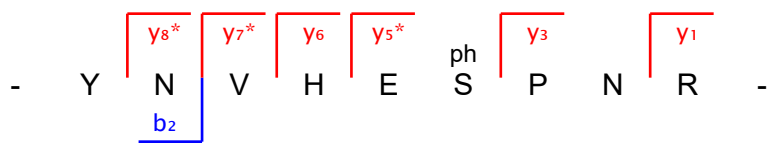
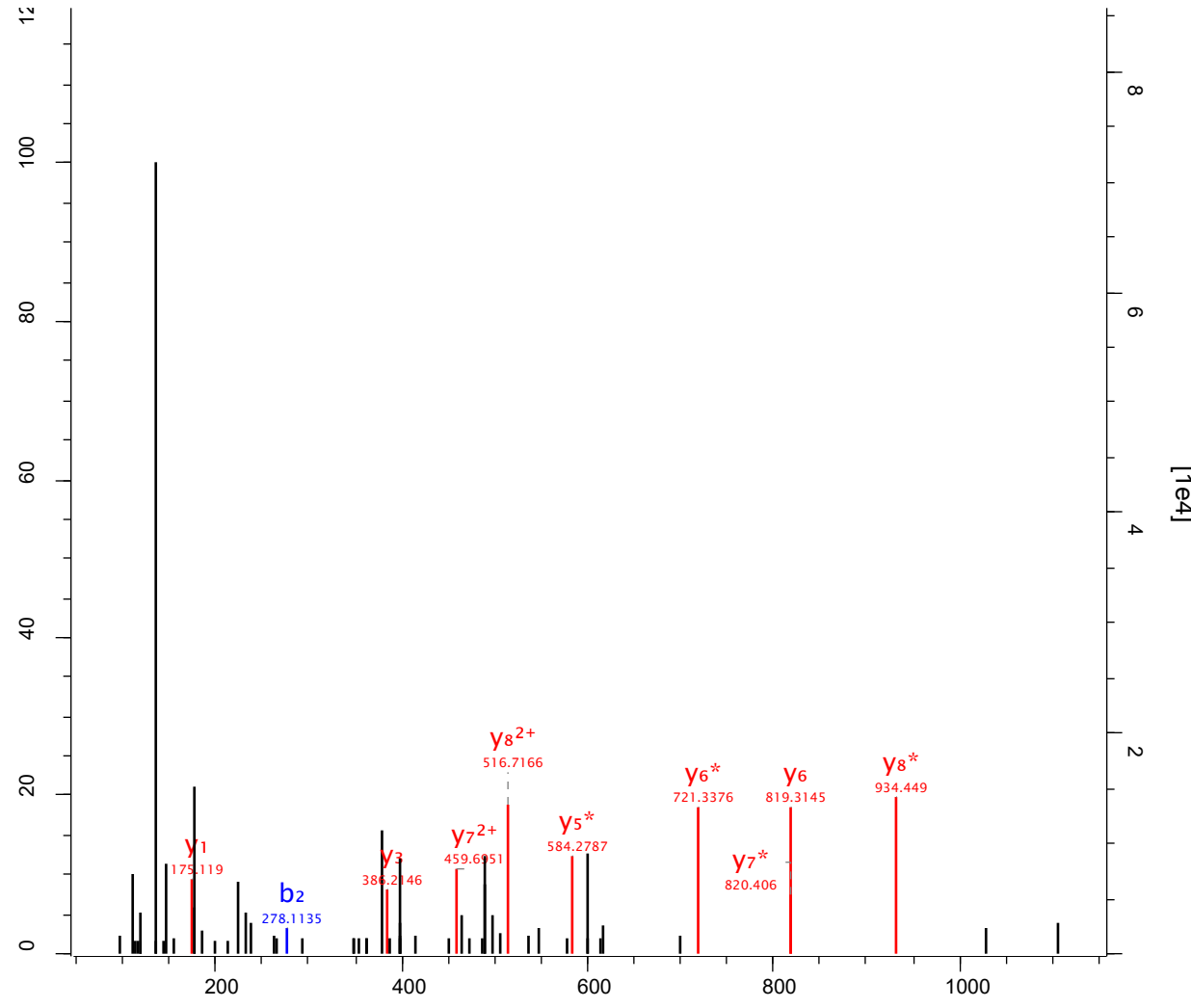

Raw file Scan Method Score m/z
 sys_02_2 26446 FTMS; HCD 188.15 590.75

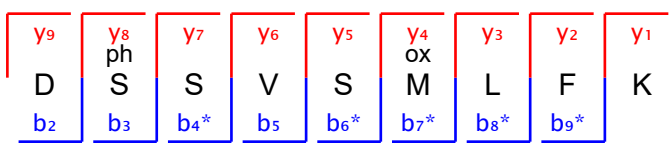
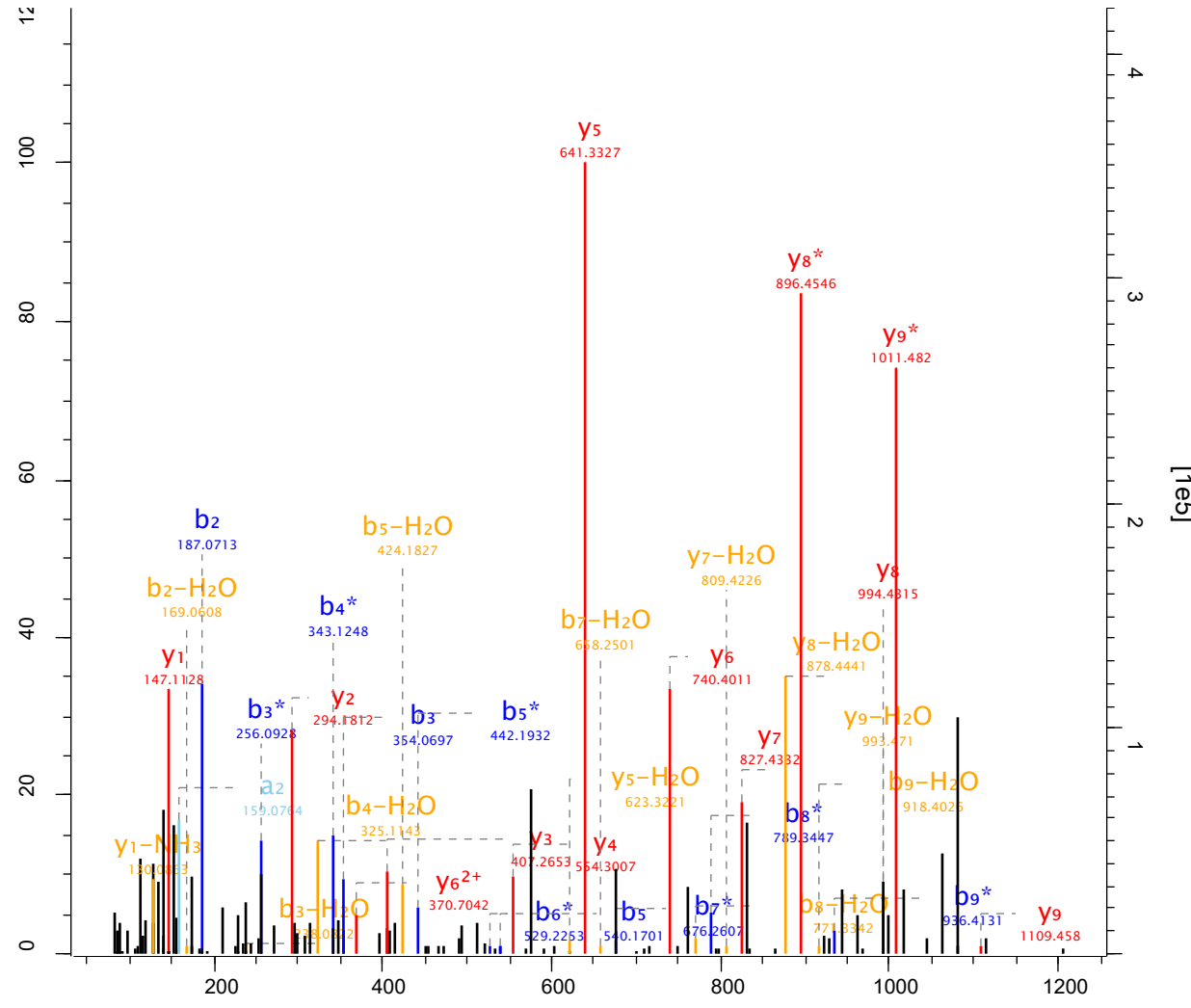

Raw file Scan Method Score m/z
 sys_02_2 2645 FTMS; HCD 66.27 395.86

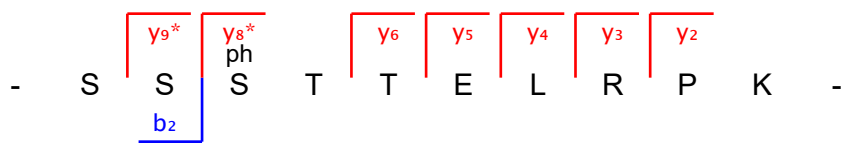
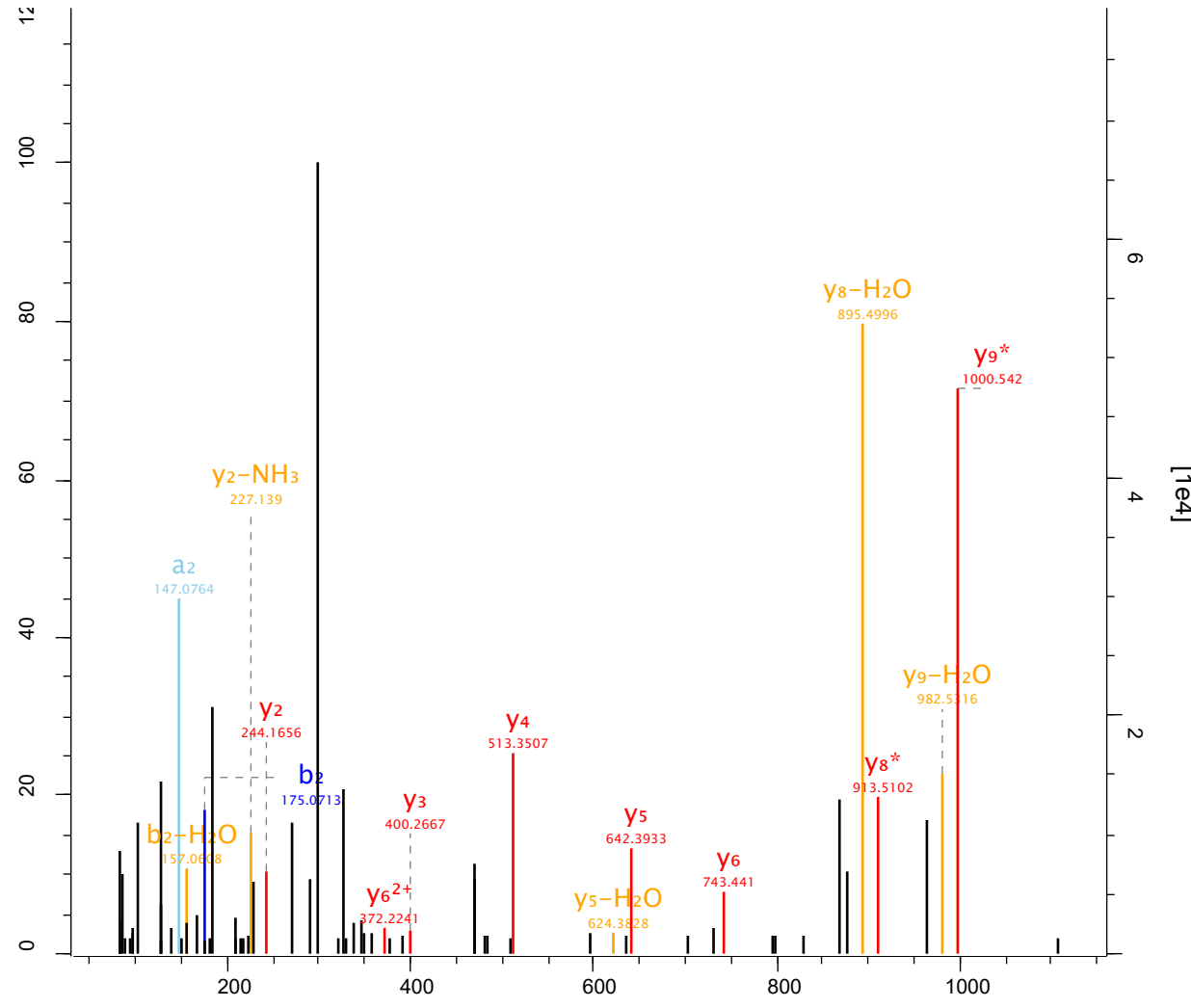

Raw file Scan Method Score m/z
 sys_02_2 26563 FTMS; HCD 95.12 722.96

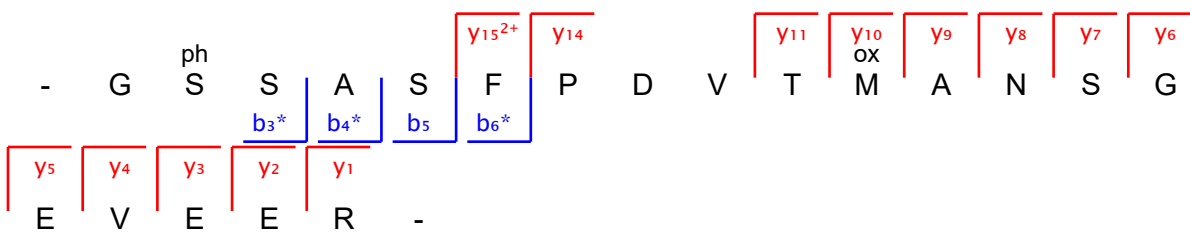
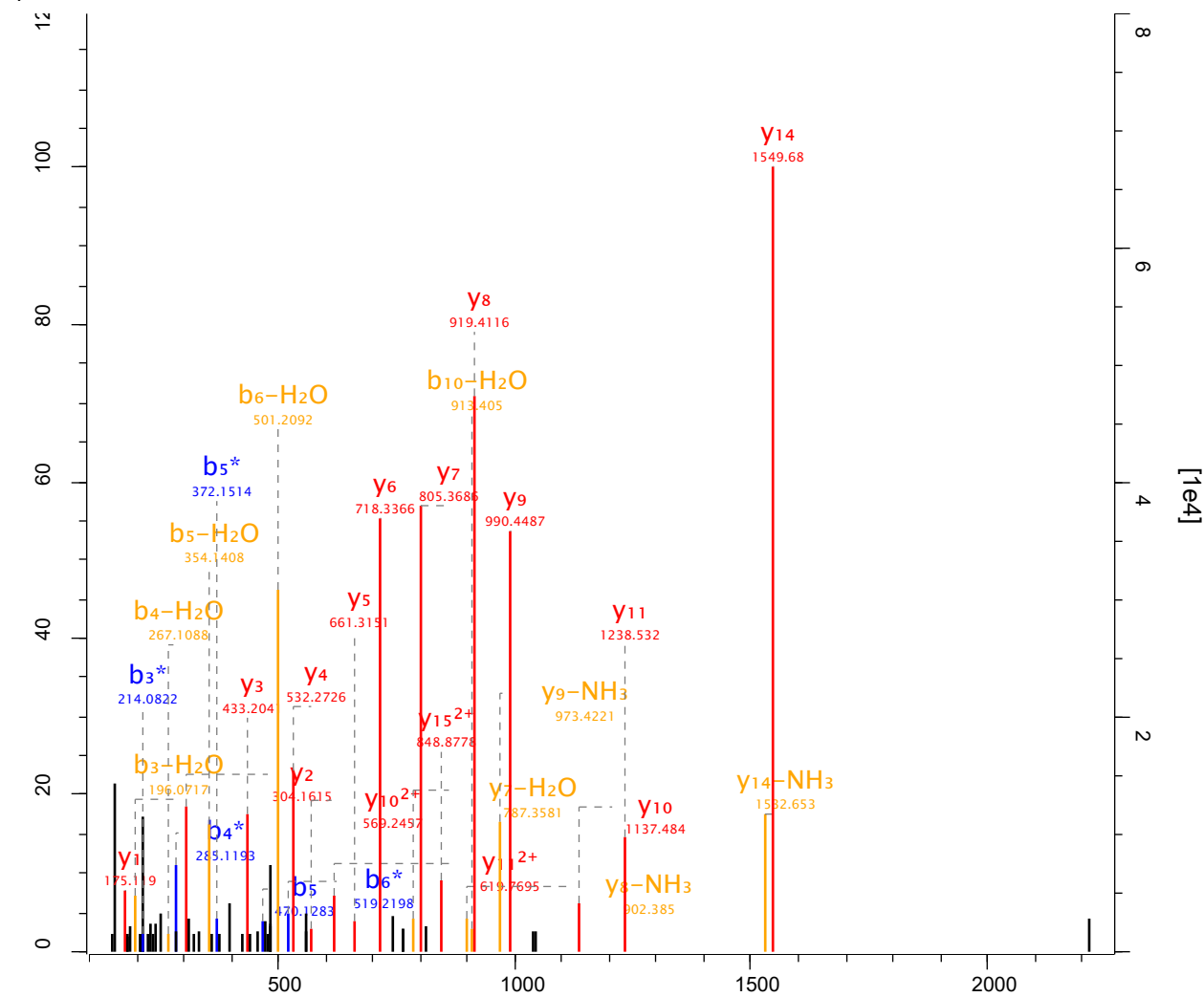

Raw file Scan Method Score m/z
 sys_02_2 27519 FTMS; HCD 42.07 811.39

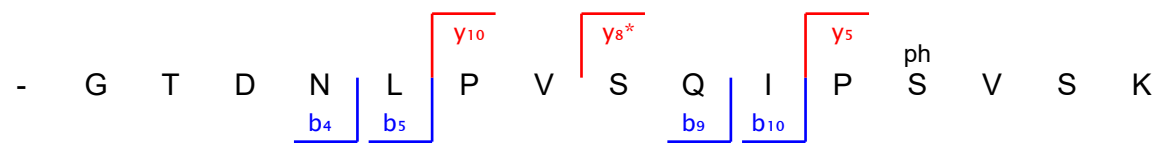
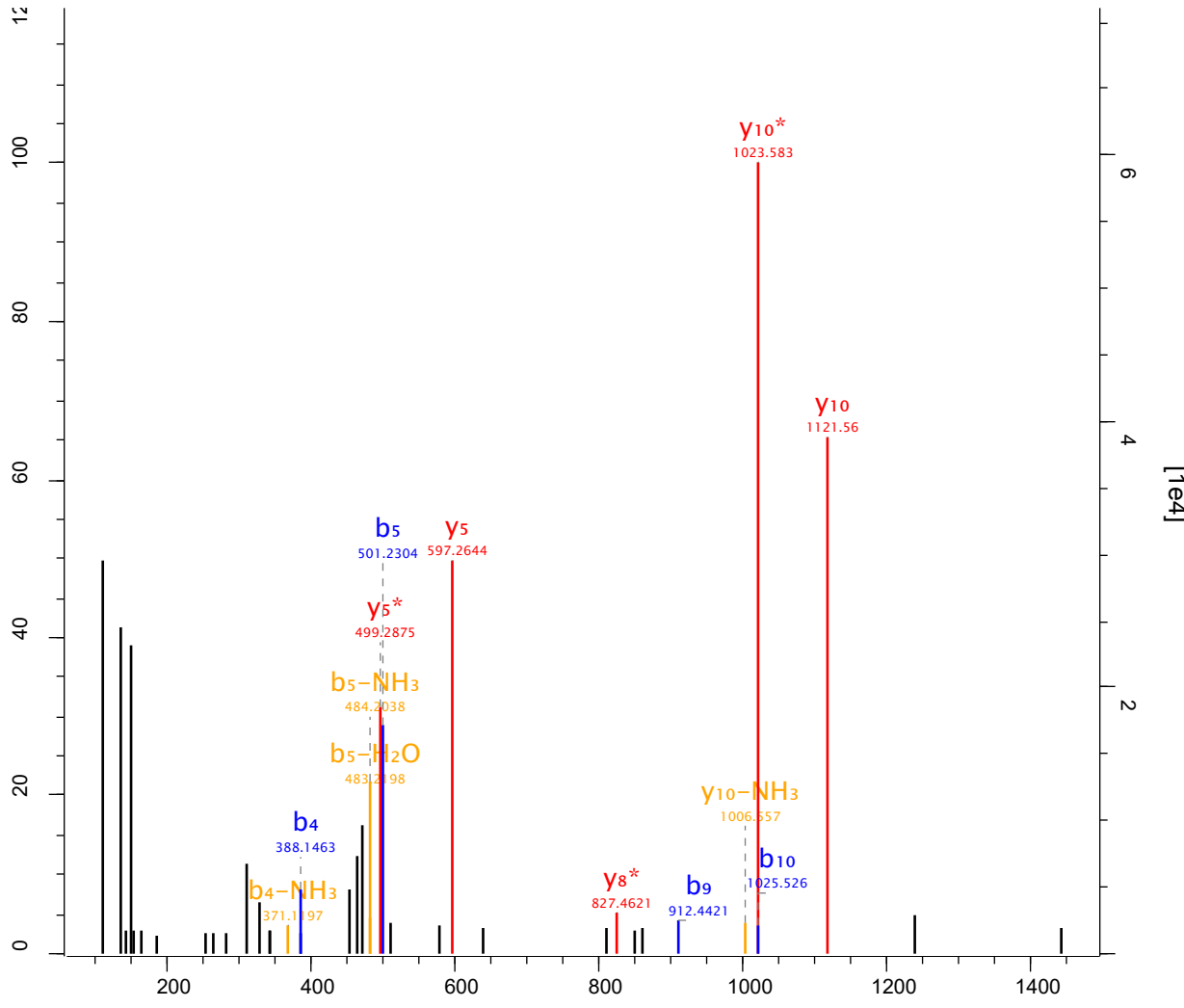

Raw file Scan Method Score m/z
 sys_02_2 27621 FTMS; HCD 61.13 741.32

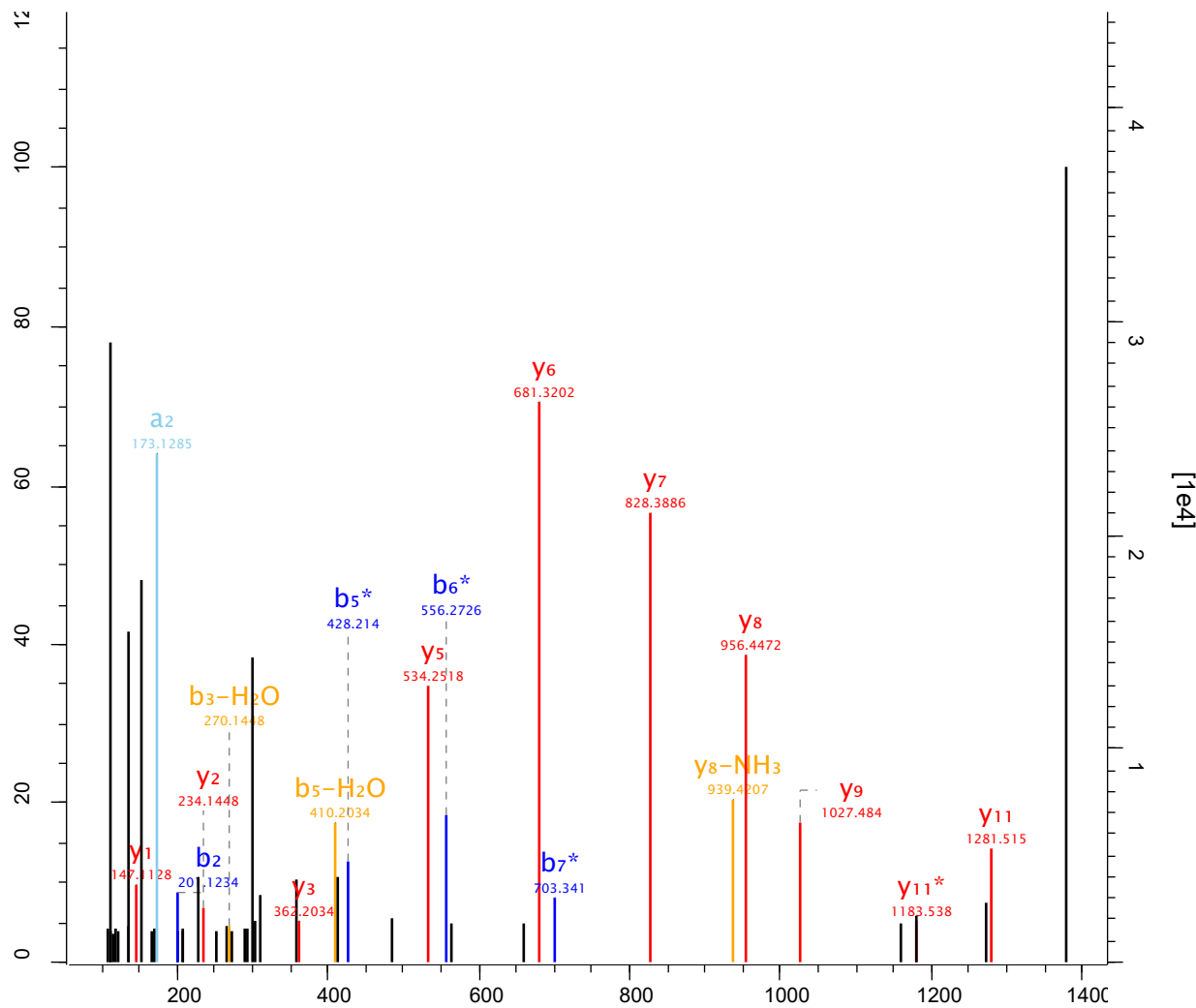

- S I S ph S A Q F F G D Q S K -

b₂
y₁₁
b₅^{*}
y₉
b₆^{*}
y₈
b₇^{*}
y₇
y₆
y₅
y₃
y₂
y₁

Raw file	Scan	Method	Score	m/z
sys_02_2	2792	FTMS; HCD	75.97	517.87

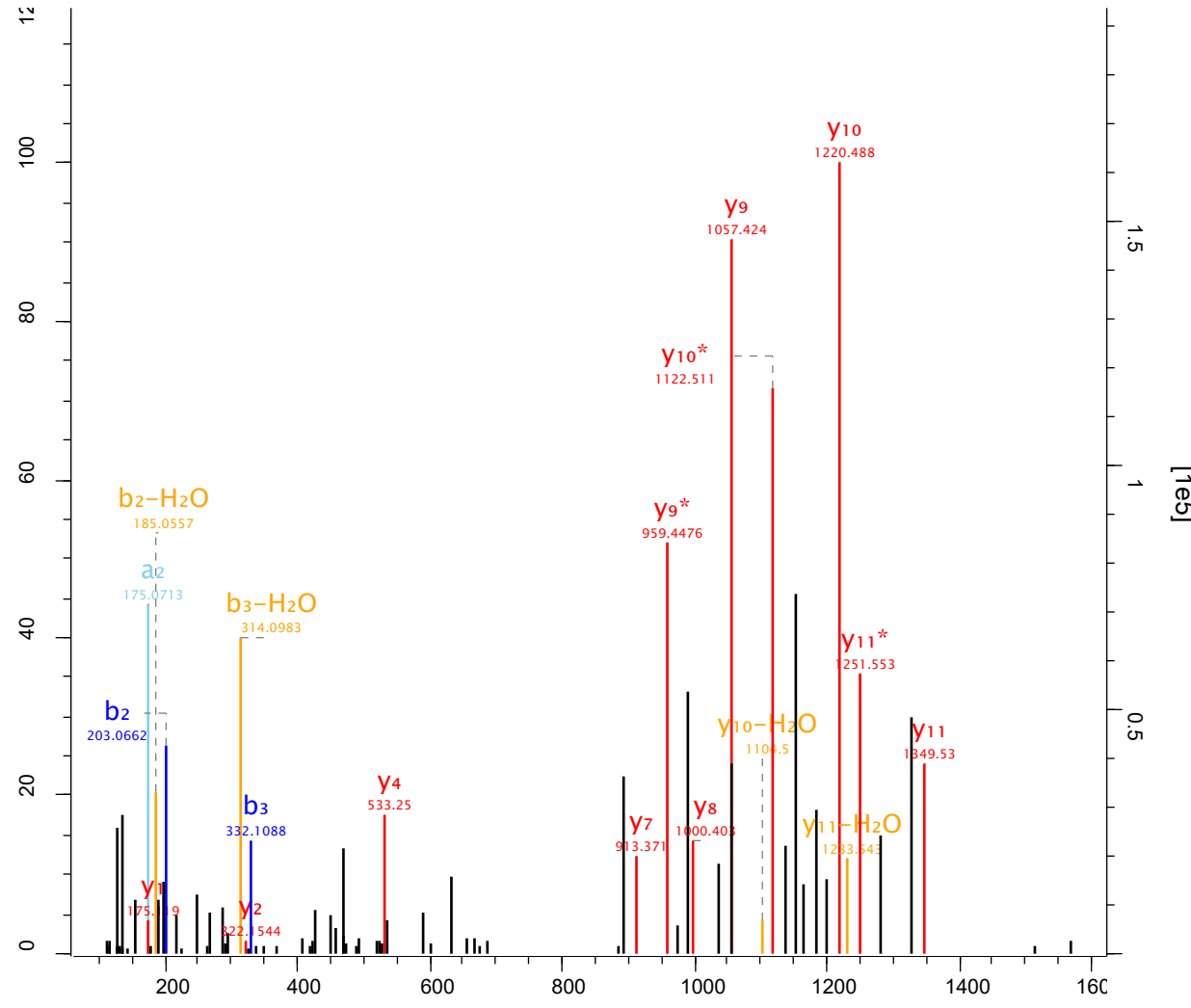

- D S E Y G S G R S P N M R -

b₂
b₃
y₁₁
y₁₀
y₉
y₈
y₇
y₄
y₂OX
y₁

Raw file	Scan	Method	Score	m/z
sys_02_2	2798	FTMS; HCD	70.44	588.79

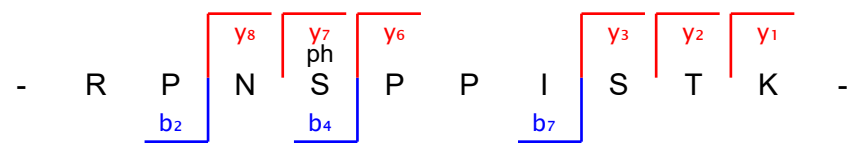
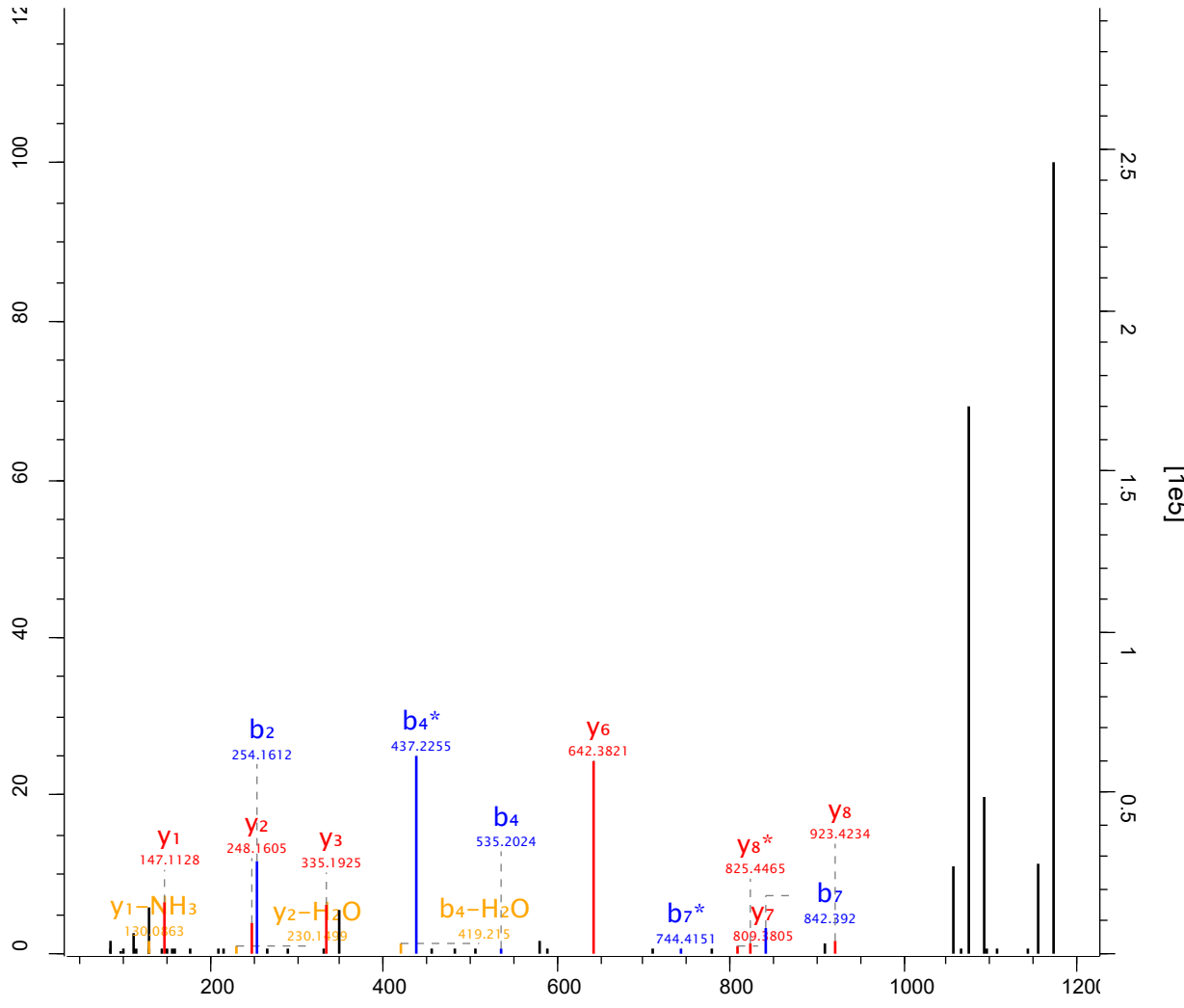

Raw file	Scan	Method	Score	m/z
sys_02_2	2803	FTMS; HCD	116.51	670.3

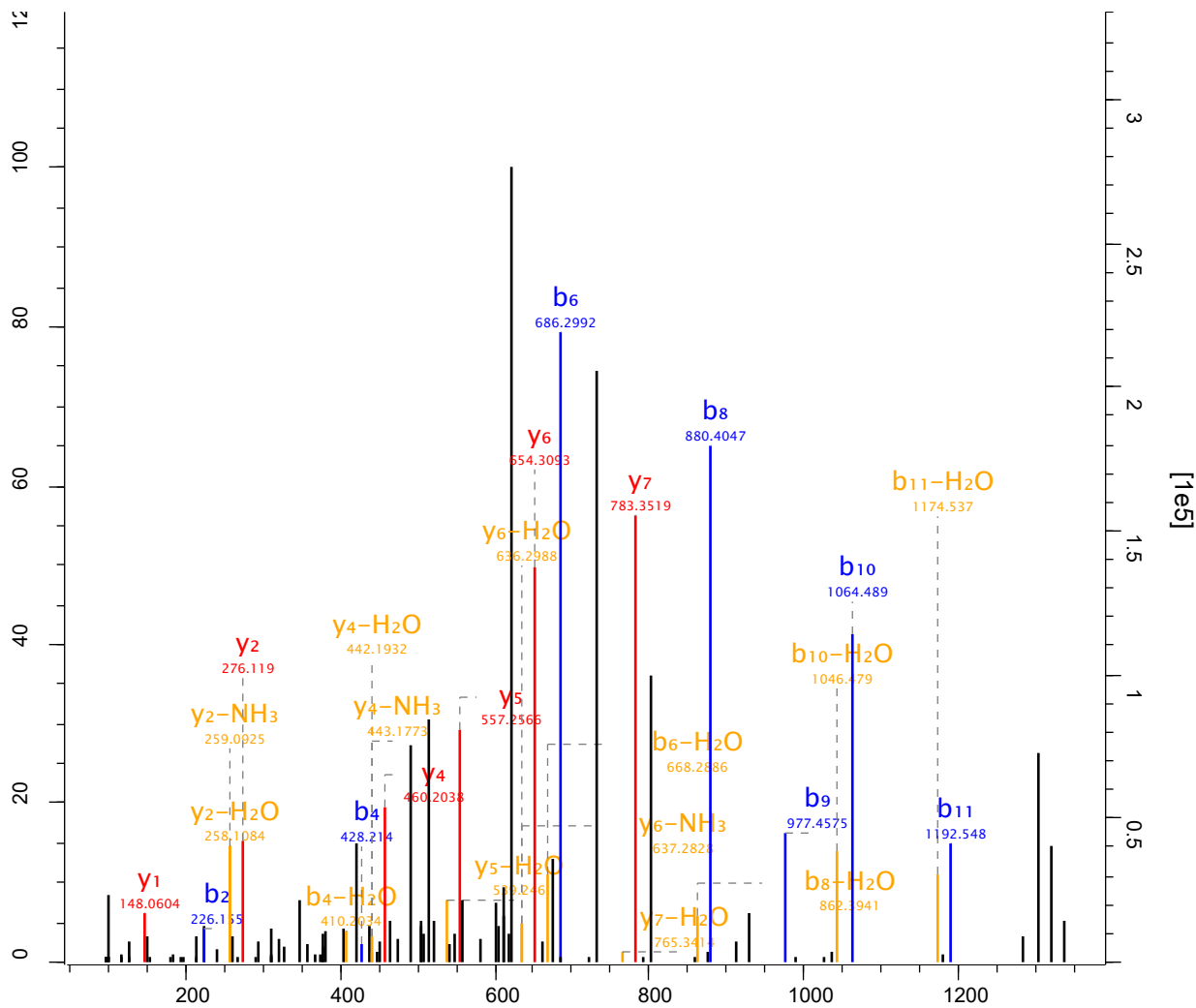

- K P S D E E P P S Q E -

b₂
b₄
b₆
b₈
b₉
b₁₀
b₁₁

y₇
y₆
y₅
y₄
y₂
y₁

Raw file Scan Method Score m/z
 sys_02_2 2844 FTMS; HCD 43.03 439.53

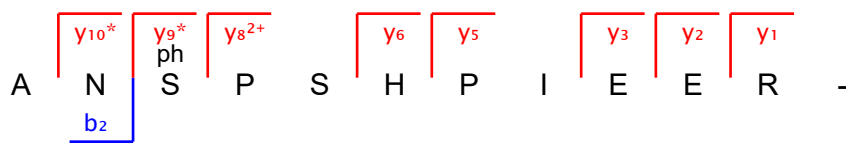
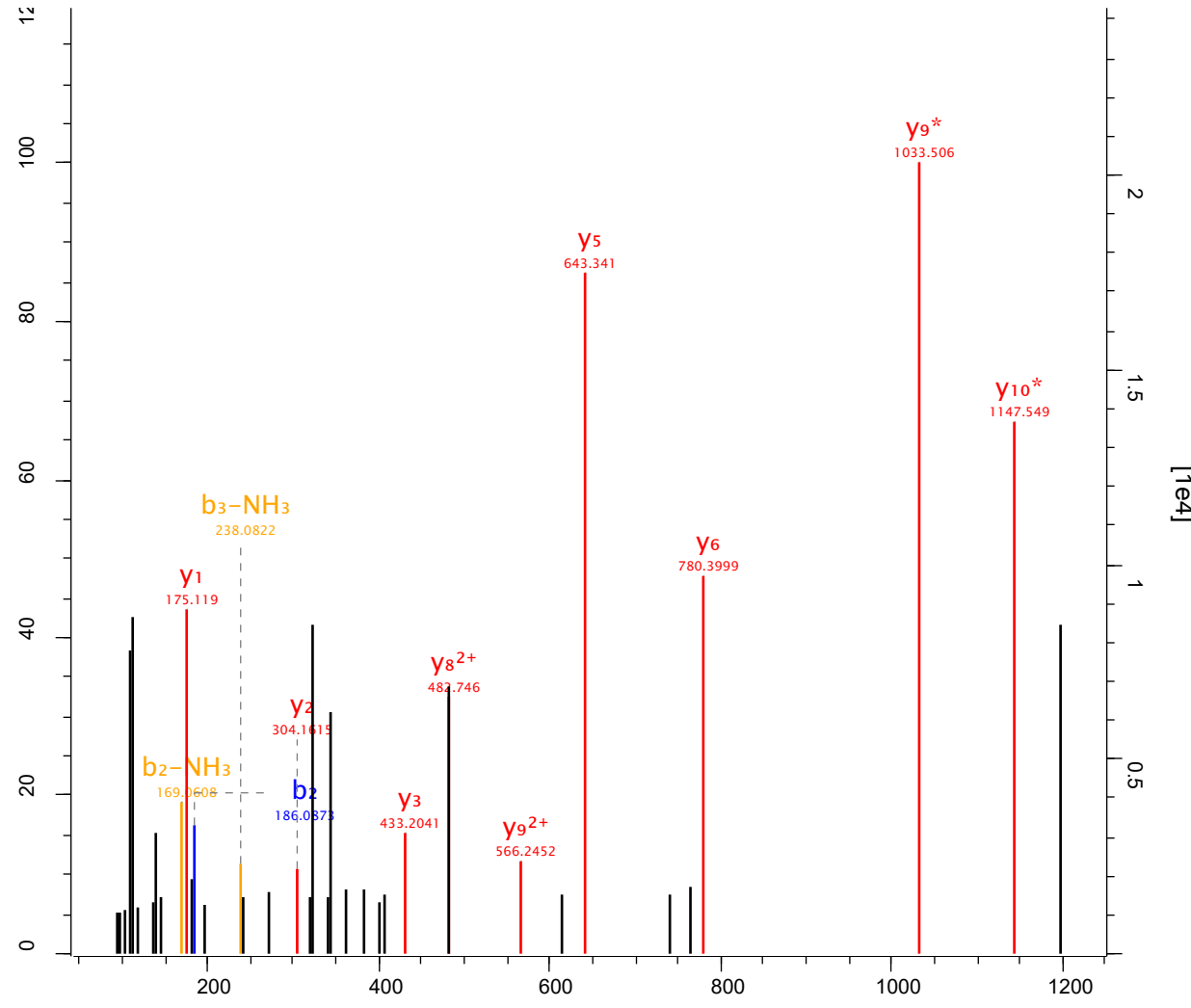

Raw file Scan Method Score m/z
 sys_02_2 28733 FTMS; HCD 46.35 525.78

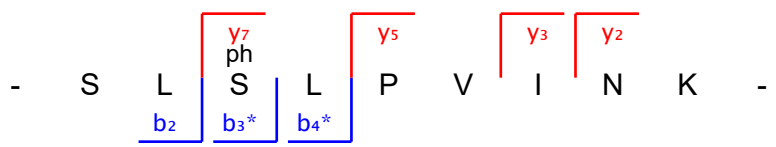
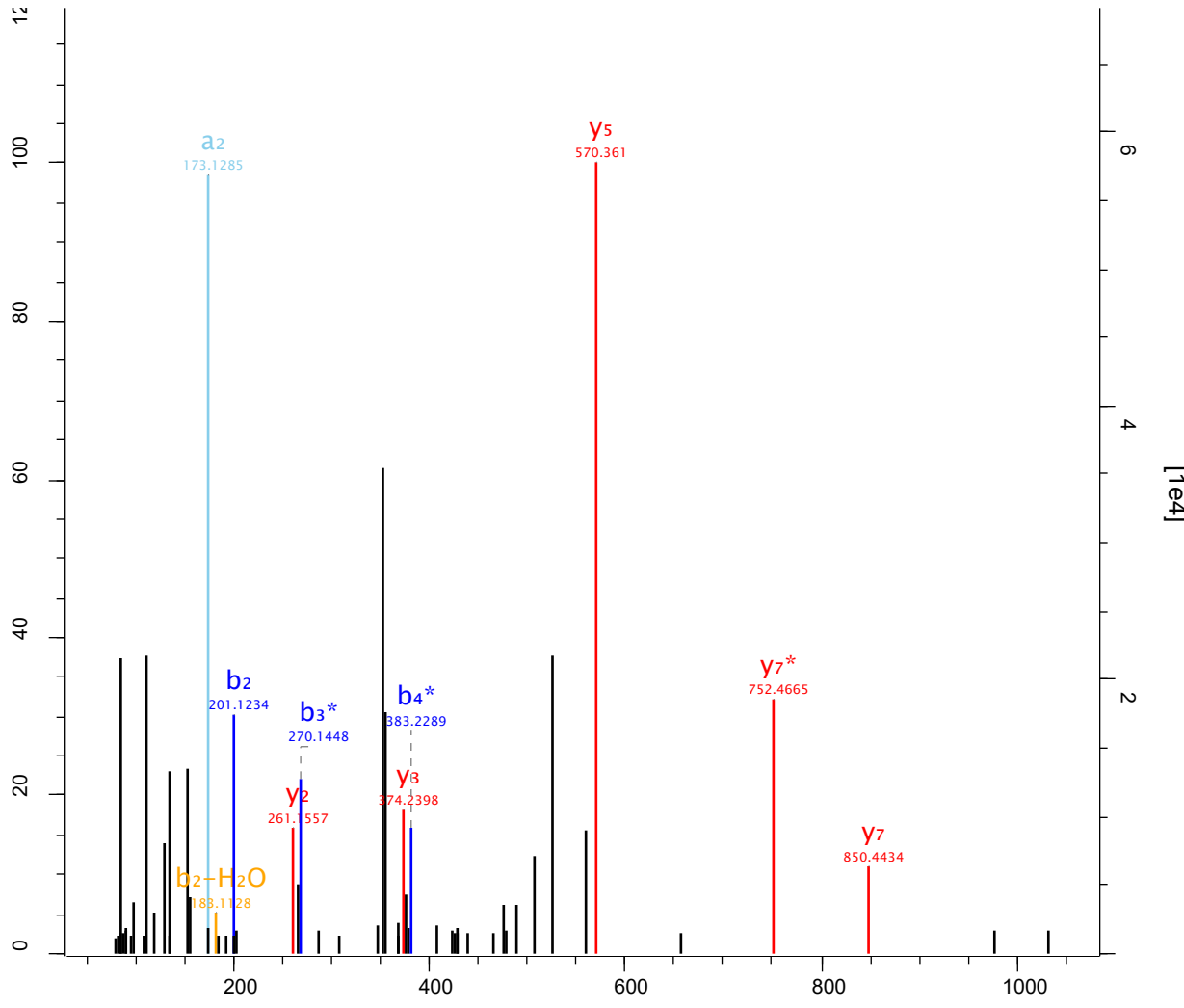

Raw file	Scan	Method	Score	m/z
sys_02_2	2886	FTMS; HCD	62.47	474.24

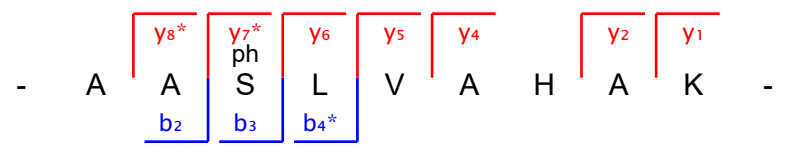
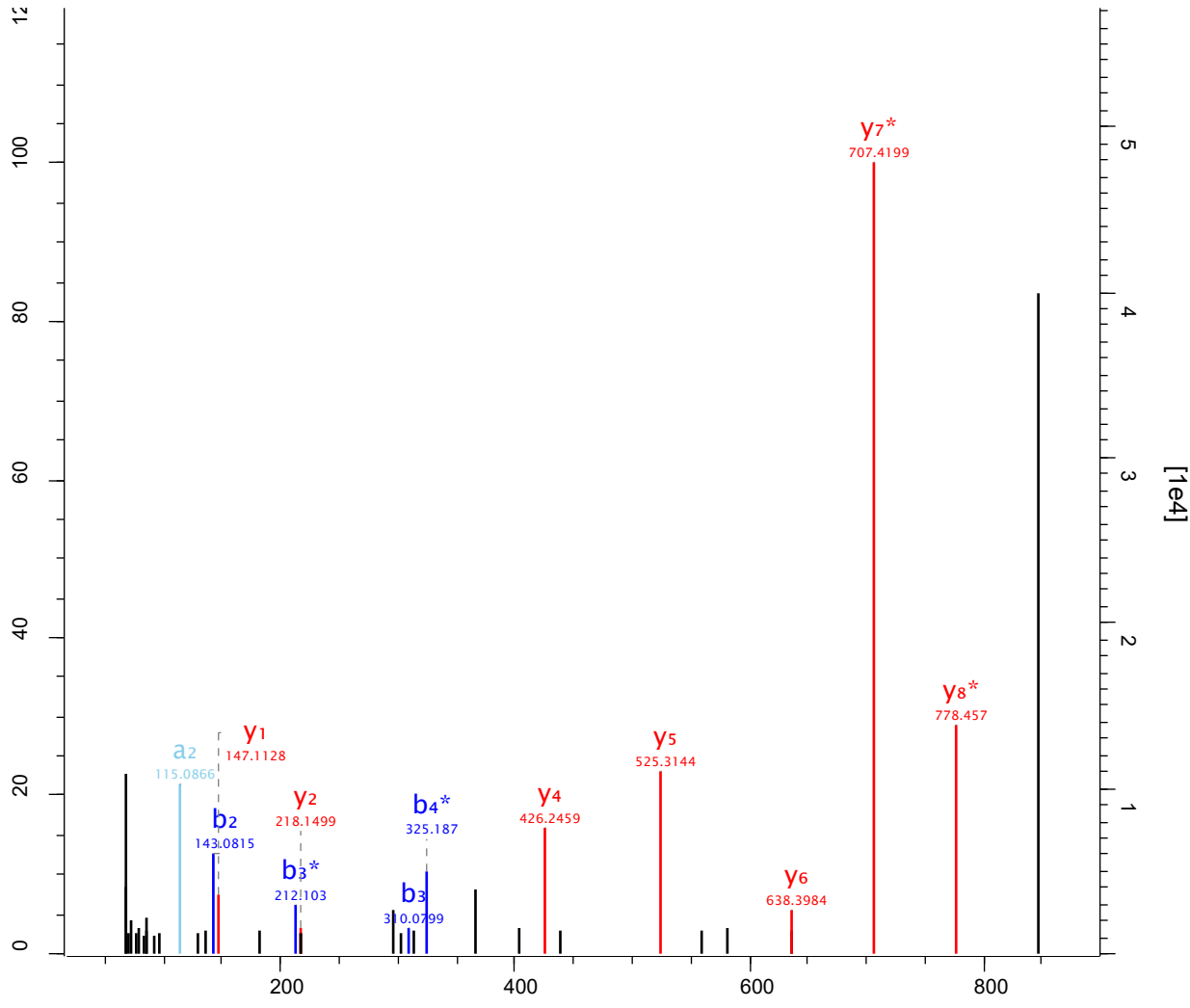

Raw file Scan Method Score m/z
 sys_02_2 2949 FTMS; HCD 148.62 596.26

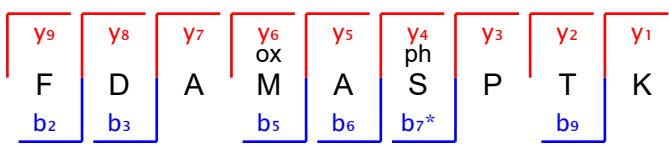
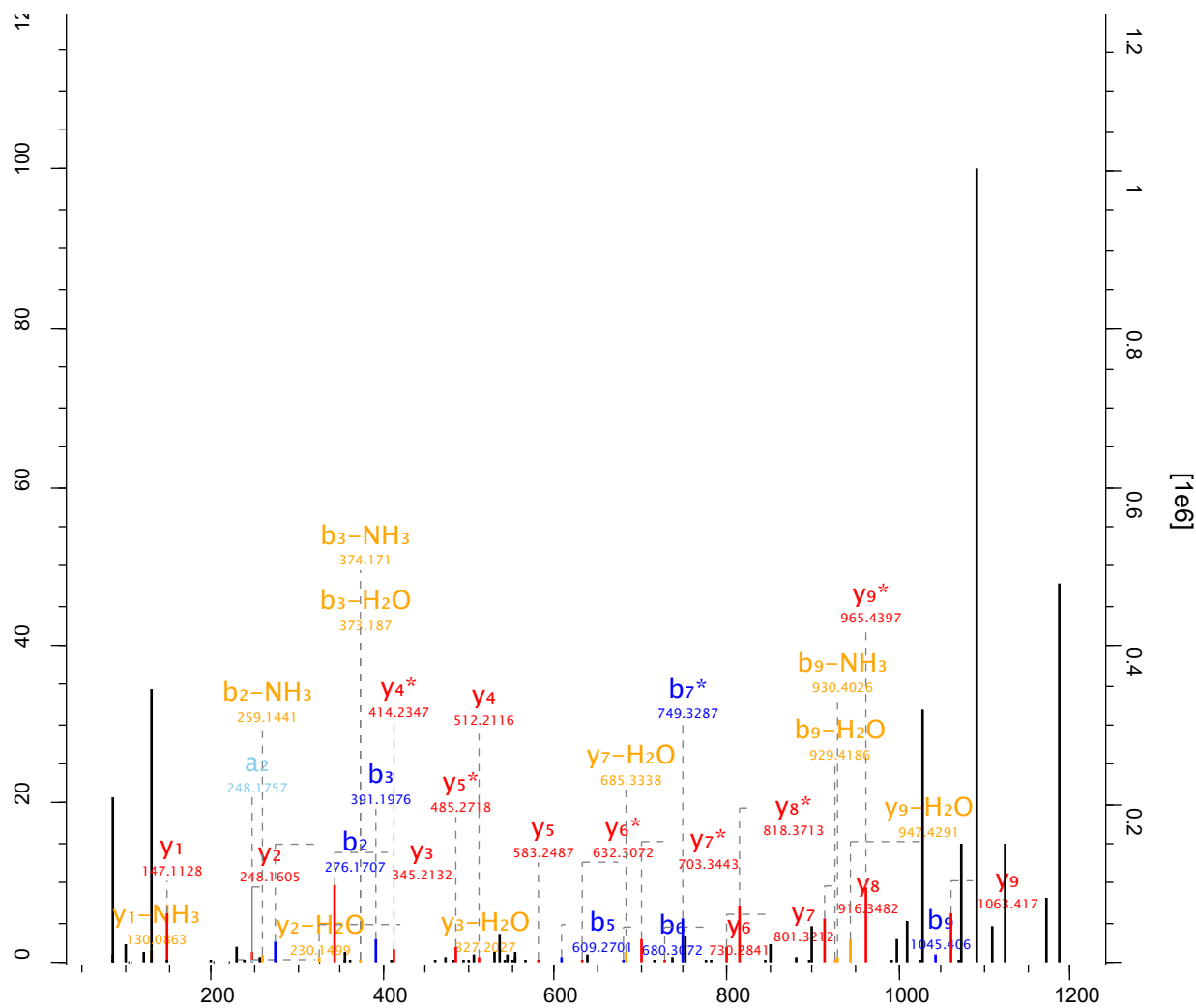

Raw file	Scan	Method	Score	m/z
sys_02_2	3026	FTMS; HCD	95.42	566.74

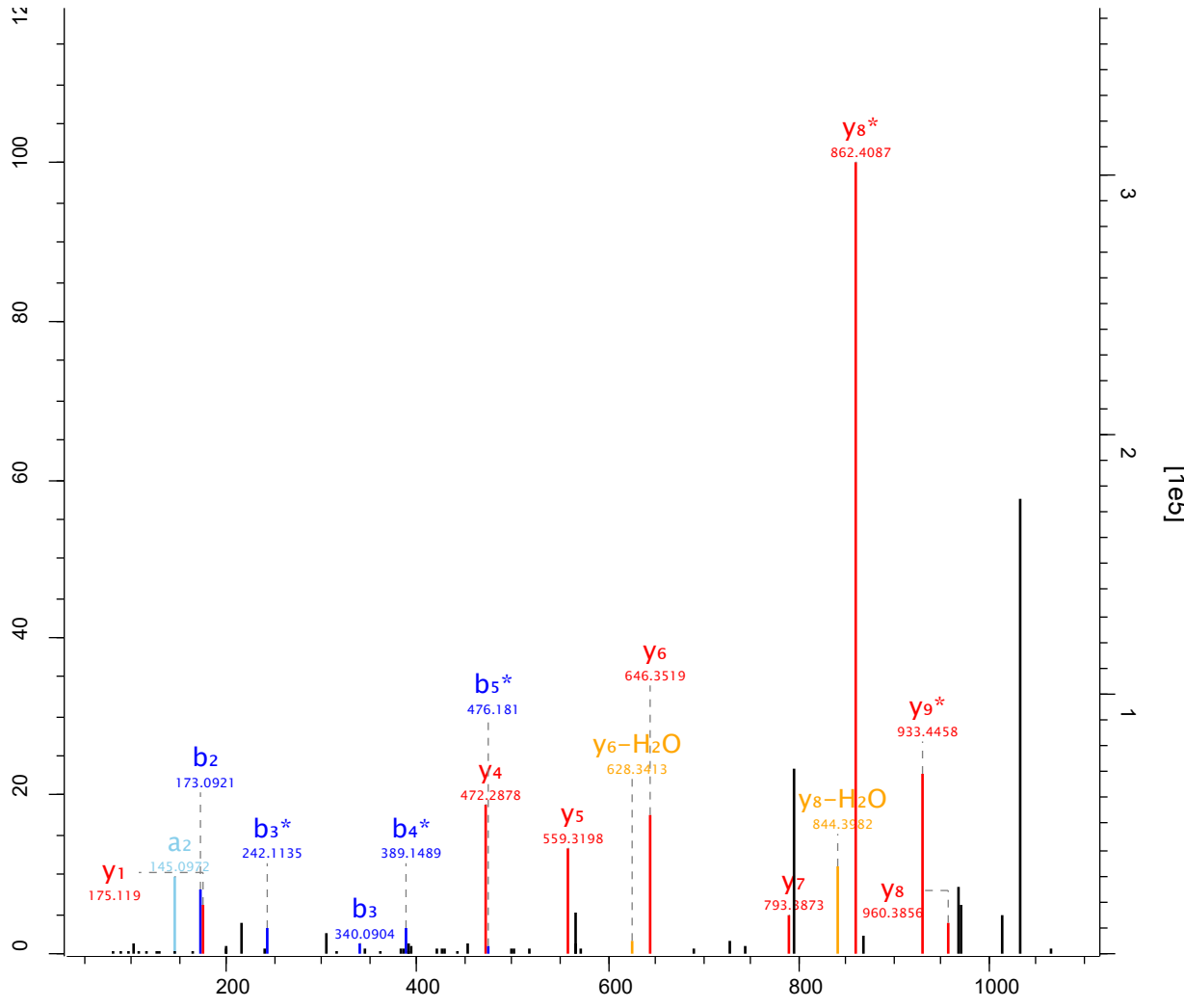

- T A S M S S P T V R -

y9*
y8
ph
y7
ox
y6
y5
y4
y1

b2
b3
b4*
b5*

Raw file Scan Method Score m/z
 sys_02_2 3061 FTMS; HCD 97.45 631.58

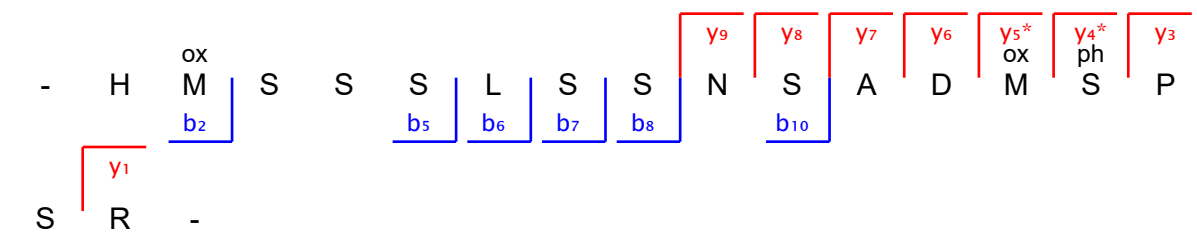
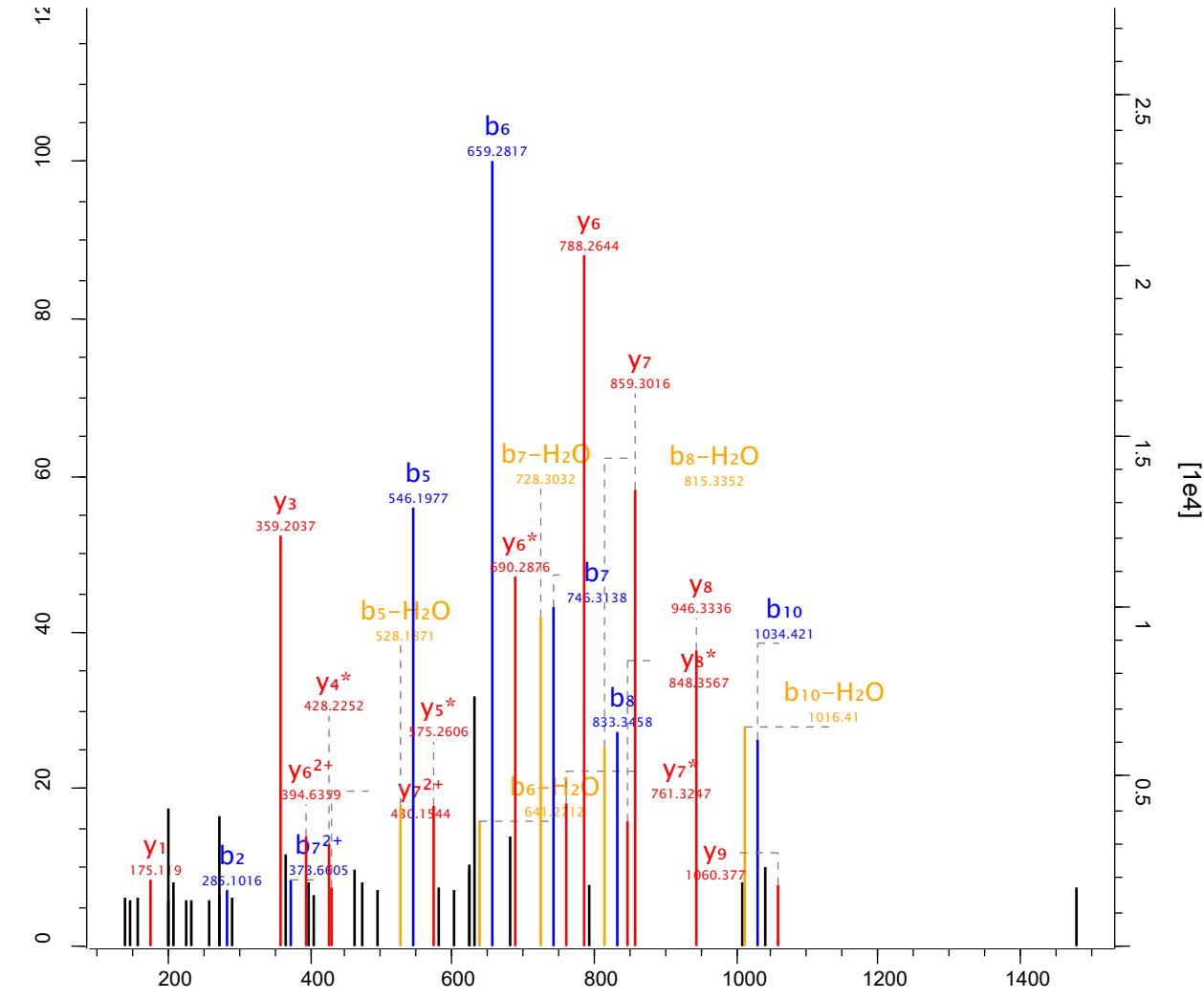

Raw file	Scan	Method	Score	m/z
sys_02_2	3115	FTMS; HCD	58.17	571.74

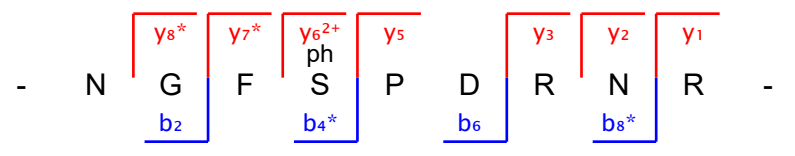
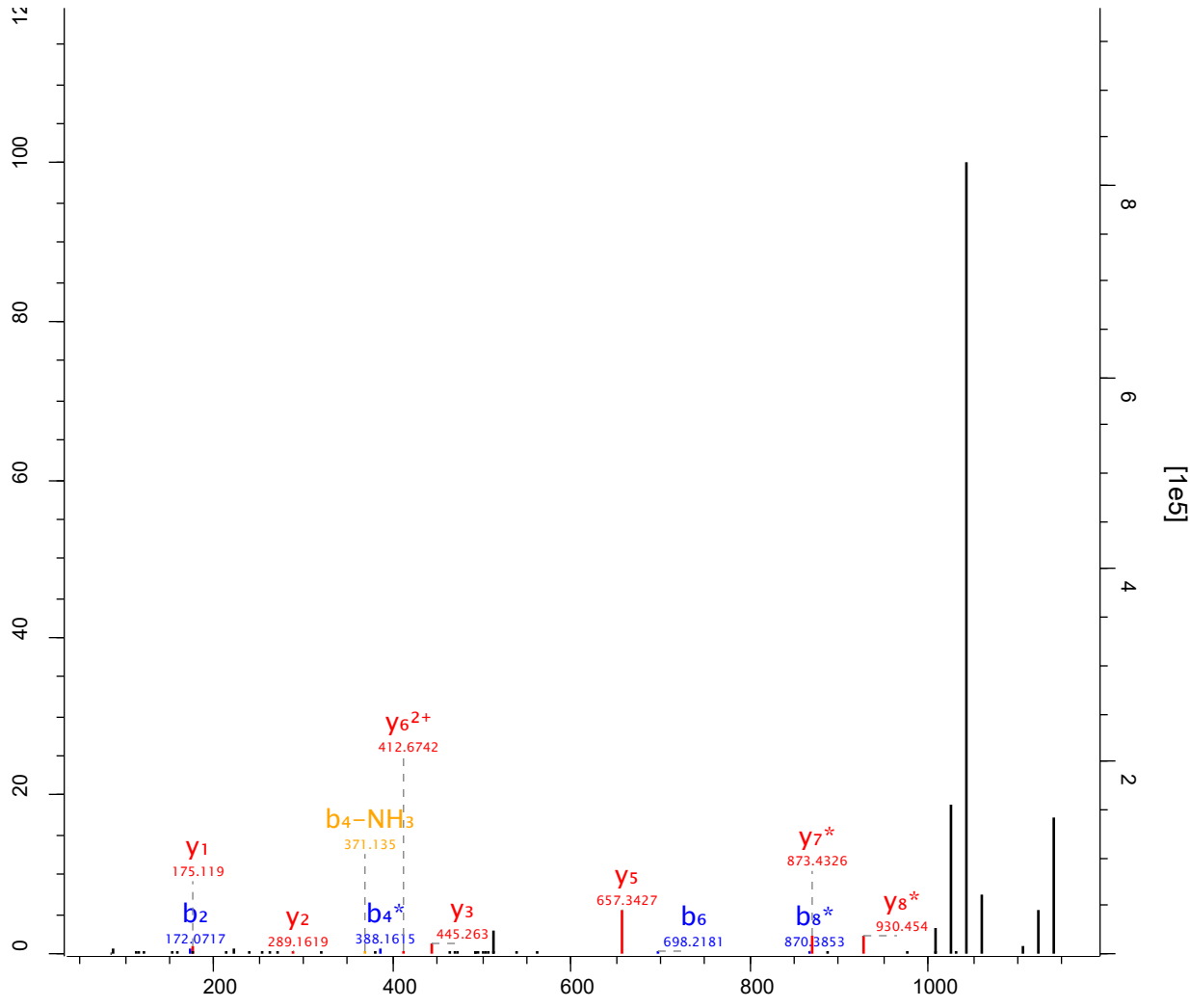

Raw file Scan Method Score m/z
 sys_02_2 3227 FTMS; HCD 50.39 533.21

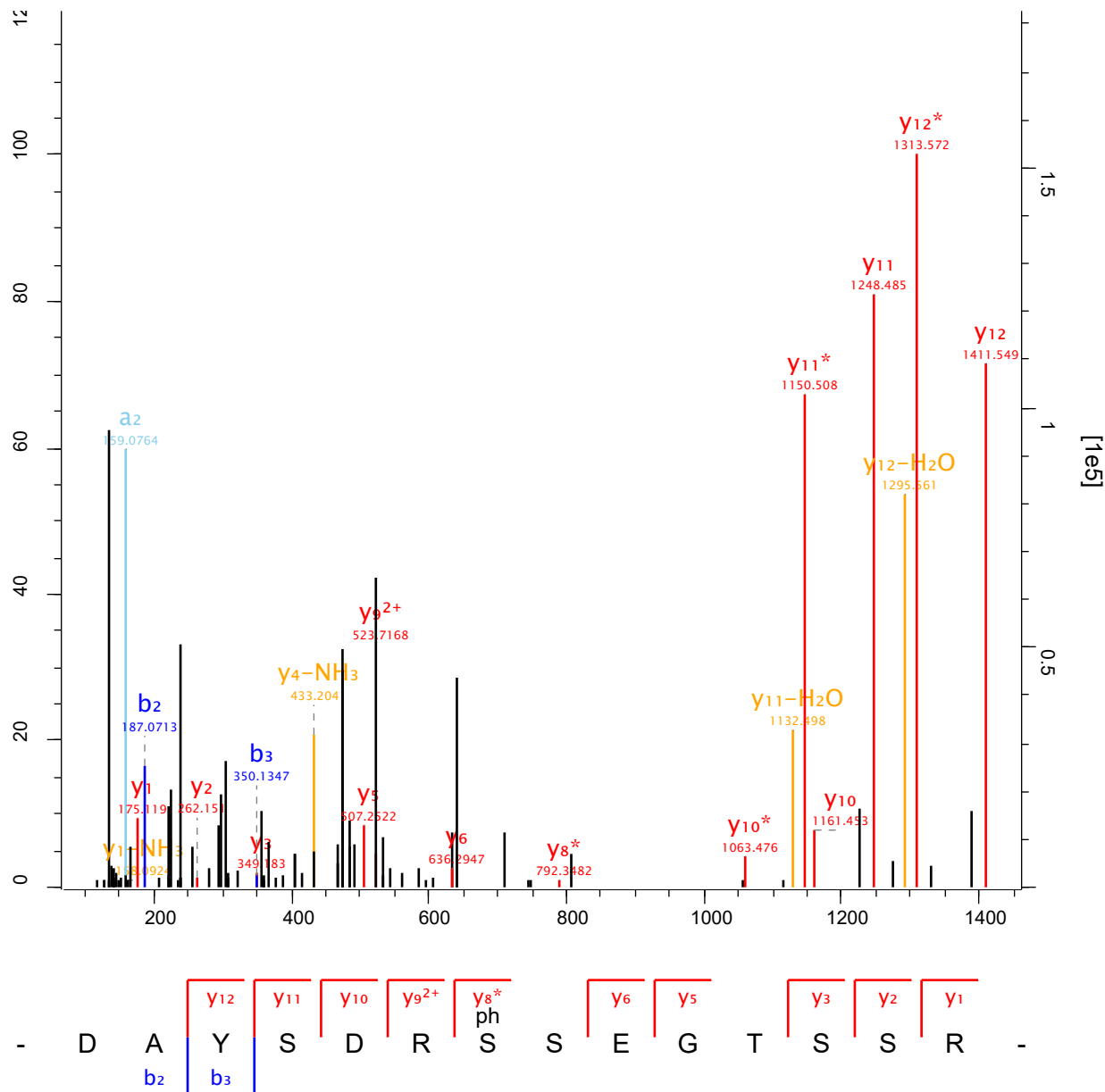

Raw file	Scan	Method	Score	m/z
sys_02_2	3258	FTMS; HCD	42.34	563.24

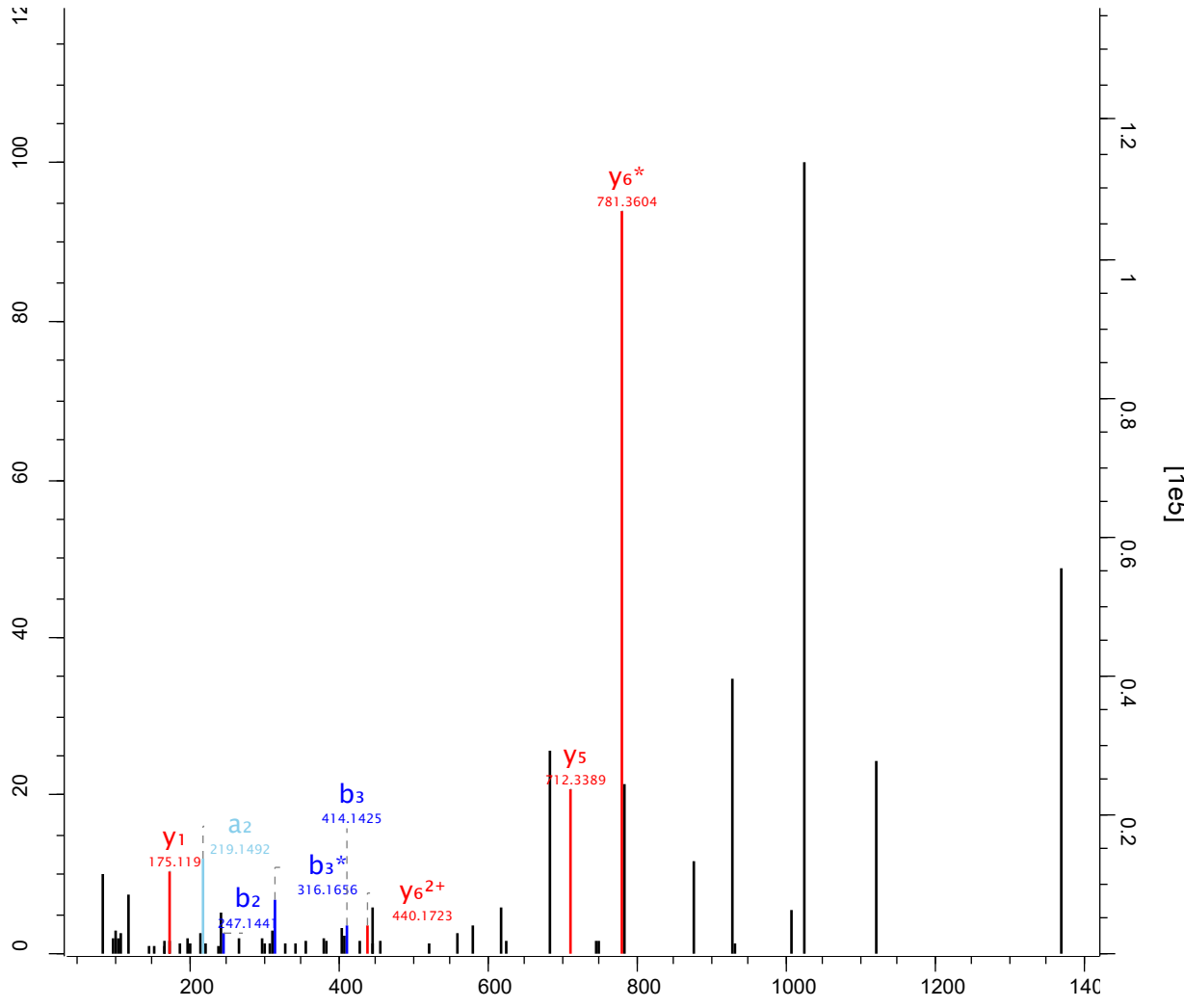

- V F S I K S E R -

Annotations: y_6^* (above S), y_5 (above I), y_1 (above R), b_2 (below F), b_3 (below S).

Raw file Scan Method Score m/z
 sys_02_2 32914 FTMS; HCD 230.82 850.36

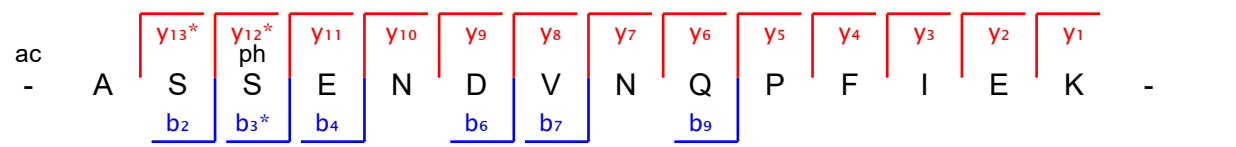
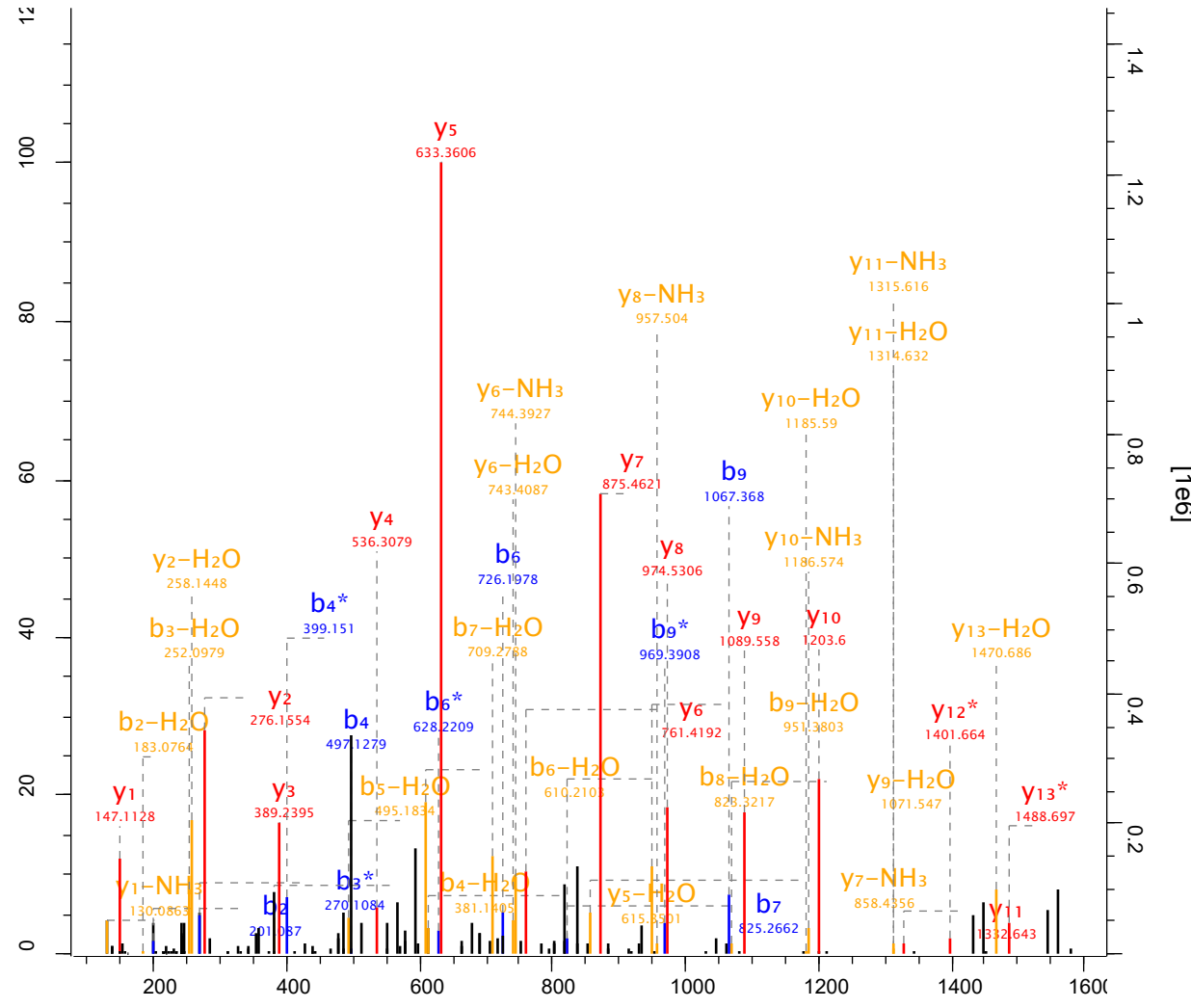

Raw file Scan Method Score m/z
 sys_02_2 3307 FTMS; HCD 107.99 554.25

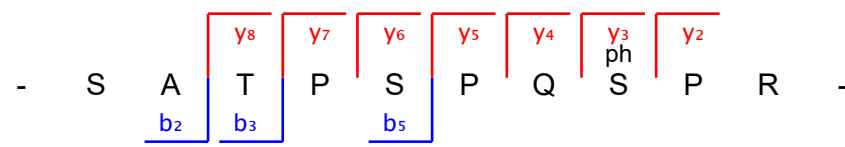
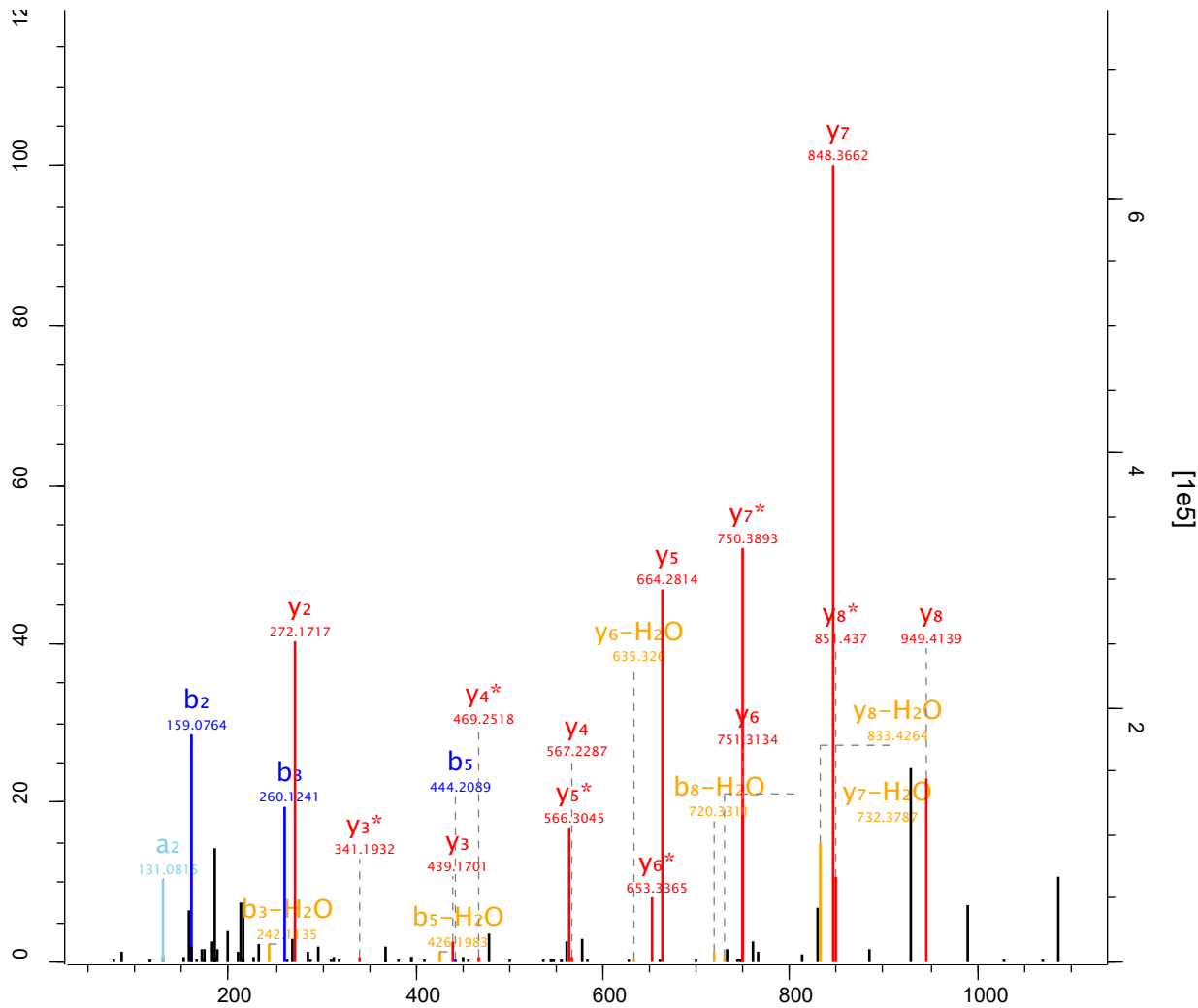

Raw file Scan Method Score m/z
 sys_02_2 3320 FTMS; HCD 60.49 431.87

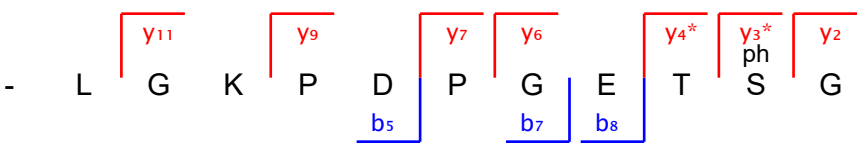
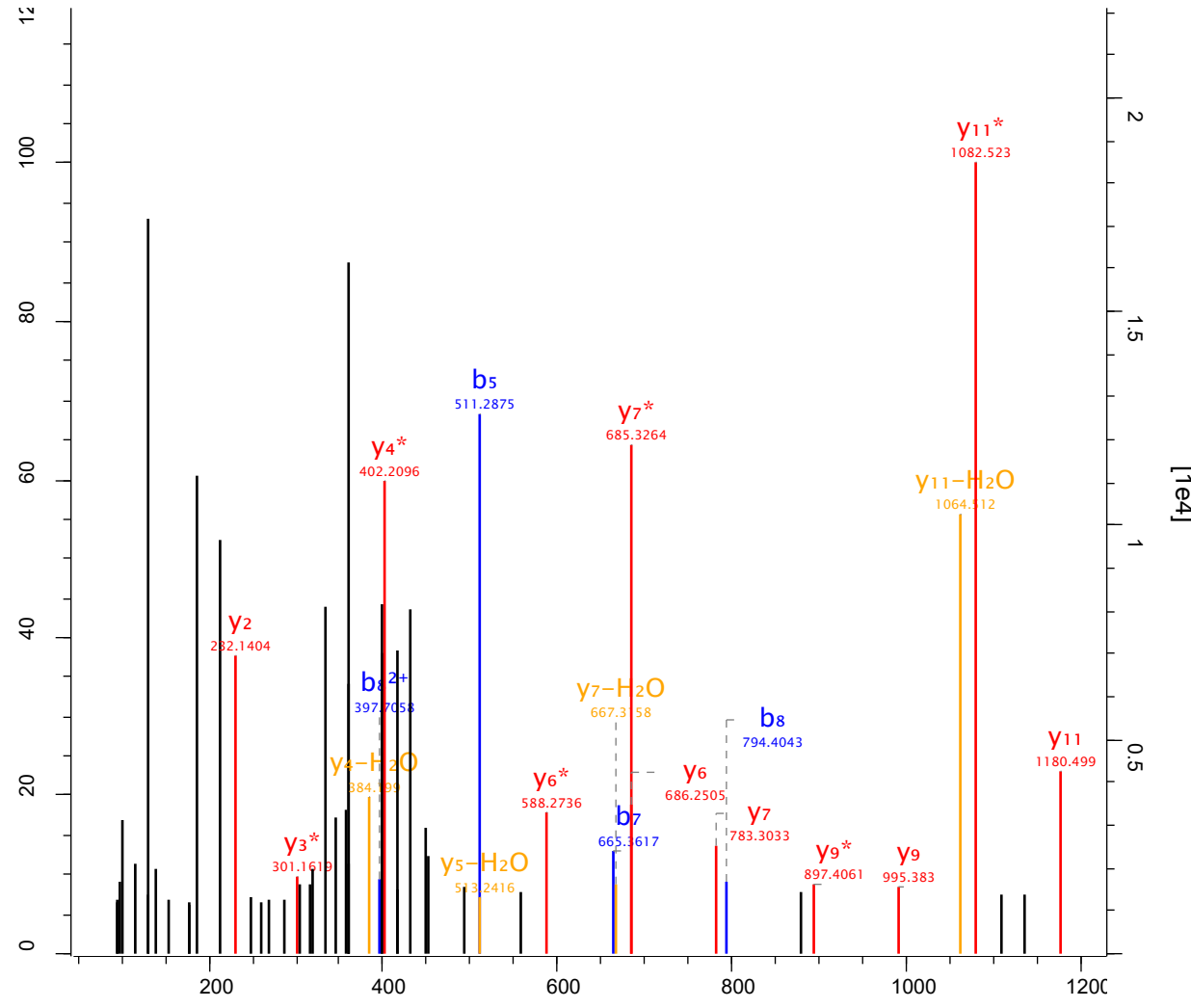

Raw file Scan Method Score m/z
 sys_02_2 3426 FTMS; HCD 240.42 587.58

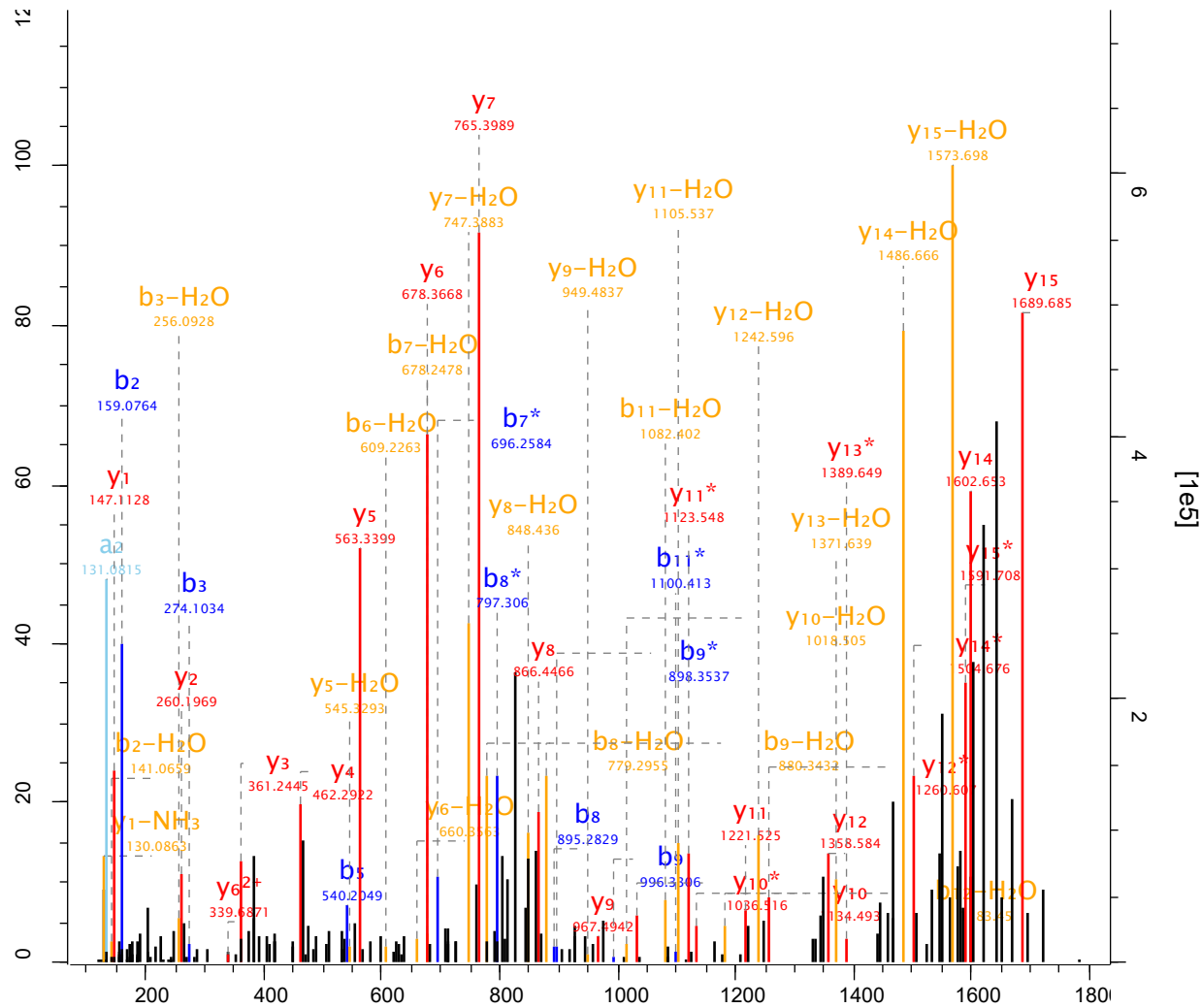

- A S D E H S ph S T T S D T T T I
 b₂ b₃ b₅ b₇^{*} b₈ b₉ b₁₁^{*}

y₁
 K -

Raw file Scan Method Score m/z
 sys_02_2 3437 FTMS; HCD 88.07 851.83

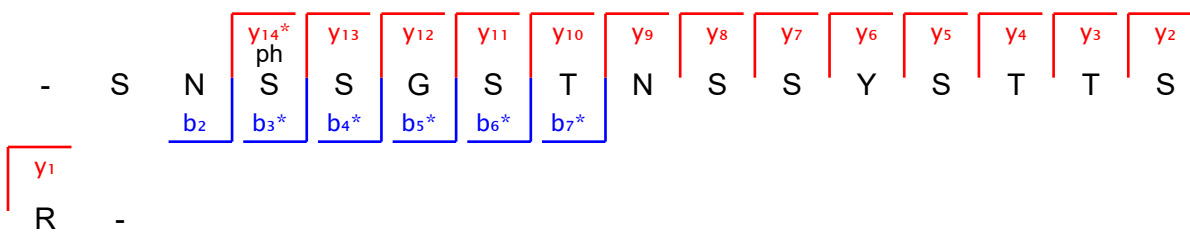
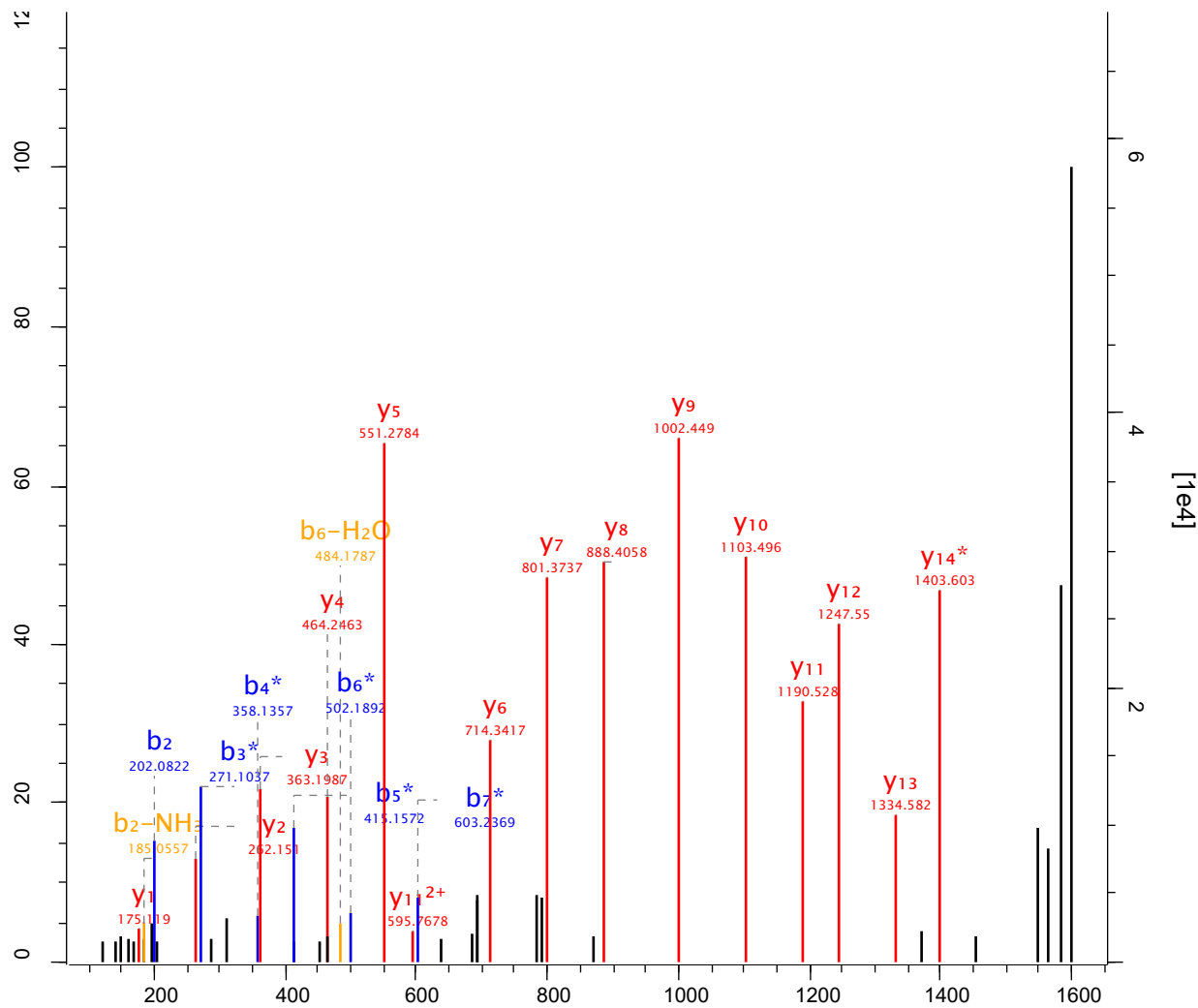

Raw file Scan Method Score m/z
 sys_02_2 3460 FTMS; HCD 168 611.77

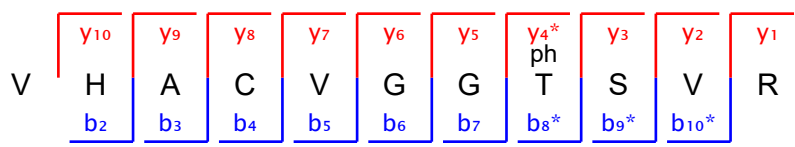
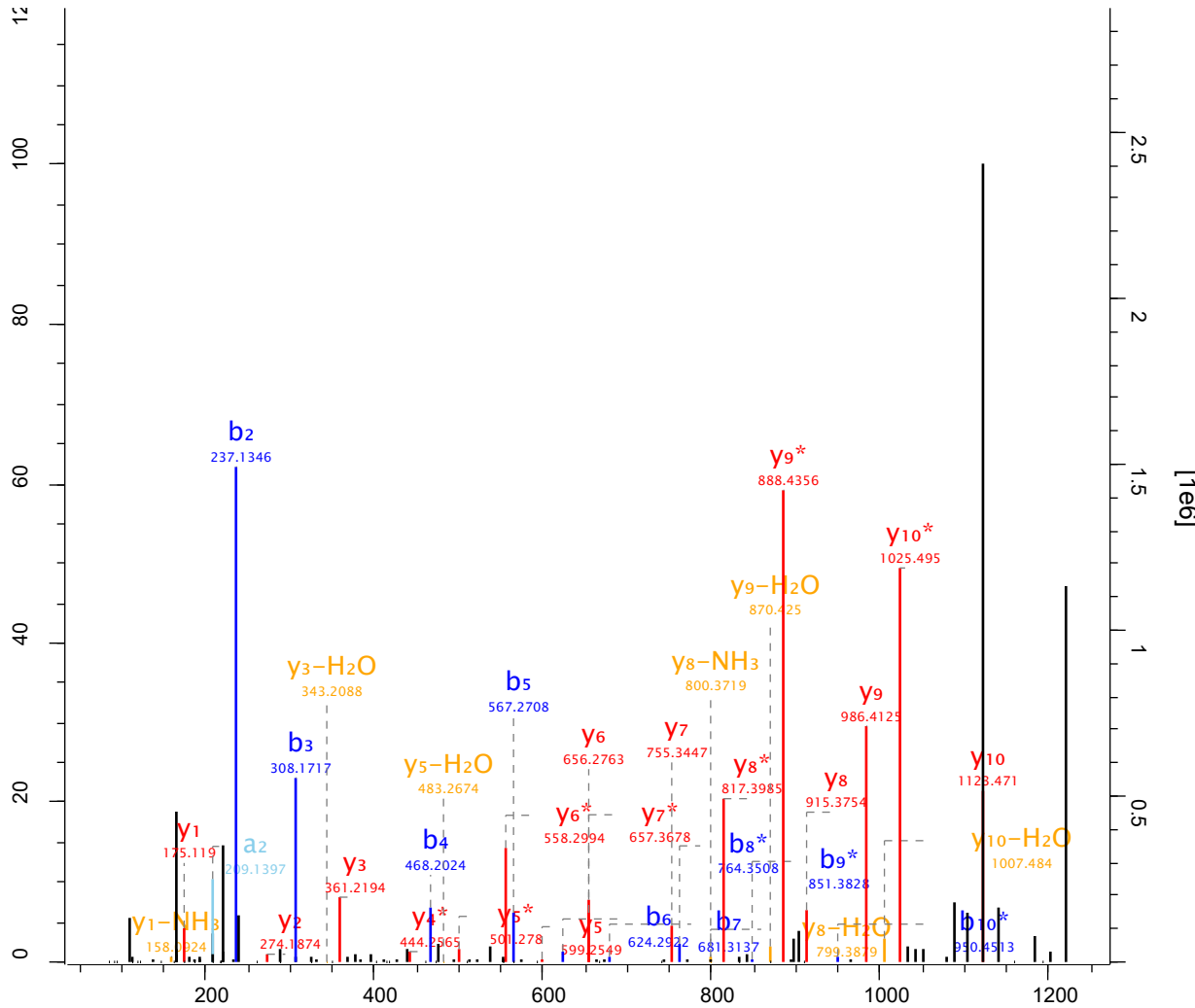

Raw file Scan Method Score m/z
 sys_02_2 3518 FTMS; HCD 80.24 649.61

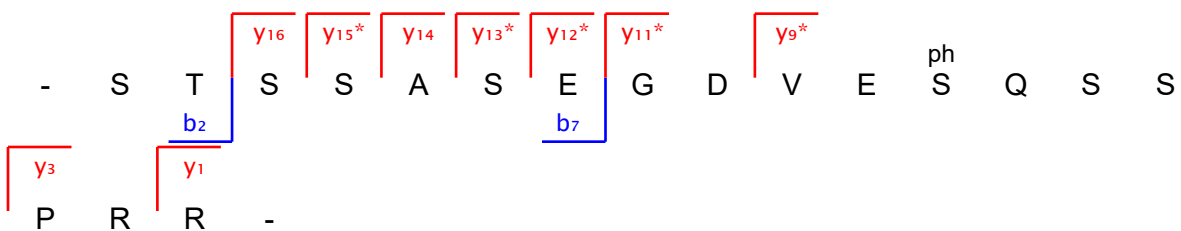
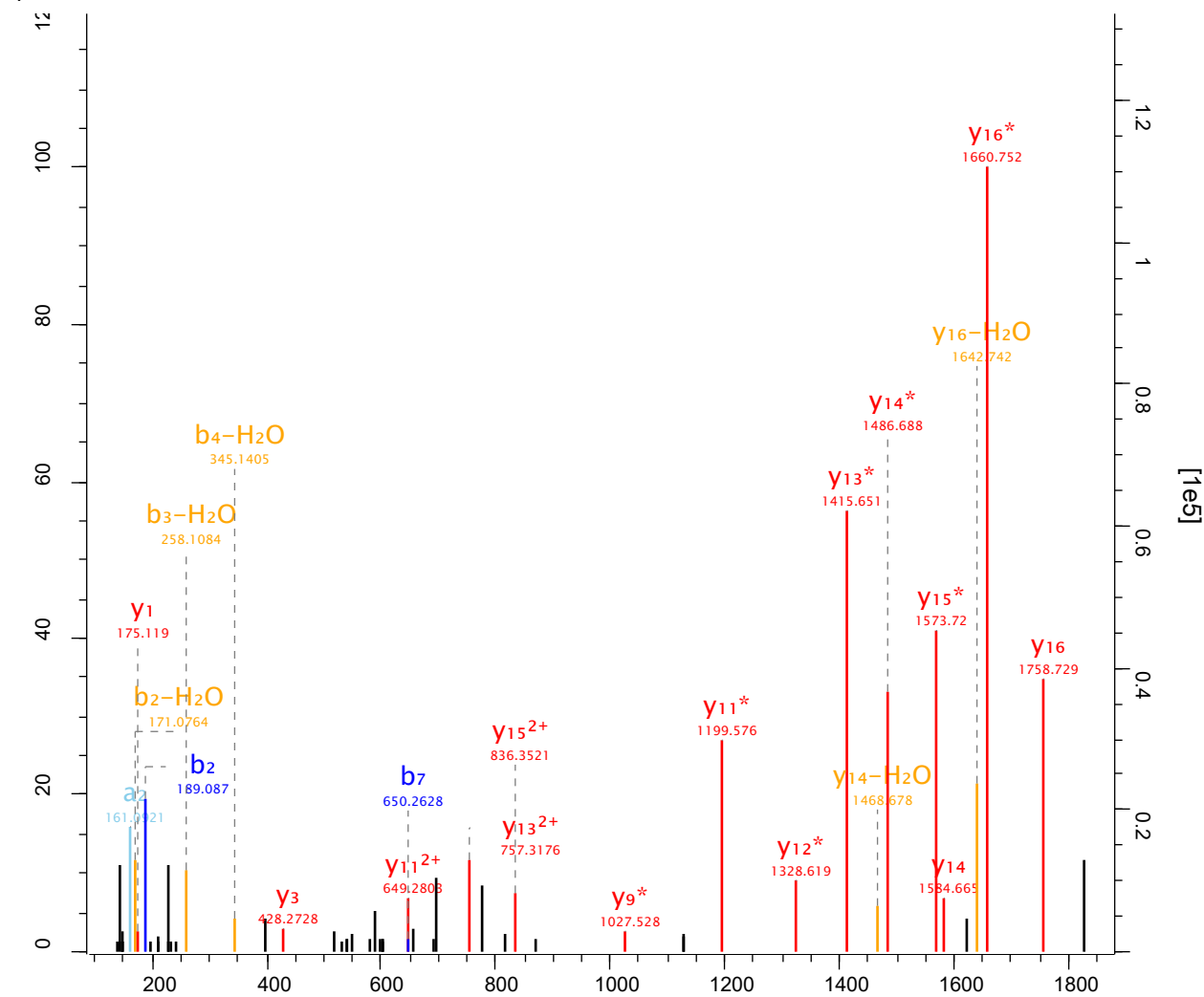

Raw file	Scan	Method	Score	m/z
sys_02_2	3556	FTMS; HCD	89.47	605.59

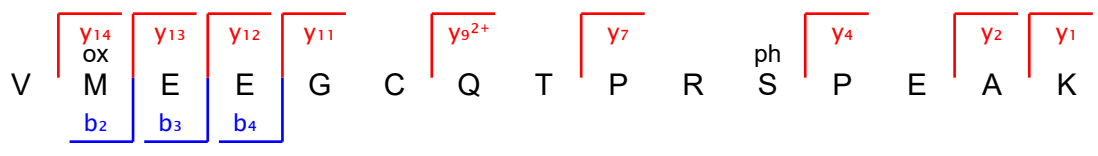
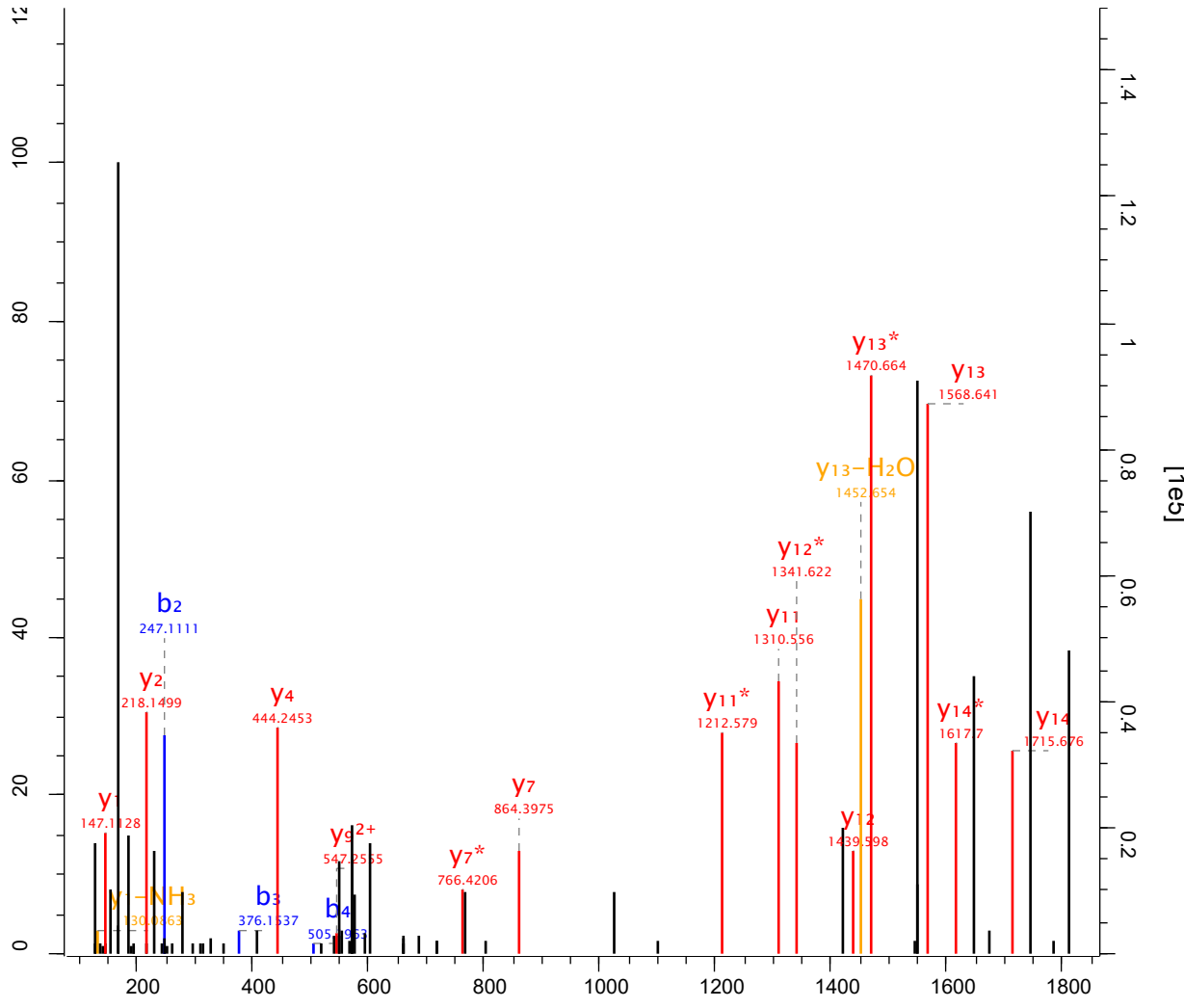

Raw file Scan Method Score m/z
 sys_02_2 3754 FTMS; HCD 62.86 526.2

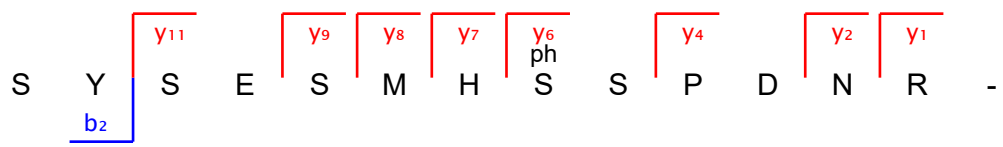
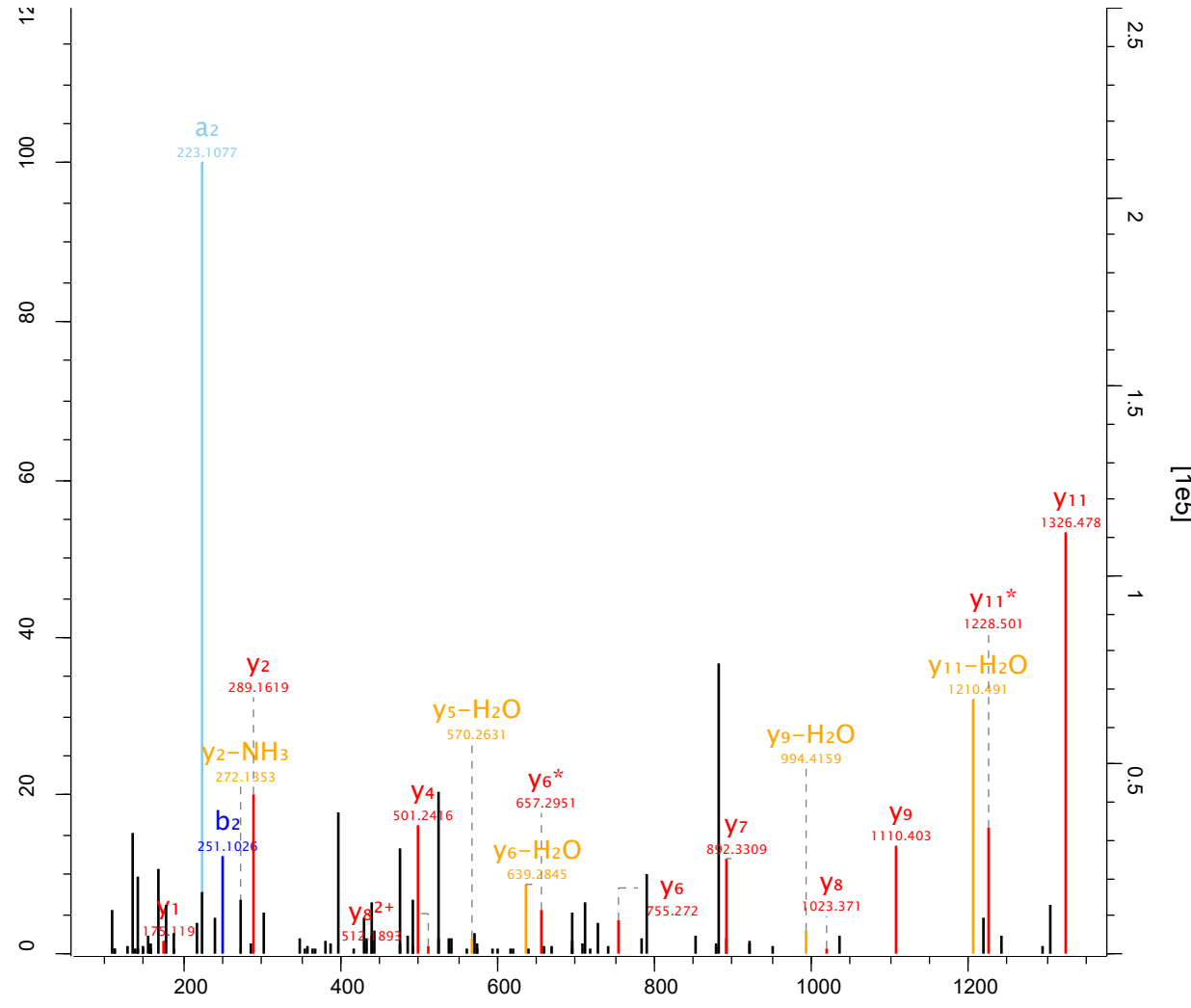

Raw file Scan Method Score m/z
 sys_02_2 3791 FTMS; HCD 168.43 586.27

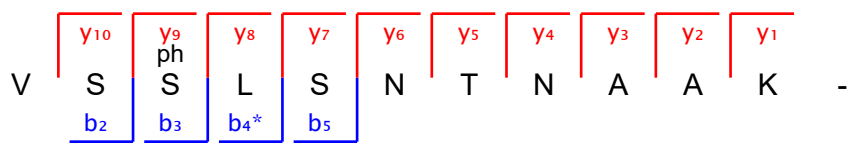
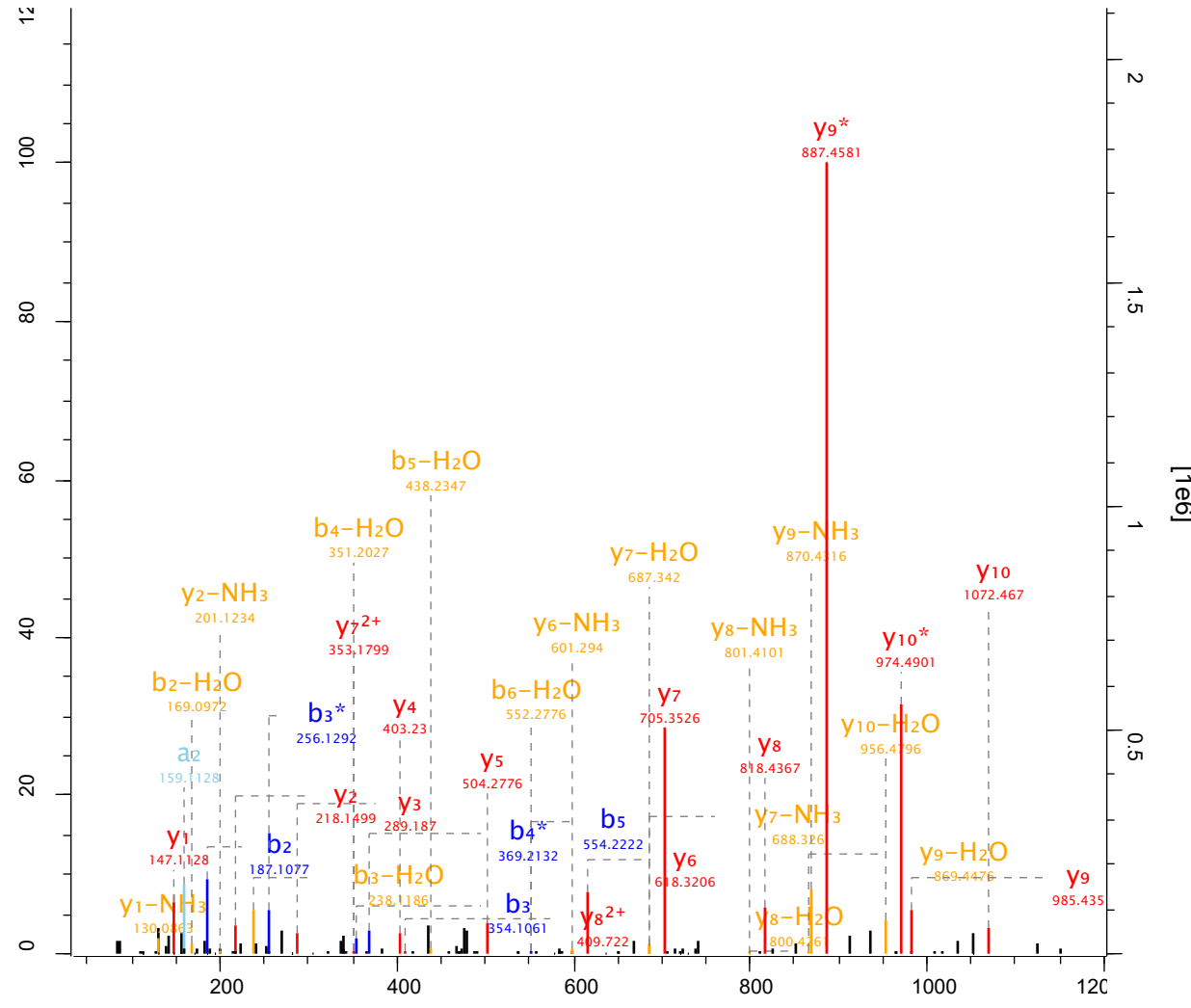

Raw file Scan Method Score m/z
 sys_02_2 3795 FTMS; HCD 58.89 465.89

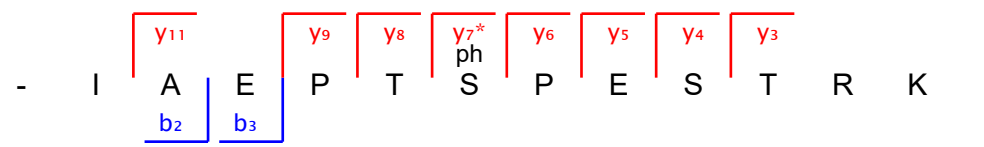
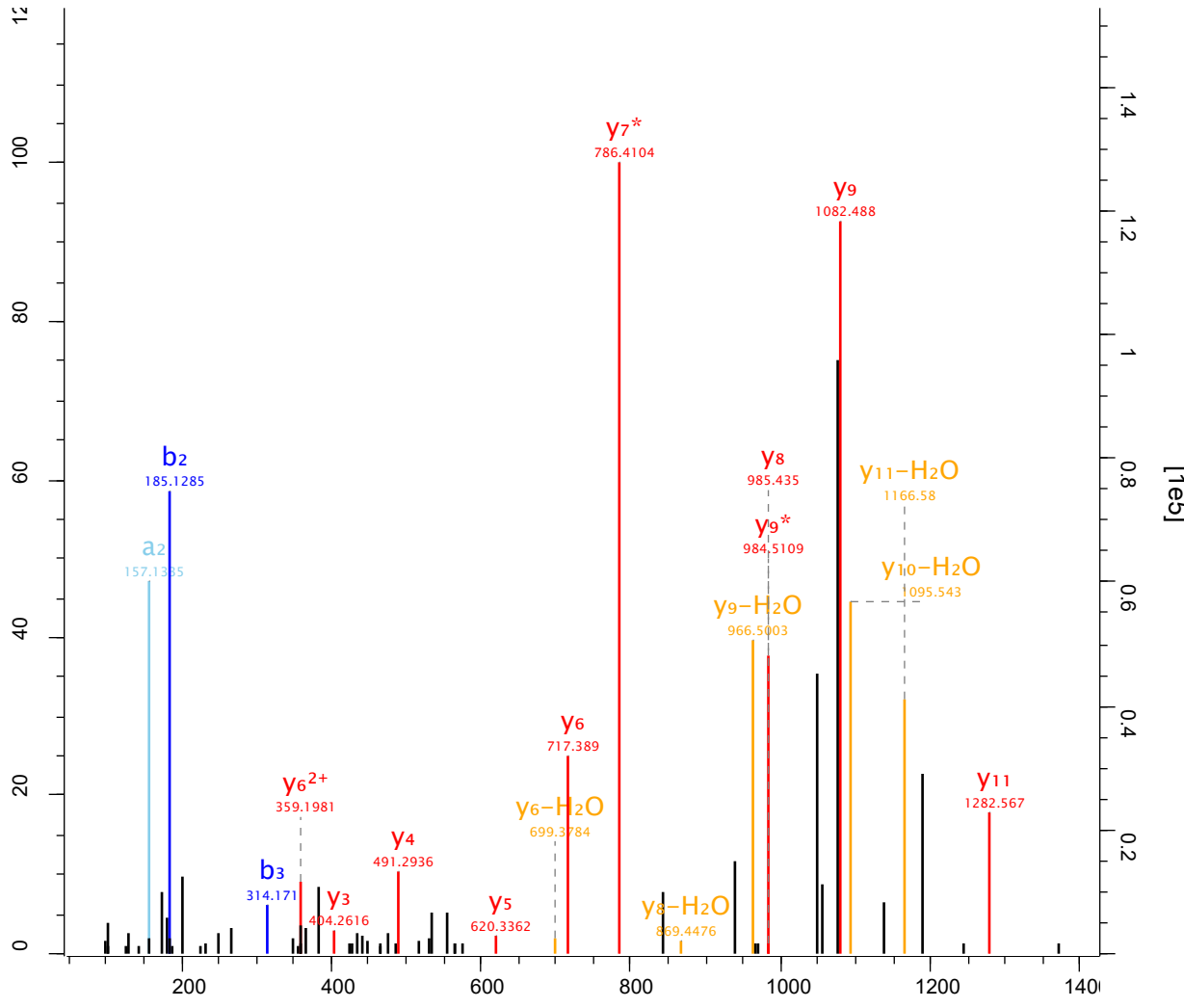

Raw file	Scan	Method	Score	m/z
sys_02_2	3950	FTMS; HCD	40.48	615.27

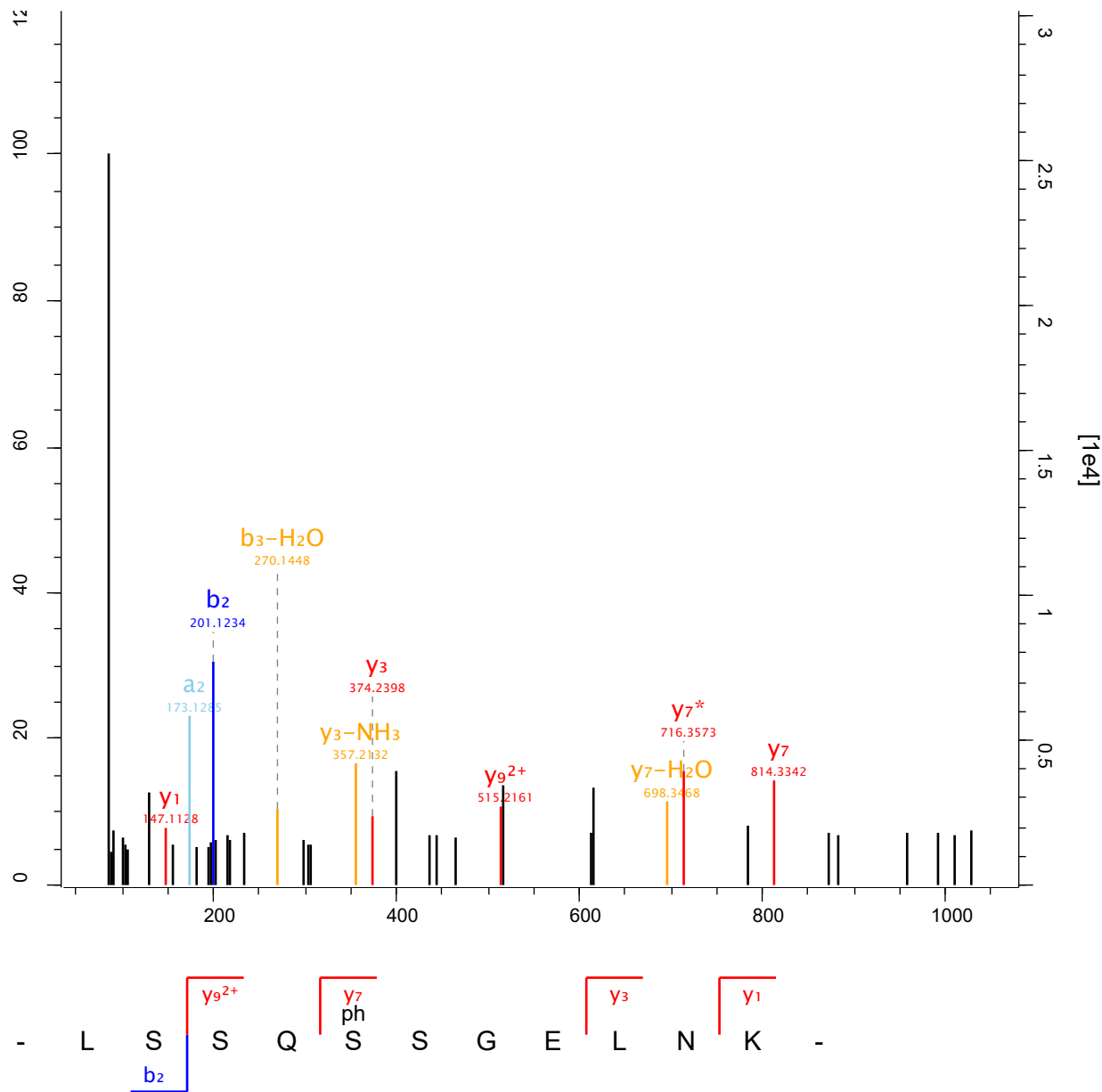

Raw file	Scan	Method	Score	m/z
sys_02_2	3953	FTMS; HCD	124.6	402.19

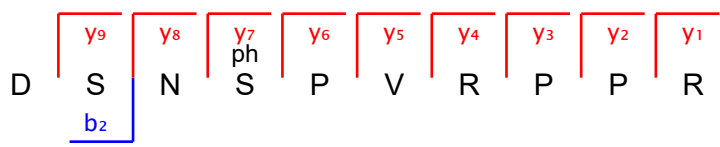
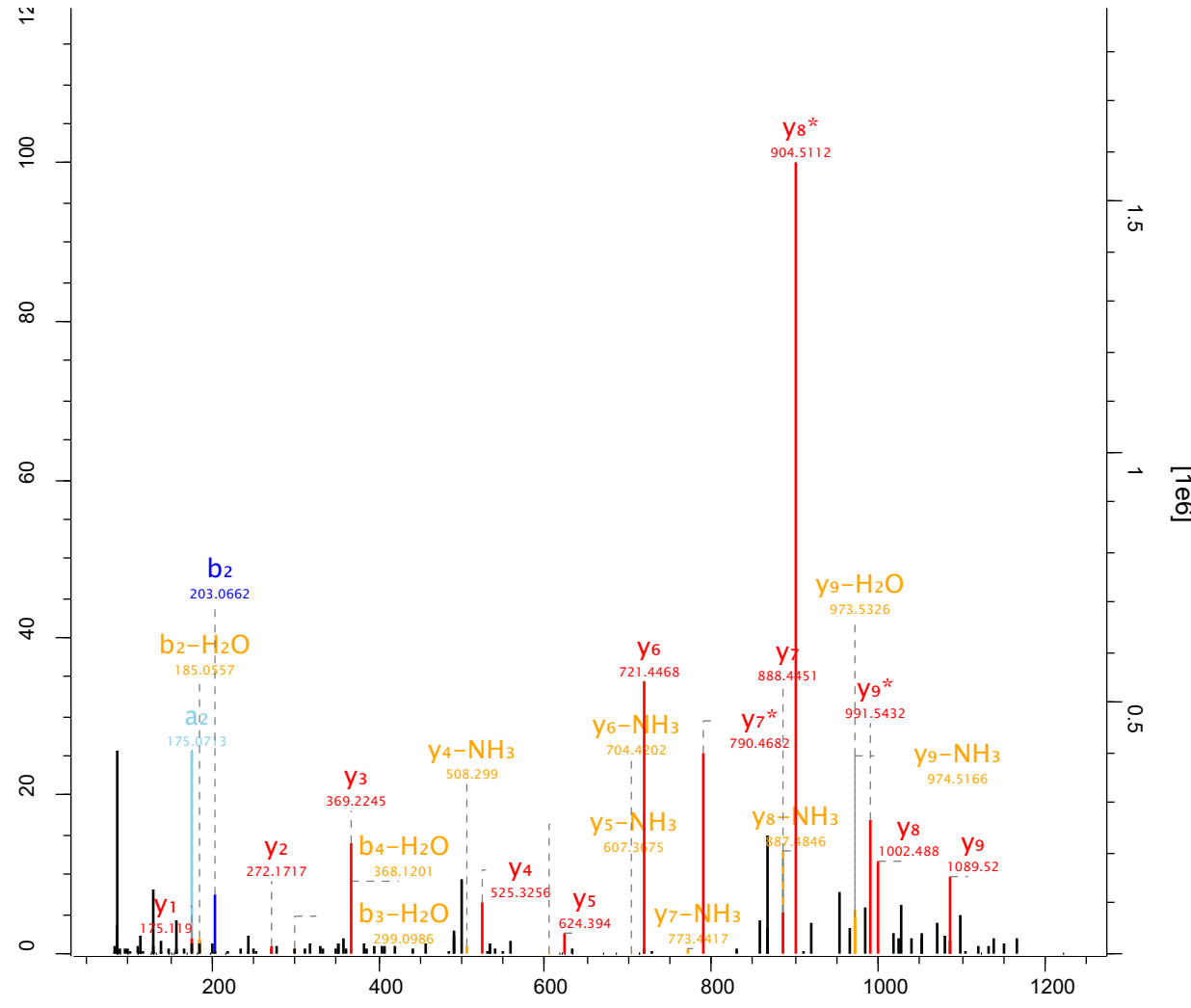

Raw file	Scan	Method	Score	m/z
sys_02_2	4013	FTMS; HCD	70.2	738.79

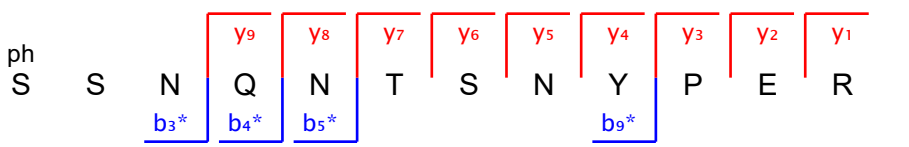
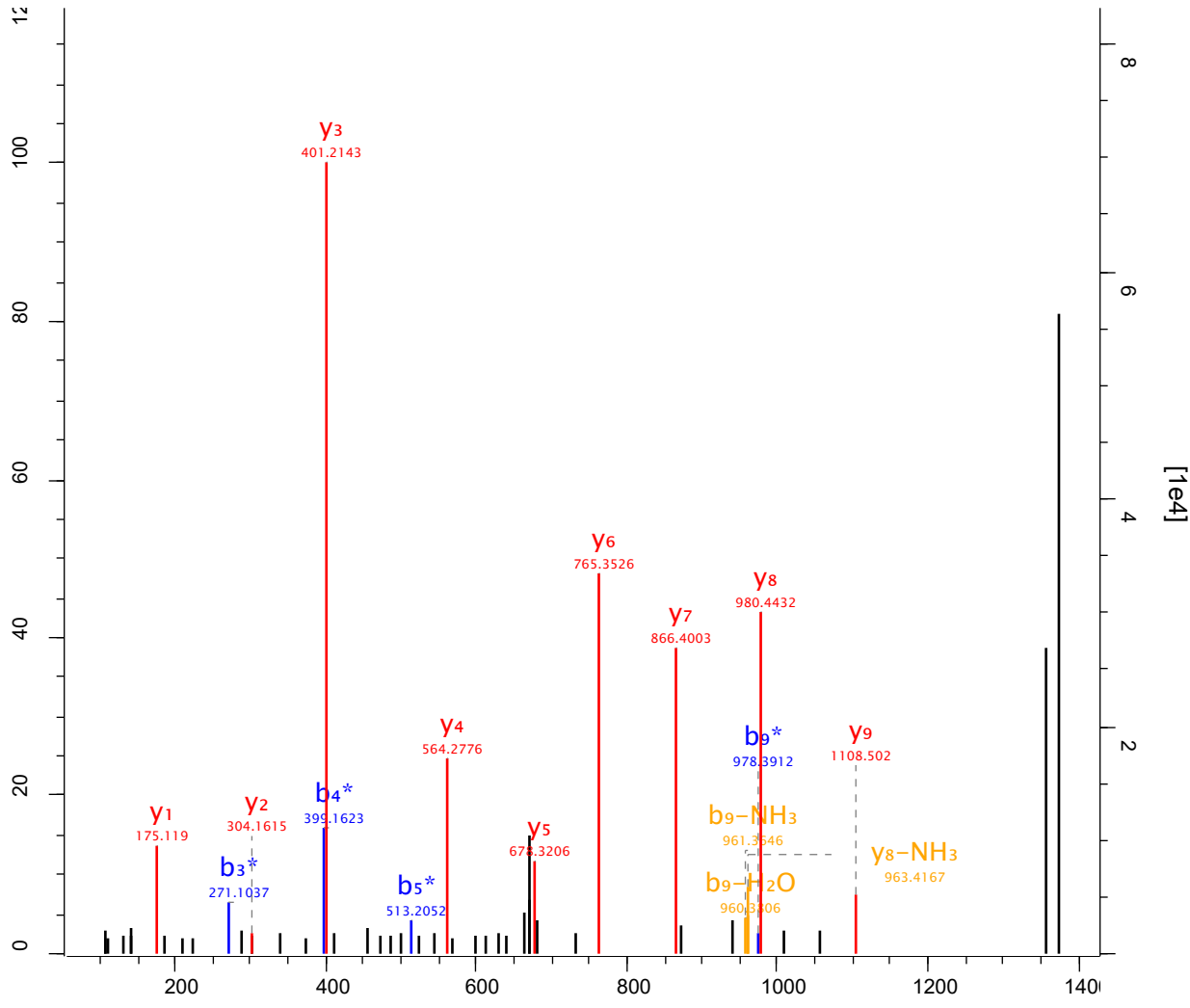

Raw file Scan Method Score m/z
 sys_02_2 4025 FTMS; HCD 149.83 546.78

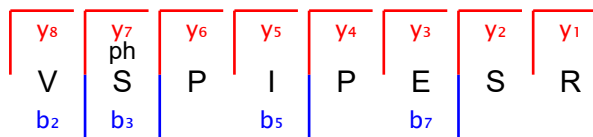
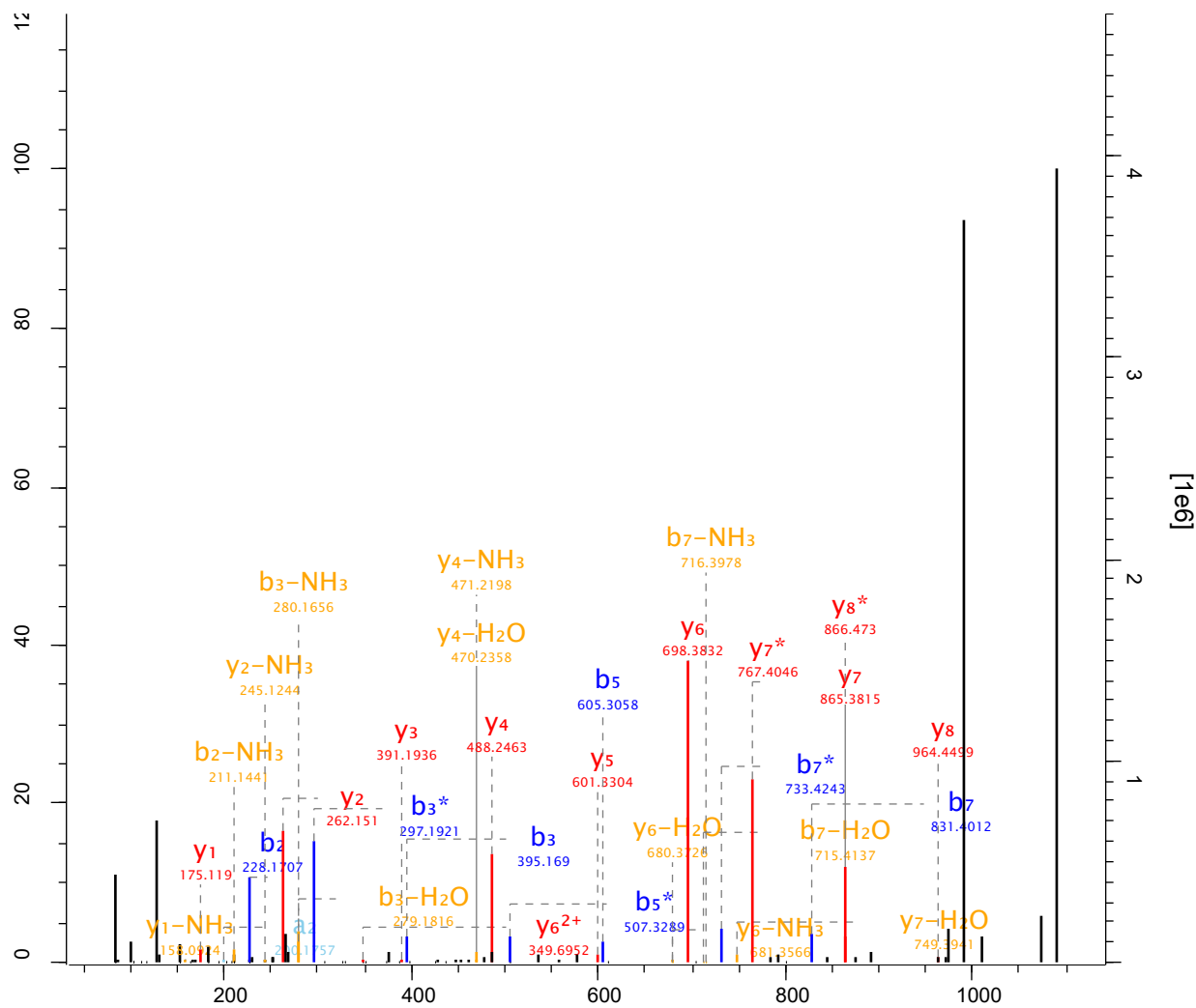

Raw file Scan Method Score m/z
 sys_02_2 4034 FTMS; HCD 90.56 464.88

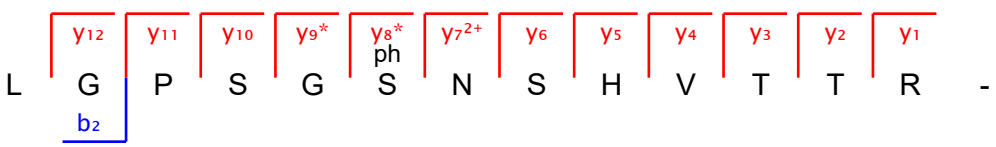
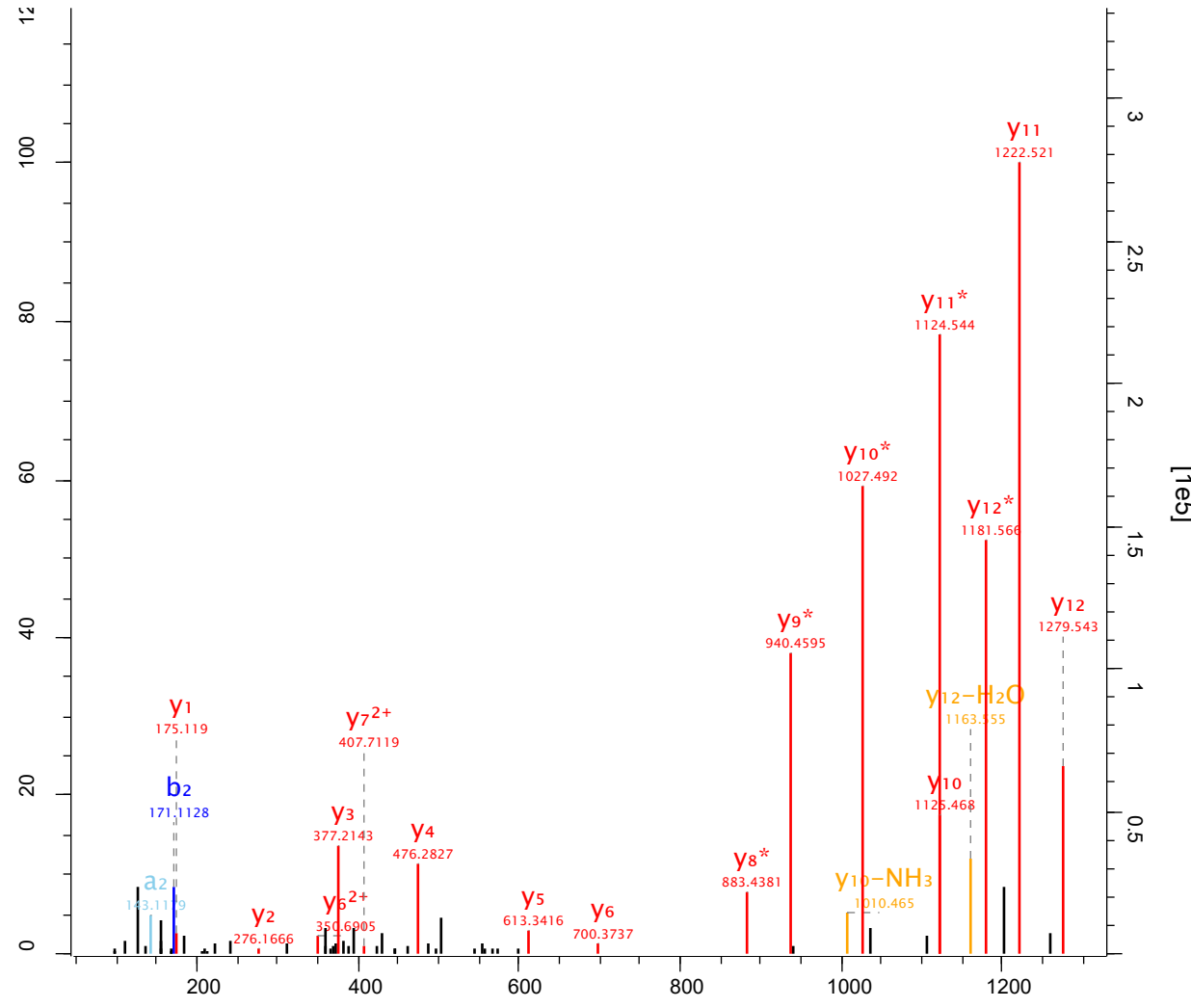

Raw file Scan Method Score m/z
 sys_02_2 4061 FTMS; HCD 68 569.26

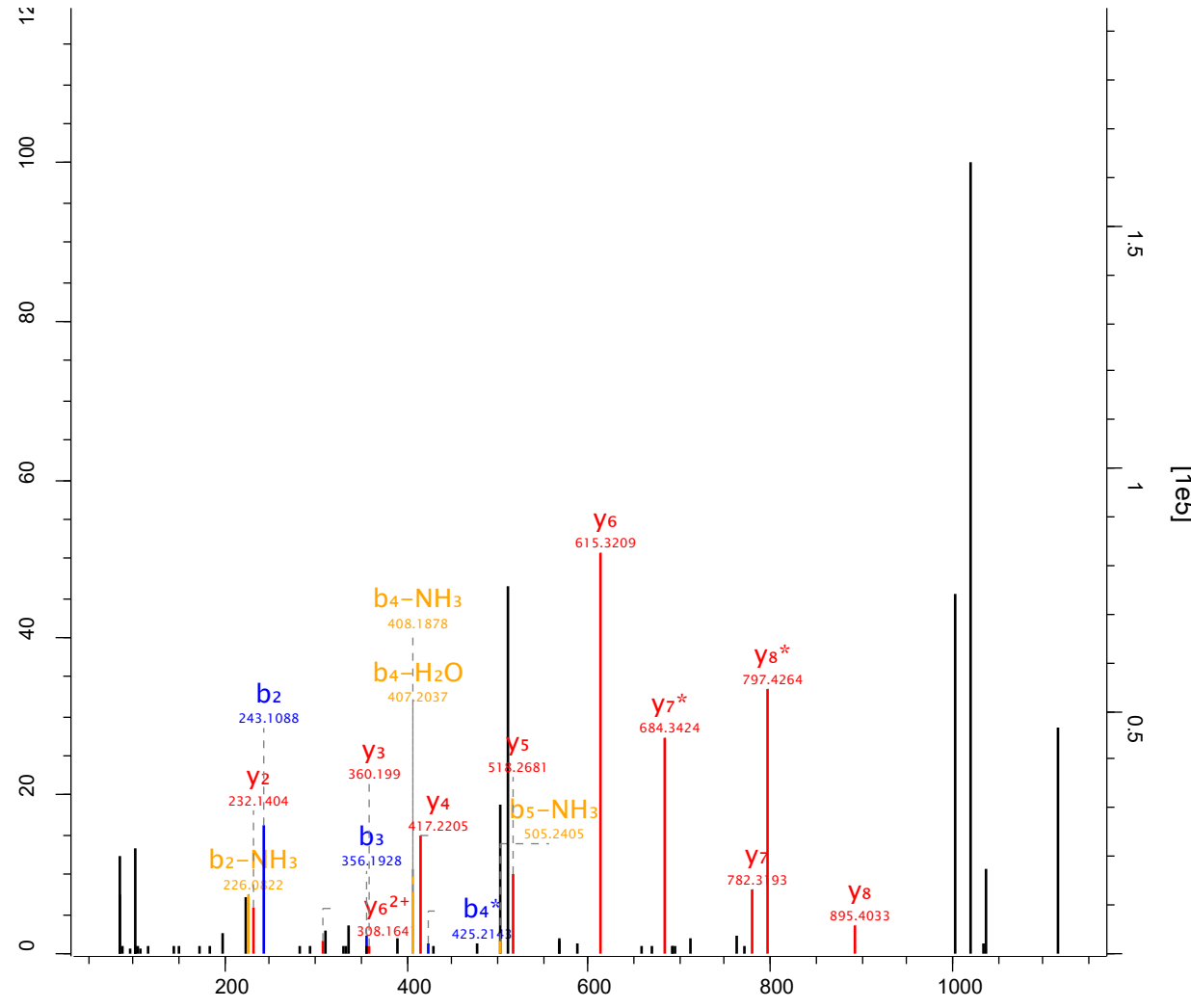

- Q N I S P T G Q G R -

b₂
b₃
b₄^{*}
y₈
y₇
ph
y₆
y₅
y₄
y₃
y₂

Raw file	Scan	Method	Score	m/z
sys_02_2	4063	FTMS; HCD	49.59	654.29

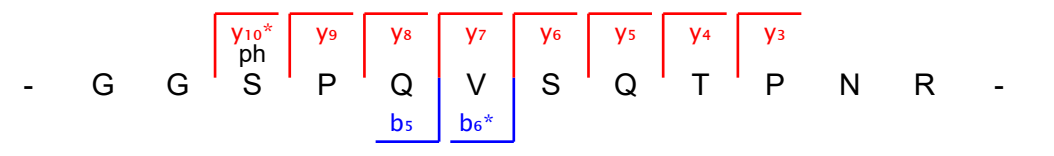
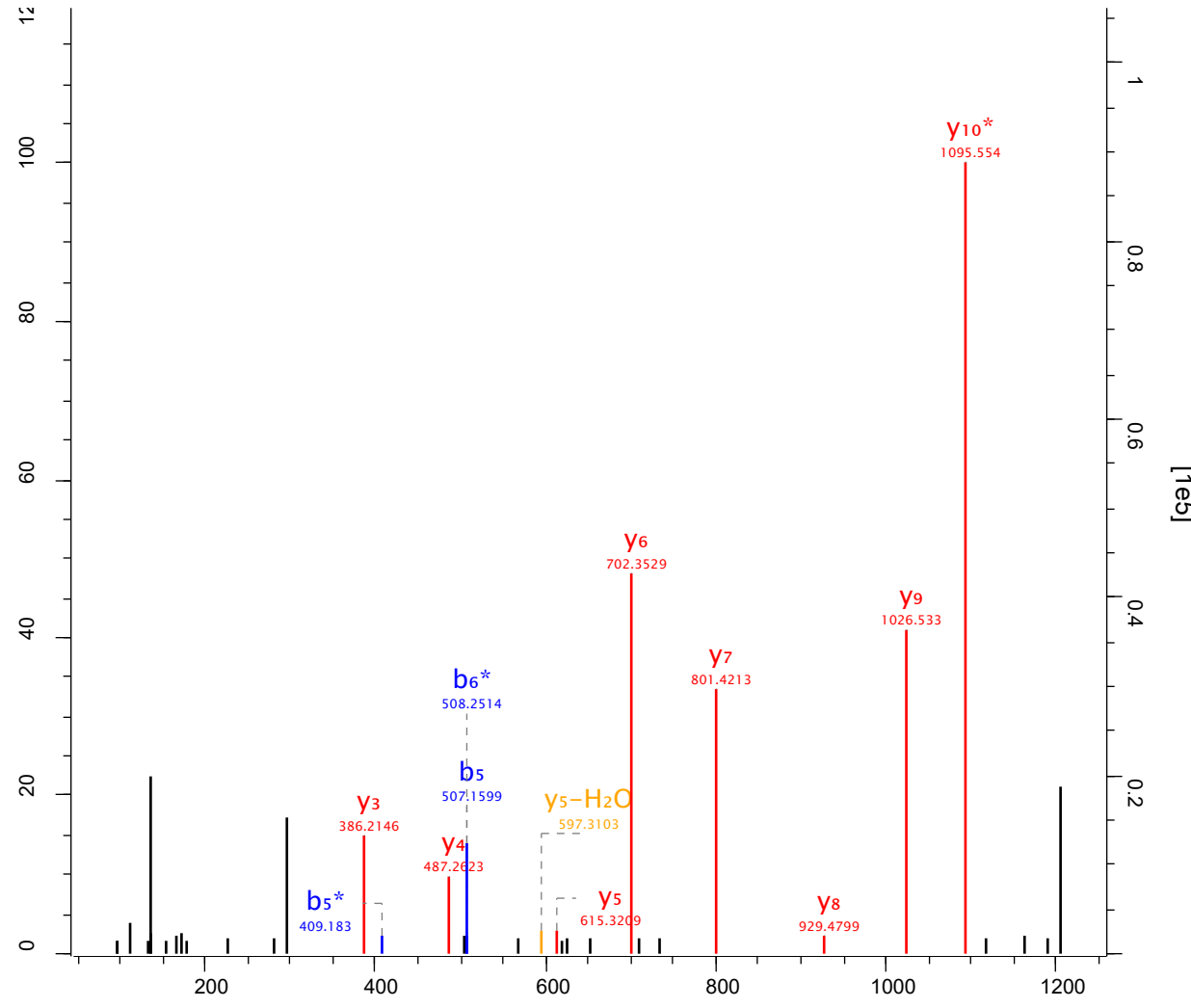

Raw file Scan Method Score m/z
 sys_02_2 4082 FTMS; HCD 52.86 381.49

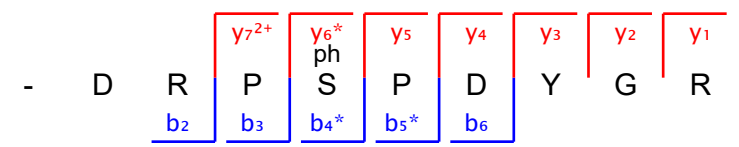
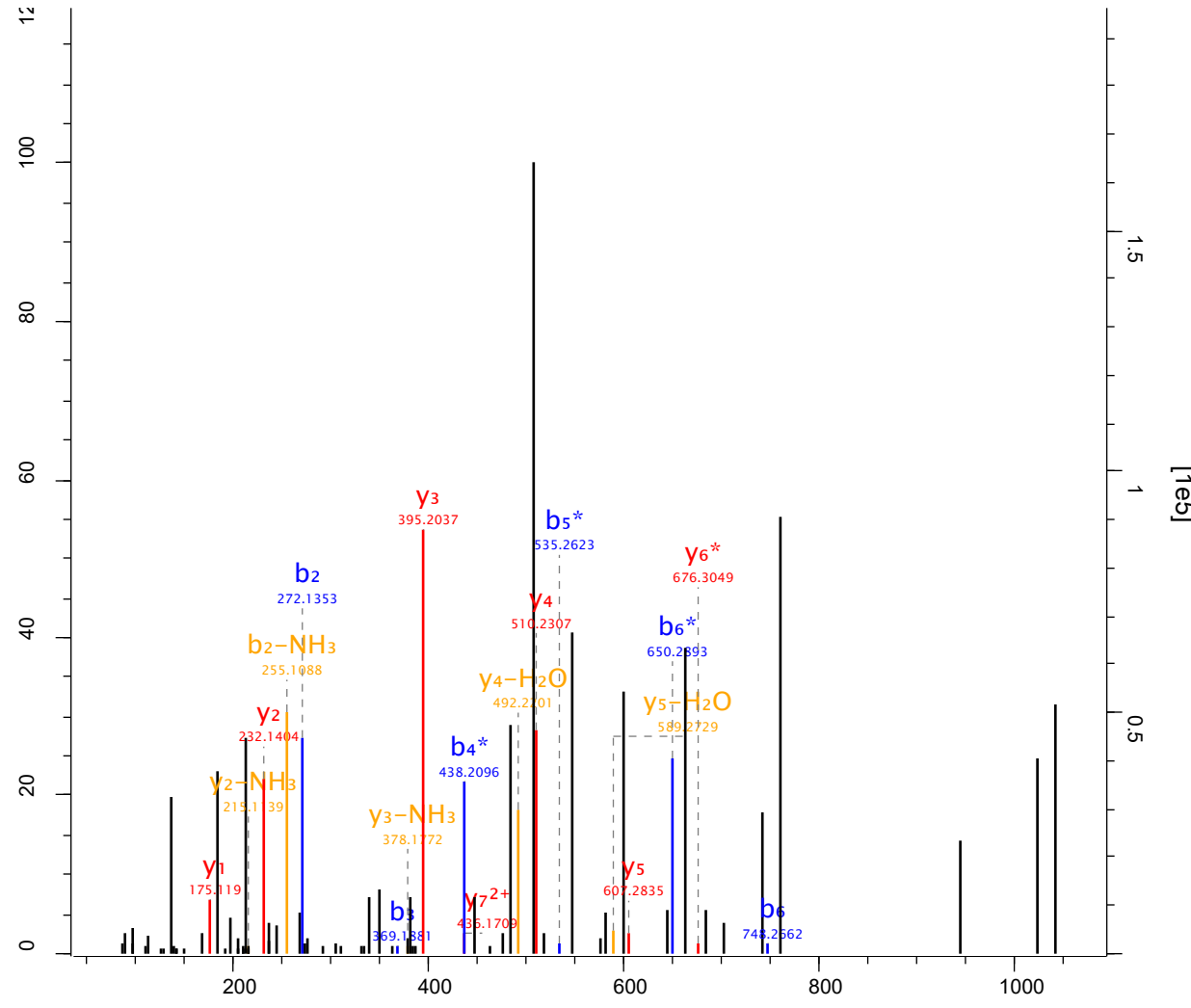

Raw file Scan Method Score m/z
 sys_02_2 4203 FTMS; HCD 81.57 566.24

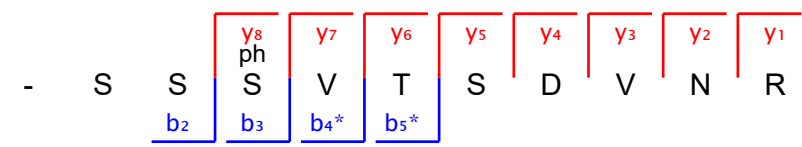
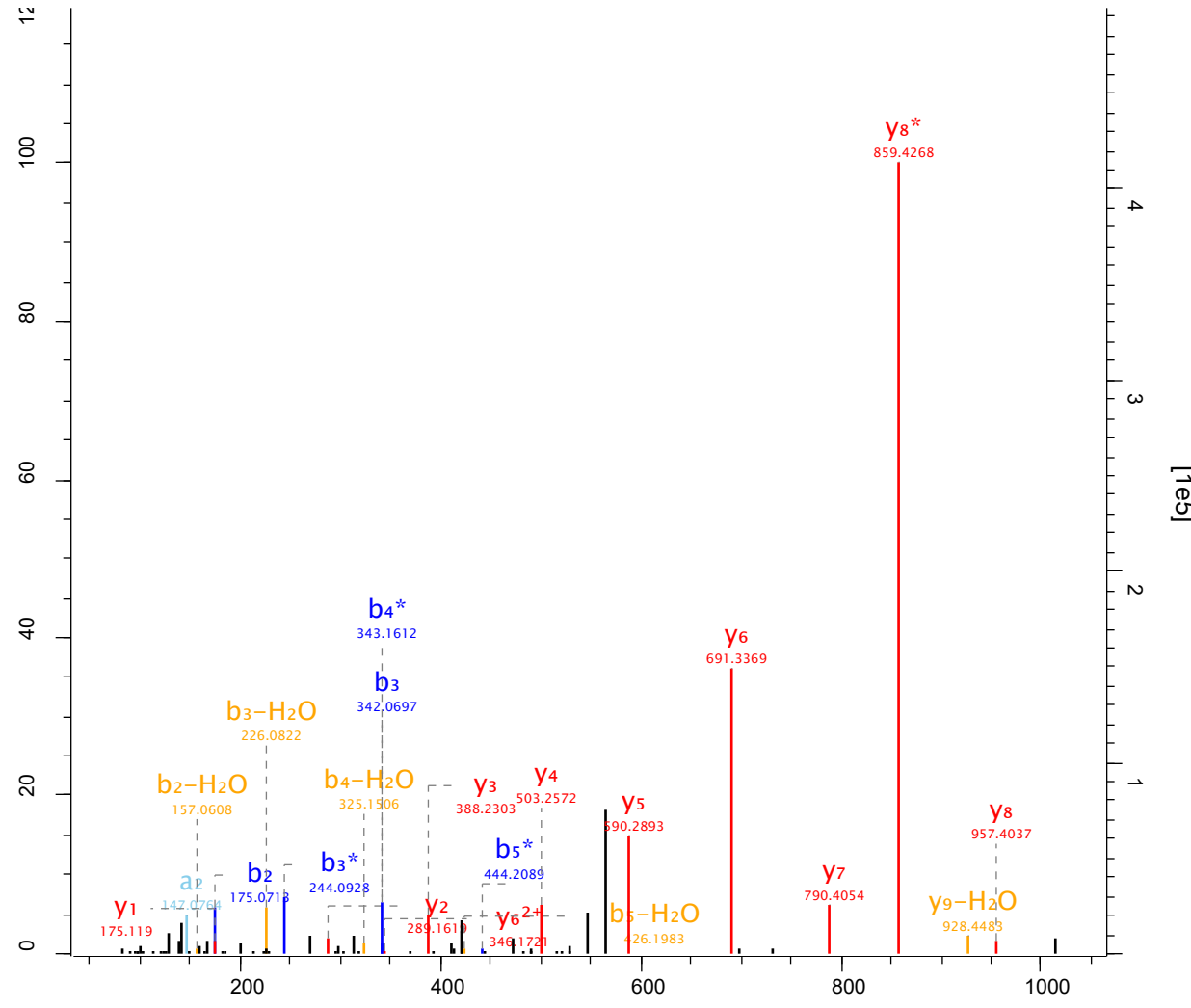

Raw file Scan Method Score m/z
 sys_02_2 4414 FTMS; HCD 112.02 476.23

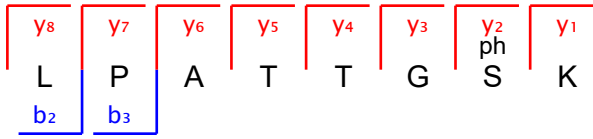
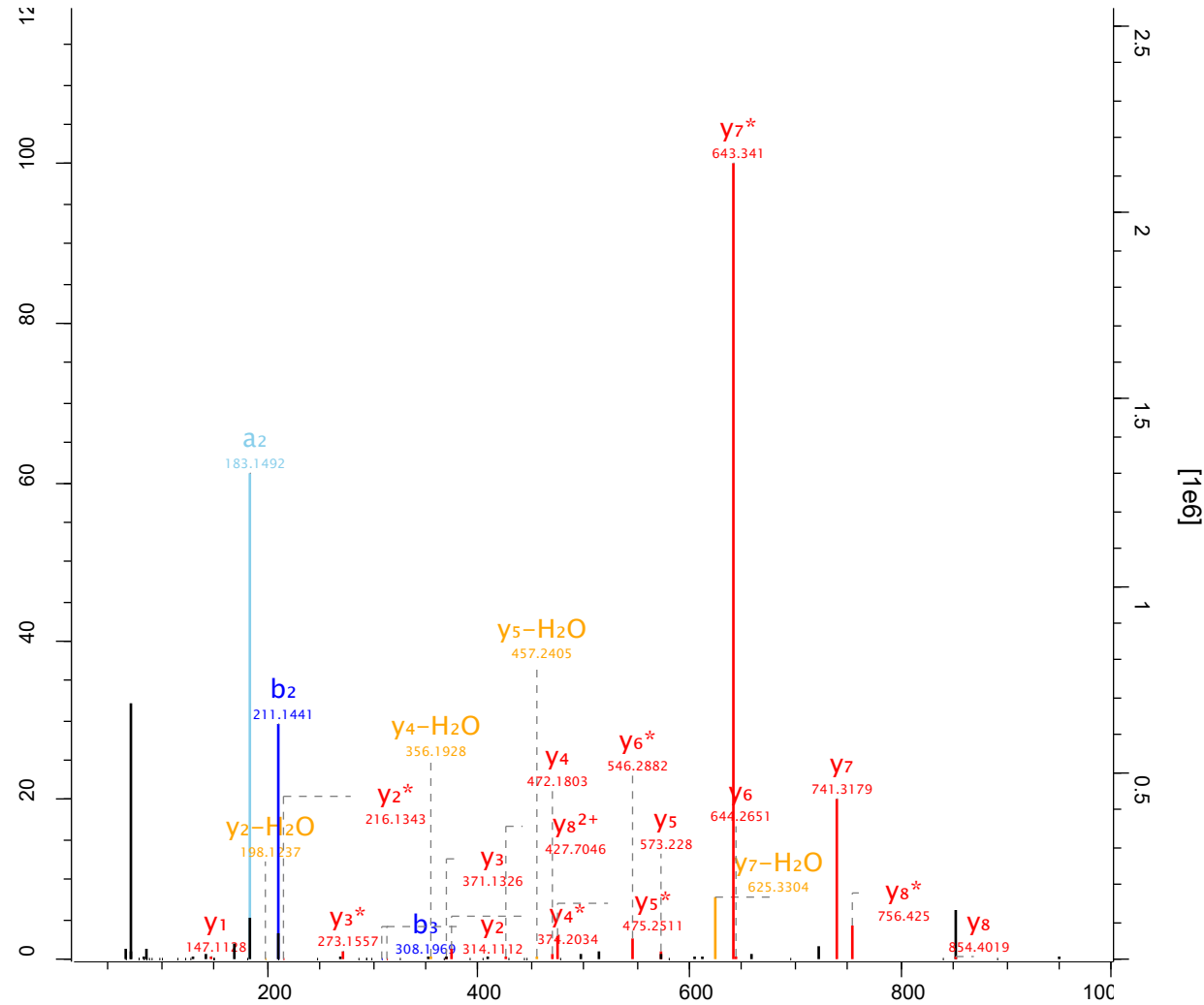

Raw file Scan Method Score m/z
 sys_02_2 4429 FTMS; HCD 101.3 531.74

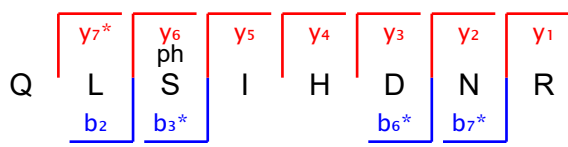
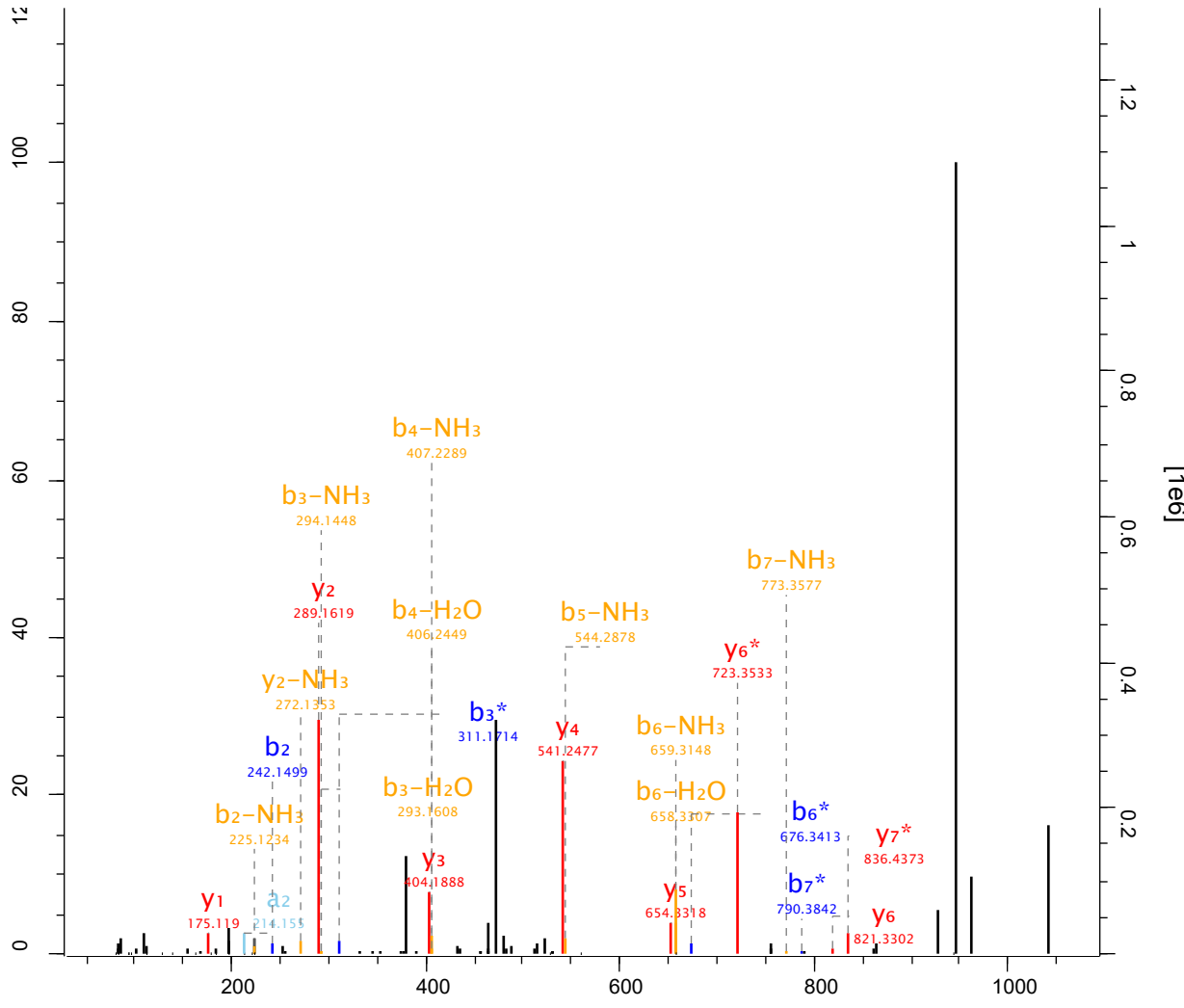

Raw file Scan Method Score m/z
 sys_02_2 4609 FTMS; HCD 67.22 702.32

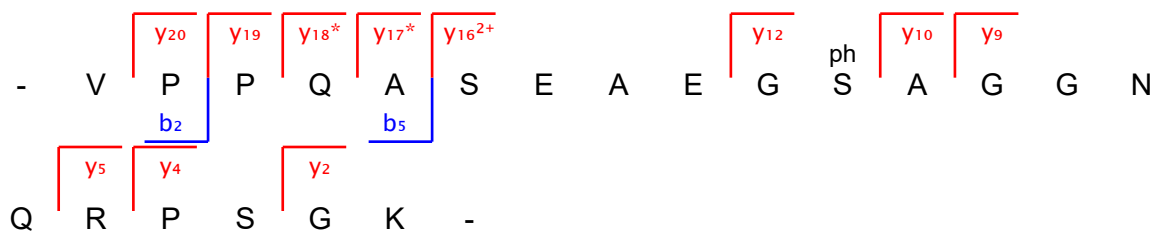
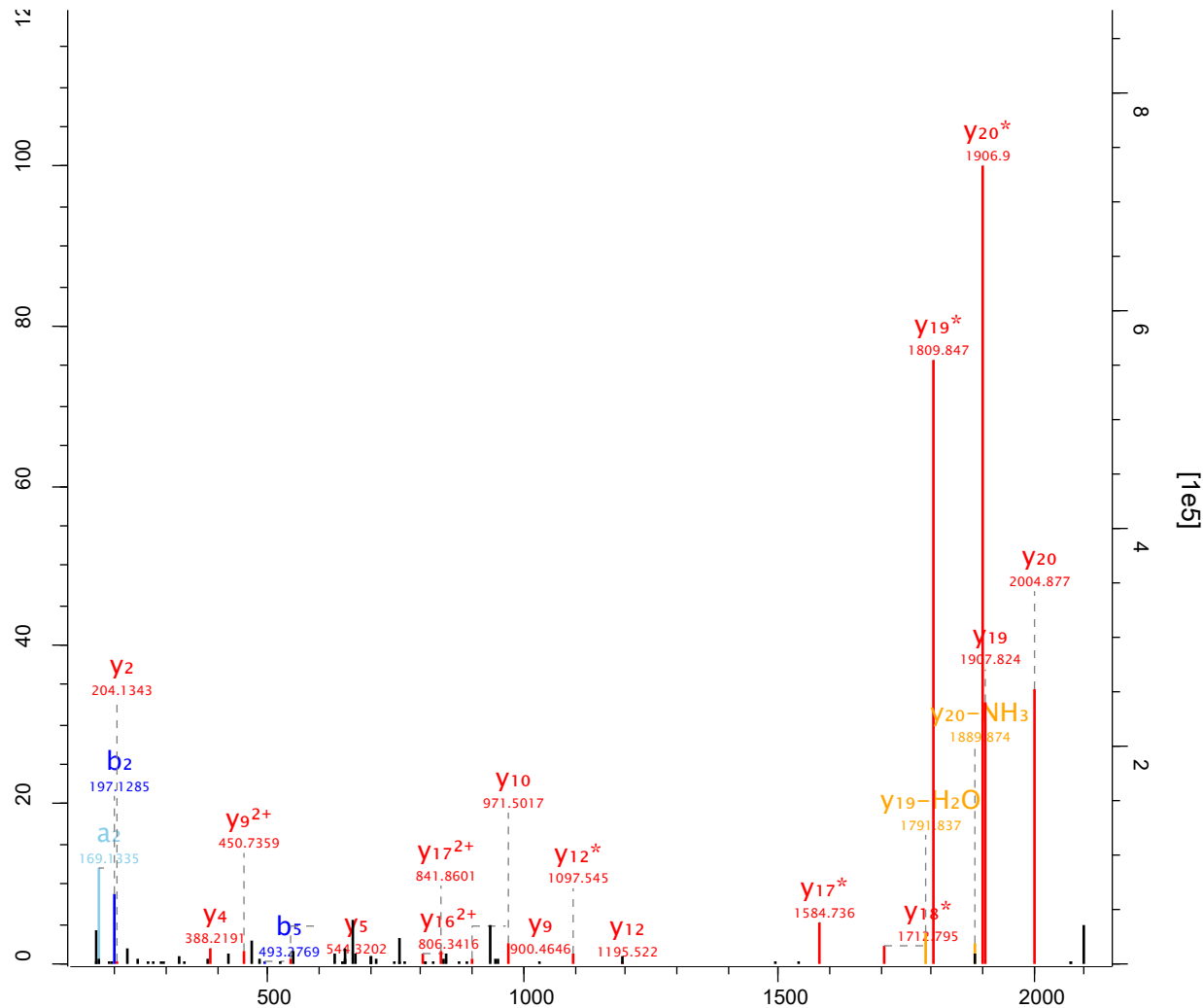

Raw file	Scan	Method	Score	m/z
sys_02_2	4627	FTMS; HCD	41.54	469.55

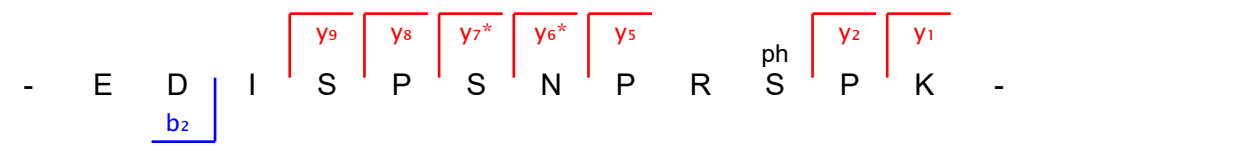
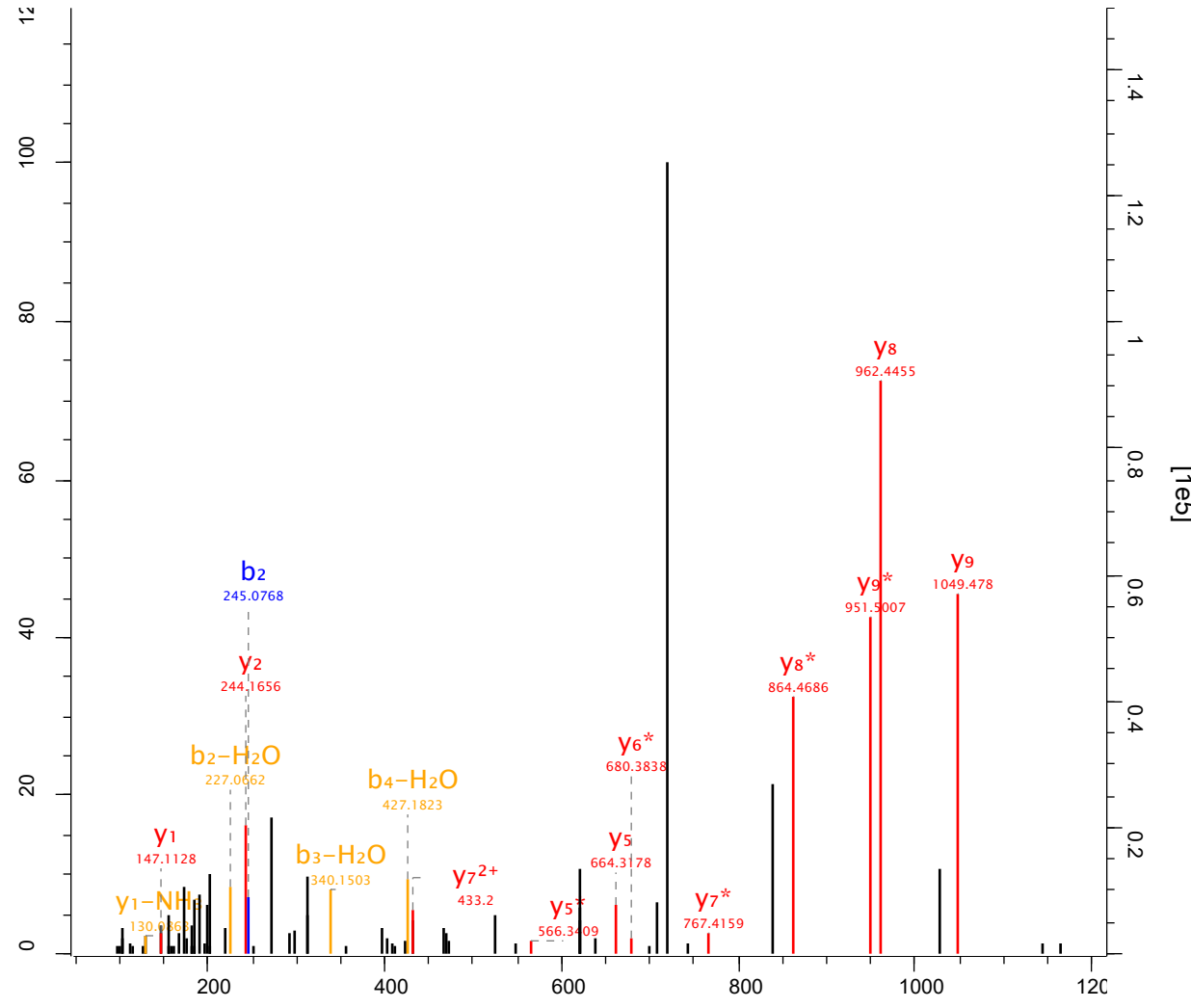

Raw file	Scan	Method	Score	m/z
sys_02_2	4675	FTMS; HCD	76.07	605.78

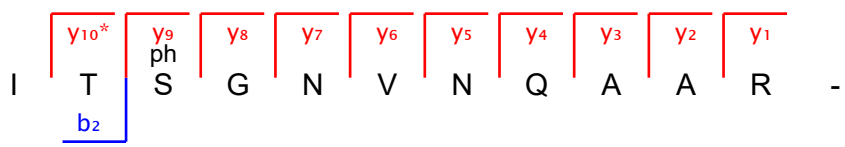
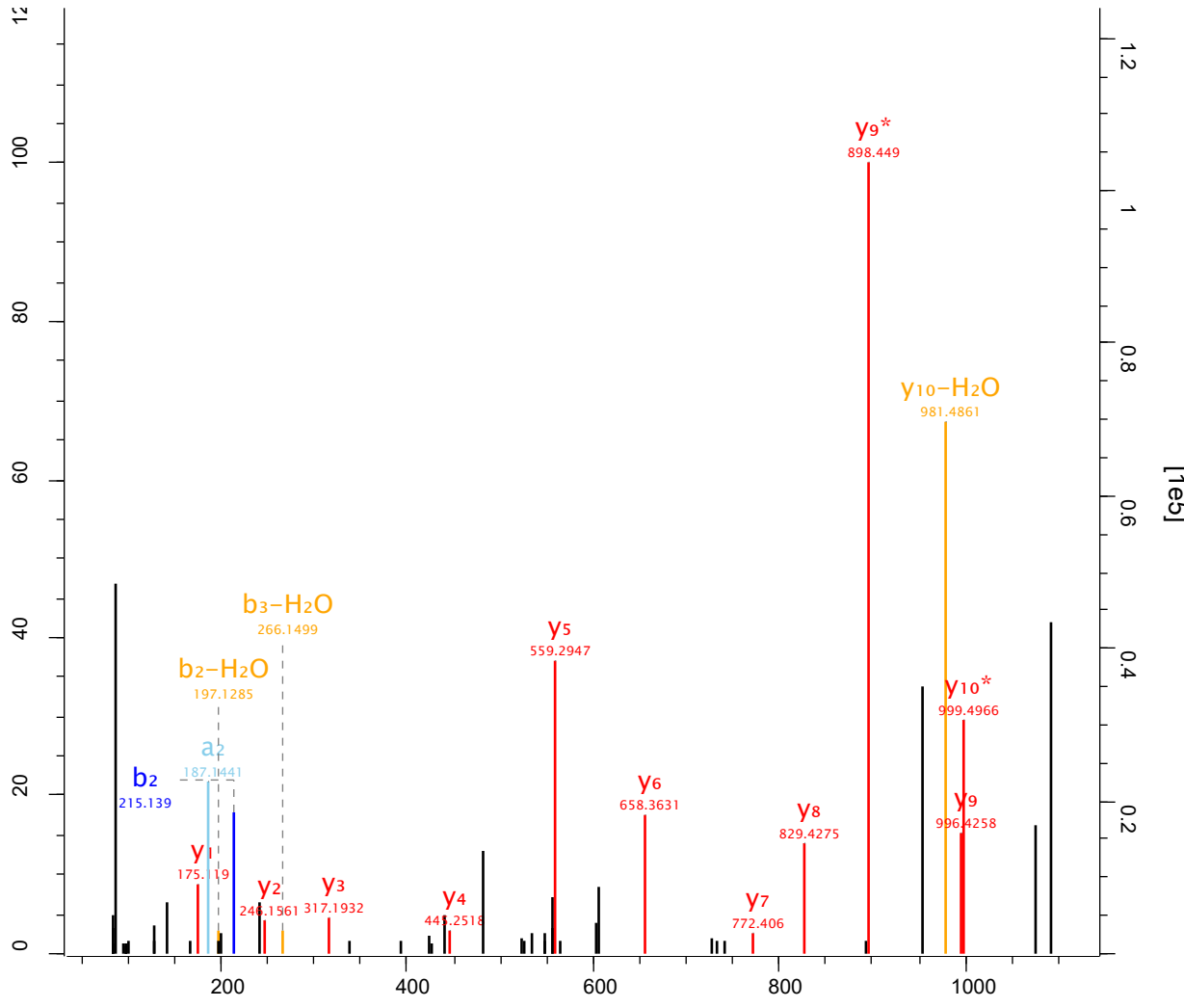

Raw file	Scan	Method	Score	m/z
sys_02_2	4786	FTMS; HCD	41.09	469.23

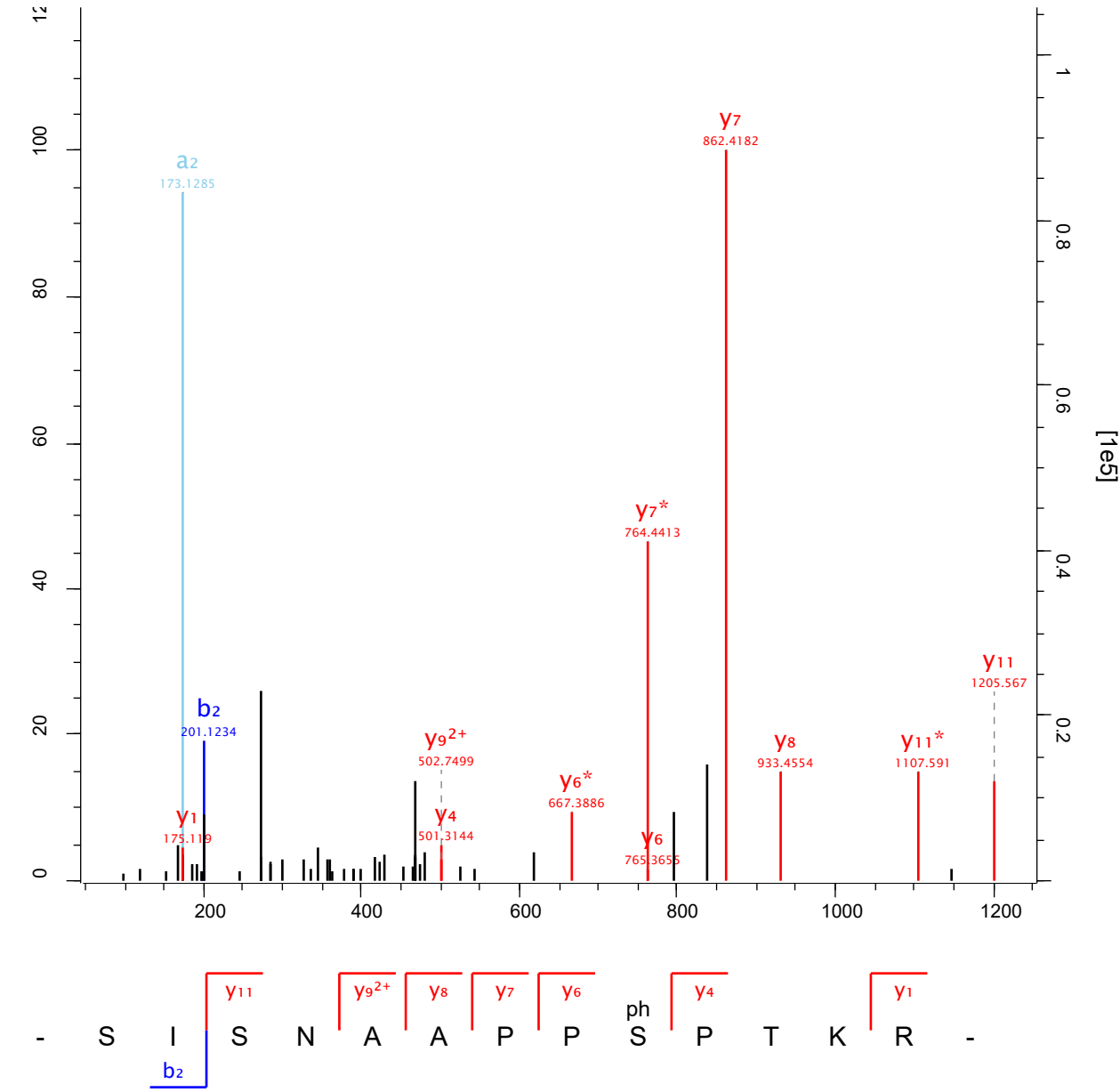

Raw file	Scan	Method	Score	m/z
sys_02_2	4860	FTMS; HCD	50.09	617.79

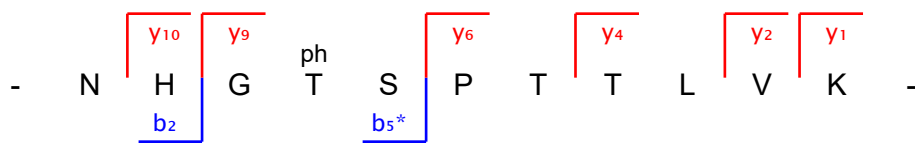
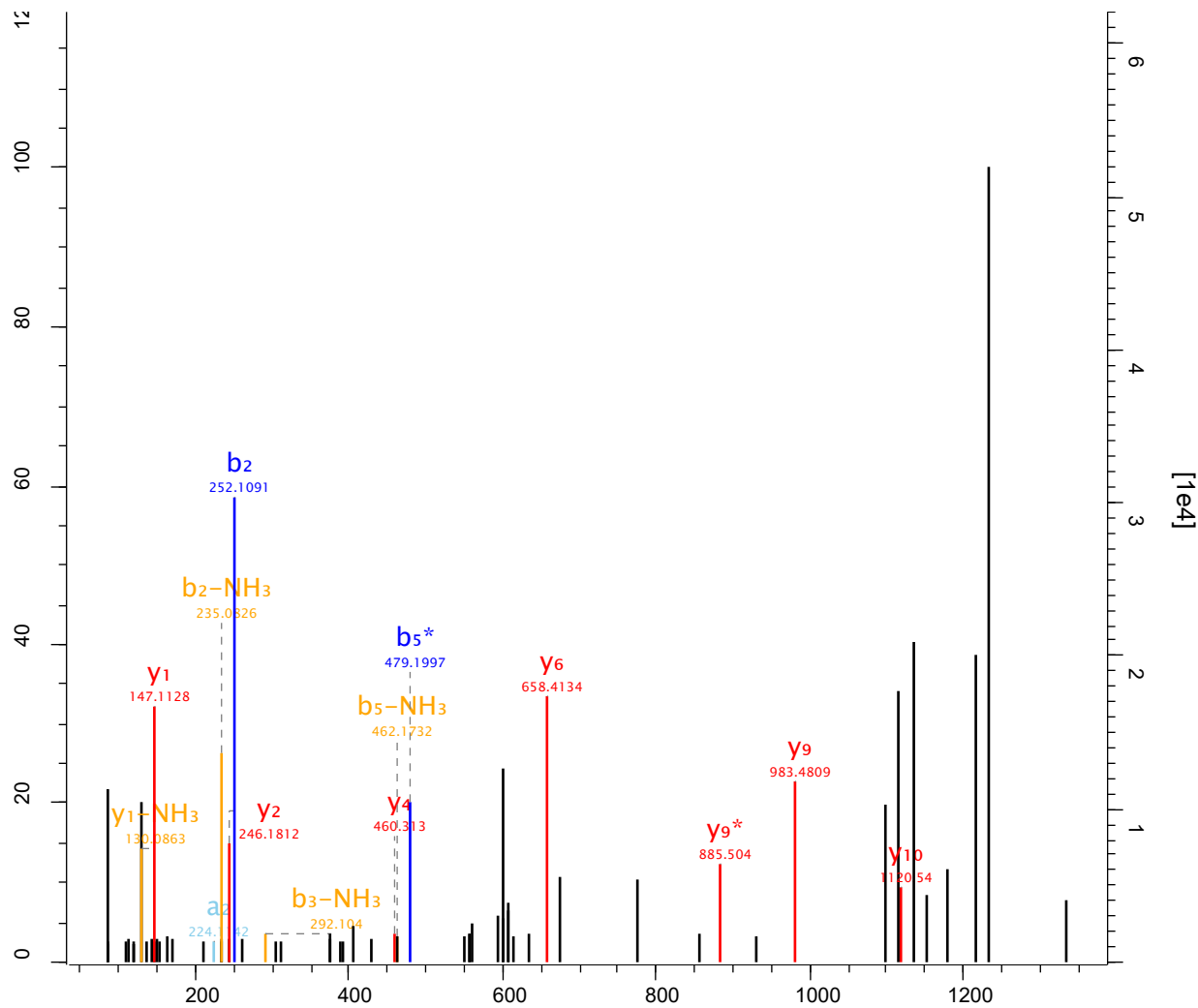

Raw file	Scan	Method	Score	m/z
sys_02_2	4927	FTMS; HCD	64.64	471.21

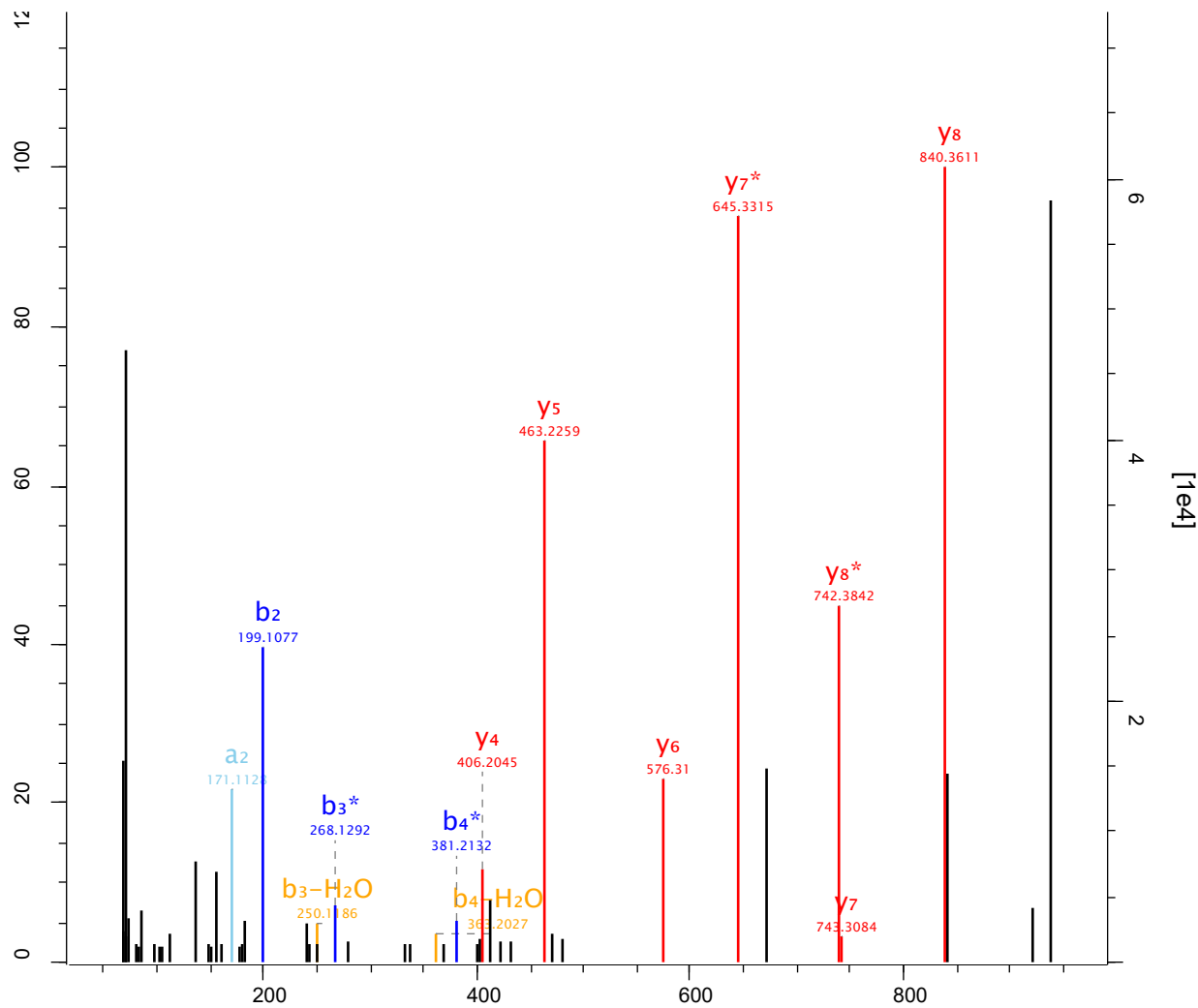

- T P S L G G S S R -

y8
y7
ph
y6
y5
y4

b2
b3*
b4*

Raw file Scan Method Score m/z
 sys_02_2 4994 FTMS; HCD 95.85 627.28

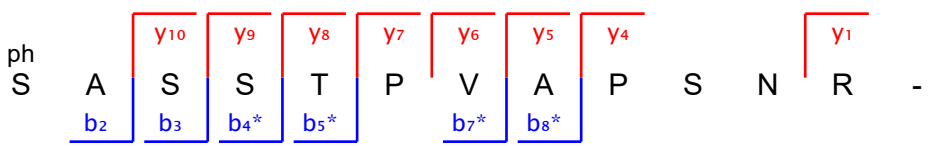
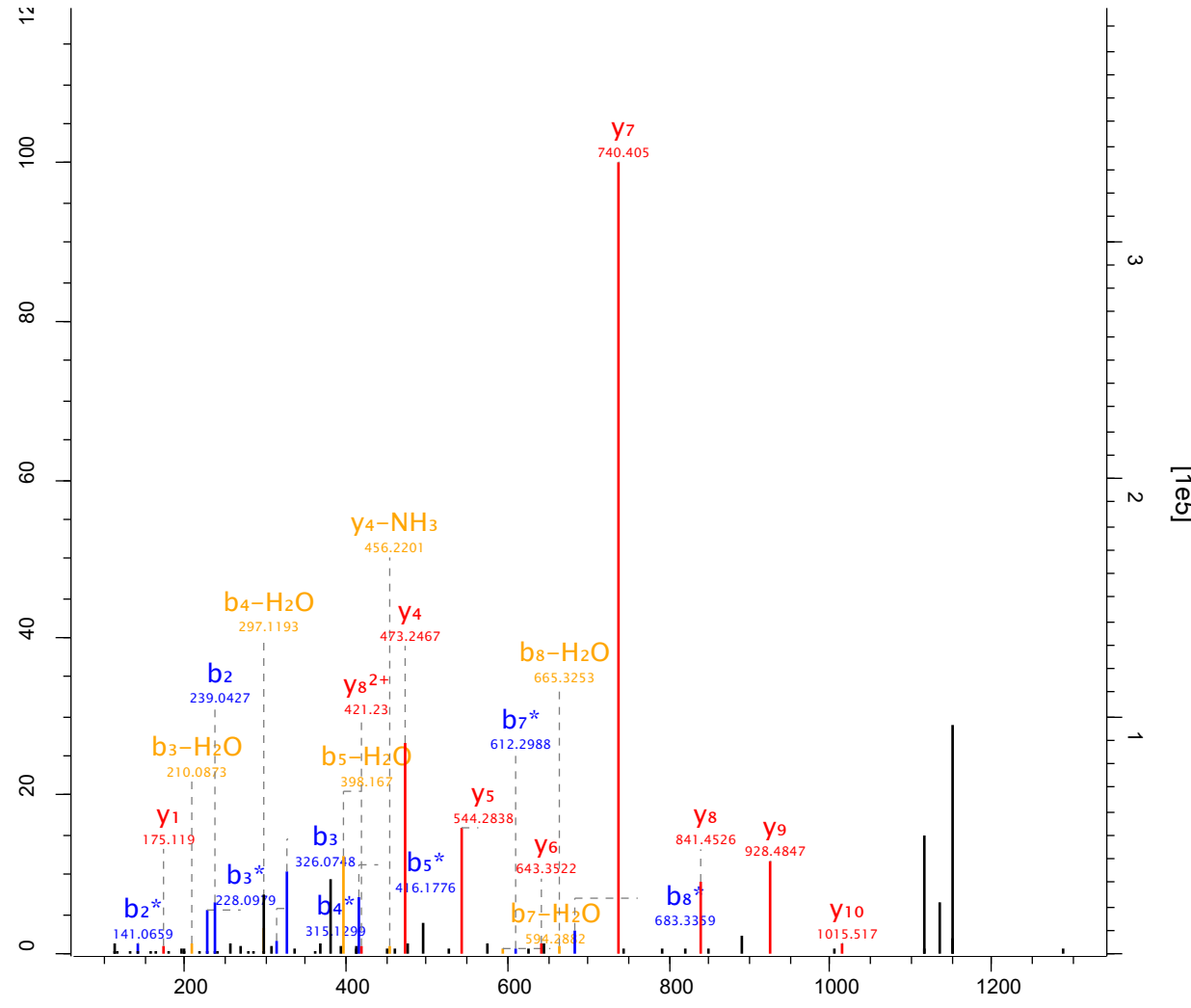

Raw file Scan Method Score m/z
 sys_02_2 5046 FTMS; HCD 155.49 879.86

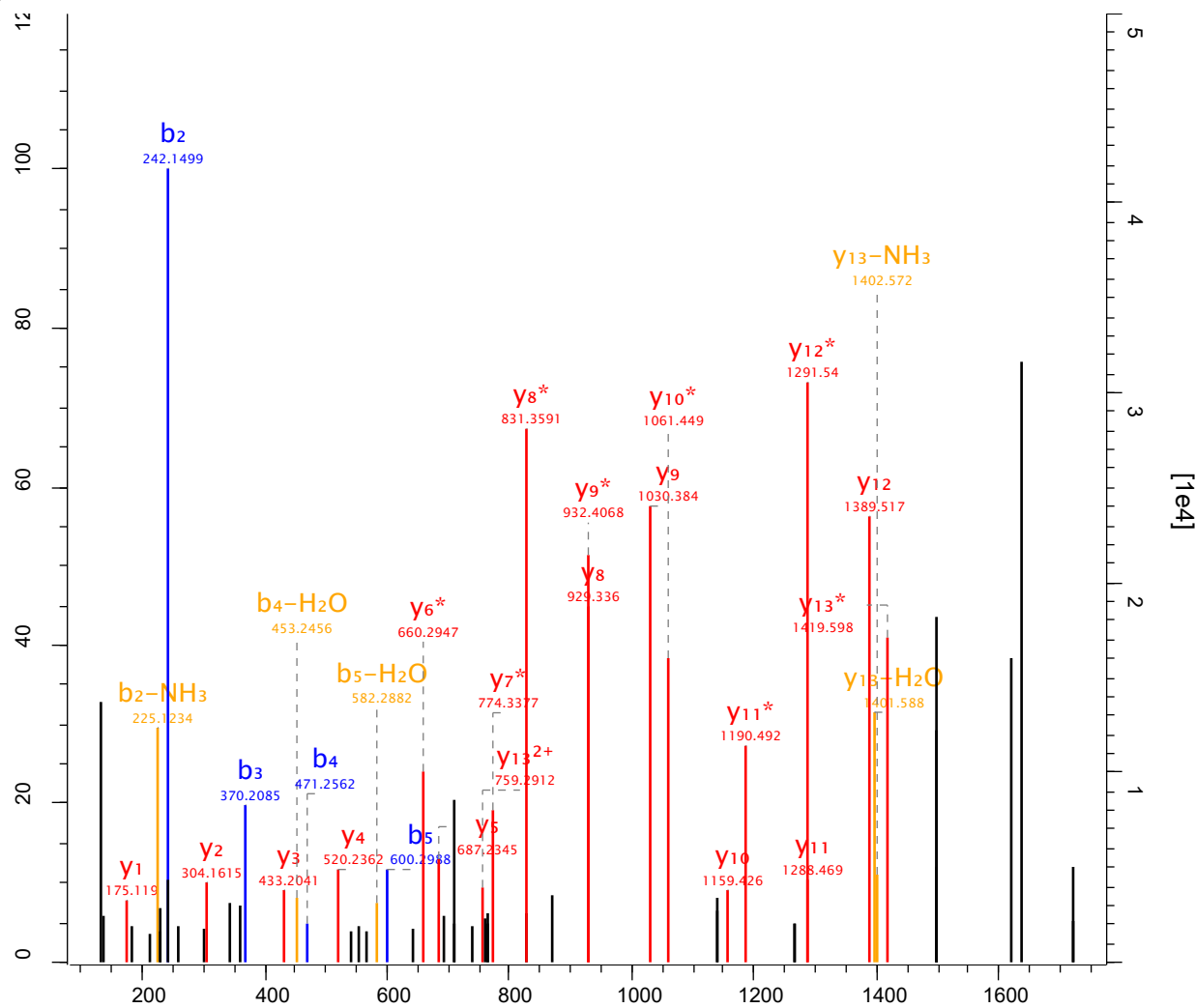

- L Q Q T E E T G N A S S E E R
 - b2 b3 b4 b5
 - y13* y12 y11 y10 y9 y8 y7* y6* y5 ph y4 y3 y2 y1

Raw file Scan Method Score m/z
 sys_02_2 5120 FTMS; HCD 43.21 600.59

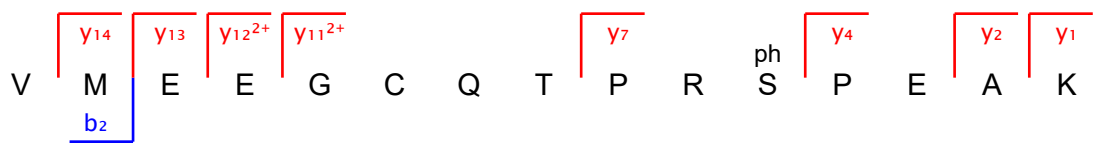
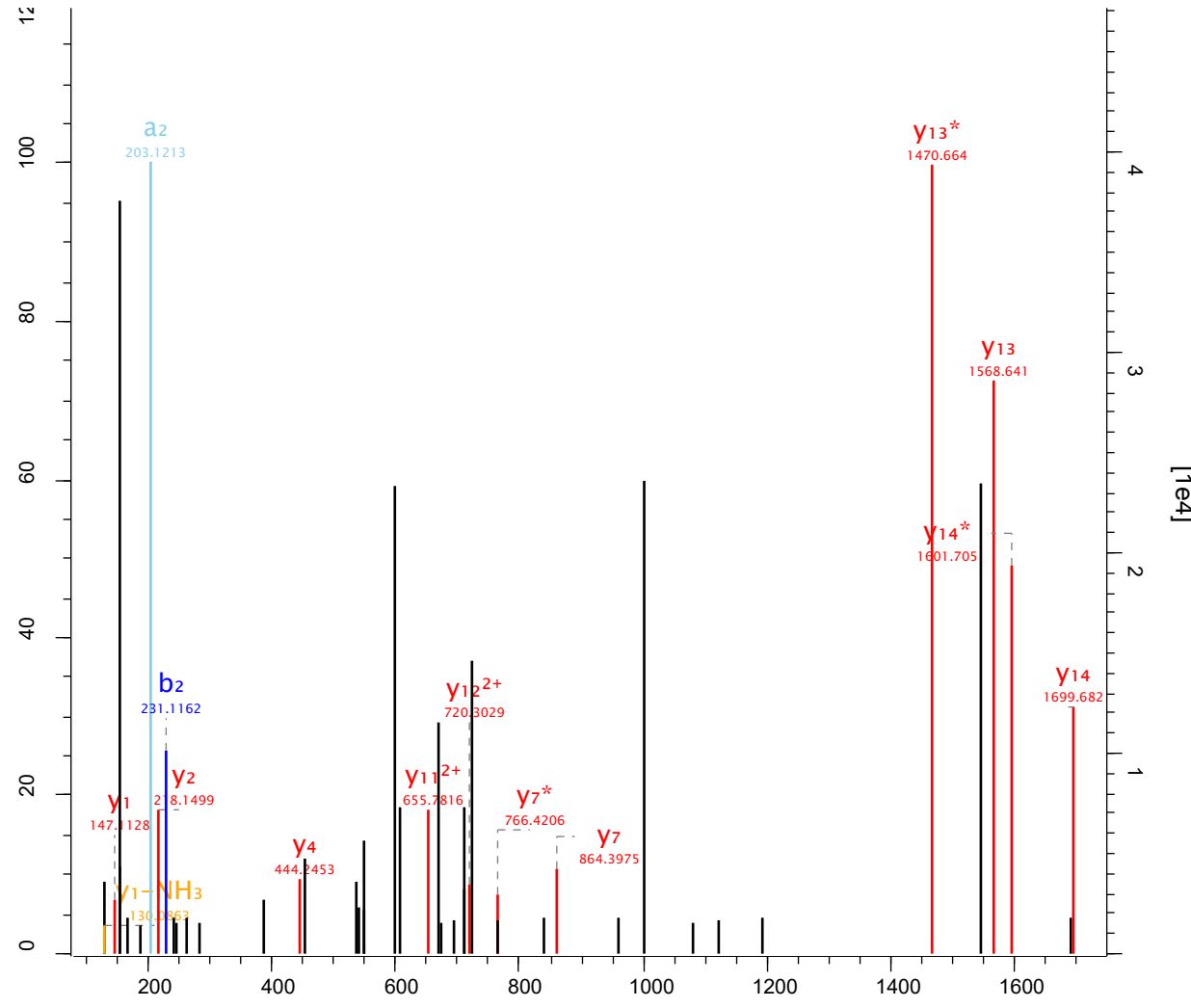

Raw file Scan Method Score m/z
 sys_02_2 5166 FTMS; HCD 77.64 569.25

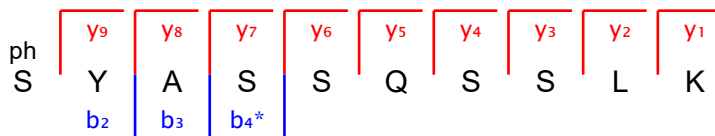
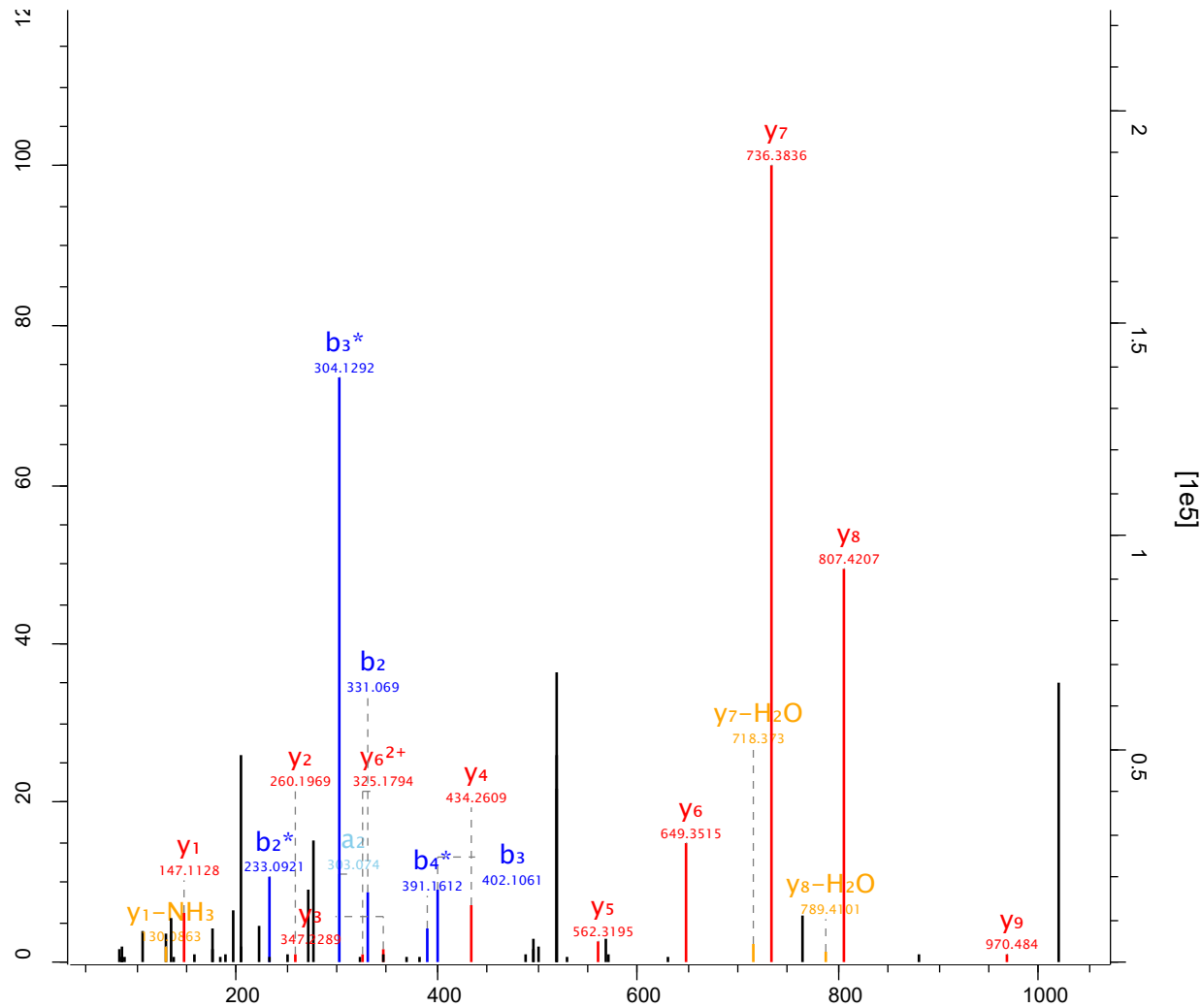

Raw file Scan Method Score m/z
 sys_02_2 5203 FTMS; HCD 71.98 659.29

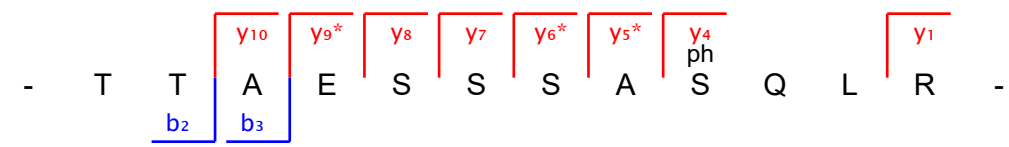
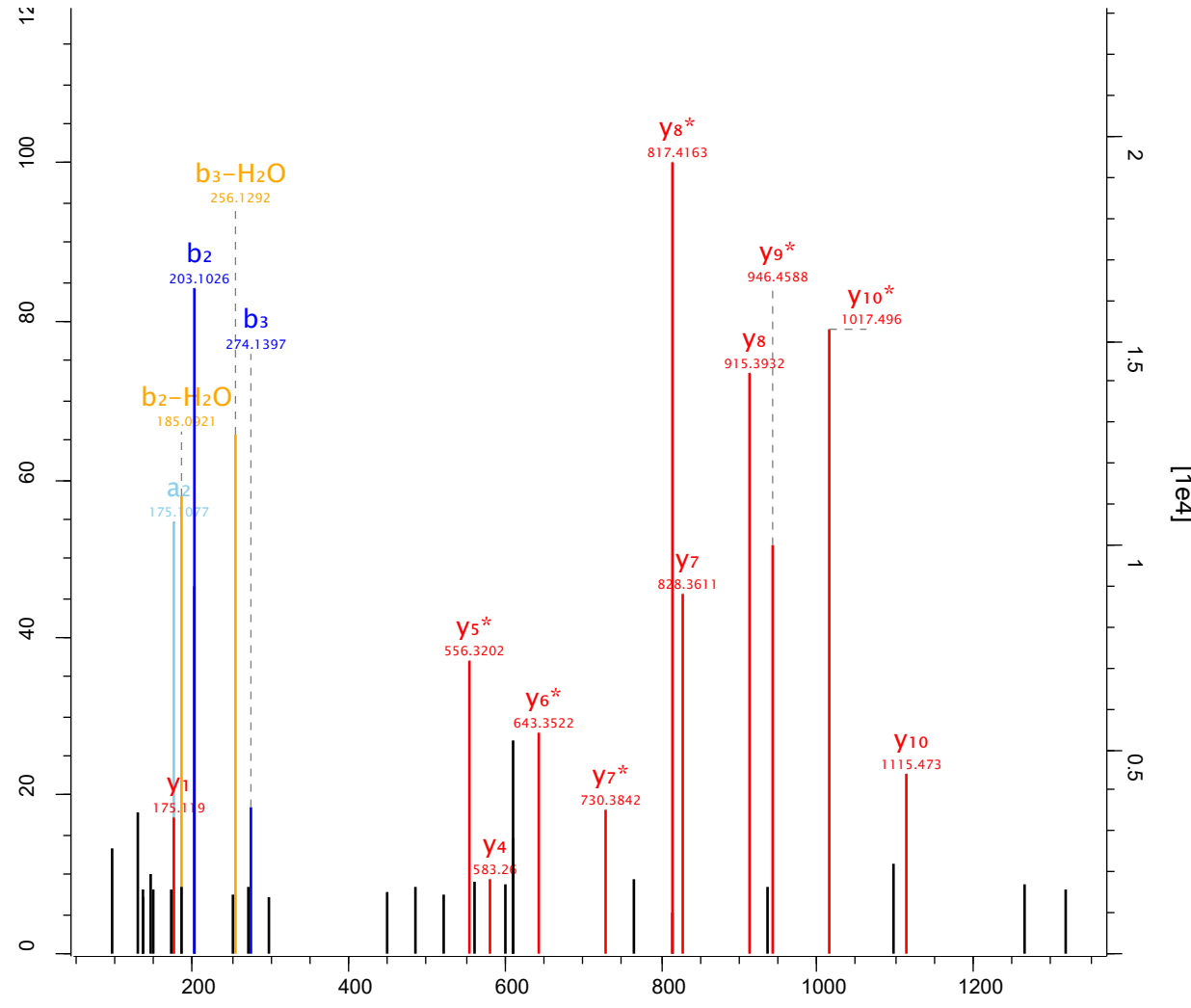

Raw file	Scan	Method	Score	m/z
sys_02_2	5210	FTMS; HCD	40.28	628.79

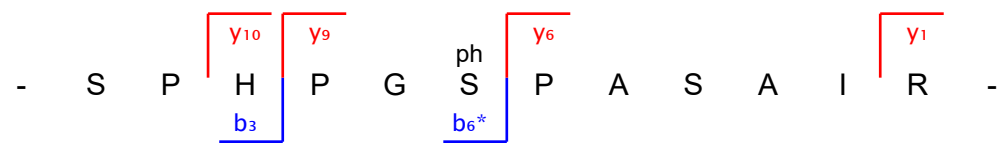
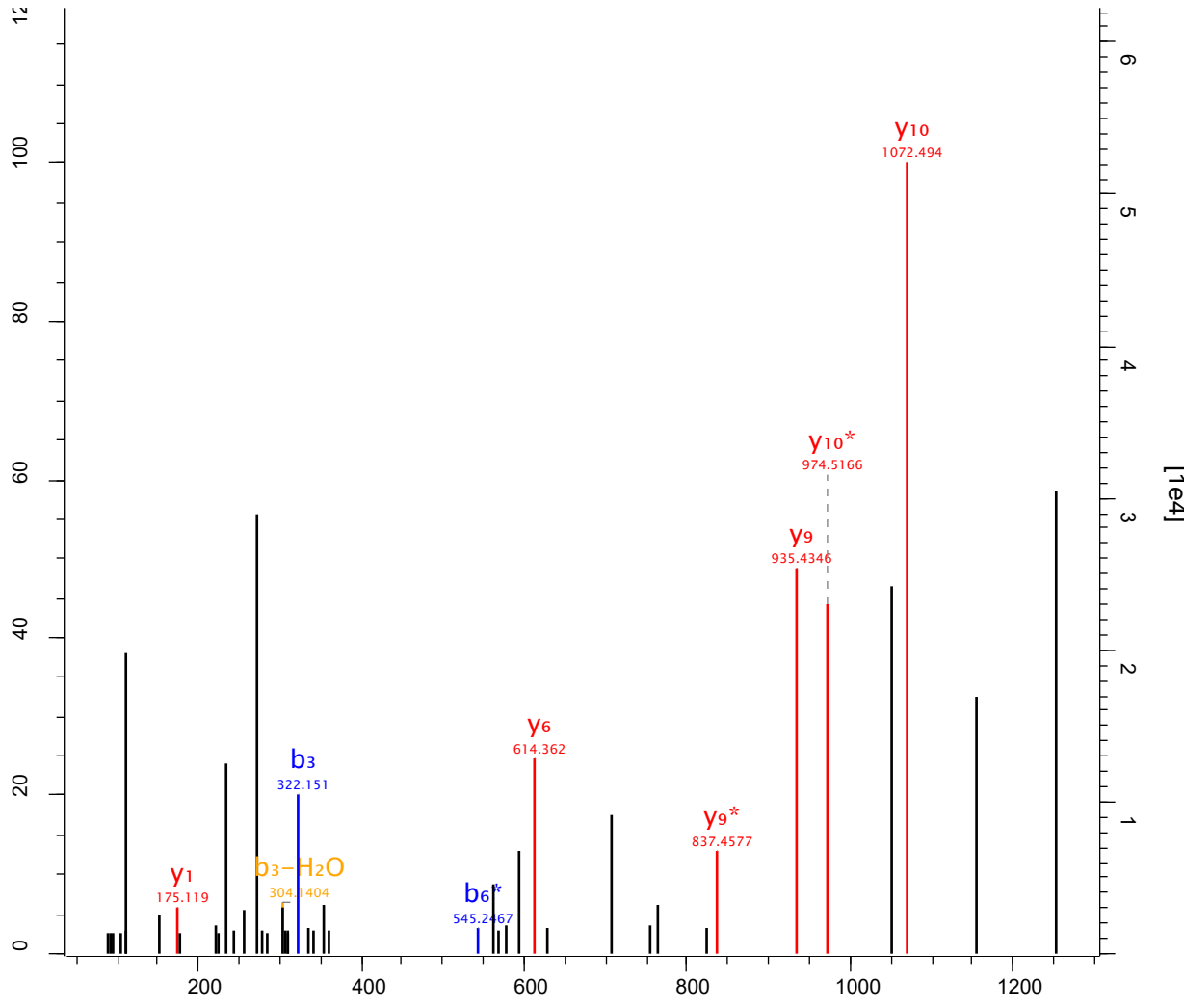

Raw file Scan Method Score m/z
 sys_02_2 5409 FTMS; HCD 143.57 834.34

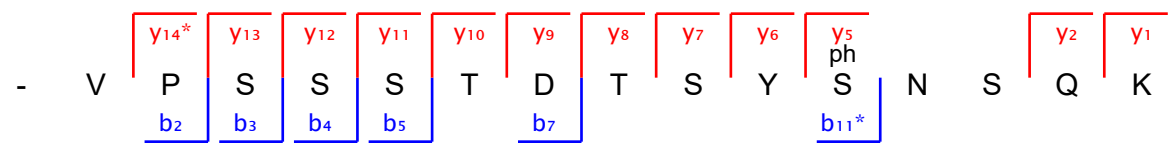
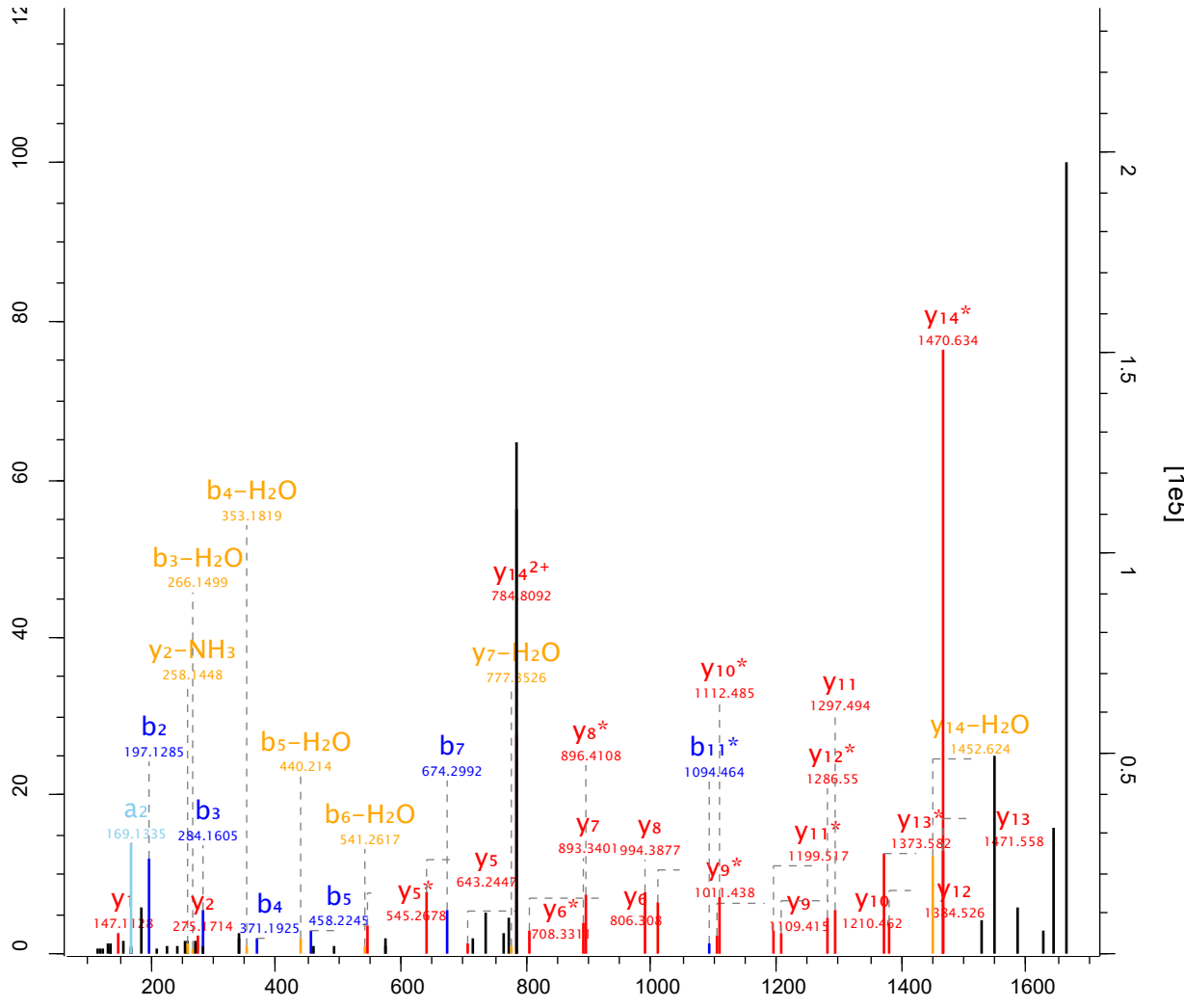

Raw file	Scan	Method	Score	m/z
sys_02_2	5443	FTMS; HCD	52.25	588.22

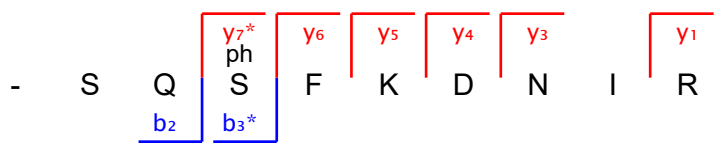
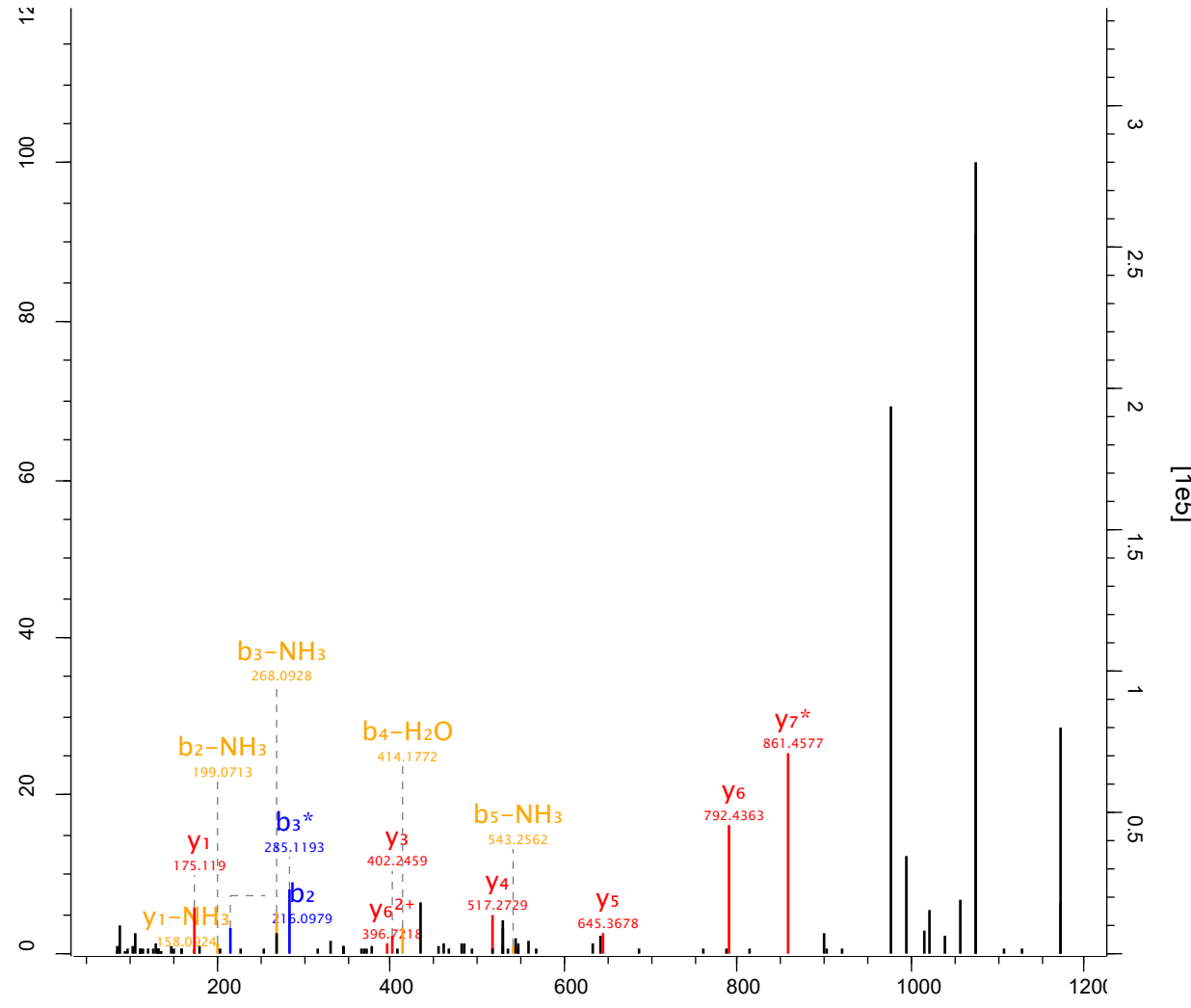

Raw file Scan Method Score m/z
 sys_02_2 5469 FTMS; HCD 211.9 713.33

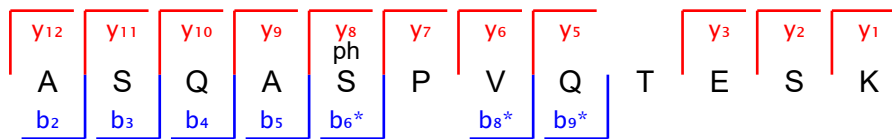
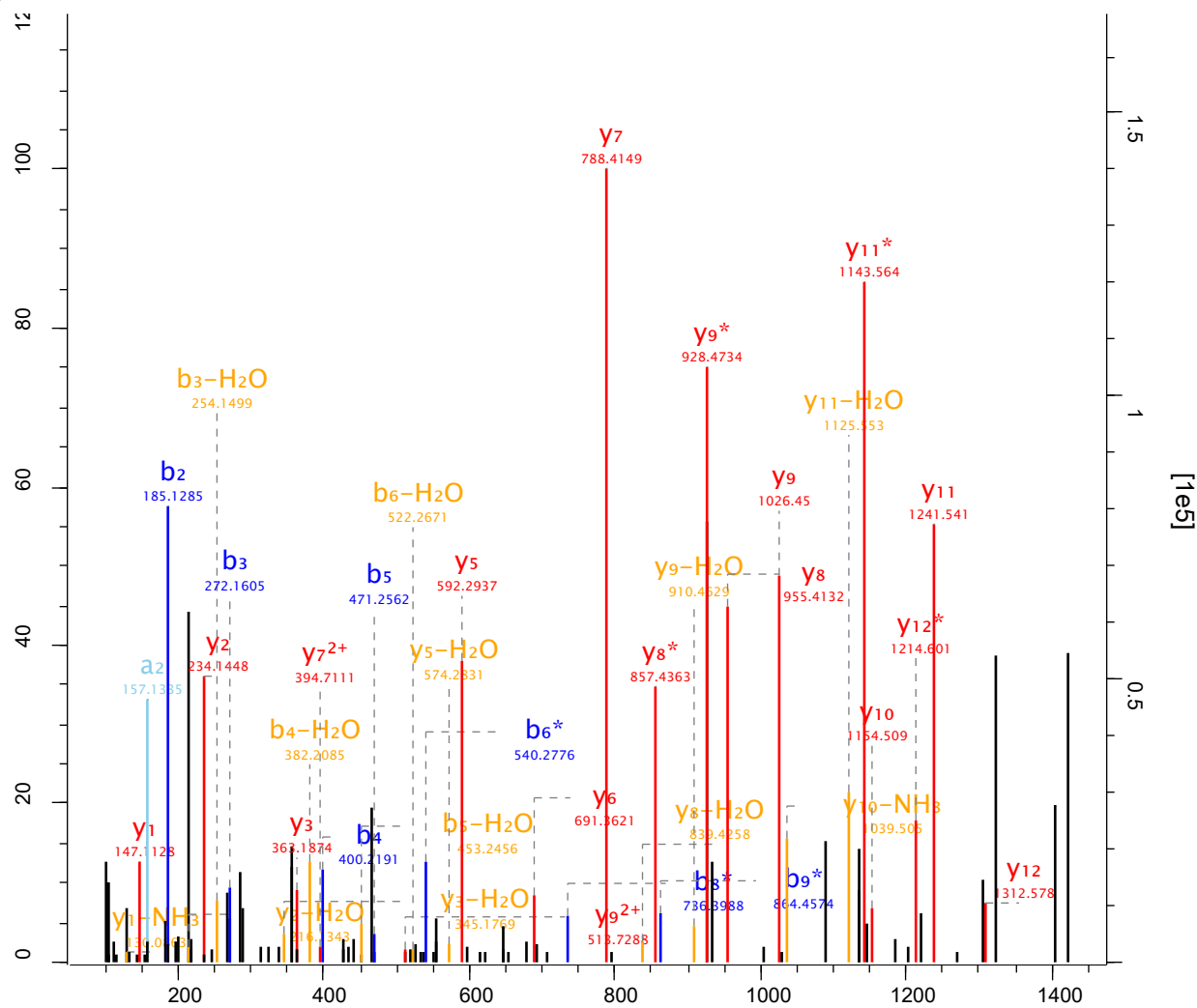

Raw file Scan Method Score m/z
 sys_02_2 5475 FTMS; HCD 58.32 400.86

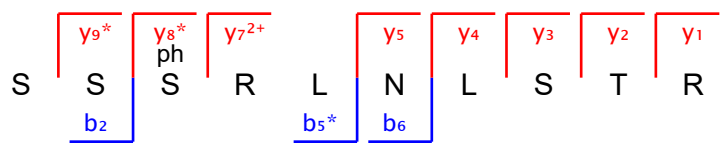
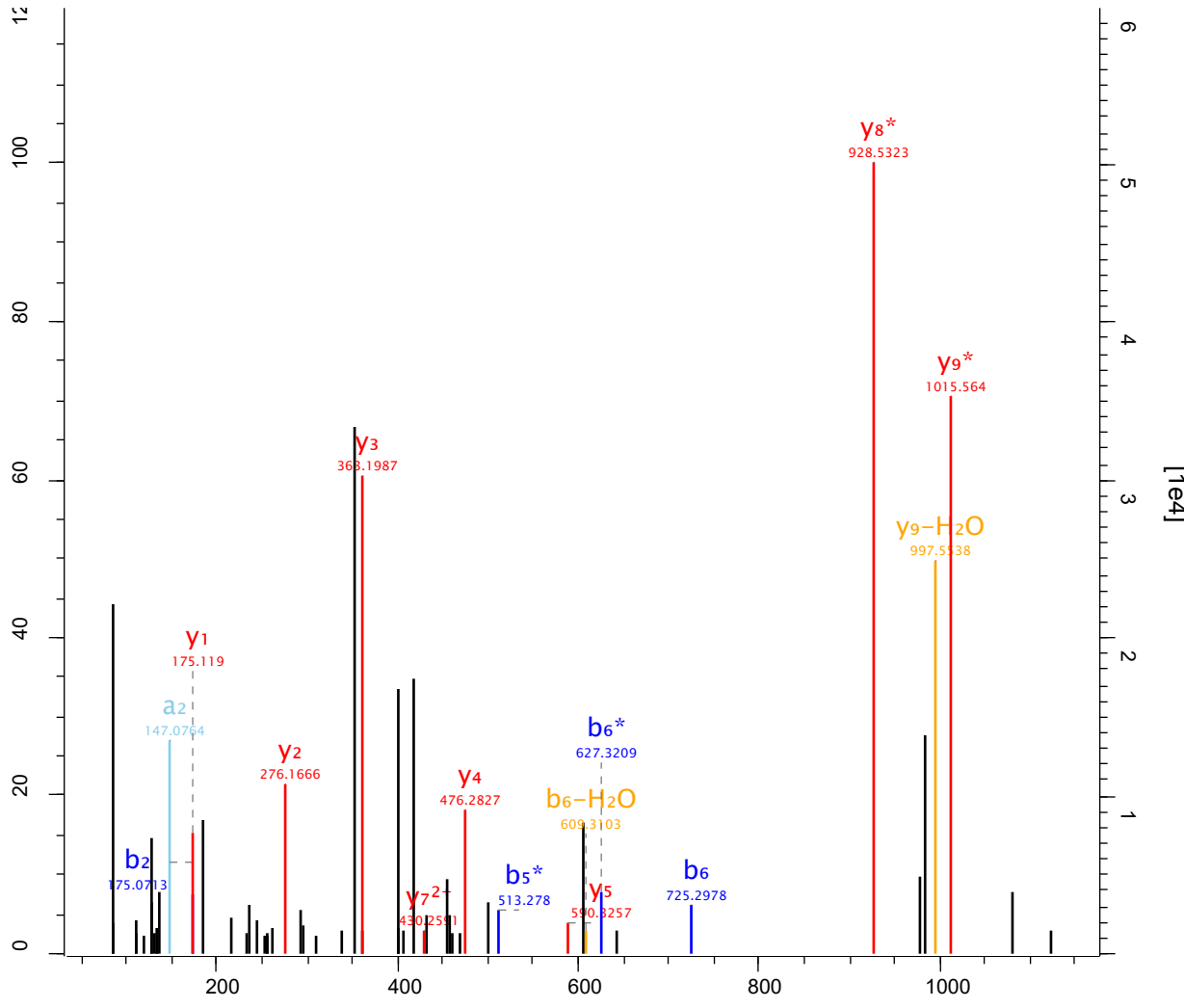

Raw file Scan Method Score m/z
 sys_02_2 5622 FTMS; HCD 102.65 672.78

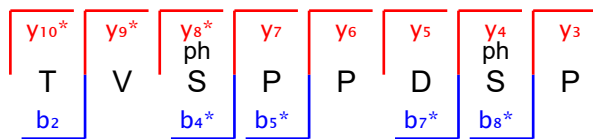
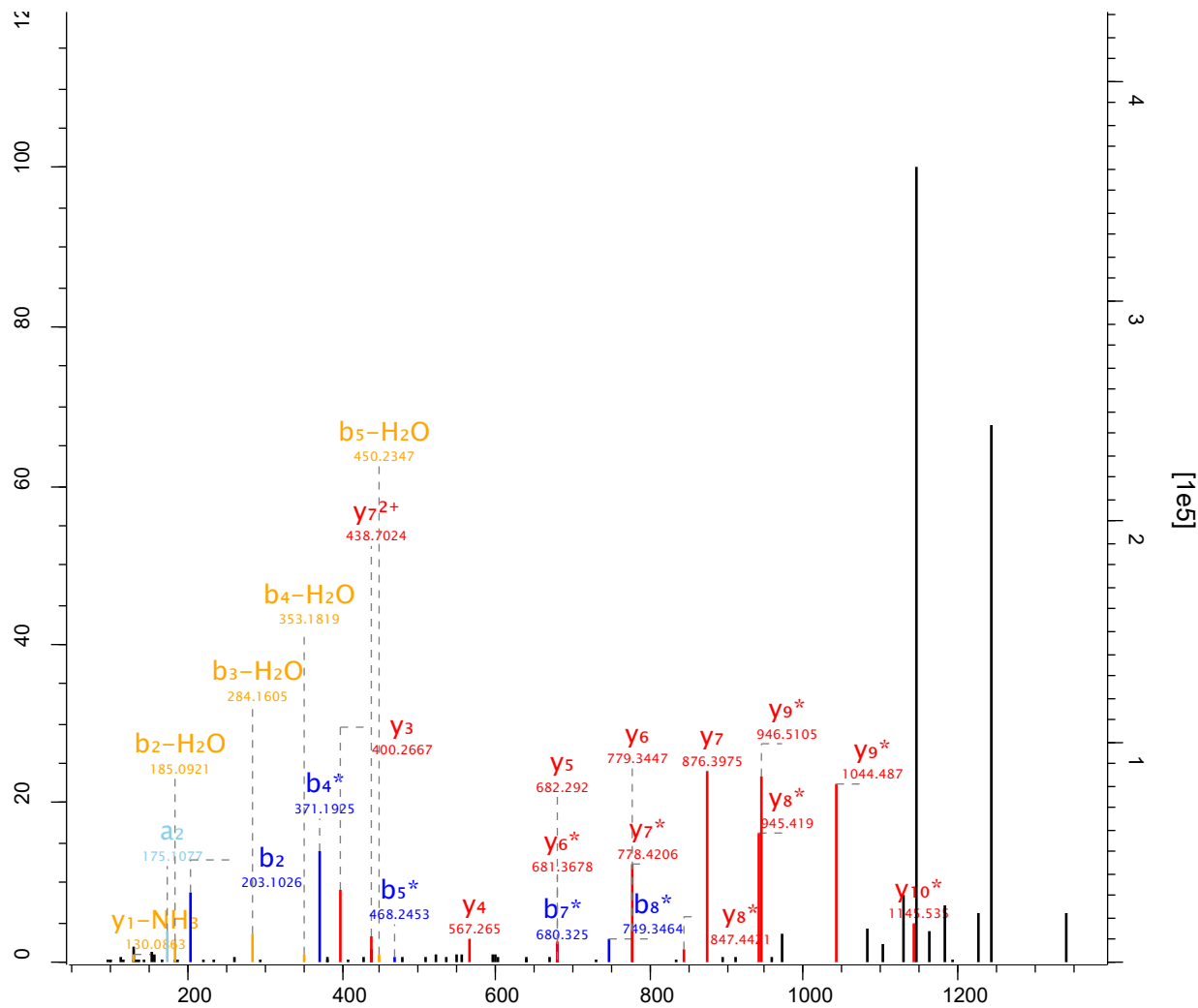

Raw file Scan Method Score m/z
 sys_02_2 5766 FTMS; HCD 149.86 523.89

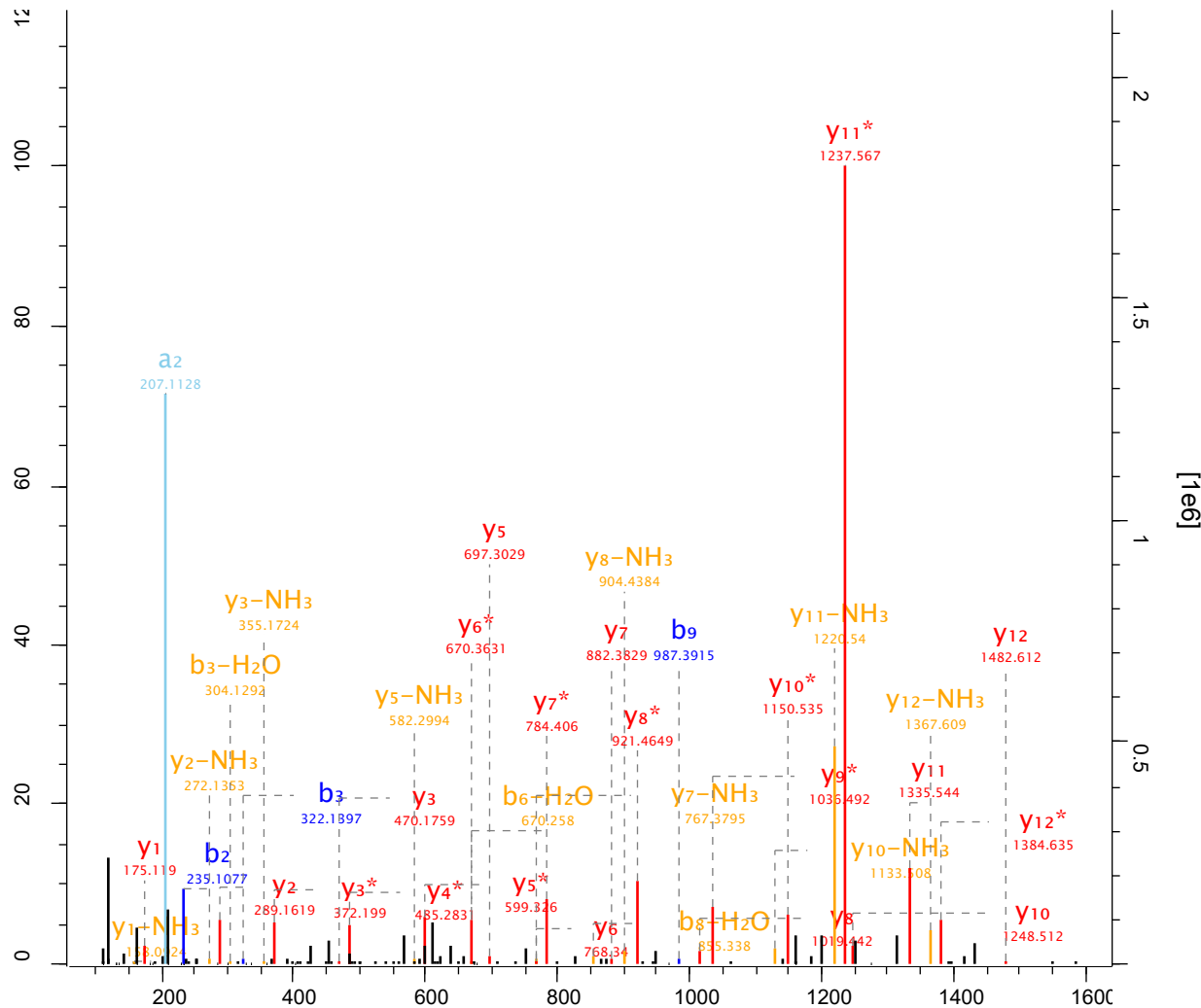

- S F S N D H N A N L T N R -

b₂
b₃
b₉

y₁₂
y₁₁
y₁₀
y₉*
y₈
y₇
y₆
y₅
y₄*
y₃ph
y₂
y₁

Raw file	Scan	Method	Score	m/z
sys_02_2	5815	FTMS; HCD	74.96	457.22

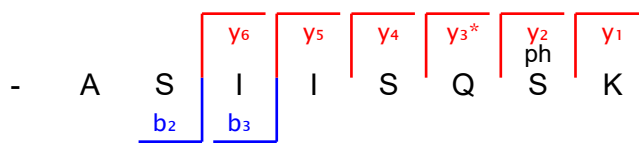
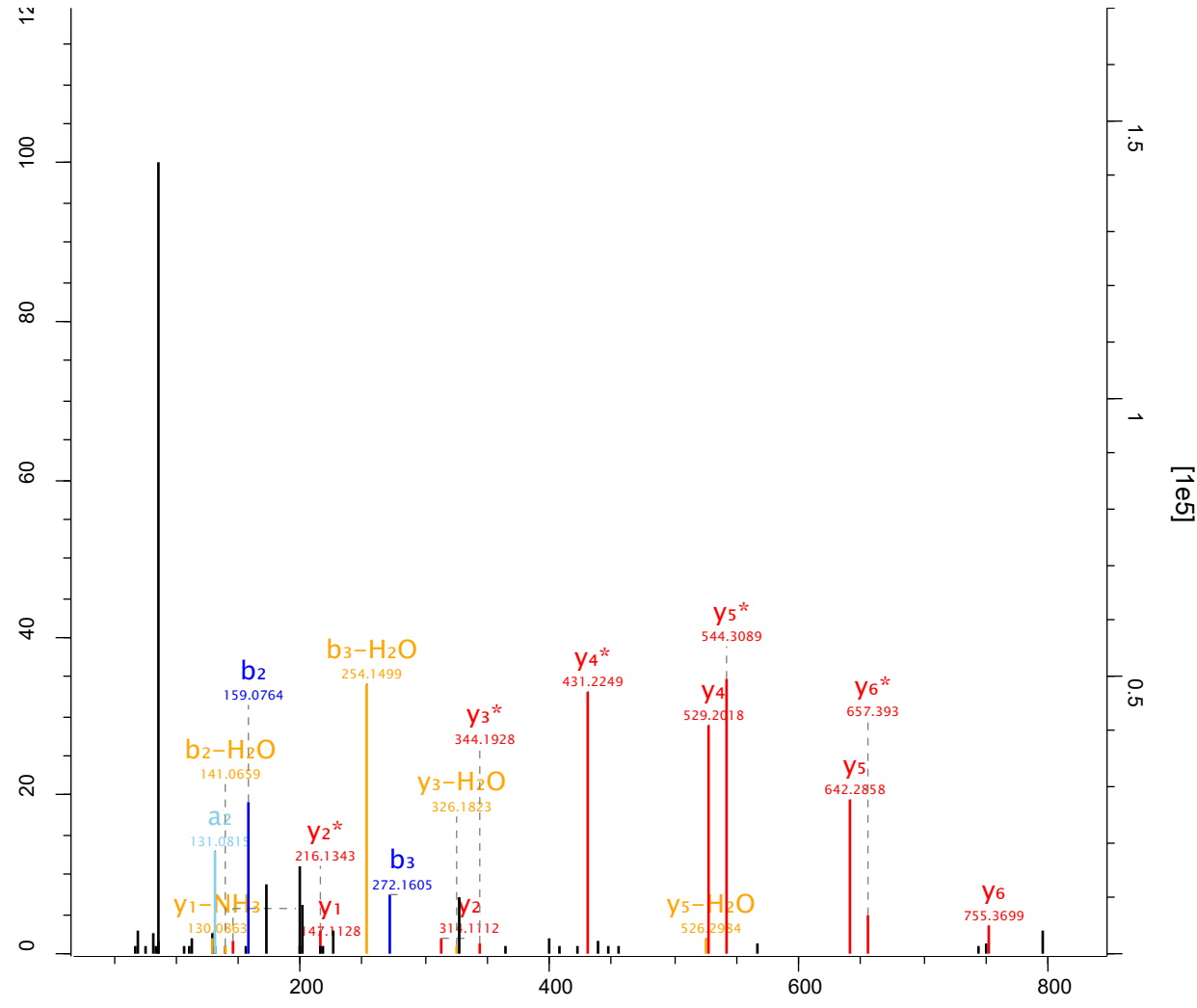

Raw file Scan Method Score m/z
 sys_02_2 5846 FTMS; HCD 66 506.74

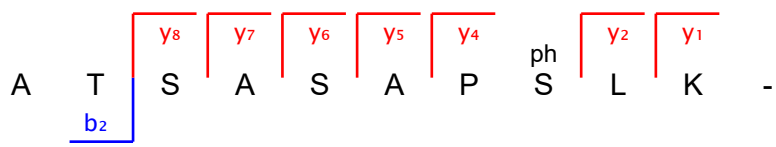
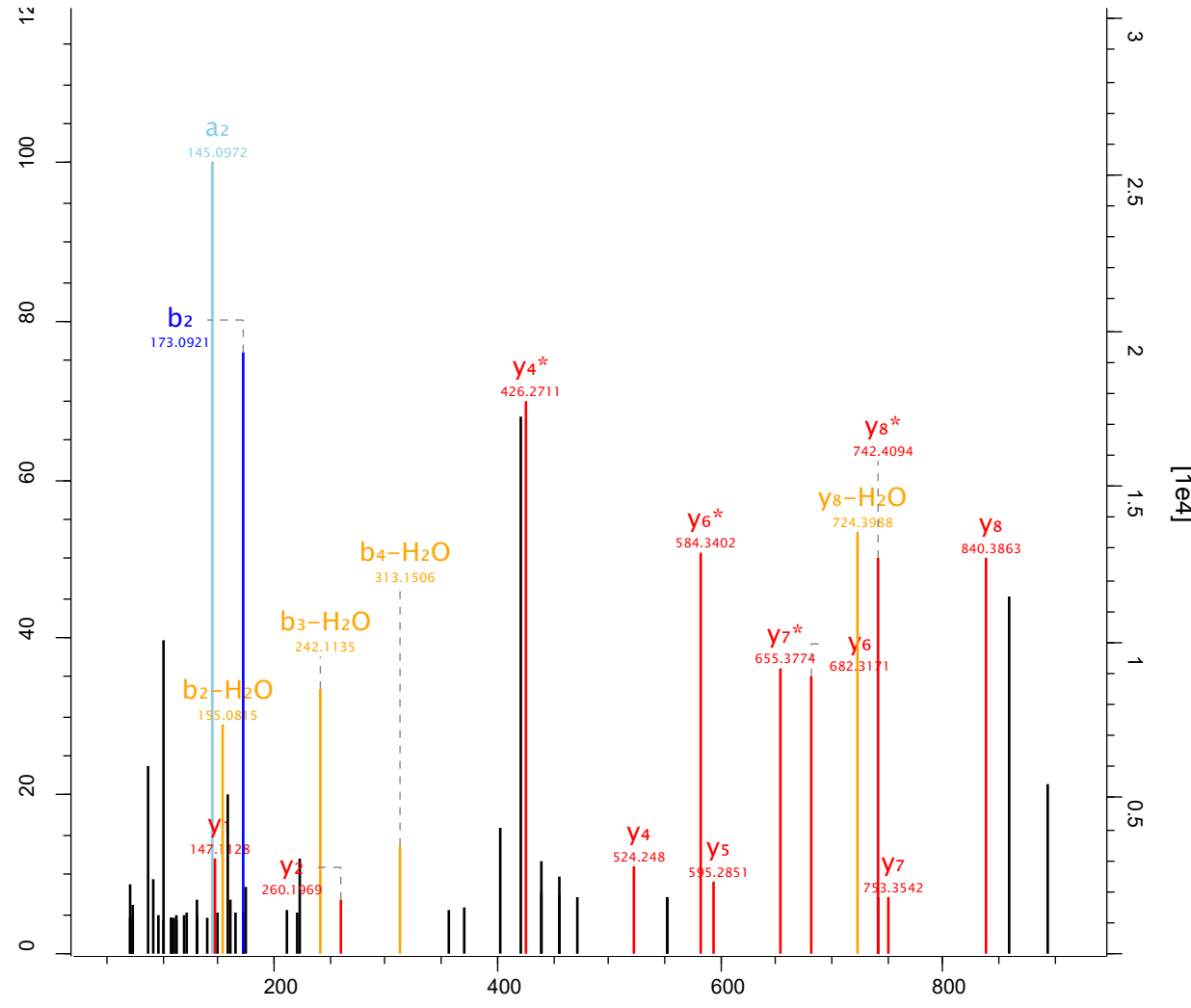

Raw file Scan Method Score m/z
 sys_02_2 5899 FTMS; HCD 54.39 468.55

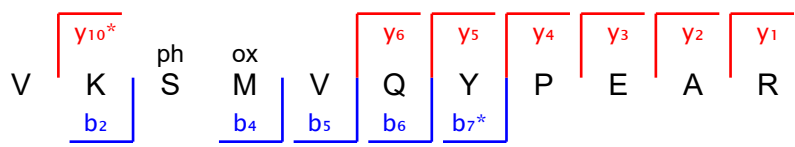
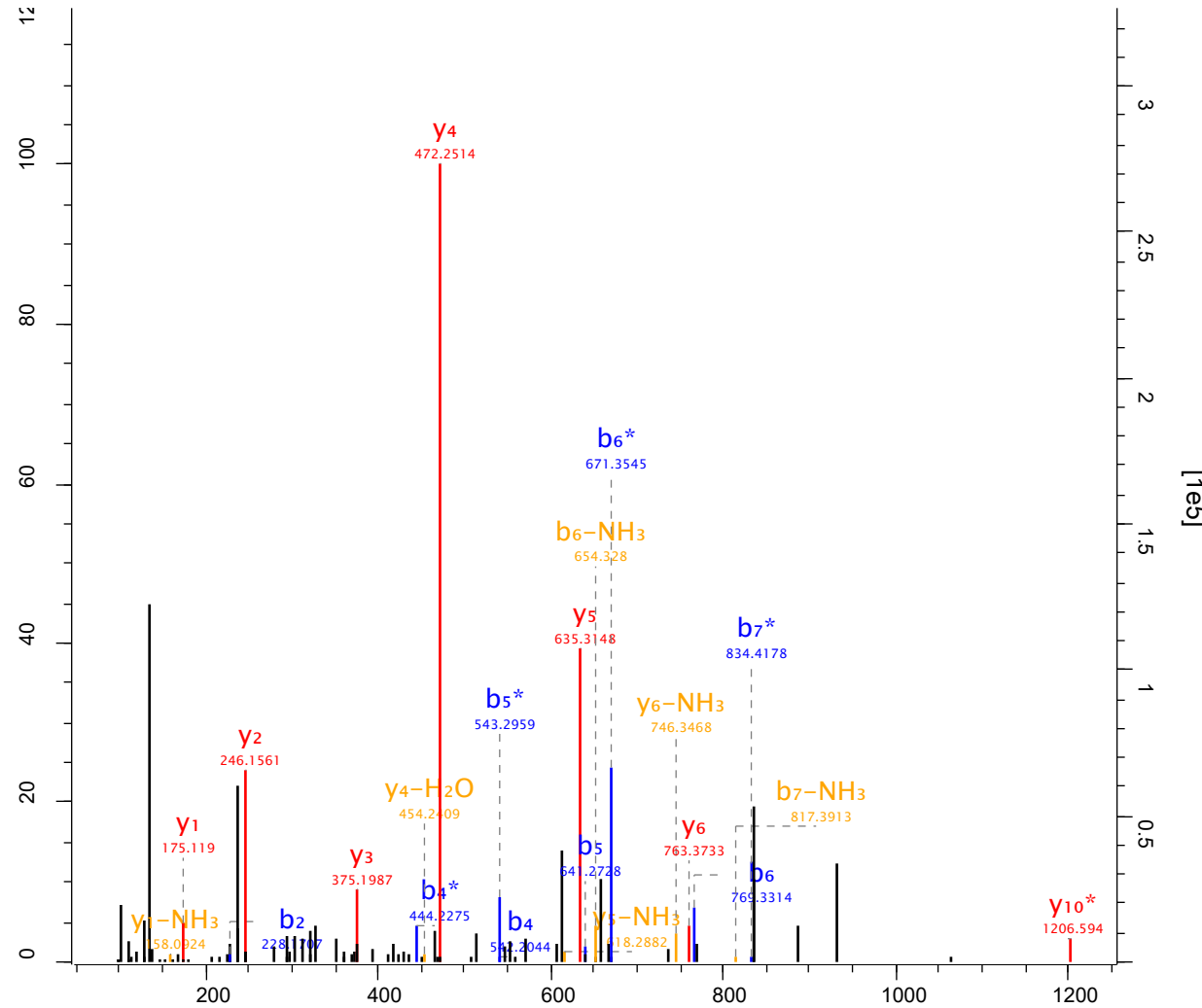

Raw file Scan Method Score m/z
 sys_02_2 5935 FTMS; HCD 68.41 626.24

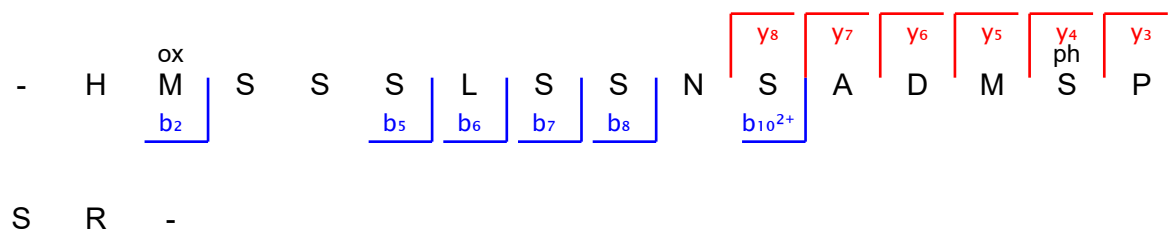
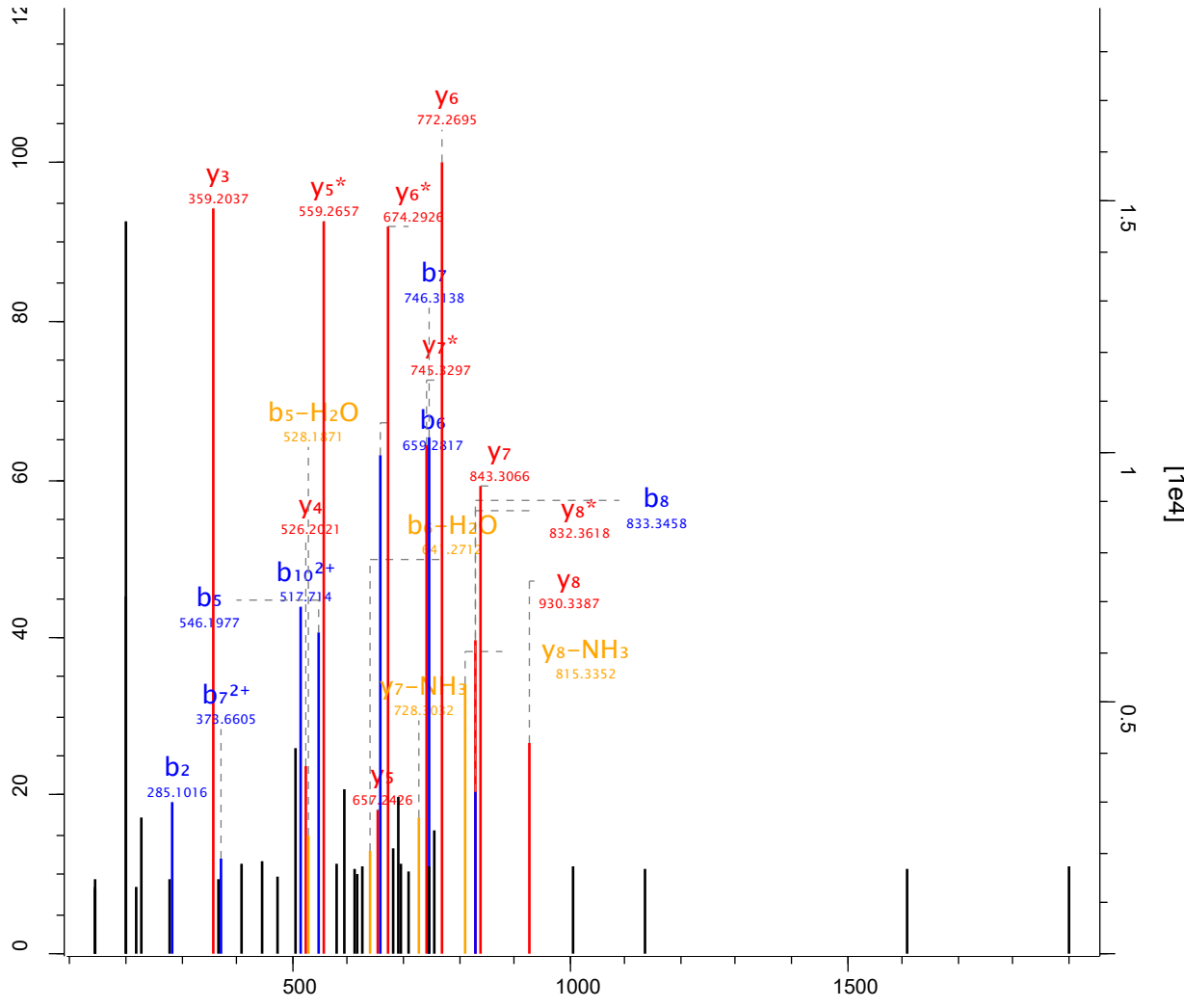

Raw file Scan Method Score m/z
 sys_02_2 5954 FTMS; HCD 209.73 656.26

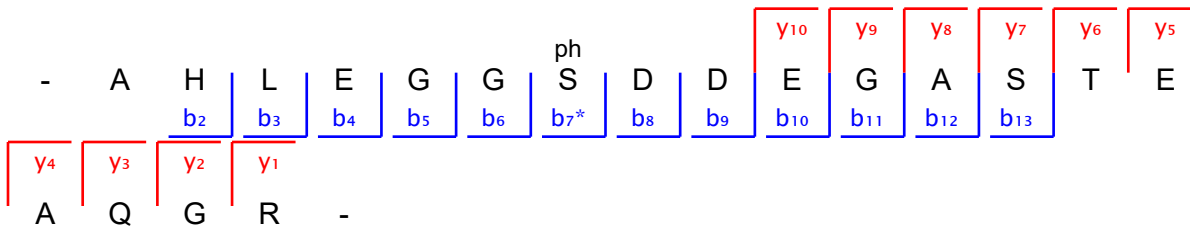
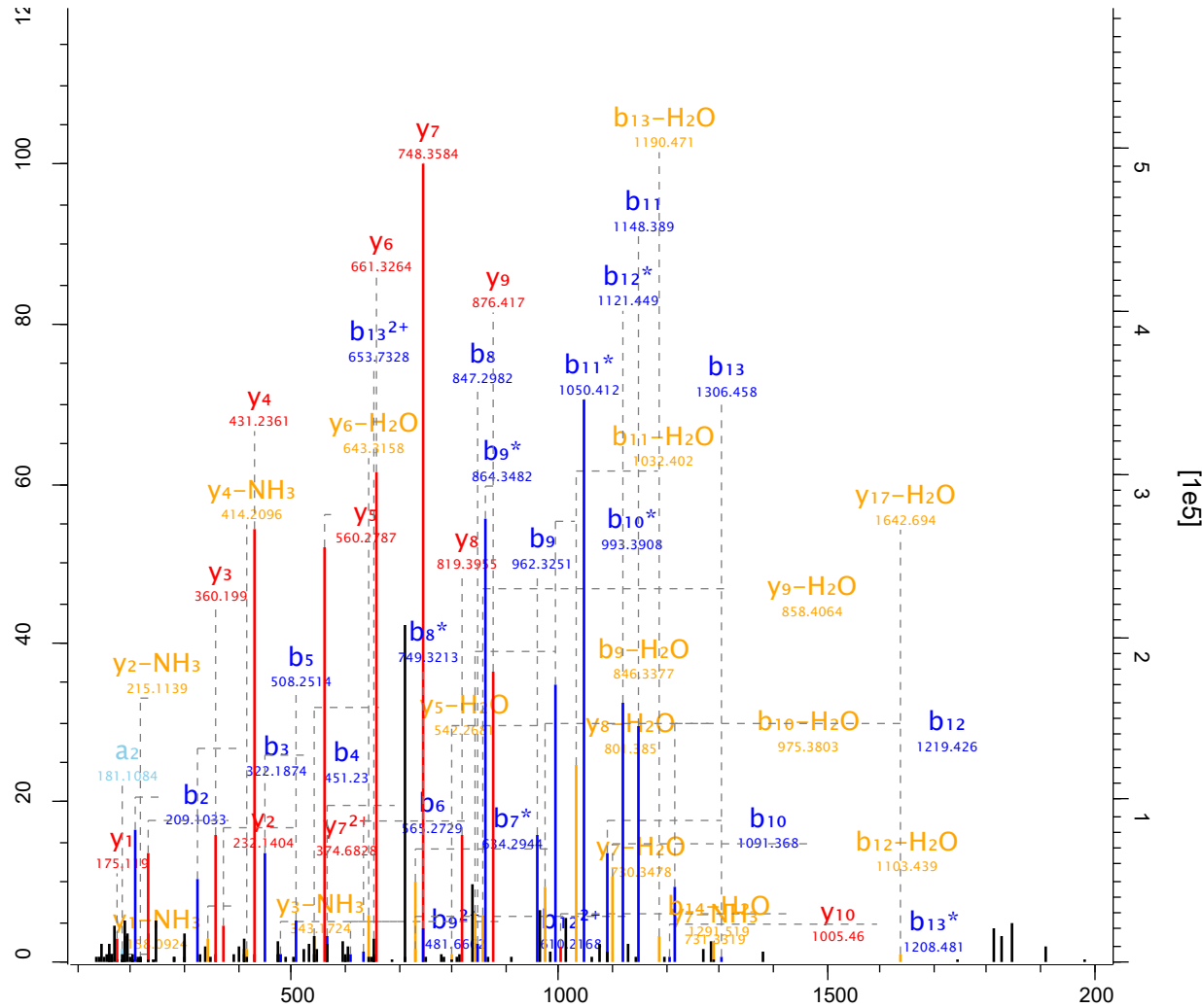

Raw file Scan Method Score m/z
 sys_02_2 5982 FTMS; HCD 76.07 434.87

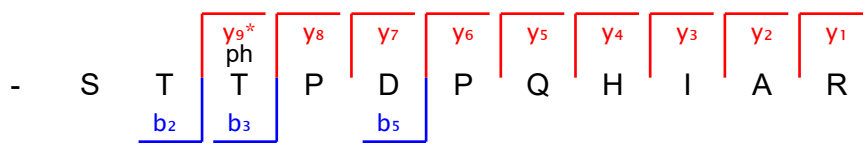
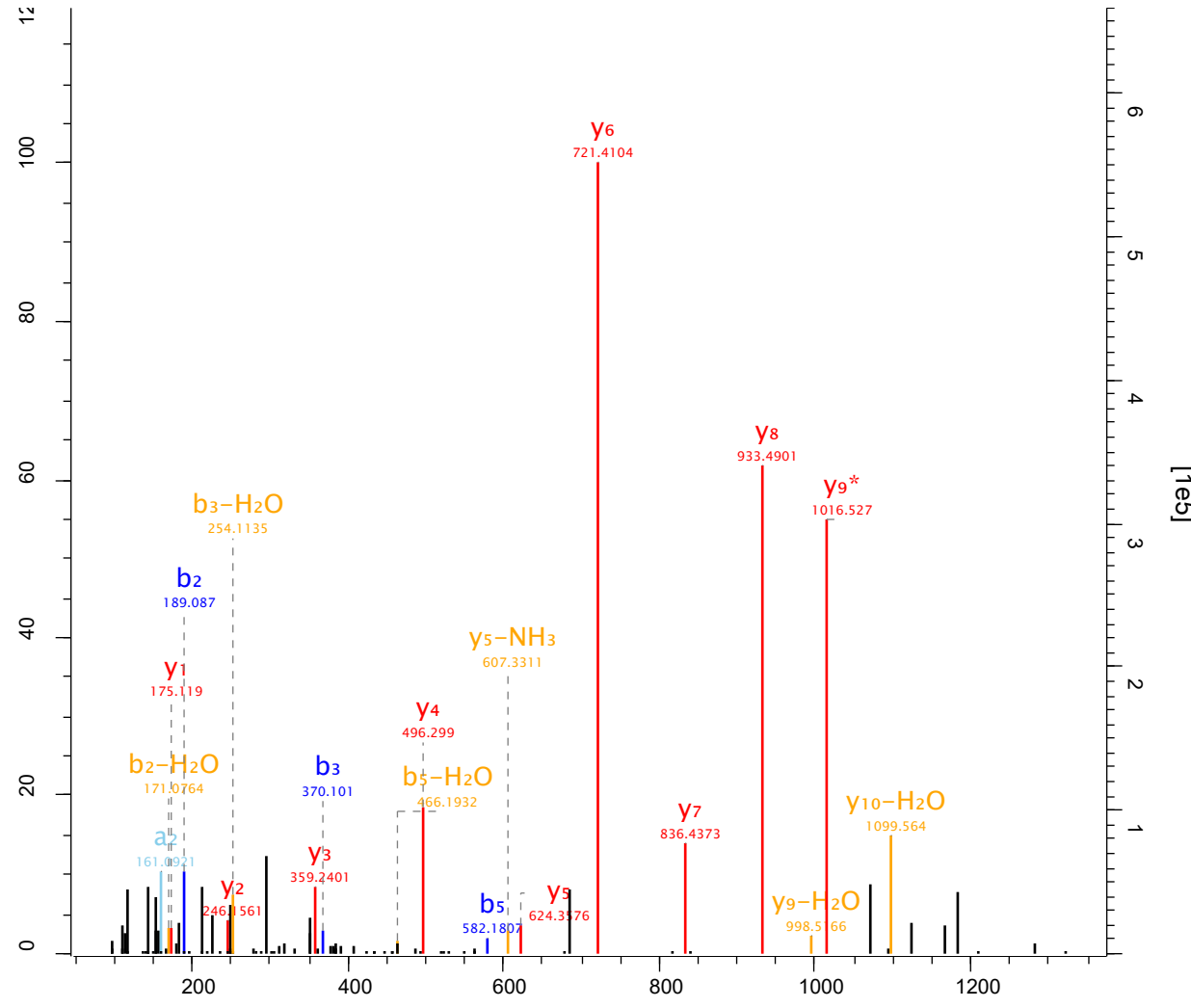

Raw file Scan Method Score m/z
 sys_02_2 6039 FTMS; HCD 44.83 614.23

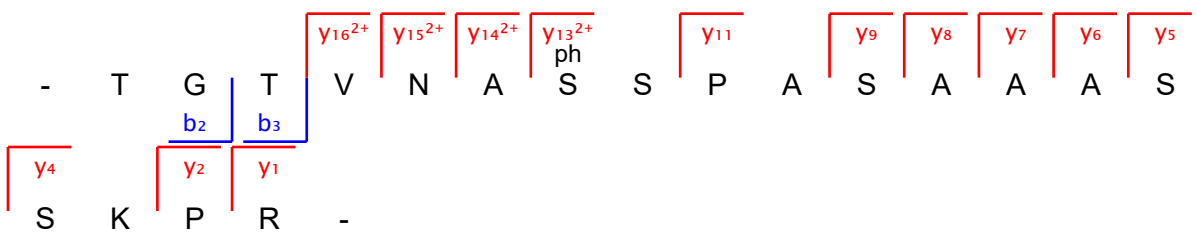
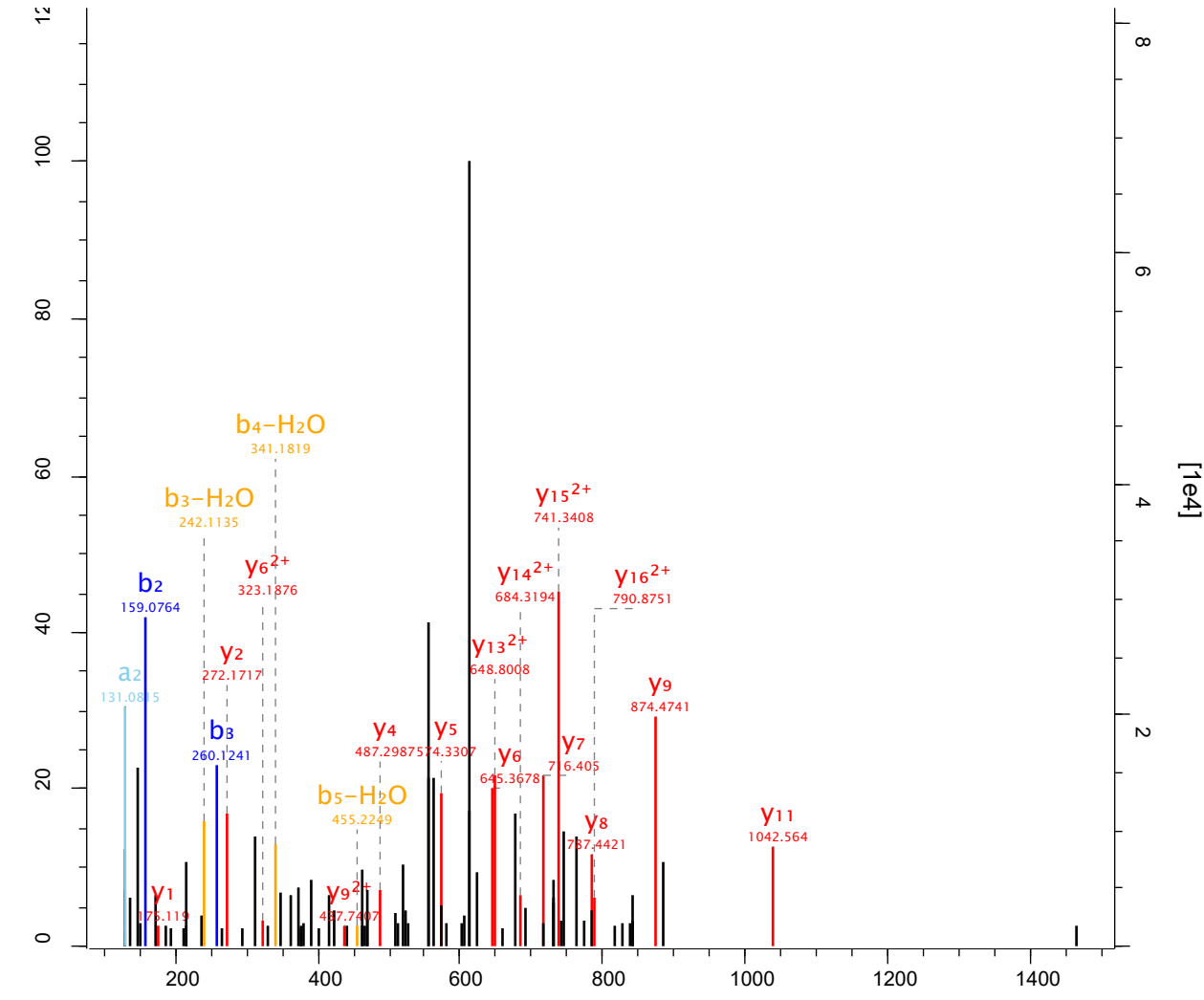

Raw file Scan Method Score m/z
 sys_02_2 6086 FTMS; HCD 211.12 551.56

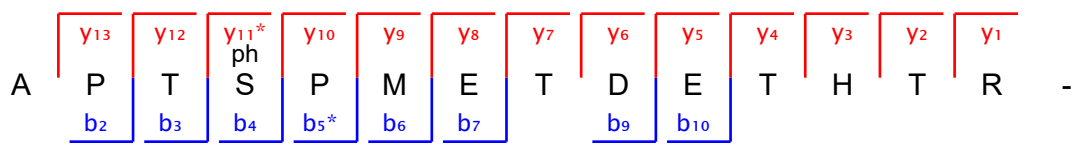
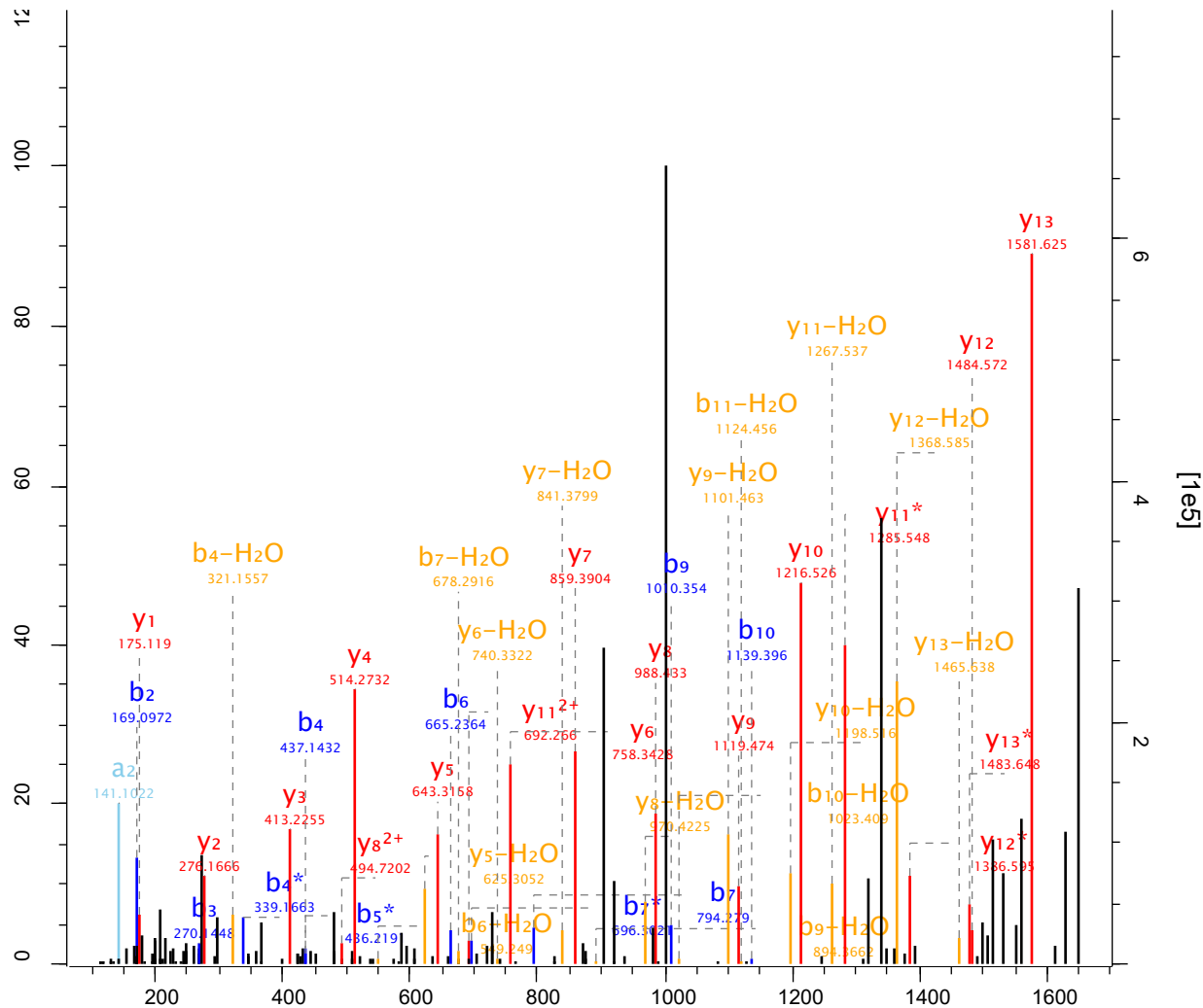

Raw file Scan Method Score m/z
 sys_02_2 6103 FTMS; HCD 84.51 452.2

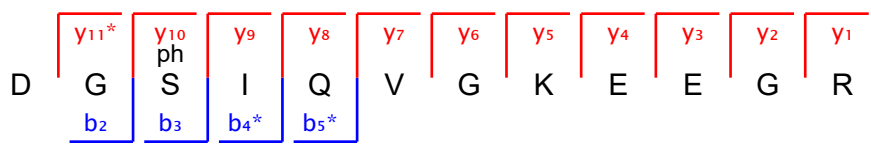
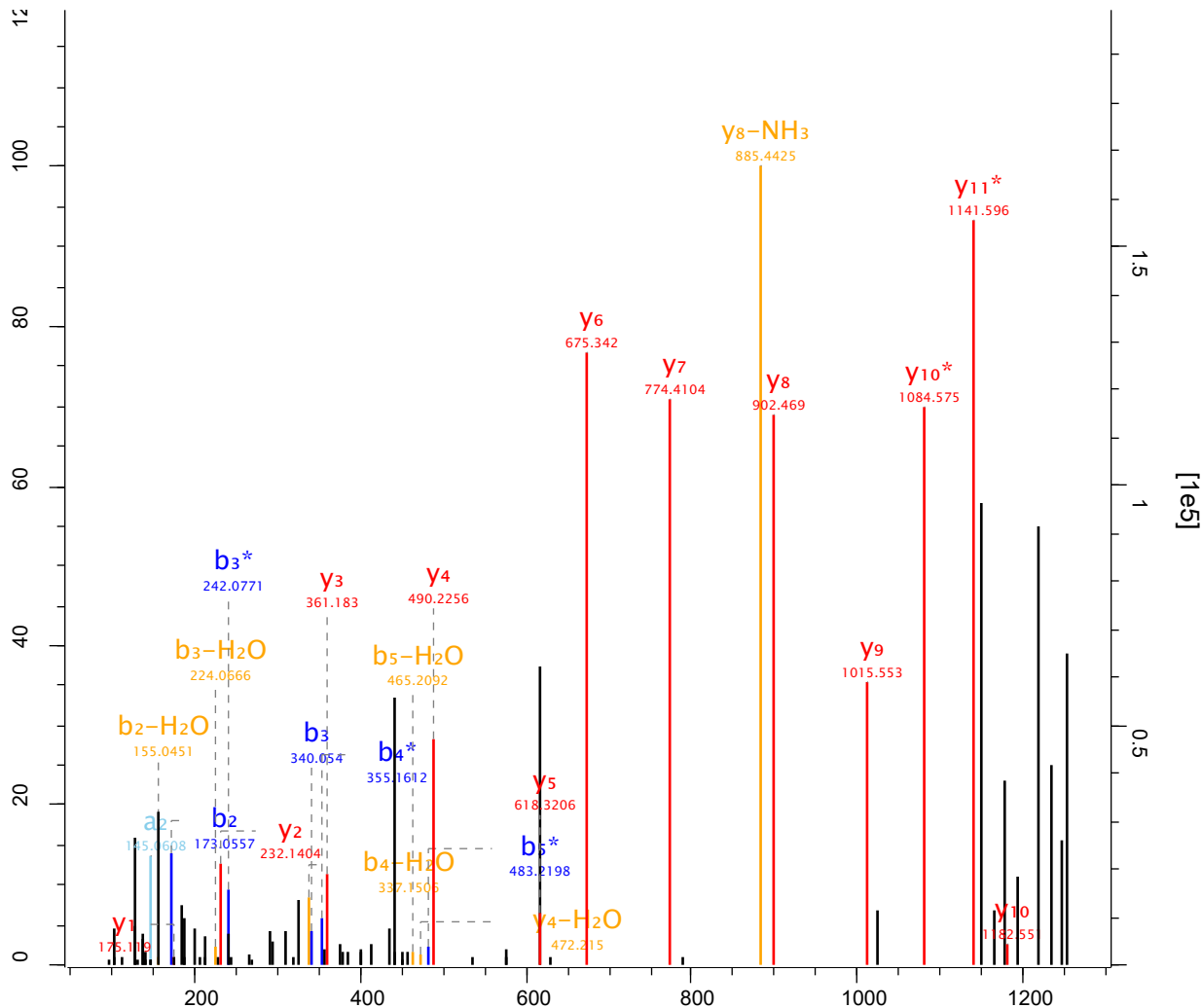

Raw file Scan Method Score m/z
 sys_02_2 6193 FTMS; HCD 159.75 632.63

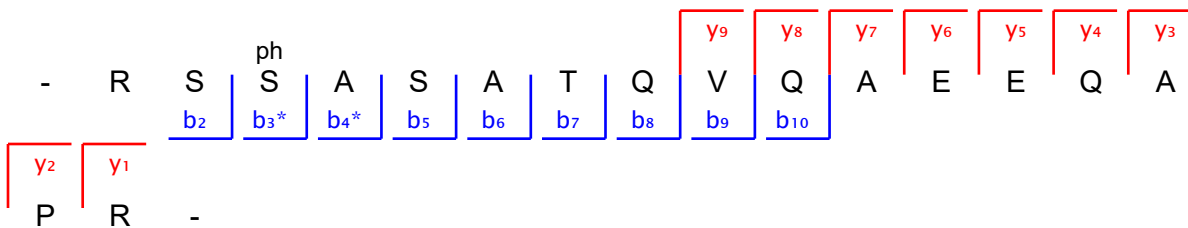
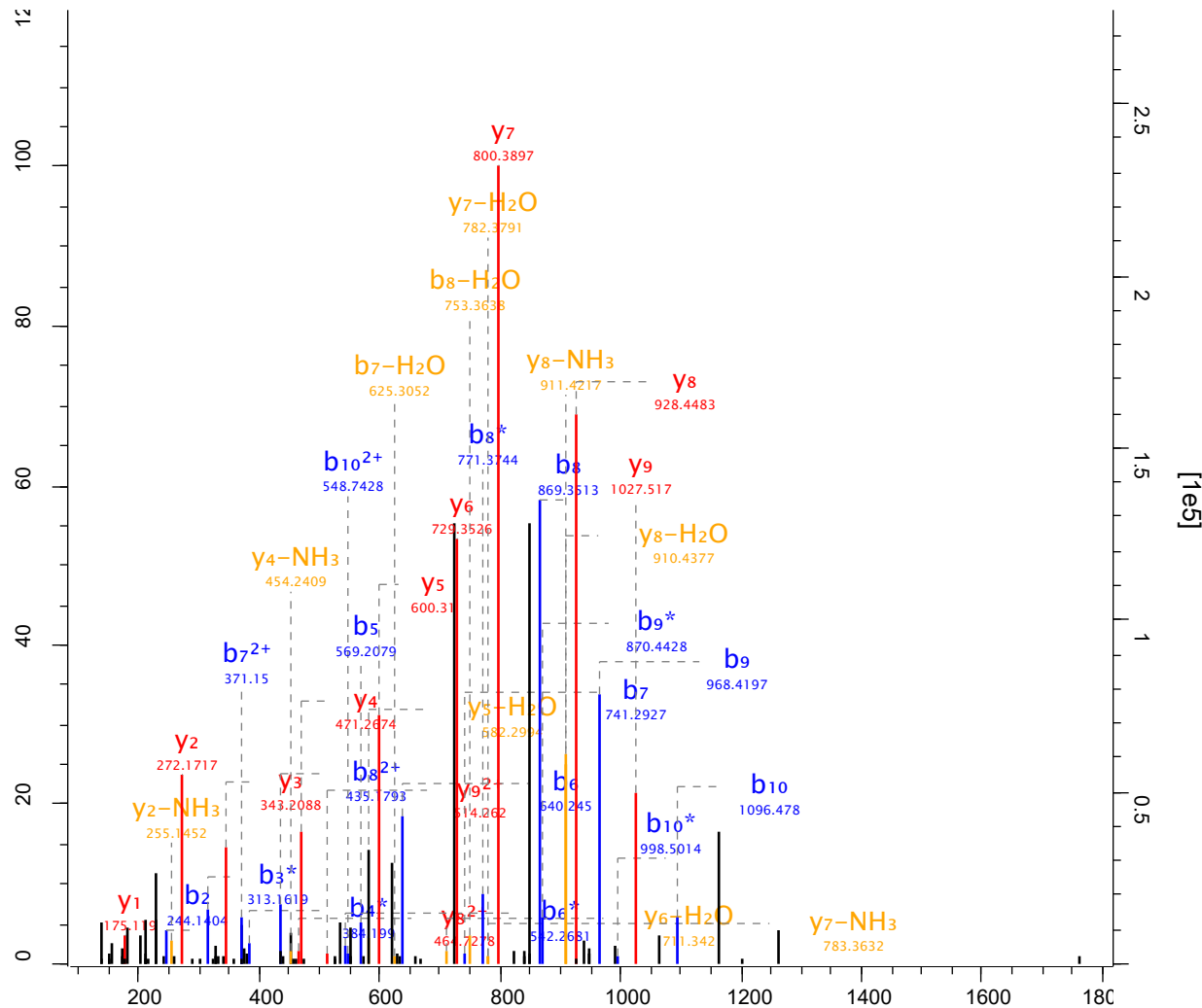

Raw file Scan Method Score m/z
 sys_02_2 6200 FTMS; HCD 115.29 462.73

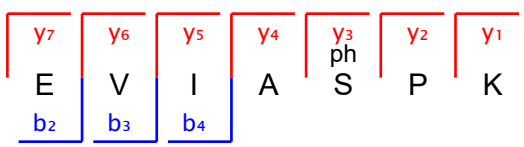
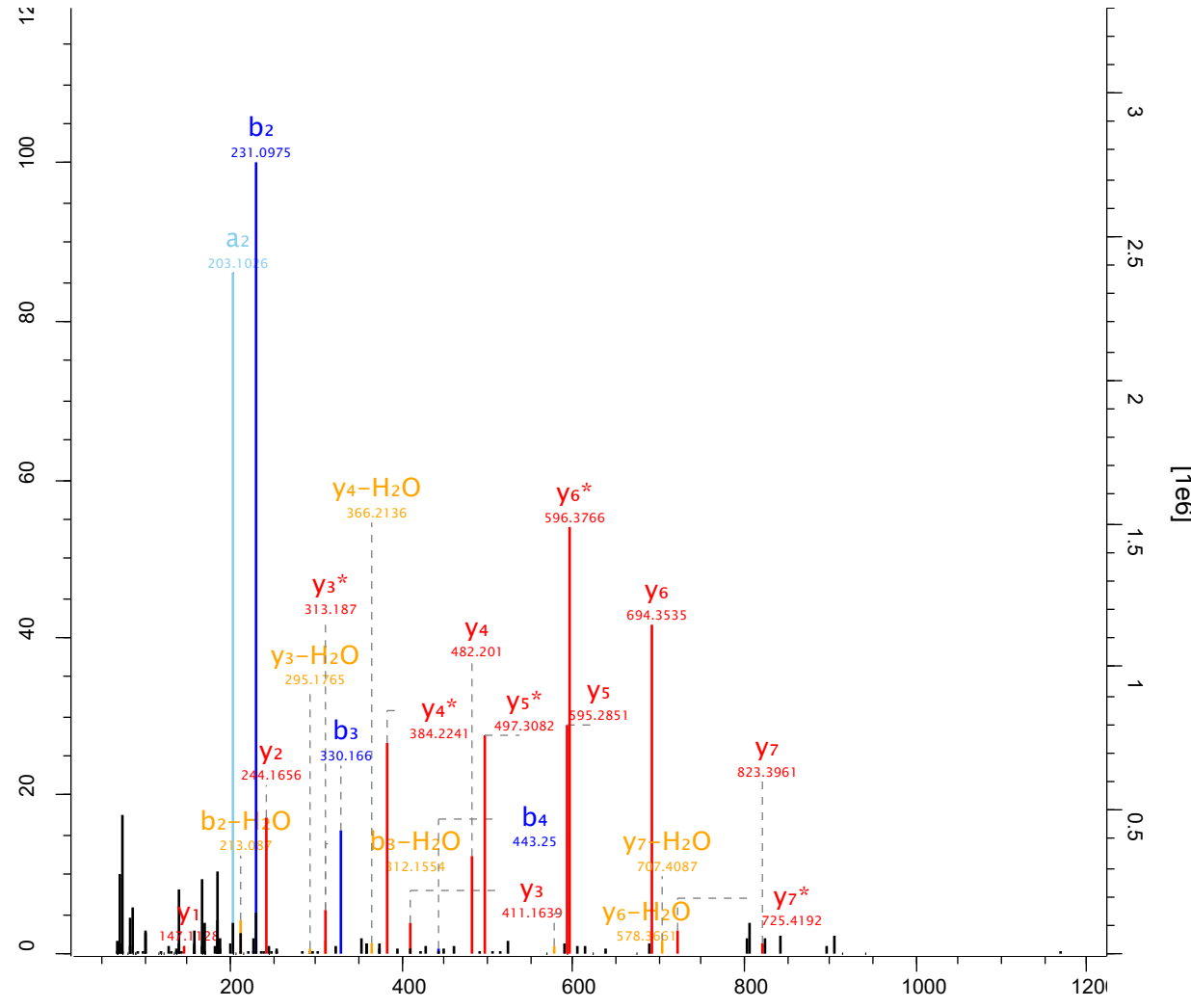

Raw file Scan Method Score m/z
 sys_02_2 6222 FTMS; HCD 132.79 764.82

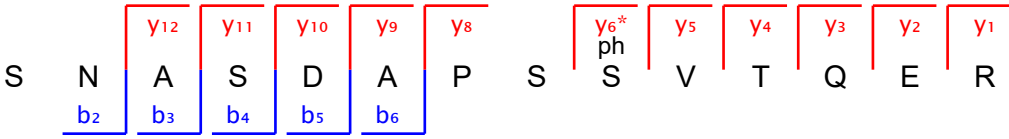
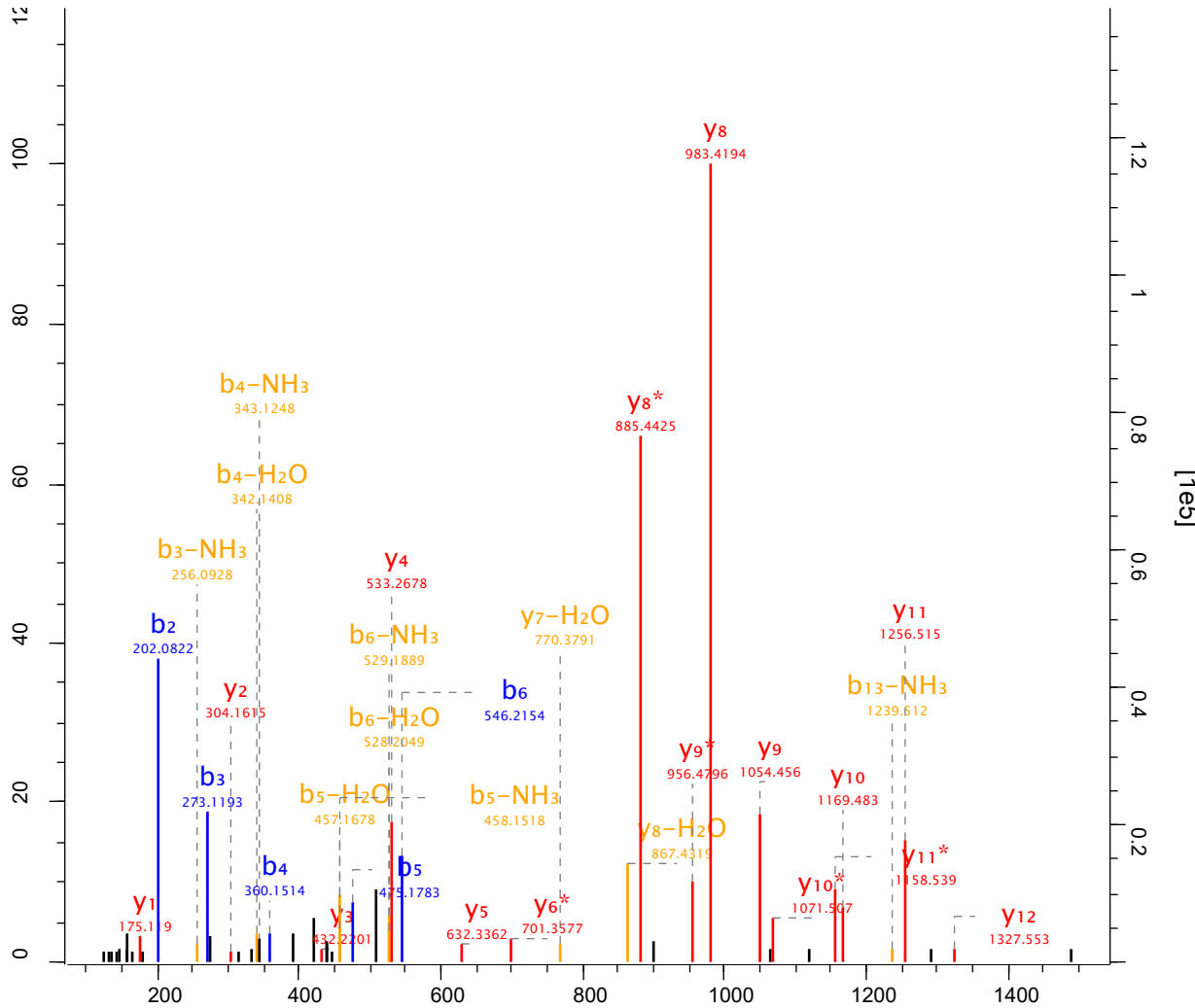

Raw file Scan Method Score m/z
 sys_02_2 6226 FTMS; HCD 107.78 651.95

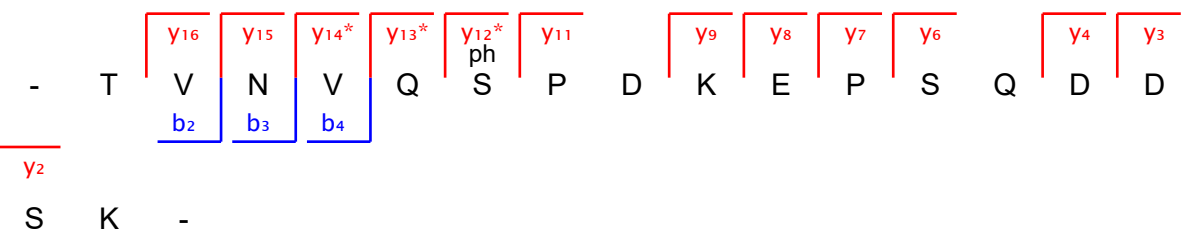
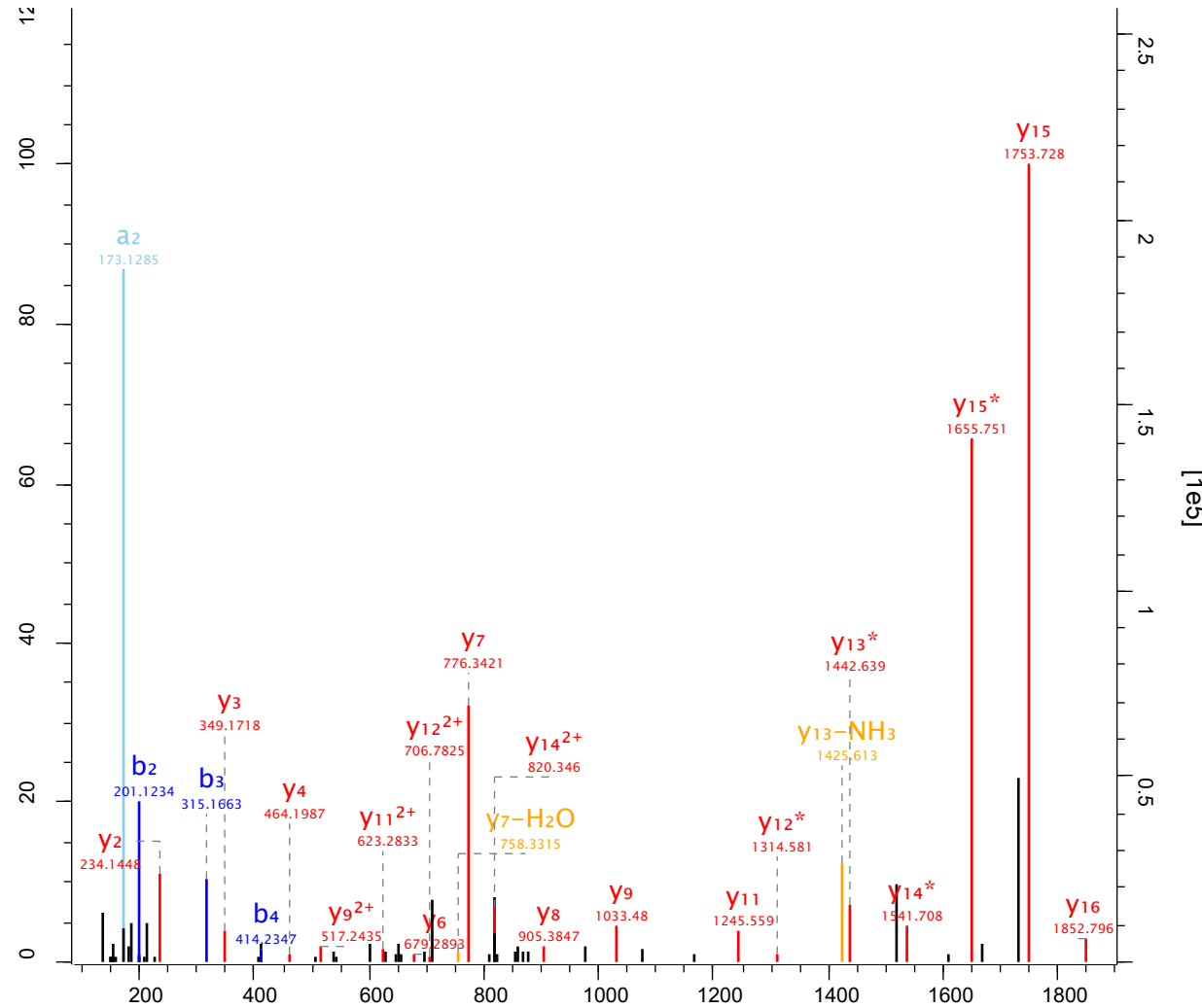

Raw file Scan Method Score m/z
 sys_02_2 6237 FTMS; HCD 90.7 602.77

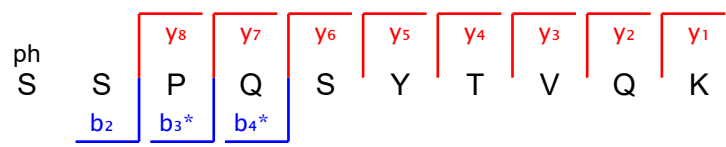
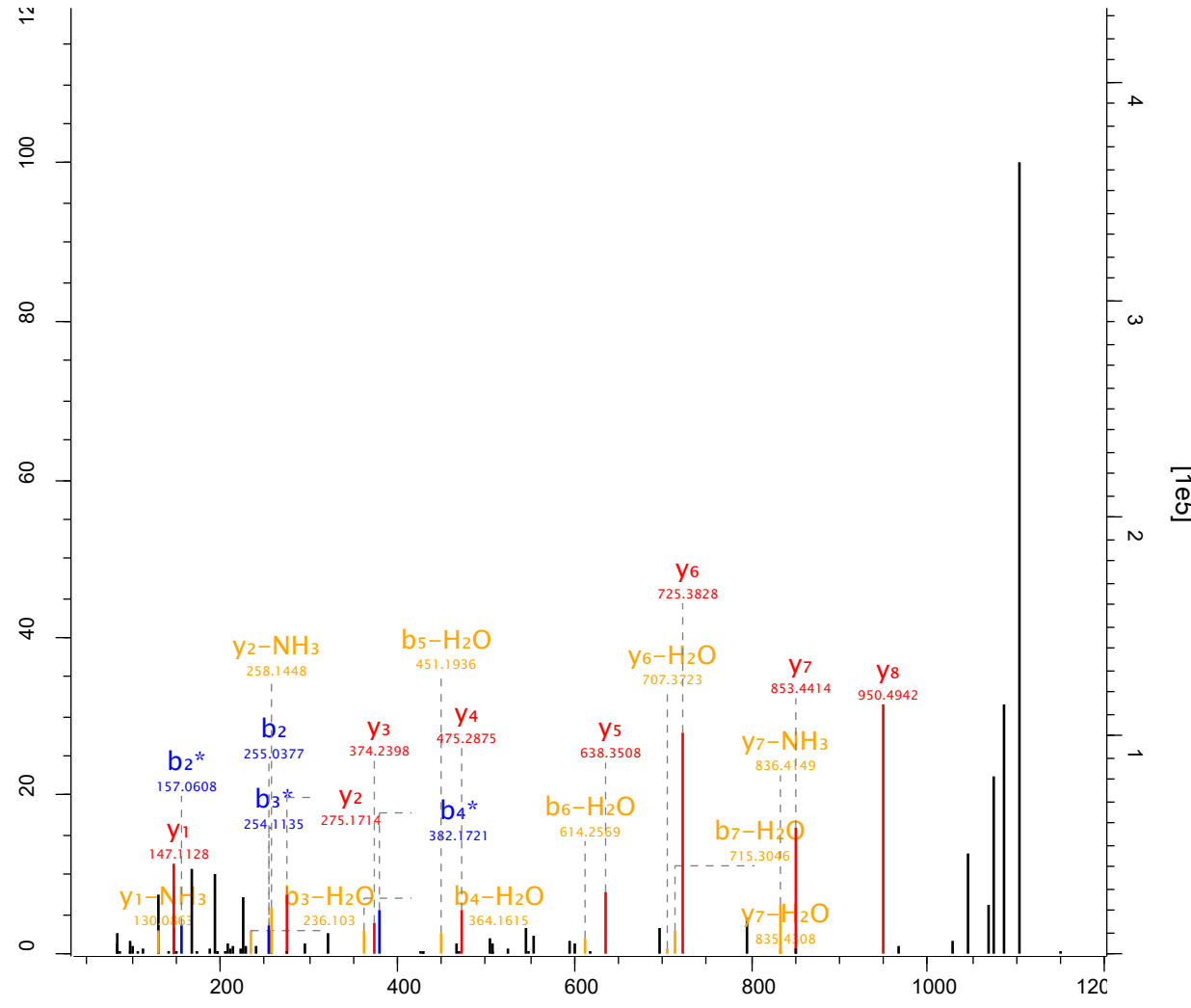

Raw file	Scan	Method	Score	m/z
sys_02_2	6418	FTMS; HCD	42.03	535.23

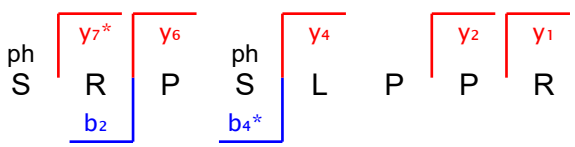
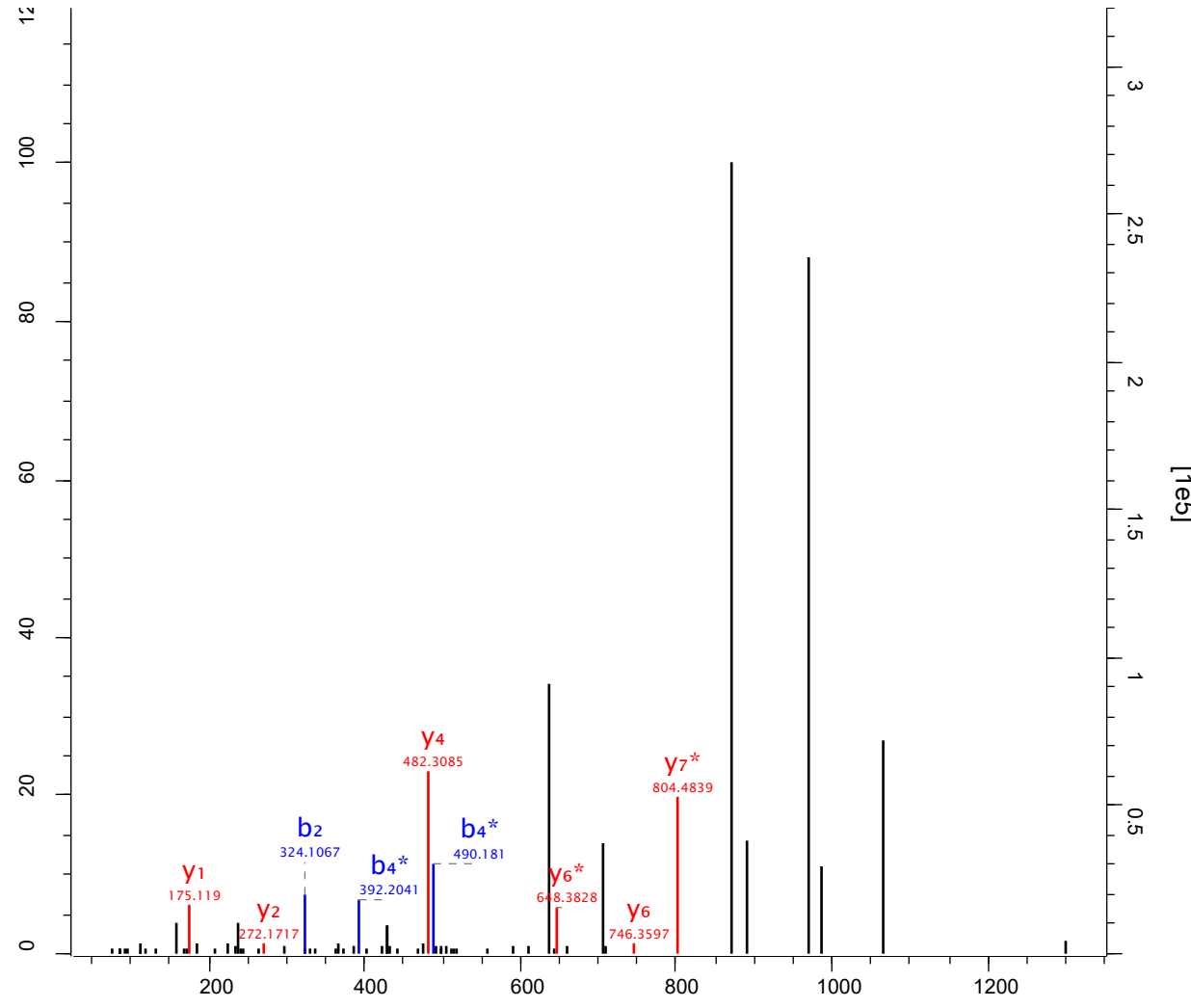

Raw file Scan Method Score m/z
 sys_02_2 6447 FTMS; HCD 78.19 659.77

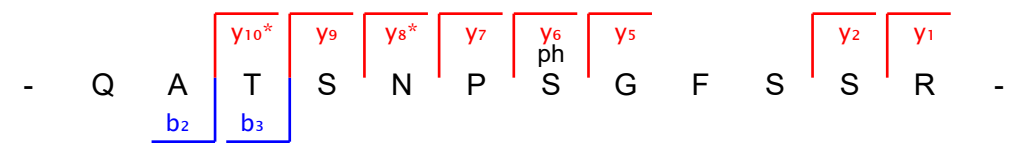
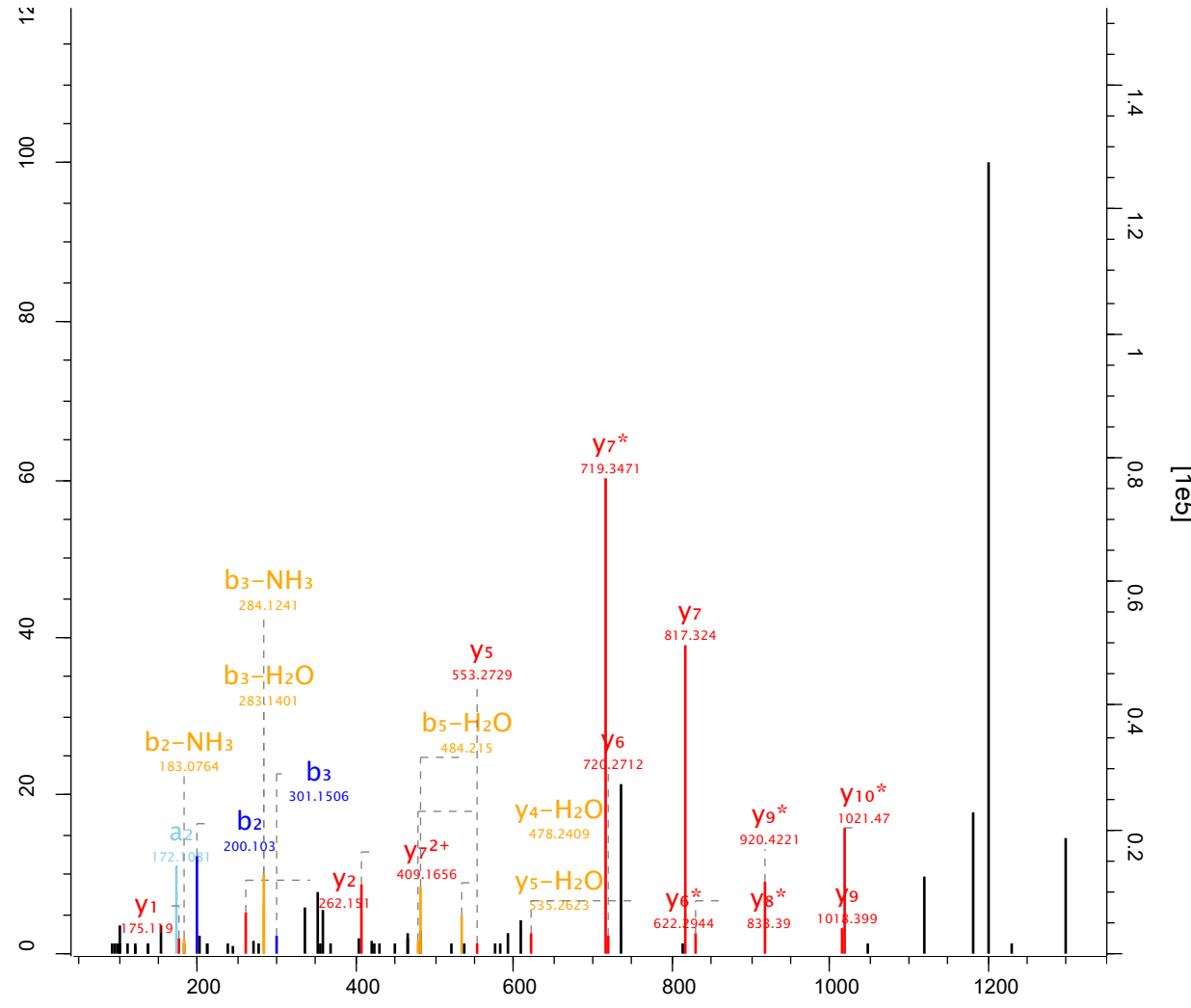

Raw file Scan Method Score m/z
 sys_02_2 6495 FTMS; HCD 98.42 588.26

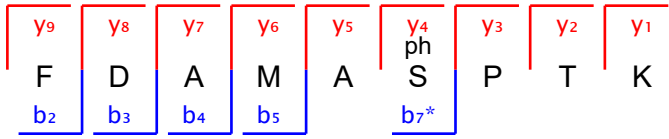
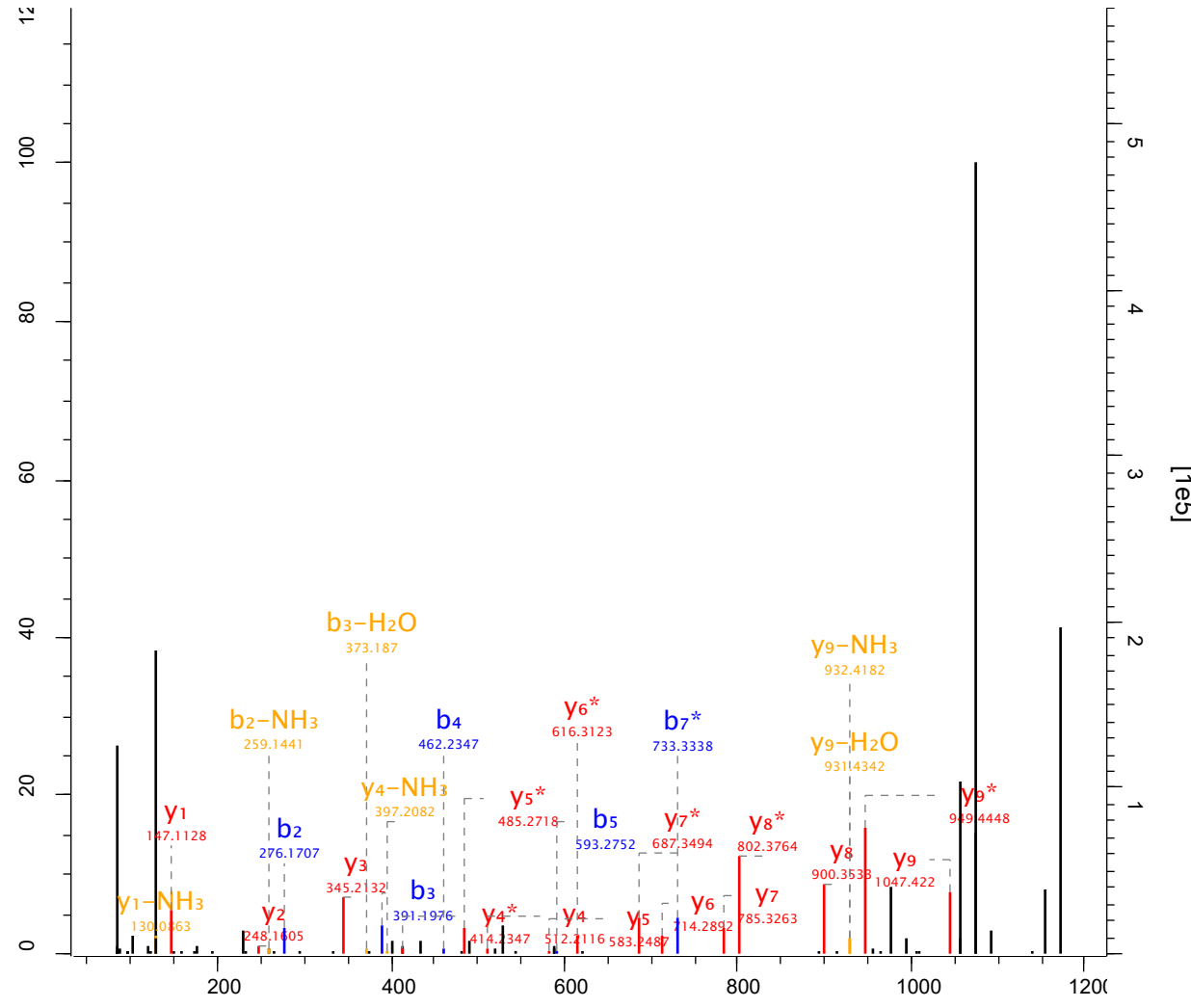

Raw file Scan Method Score m/z
 sys_02_2 6522 FTMS; HCD 62.59 628.29

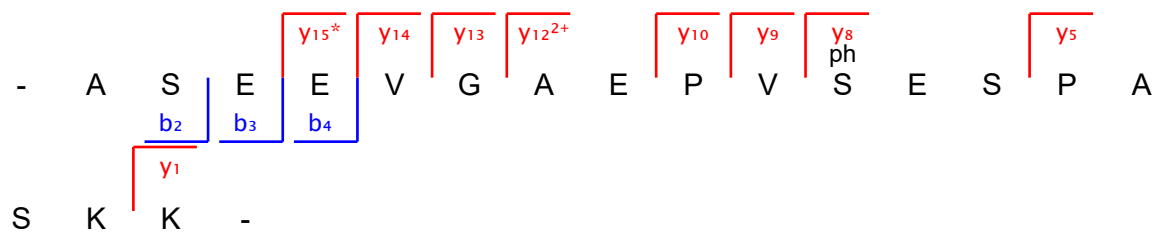
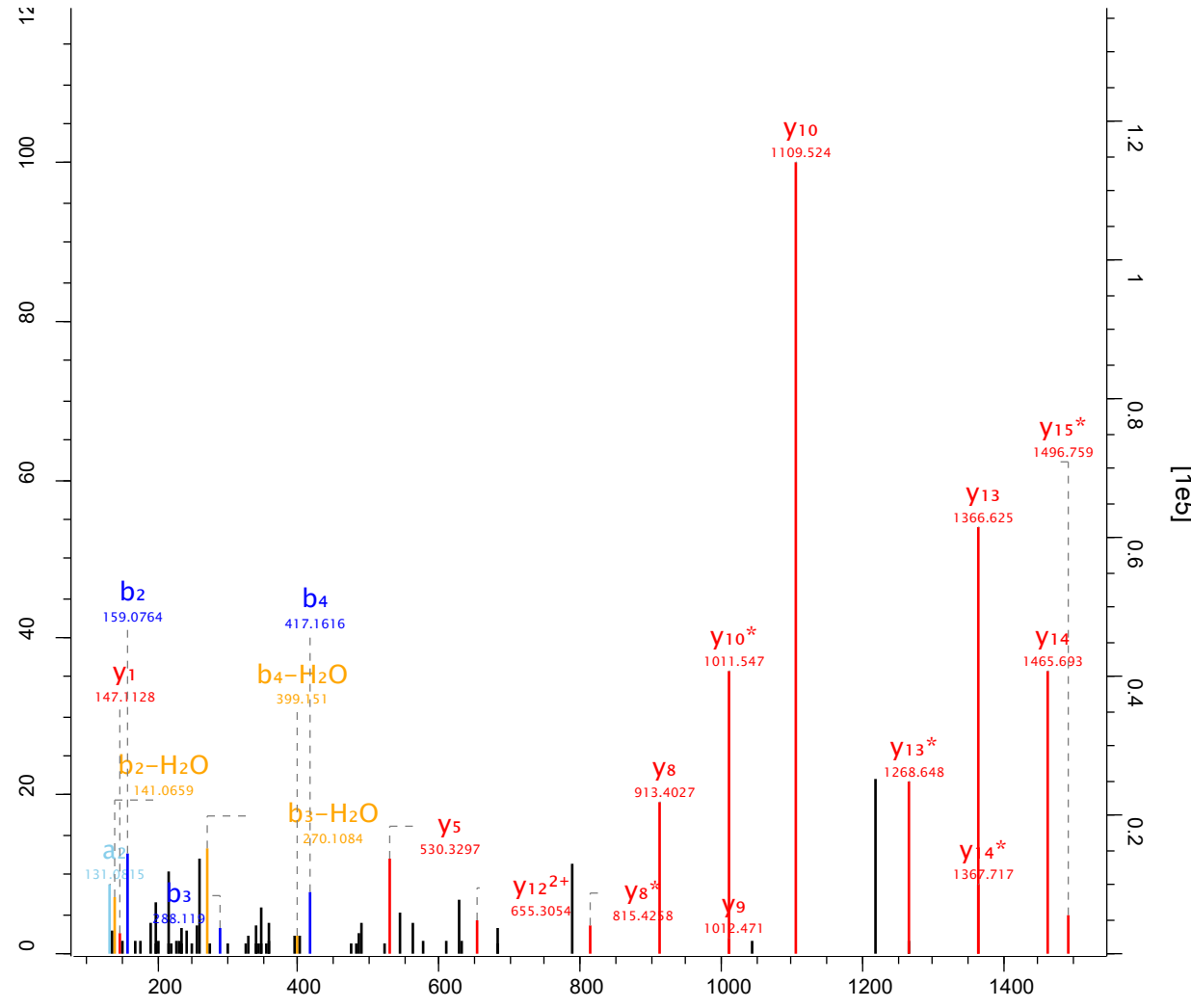

Raw file Scan Method Score m/z
 sys_02_2 6699 FTMS; HCD 102.45 653.95

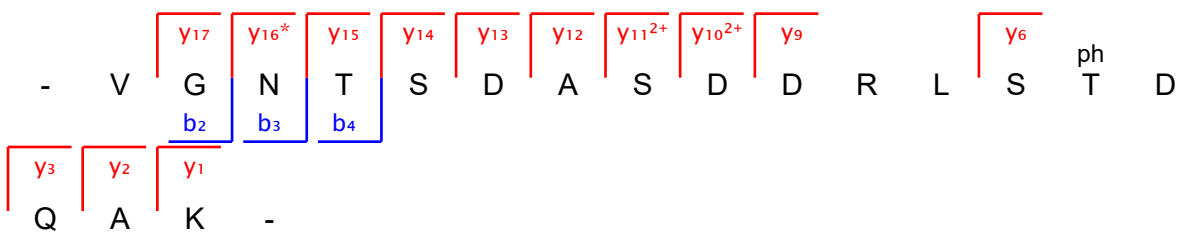
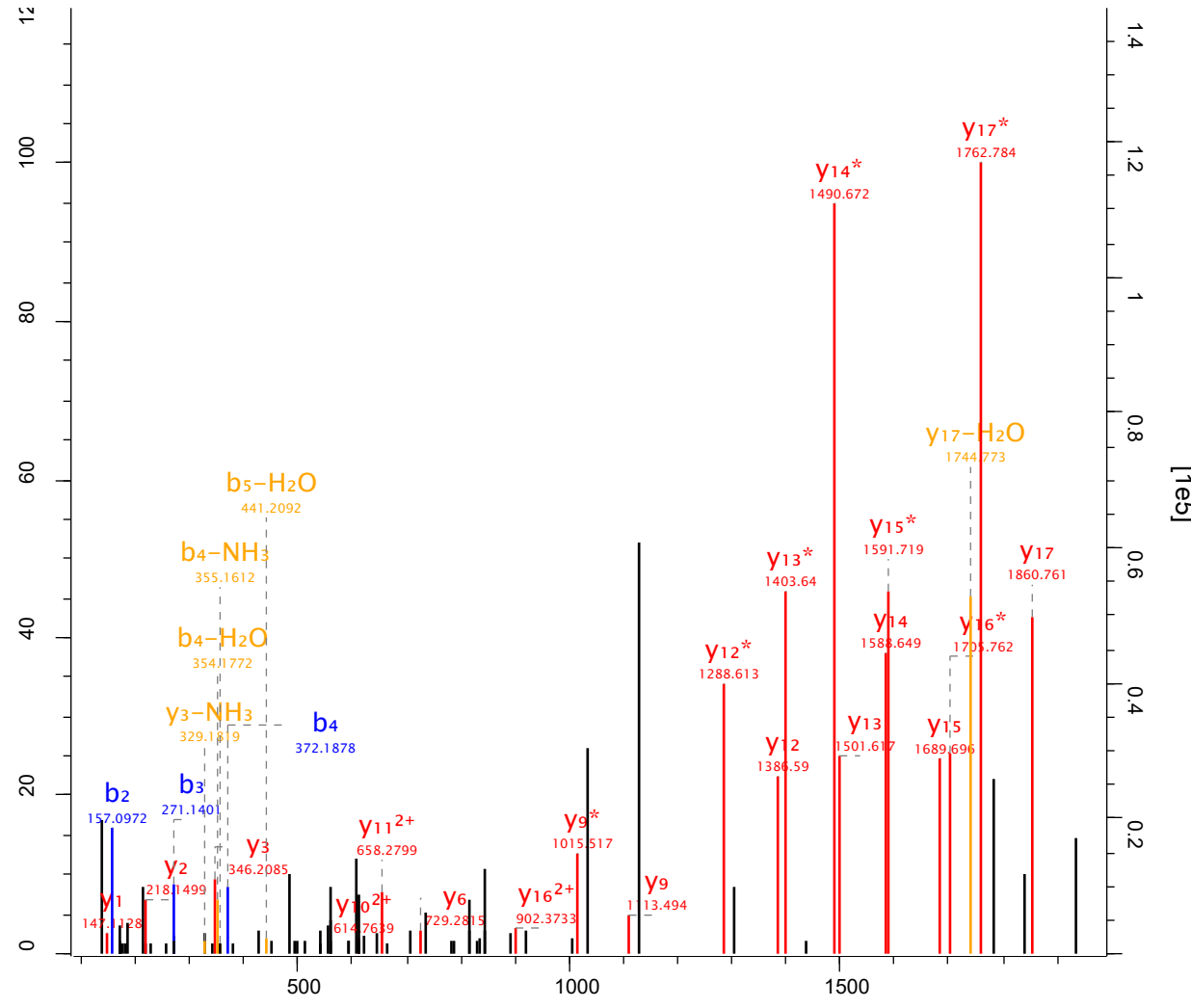

Raw file	Scan	Method	Score	m/z
sys_02_2	6730	FTMS; HCD	47.71	609.78

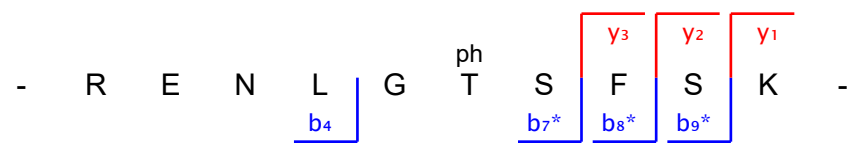
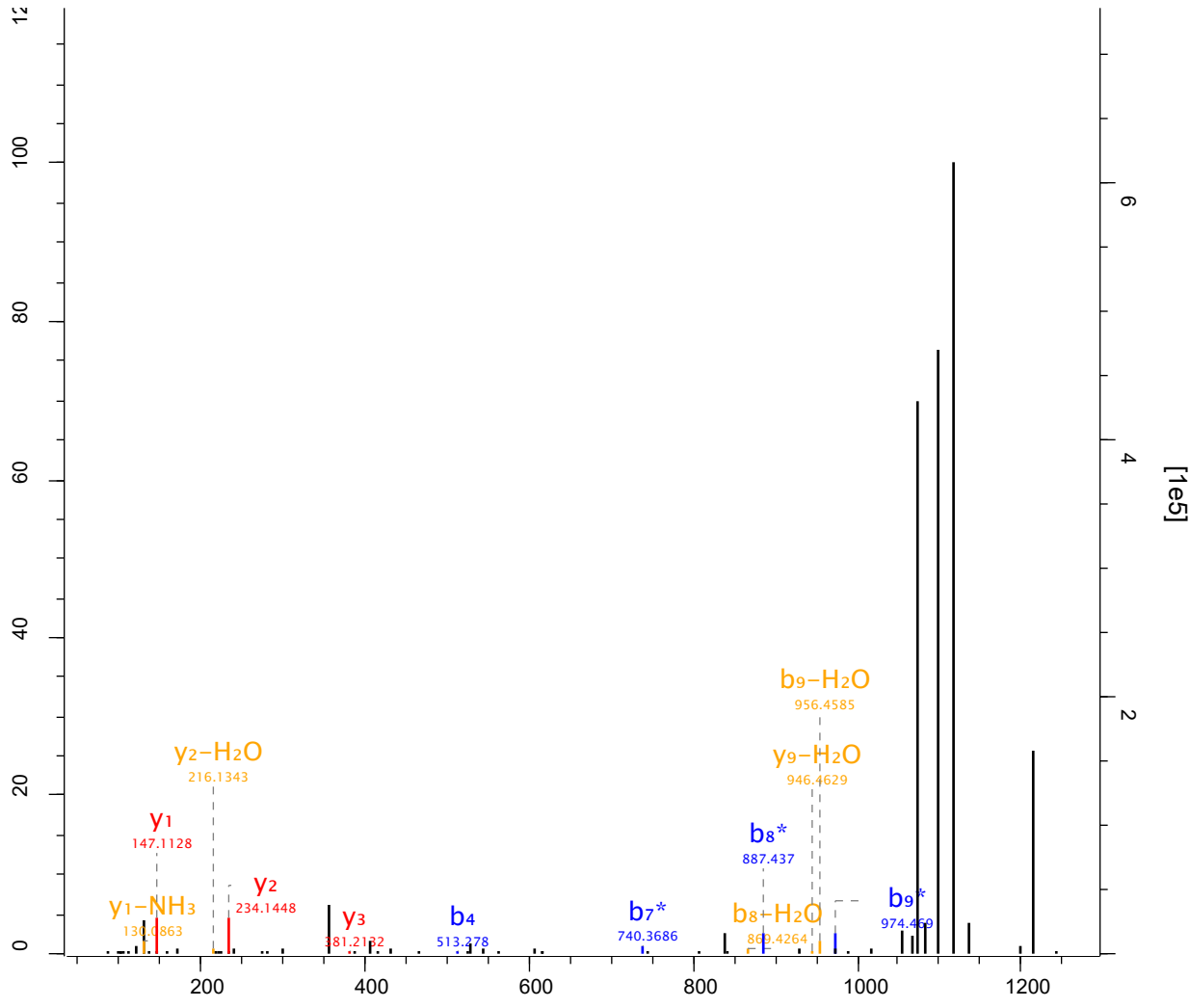

Raw file Scan Method Score m/z
 sys_02_2 6732 FTMS; HCD 130.01 480.71

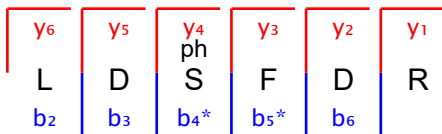
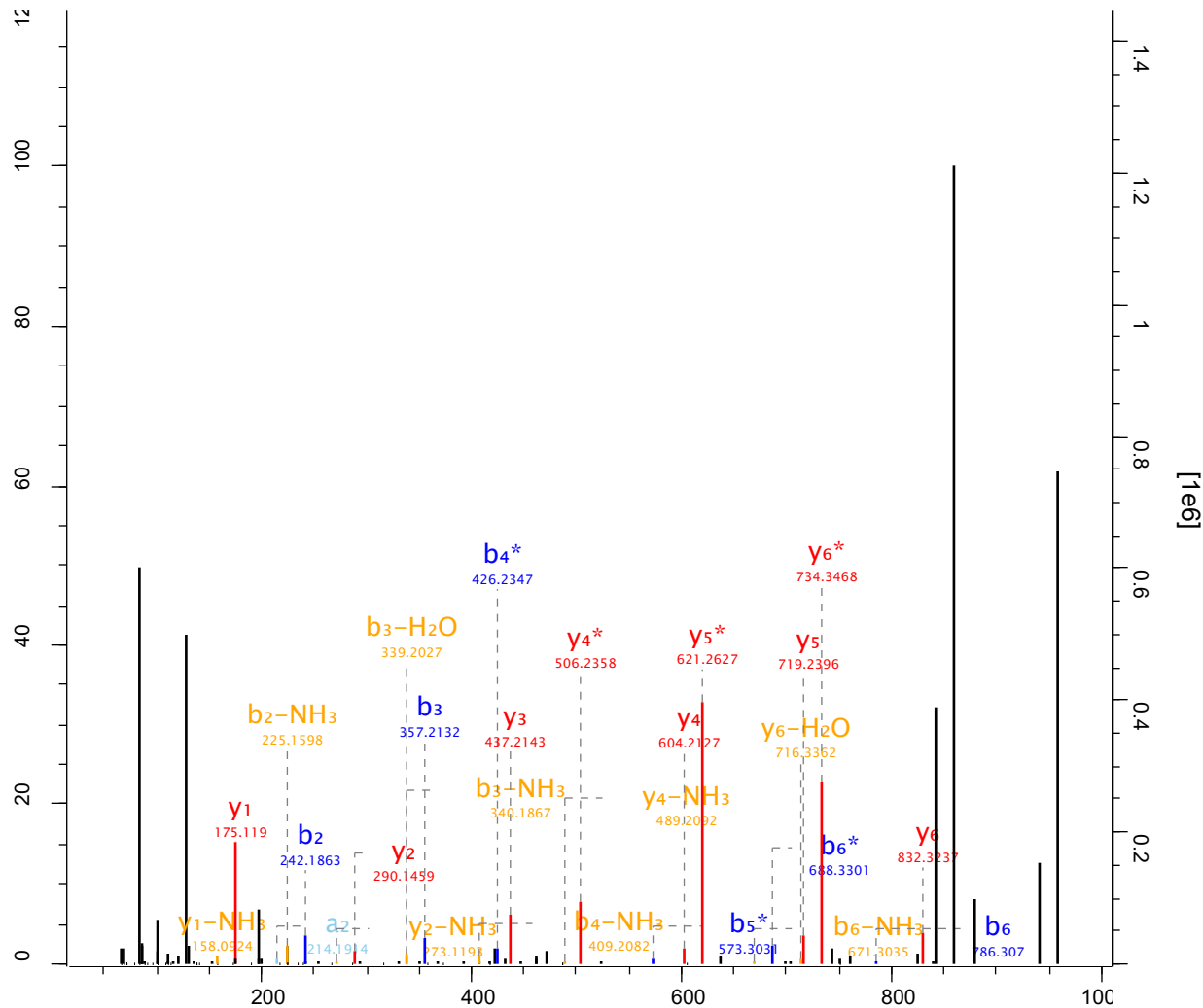

Raw file Scan Method Score m/z
 sys_02_2 6867 FTMS; HCD 107.06 559.74

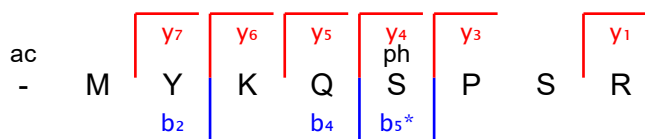
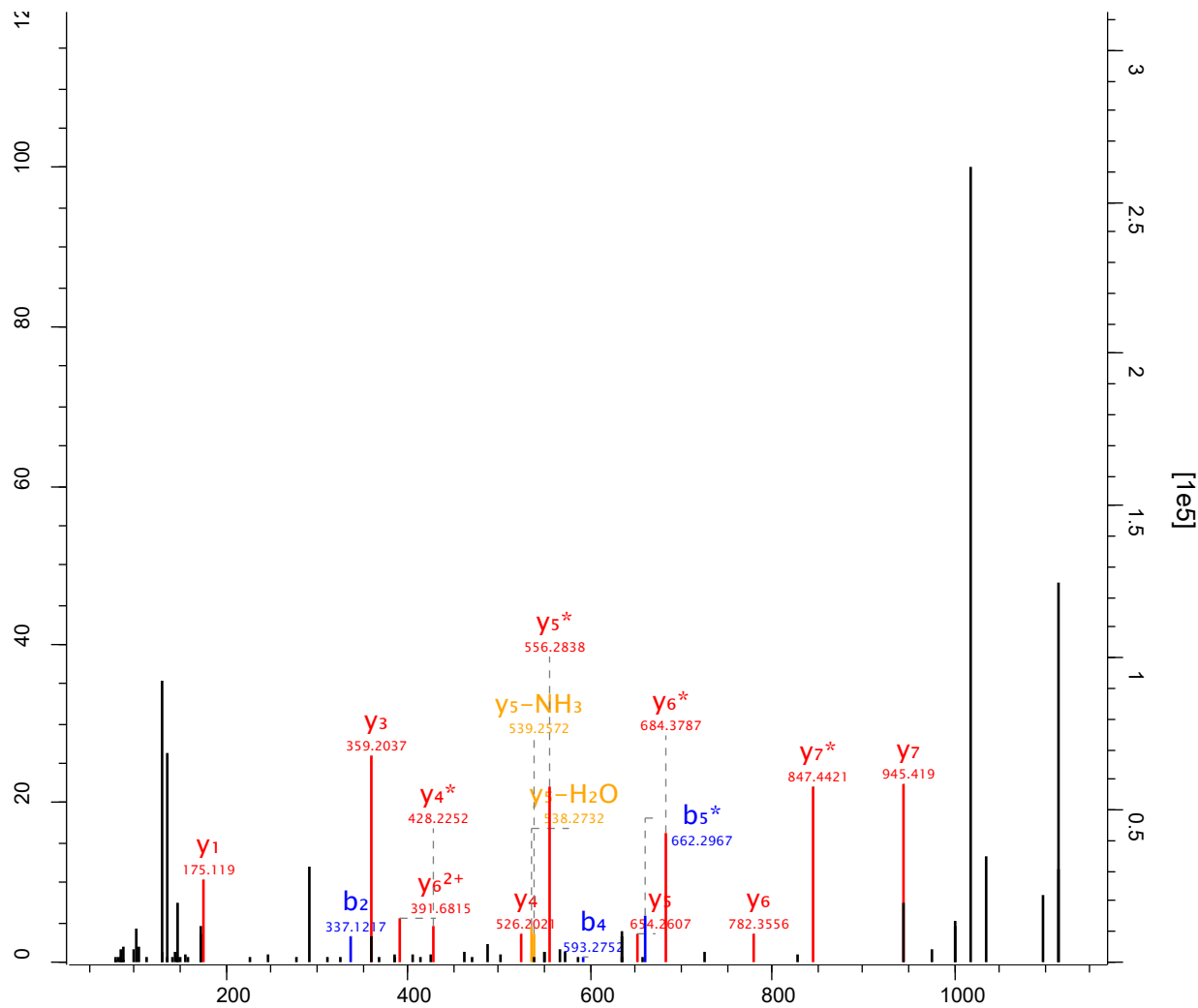

Raw file Scan Method Score m/z
 sys_02_2 7057 FTMS; HCD 45 529.22

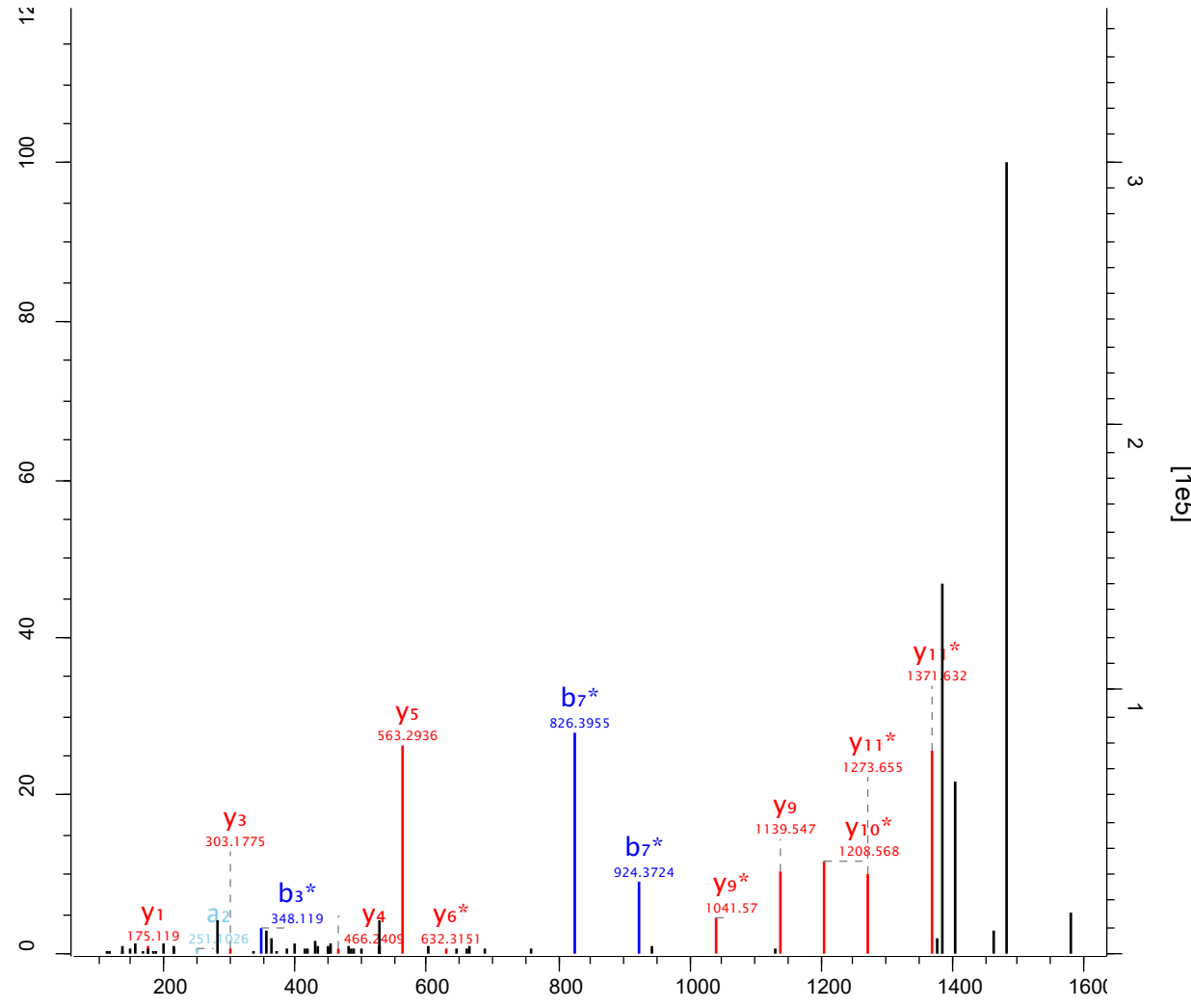

- D Y S P R R S P Y A G R -
 (Labels above: y11*, y10*, y9, y6*, y5, y4, y3, y1)
 (Labels below: a2, b3*, b7*)

Raw file Scan Method Score m/z
 sys_02_2 7075 FTMS; HCD 89.47 724.29

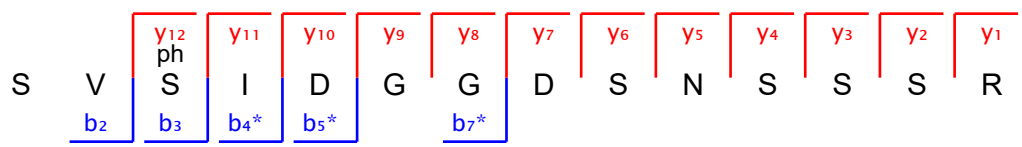
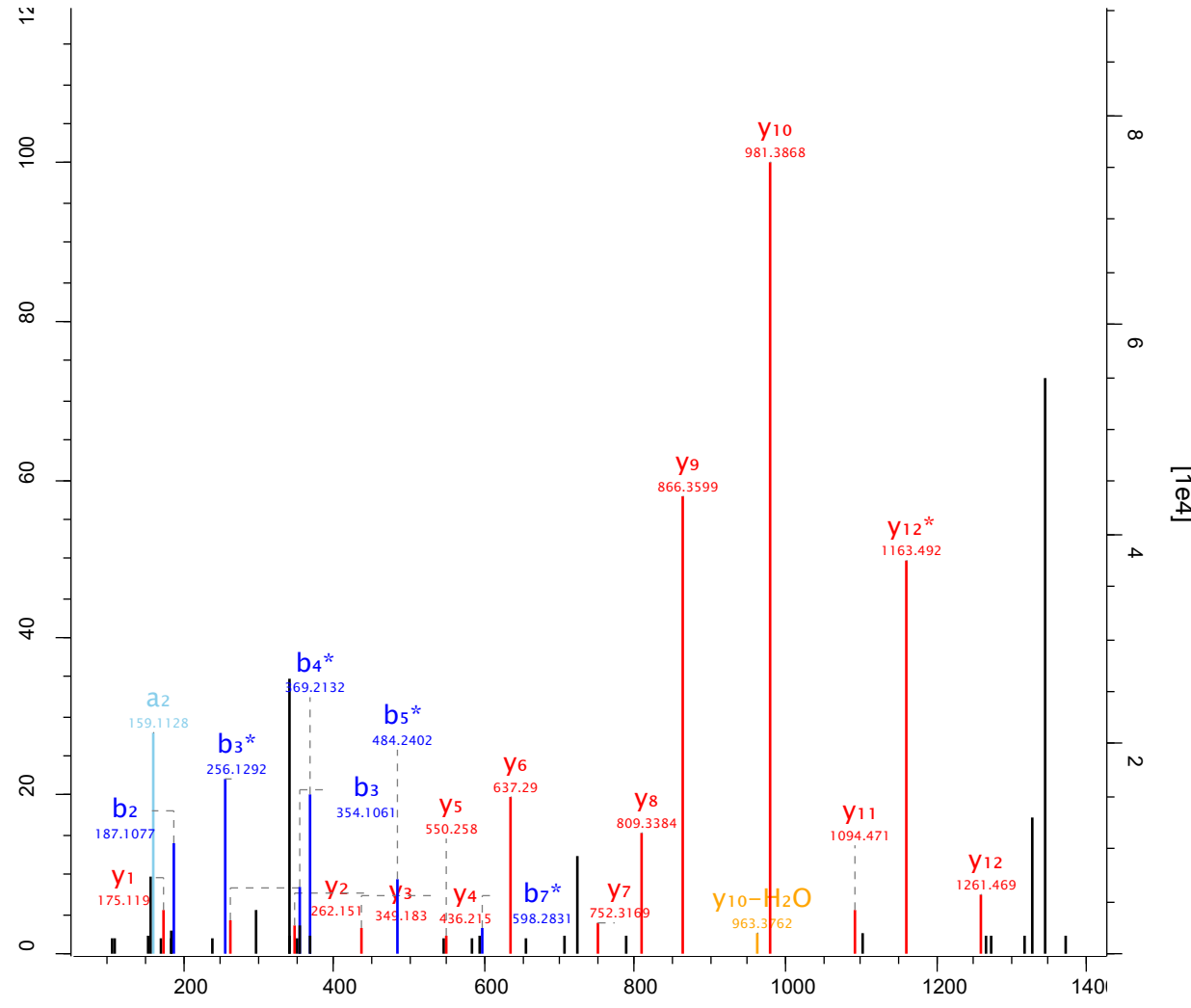

Raw file Scan Method Score m/z
 sys_02_2 7097 FTMS; HCD 67.65 639.93

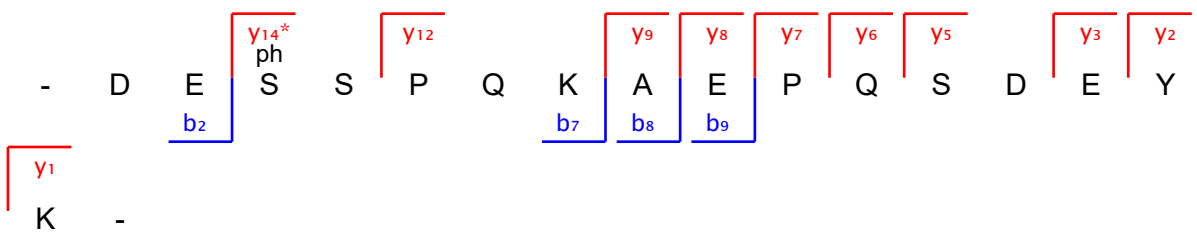
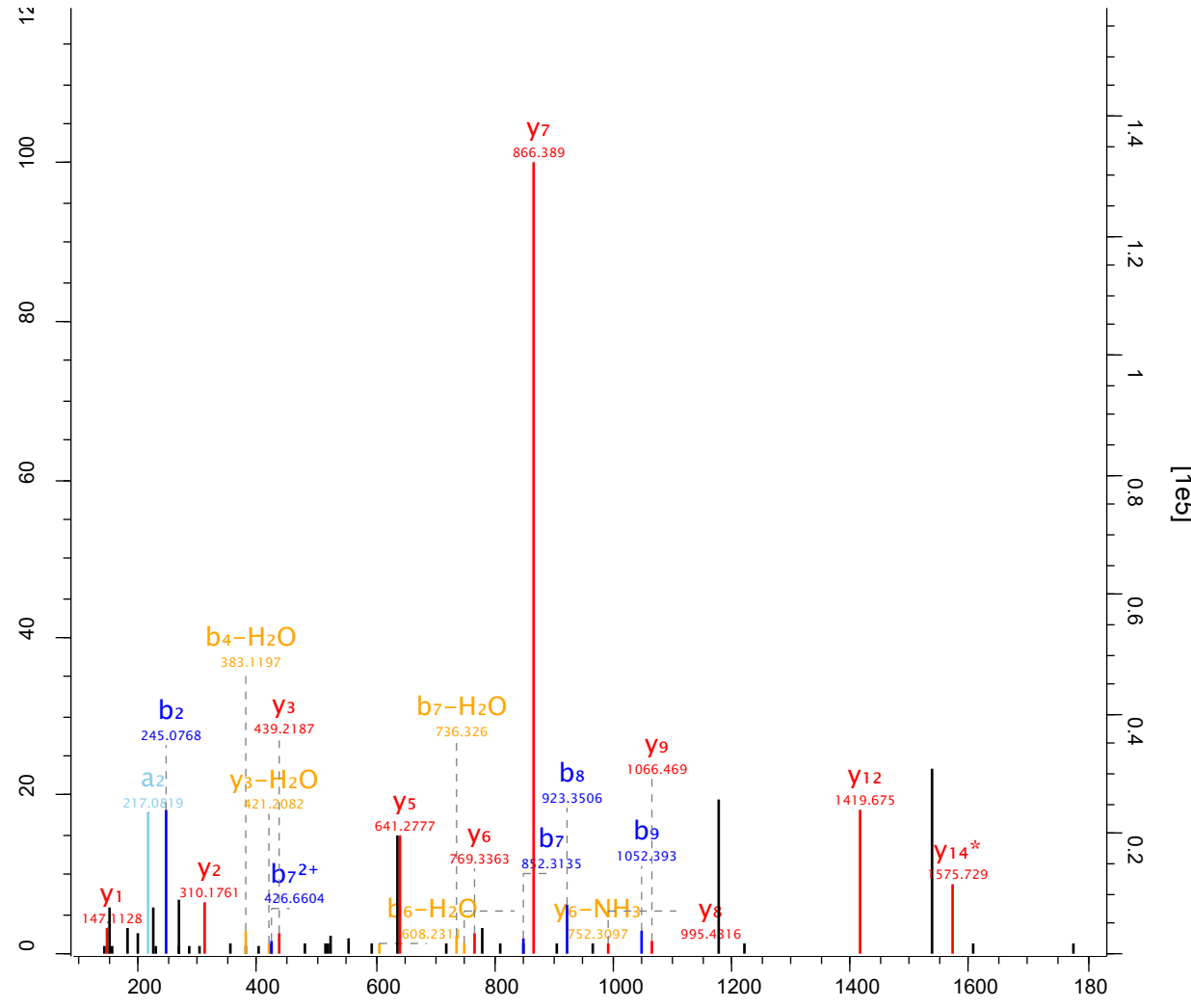

Raw file Scan Method Score m/z
 sys_02_2 7148 FTMS; HCD 106.23 580.9

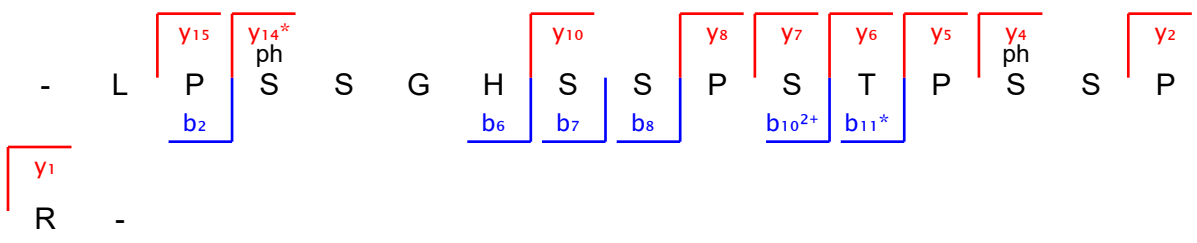
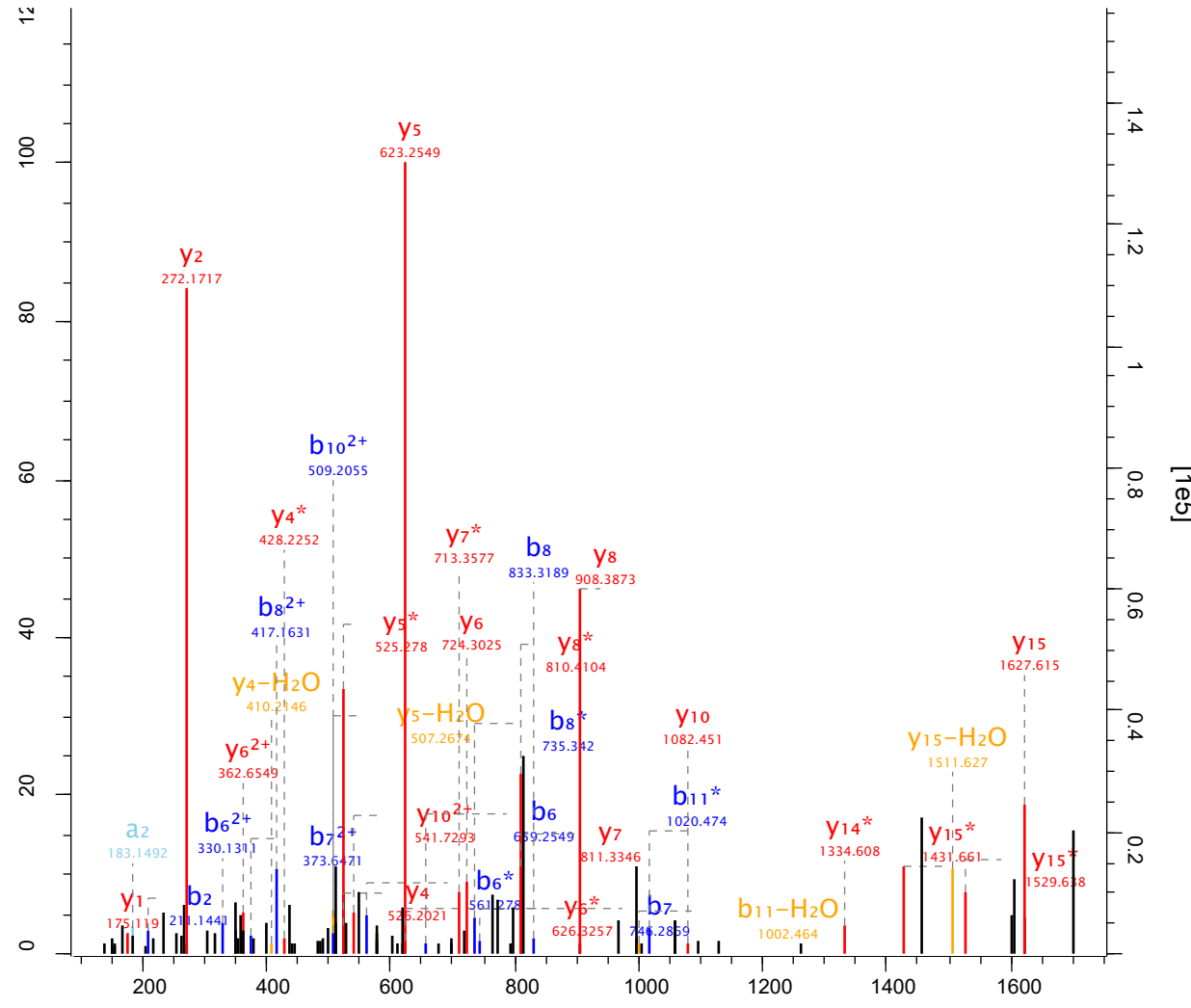

Raw file Scan Method Score m/z
 sys_02_2 7166 FTMS; HCD 255.93 827.86

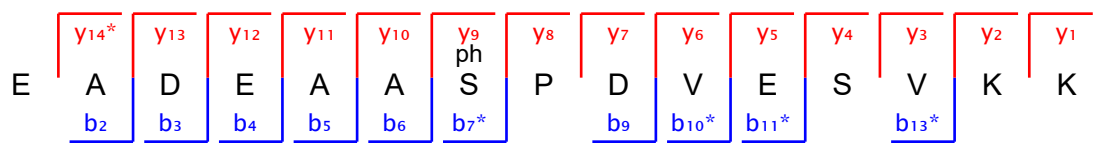
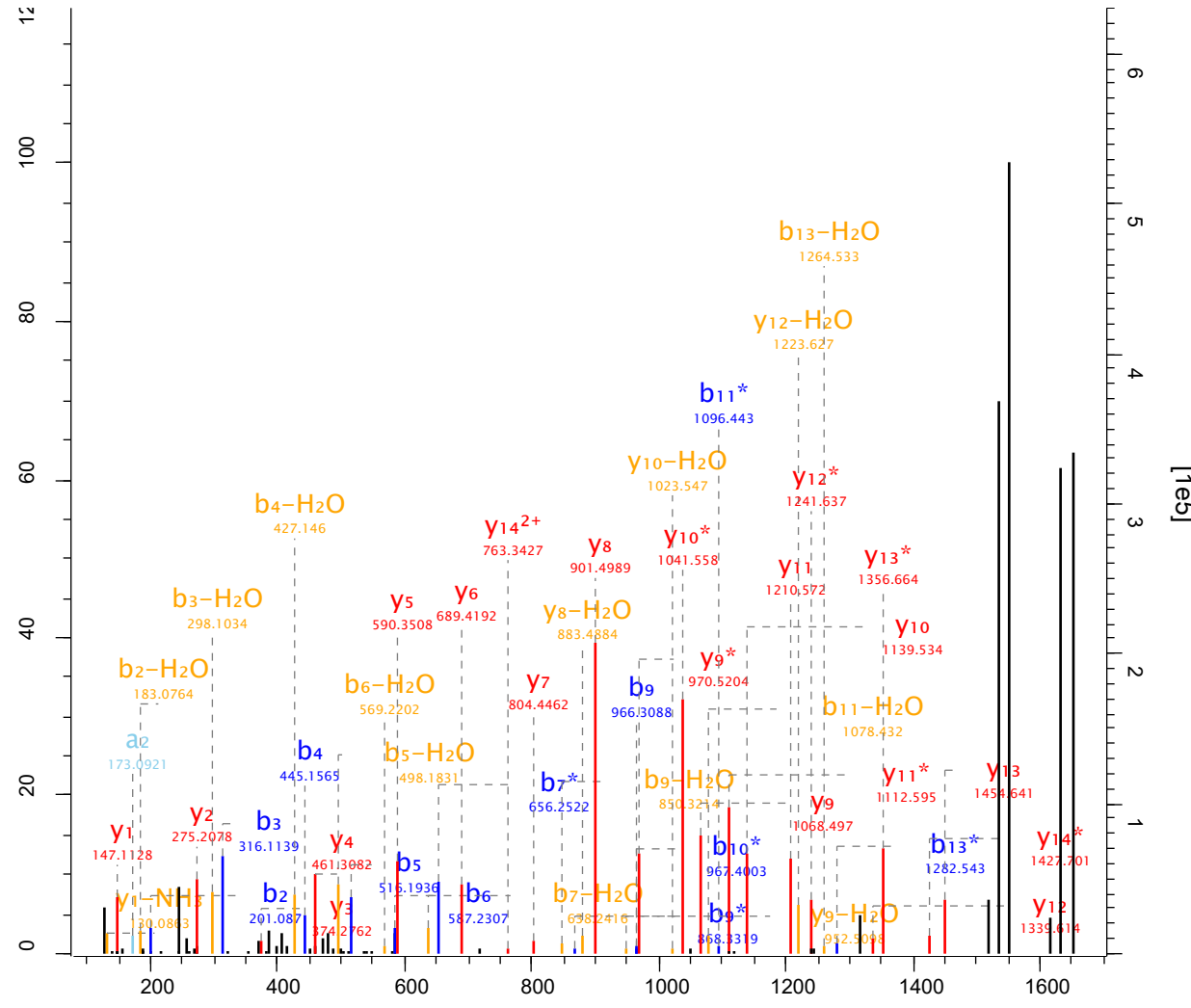

Raw file	Scan	Method	Score	m/z
sys_02_2	7182	FTMS; HCD	82.63	616.62

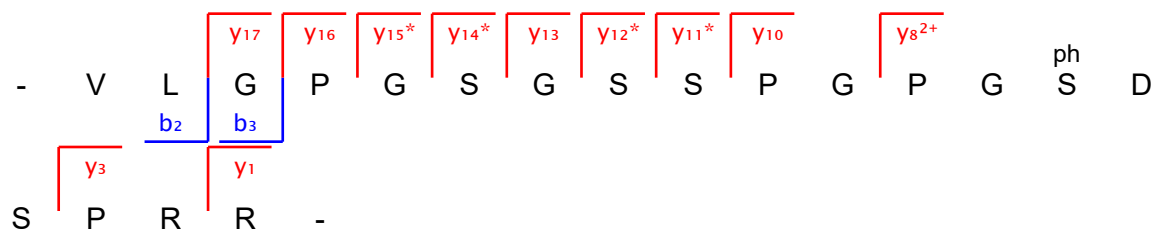
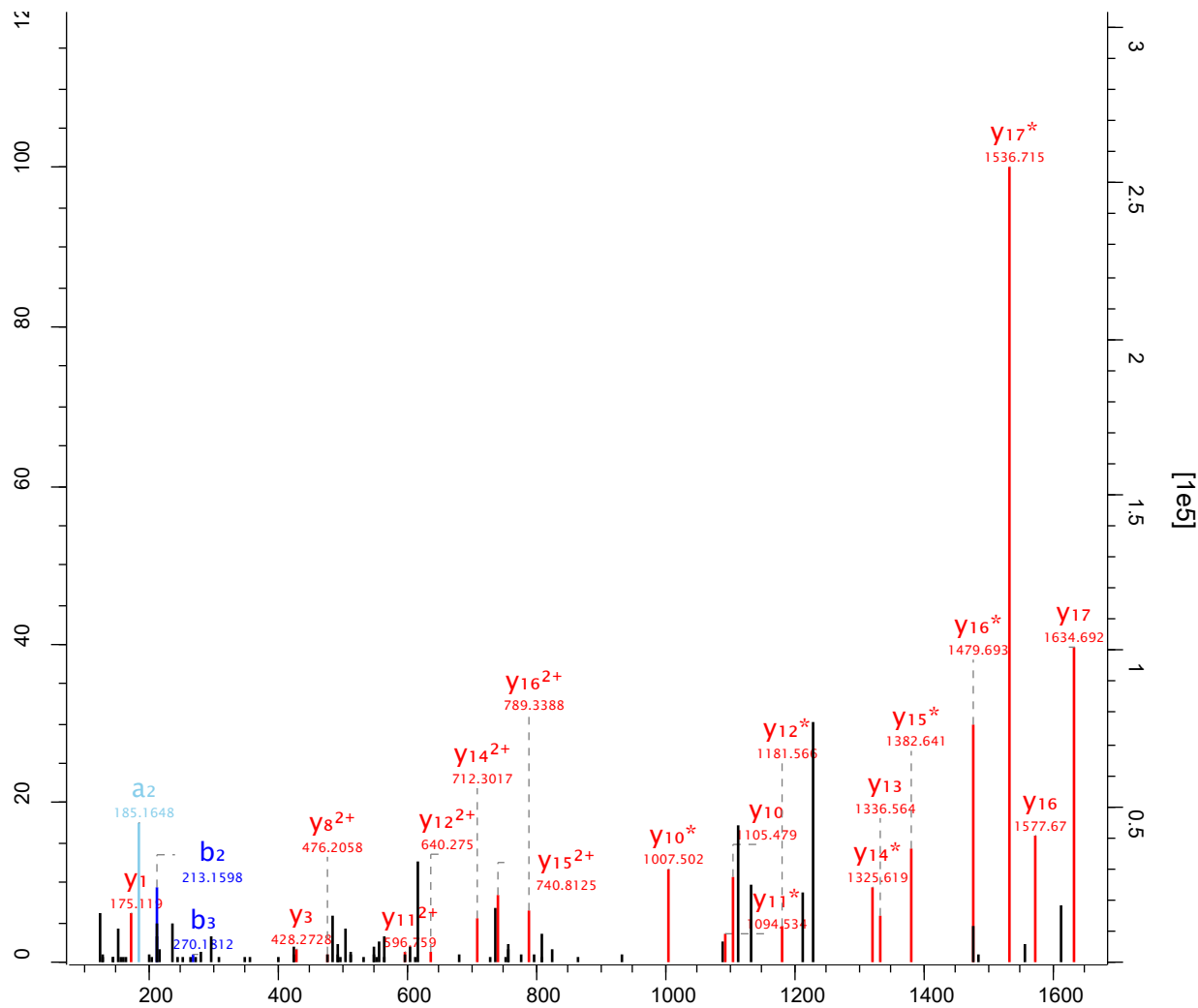

Raw file Scan Method Score m/z
 sys_02_2 7313 FTMS; HCD 50.46 429.85

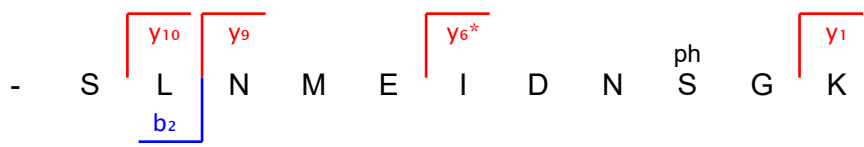
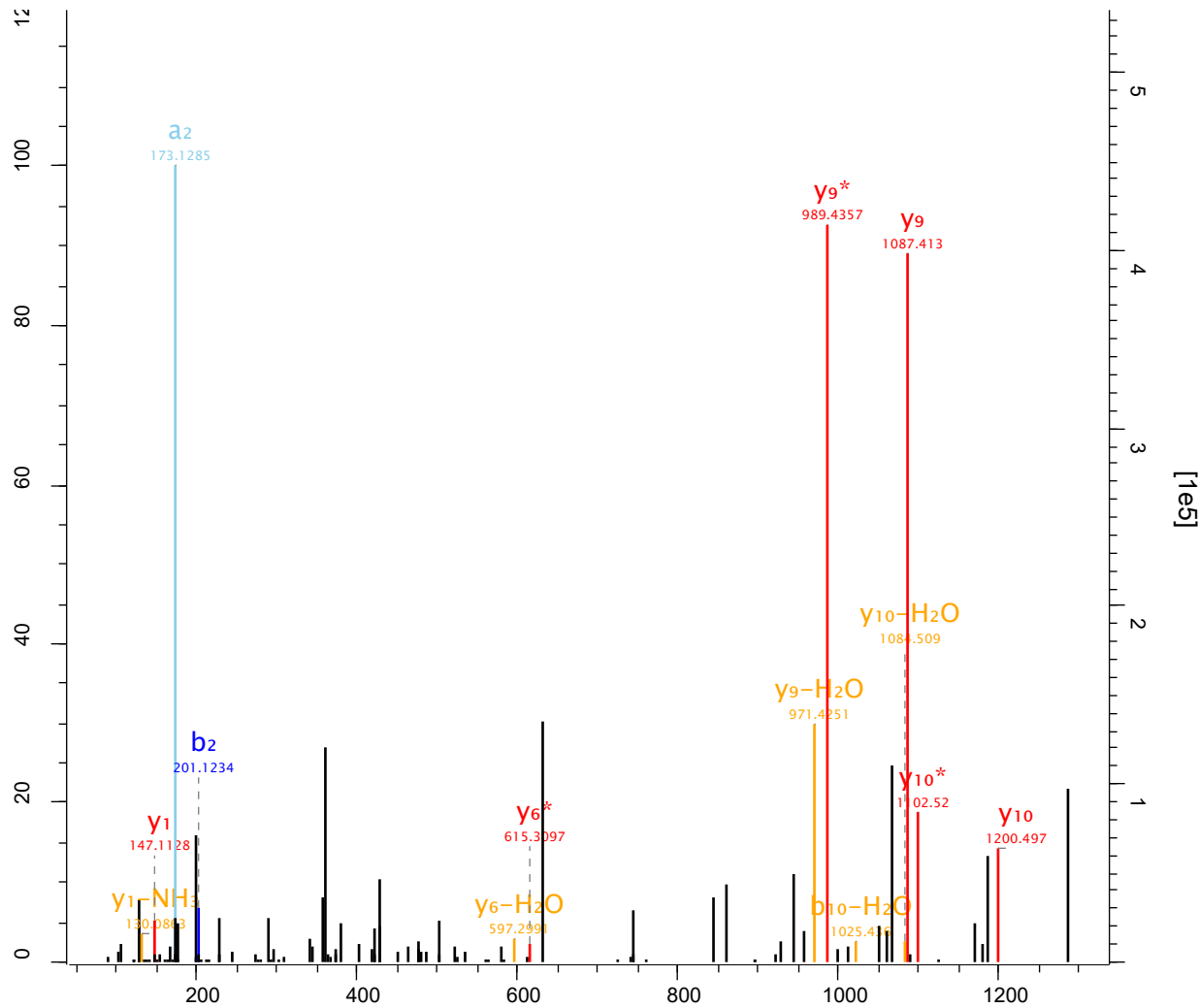

Raw file Scan Method Score m/z
 sys_02_2 7392 FTMS; HCD 182.86 565.27

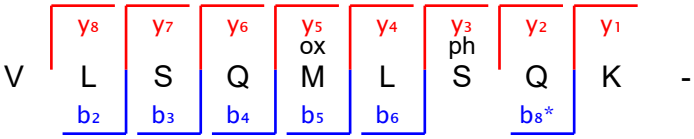
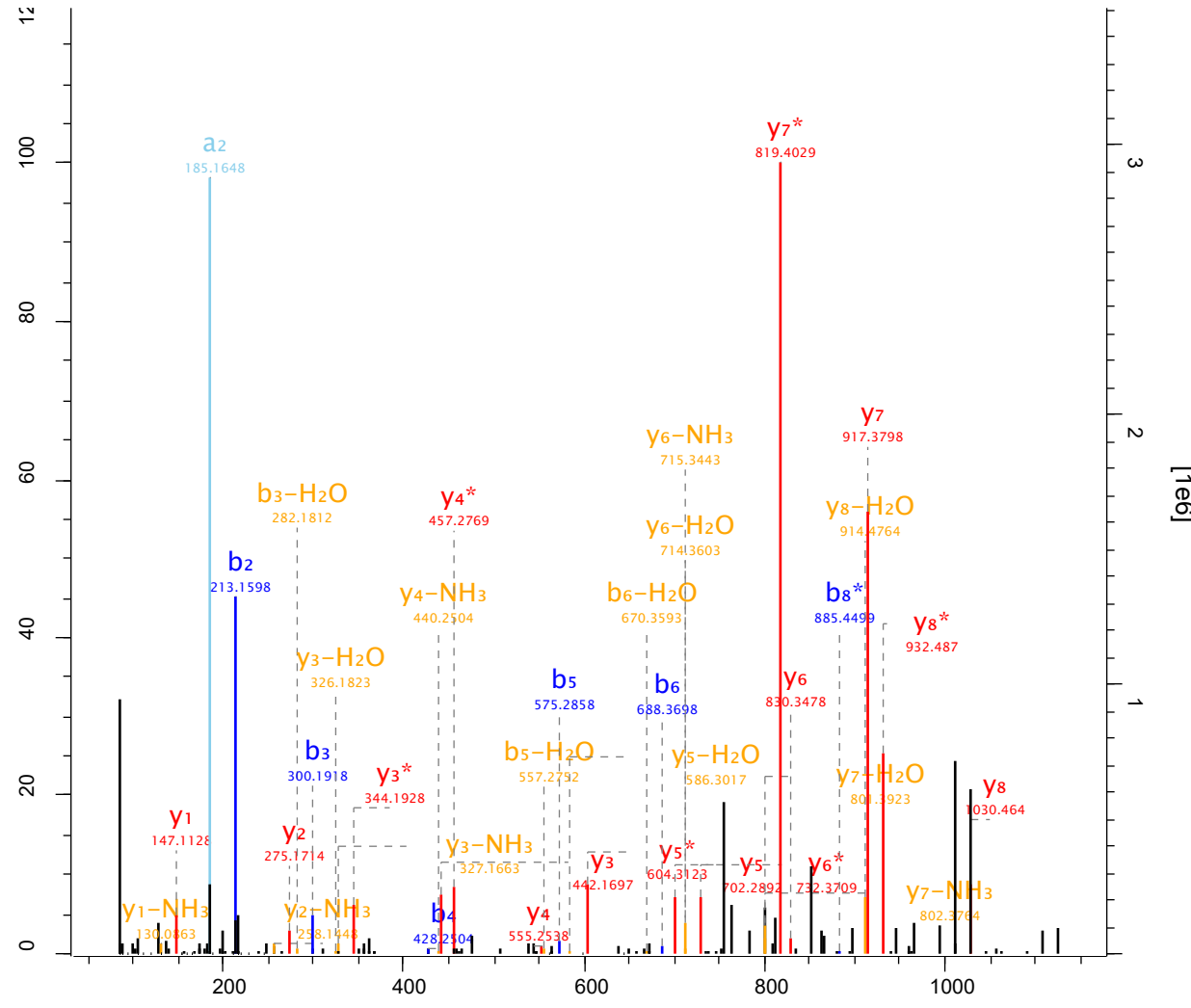

Raw file Scan Method Score m/z
 sys_02_2 7461 FTMS; HCD 189.51 572.76

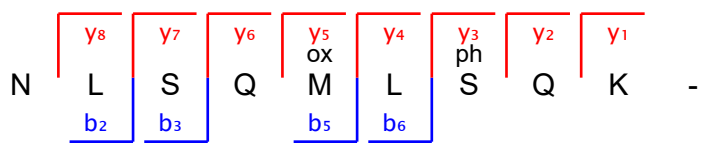
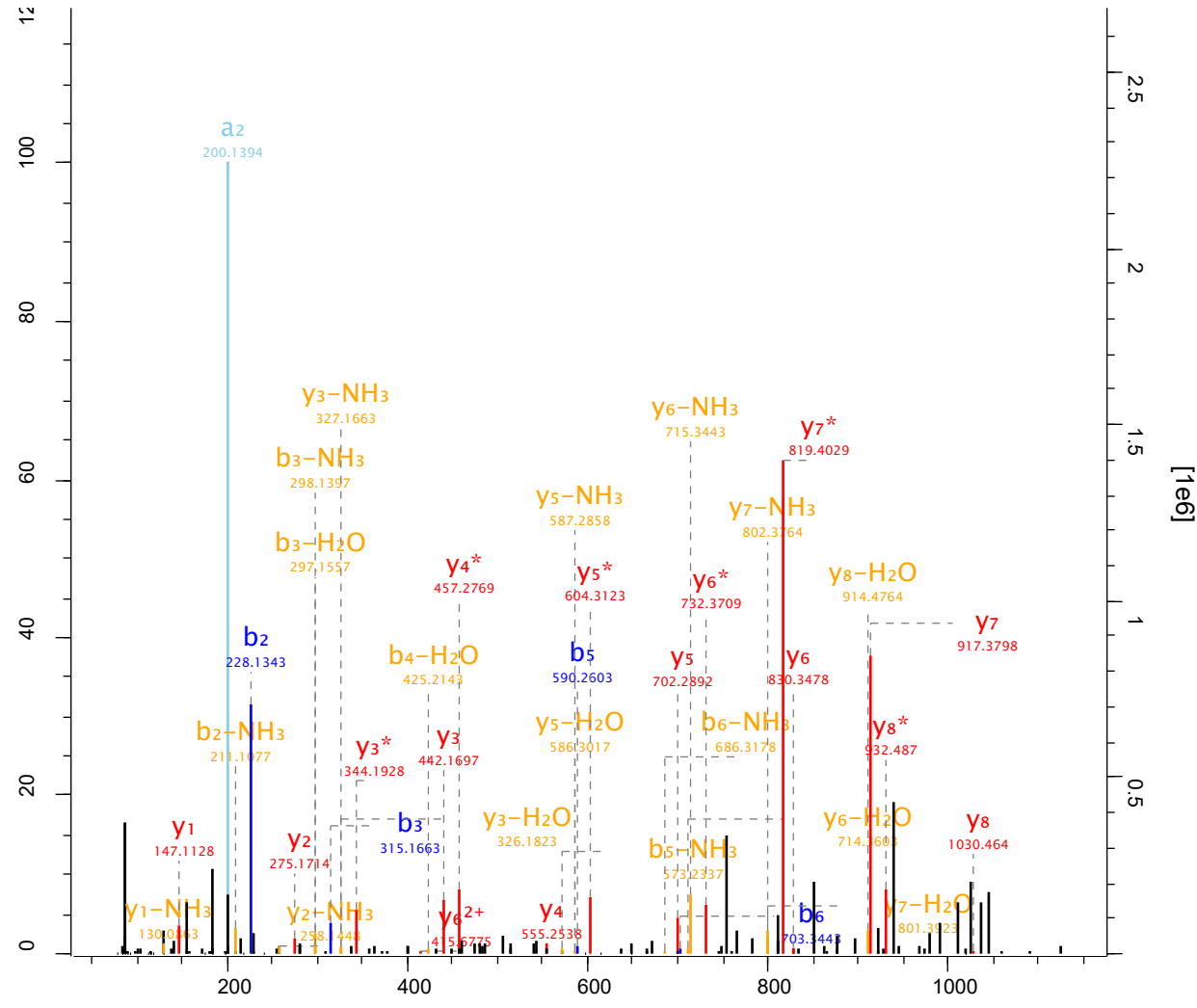

Raw file Scan Method Score m/z
 sys_02_2 7470 FTMS; HCD 83.54 768.79

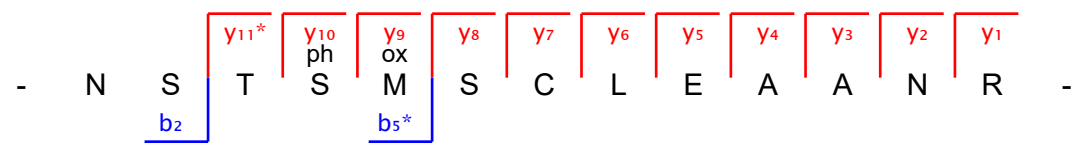
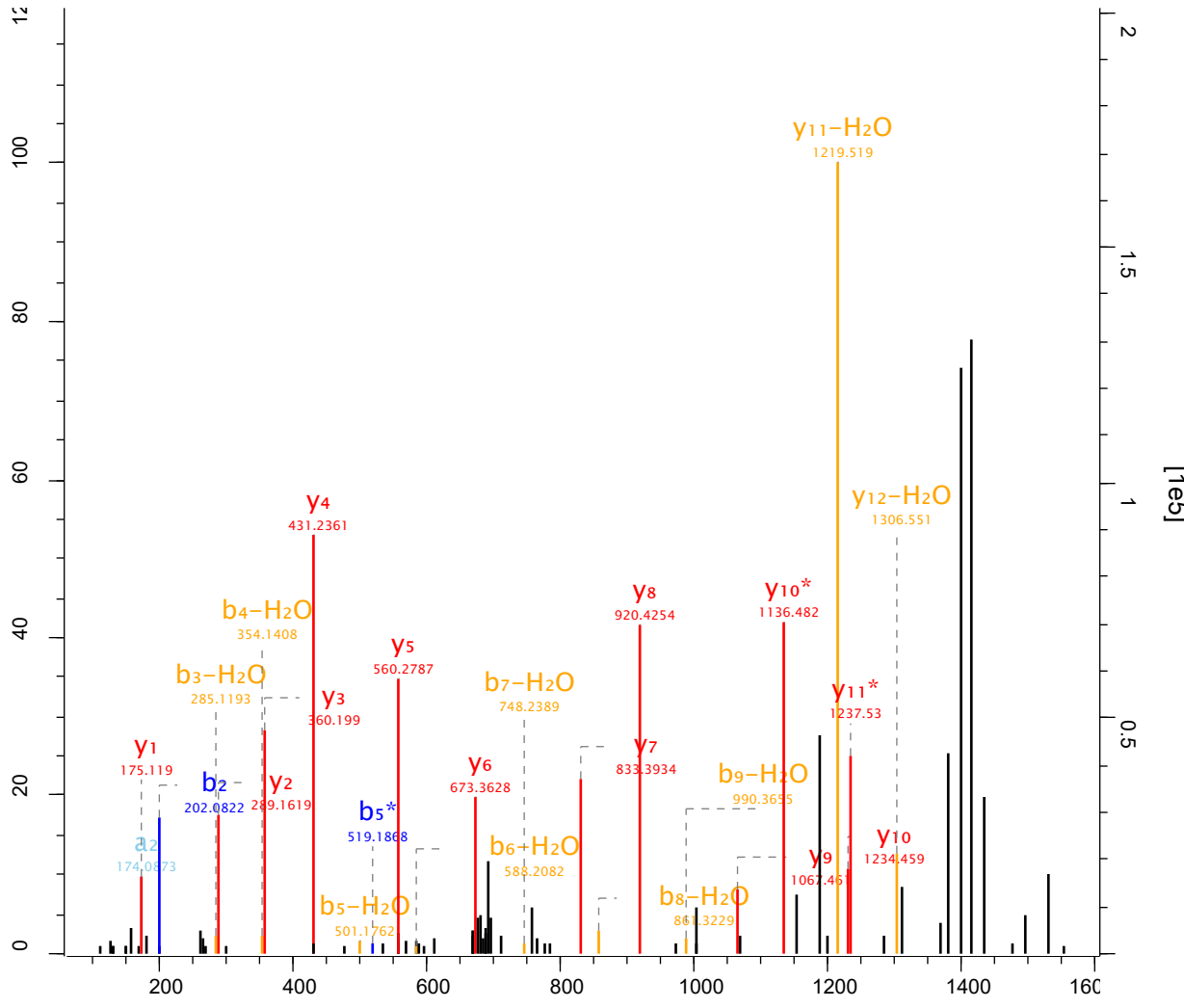

Raw file Scan Method Score m/z
 sys_02_2 7514 FTMS; HCD 195.86 776.85

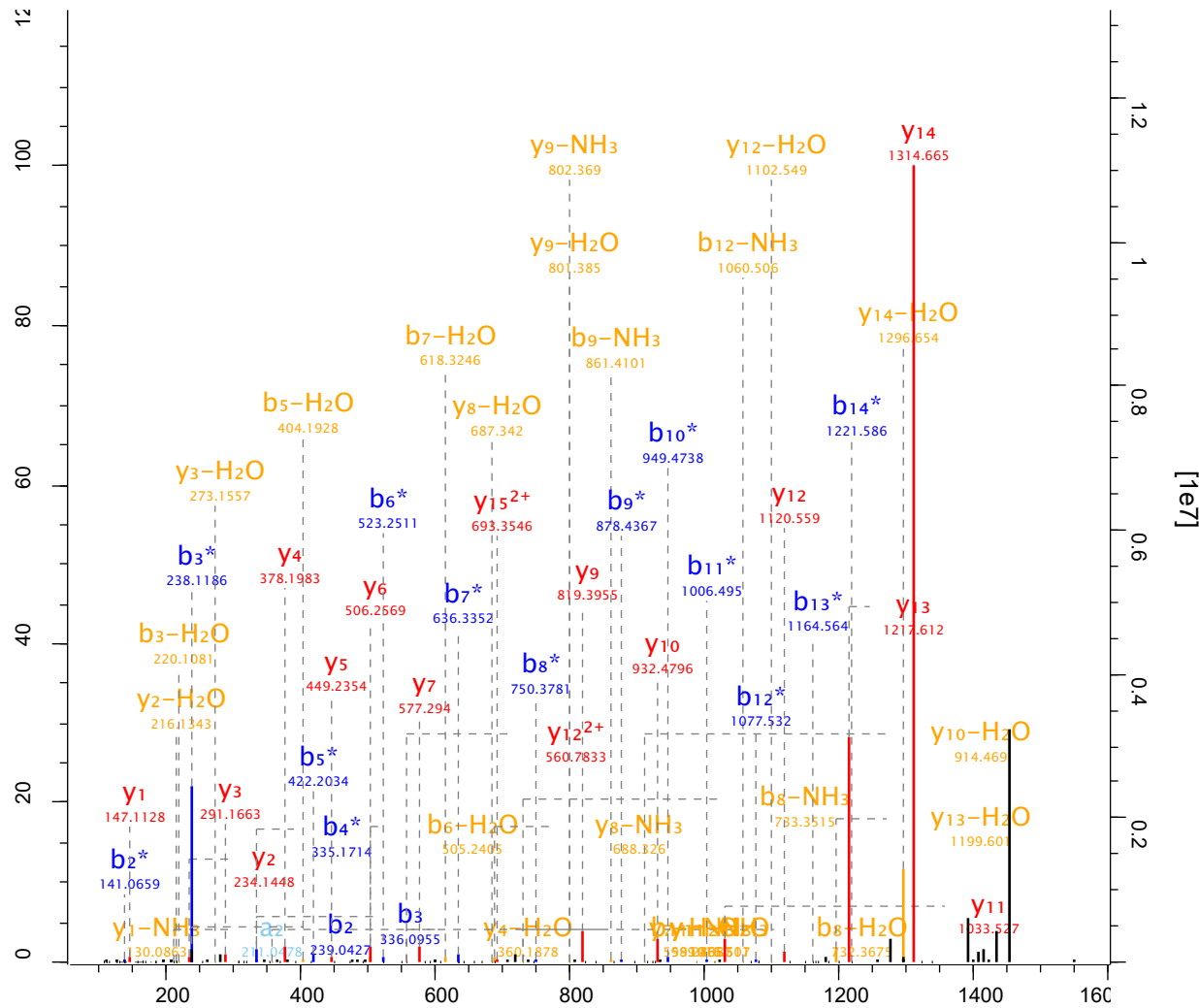

ph	y15 ²⁺	y14	y13	y12	y11	y10	y9	y7		y6	y5	y4	y3	y2
S	A	P	P	S	T	L	N	Q	A	G	A	S	G	S
-	b ₂	b ₃	b ₄ [*]	b ₅ [*]	b ₆ [*]	b ₇ [*]	b ₈ [*]	b ₉ [*]	b ₁₀ [*]	b ₁₁ [*]	b ₁₂ [*]	b ₁₃ [*]	b ₁₄ [*]	

y1
K

Raw file Scan Method Score m/z
 sys_02_2 7520 FTMS; HCD 86.29 535.72

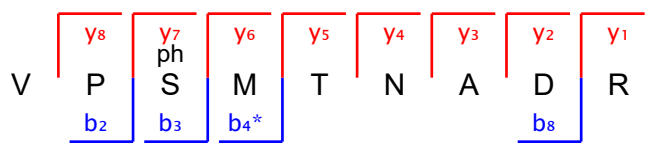
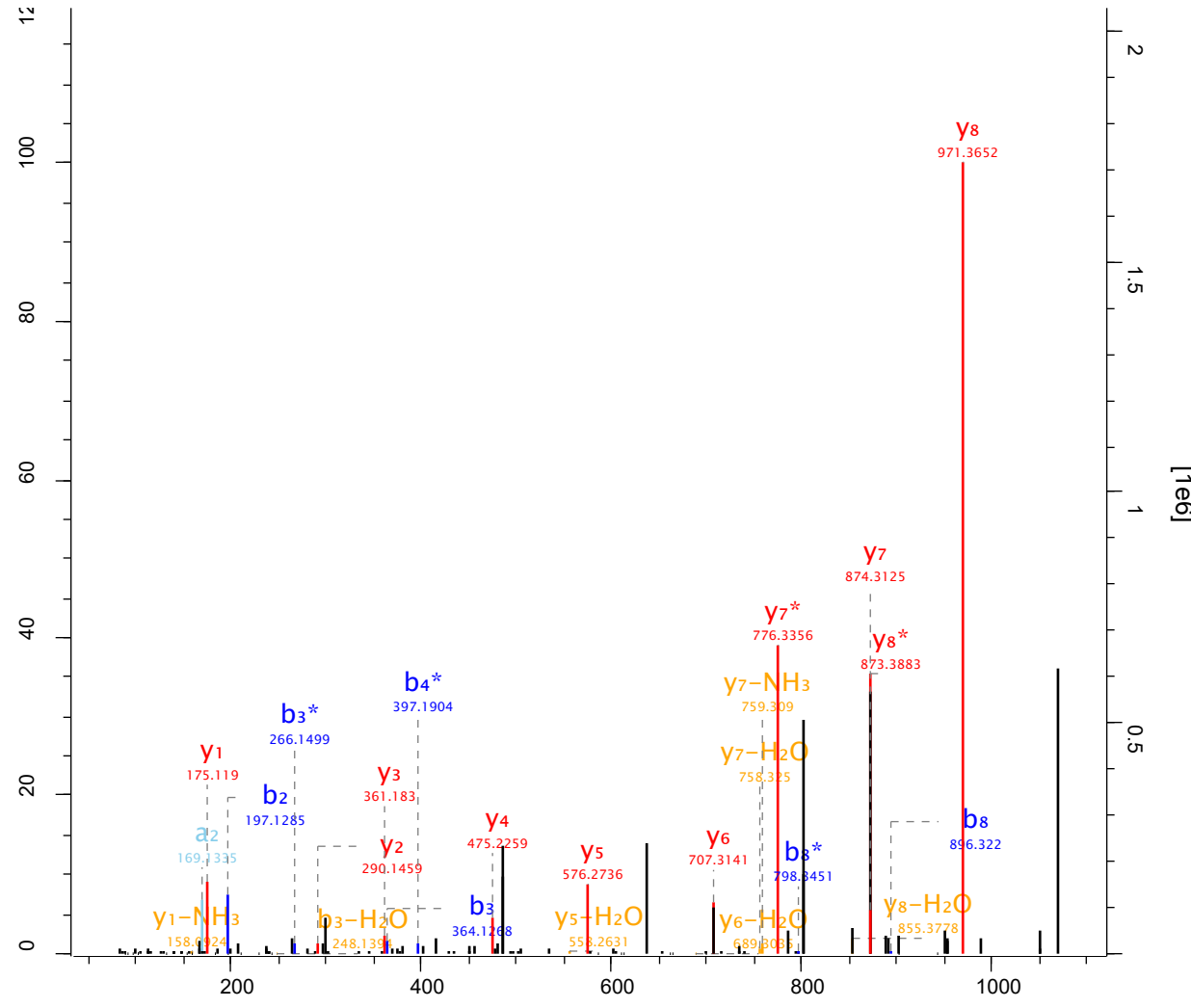

Raw file Scan Method Score m/z
 sys_02_2 7765 FTMS; HCD 102.21 648.94

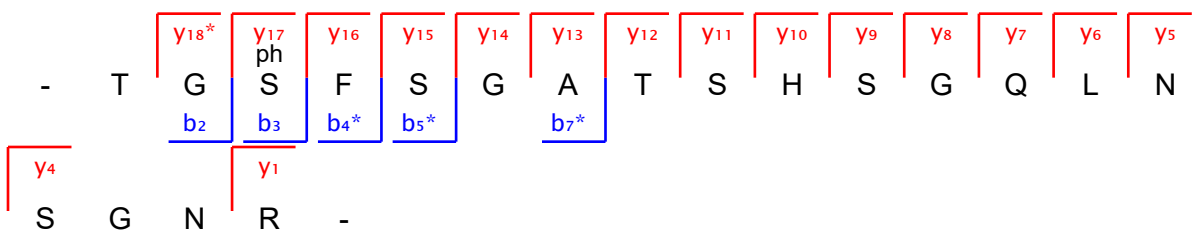
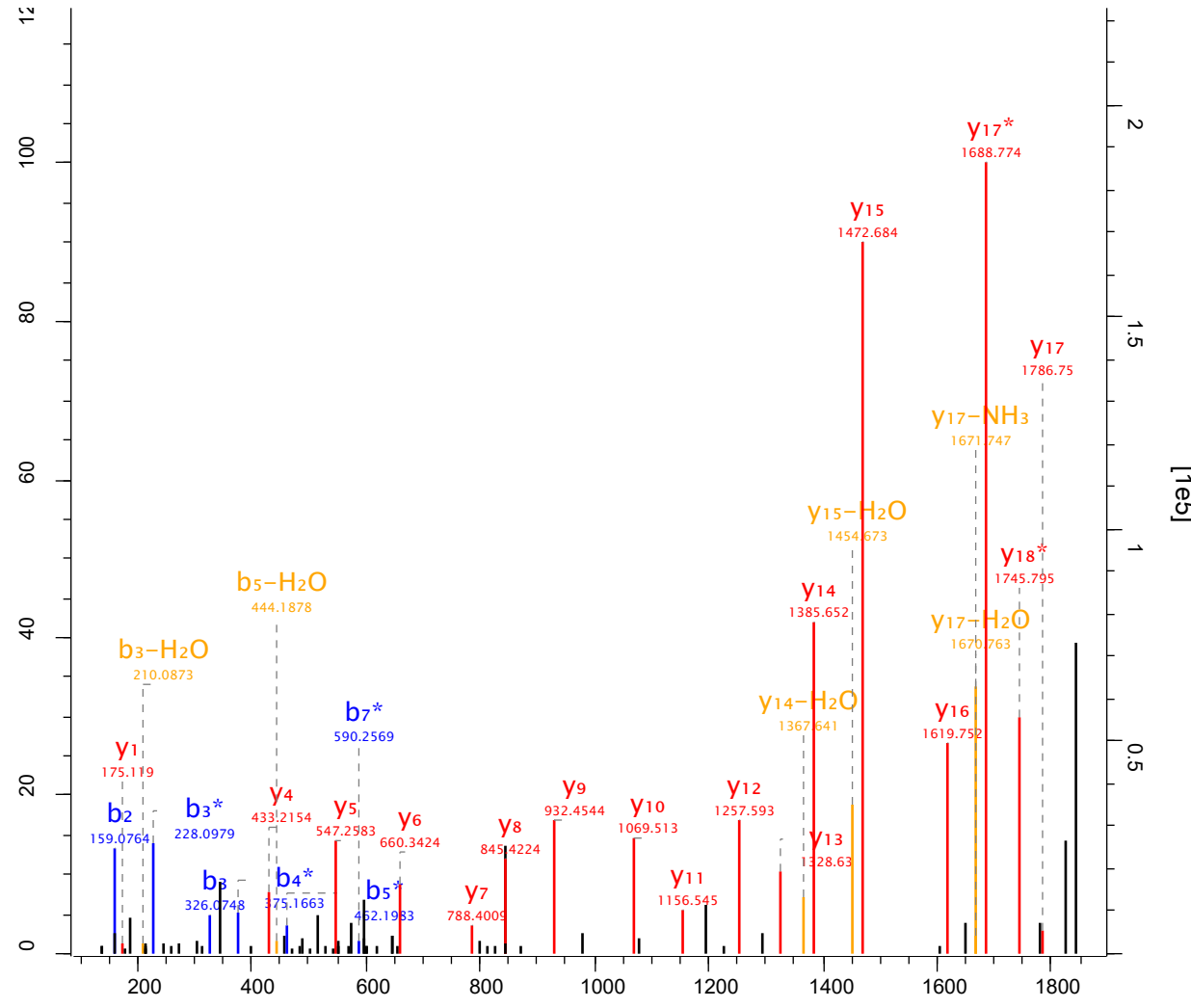

Raw file Scan Method Score m/z
 sys_02_2 7806 FTMS; HCD 83.4 656.26

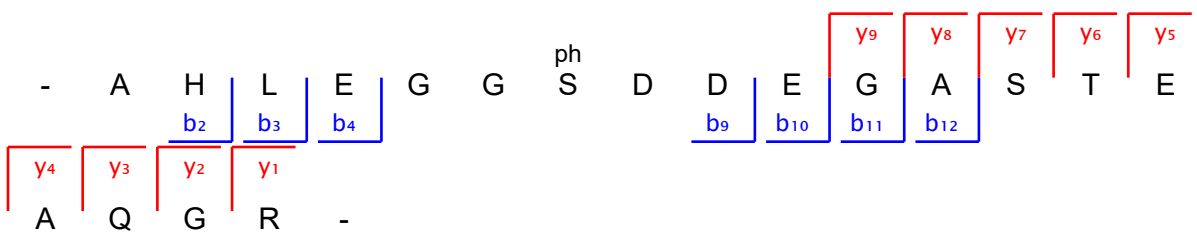
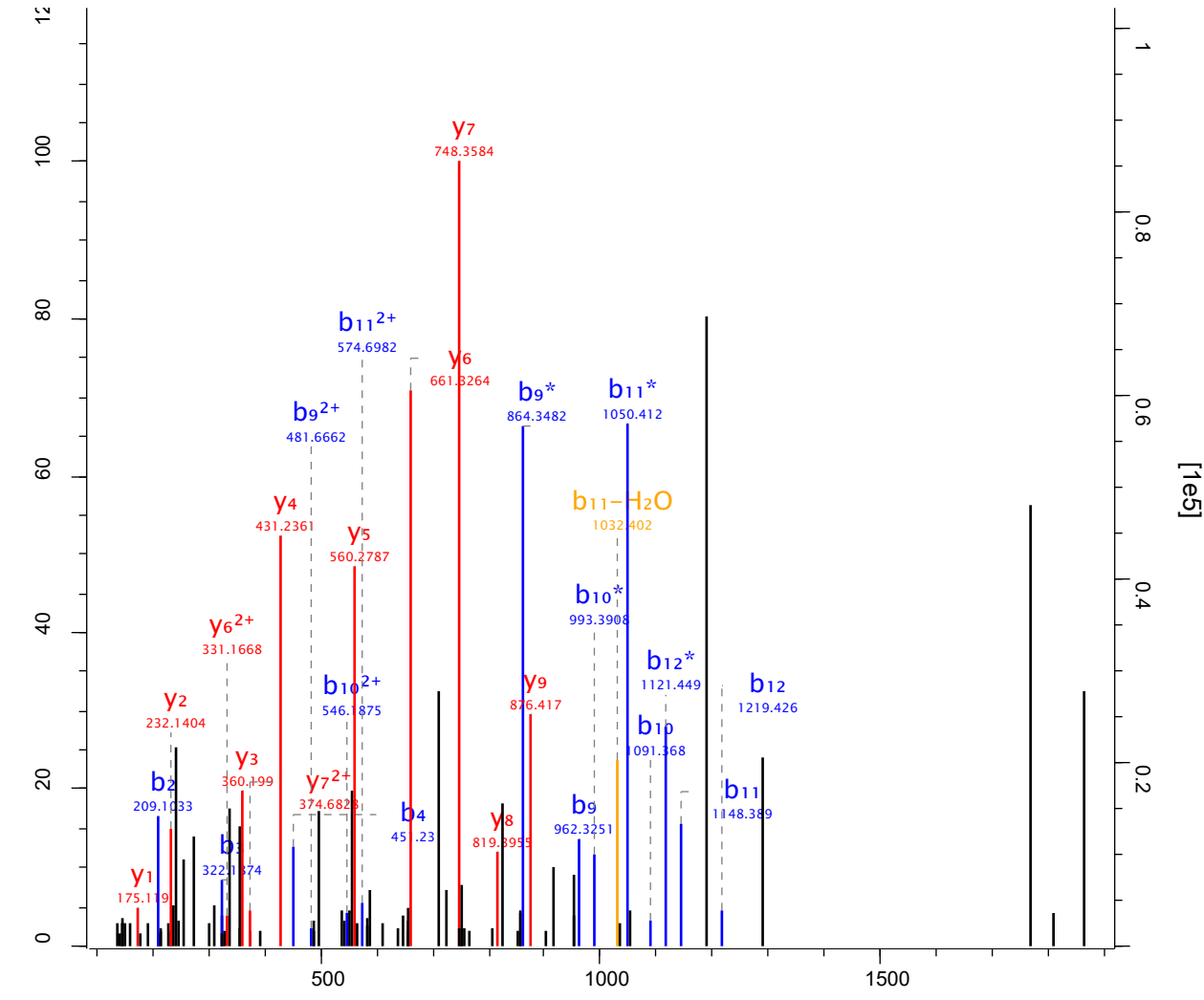

Raw file	Scan	Method	Score	m/z
sys_02_2	7947	FTMS; HCD	41.54	478.56

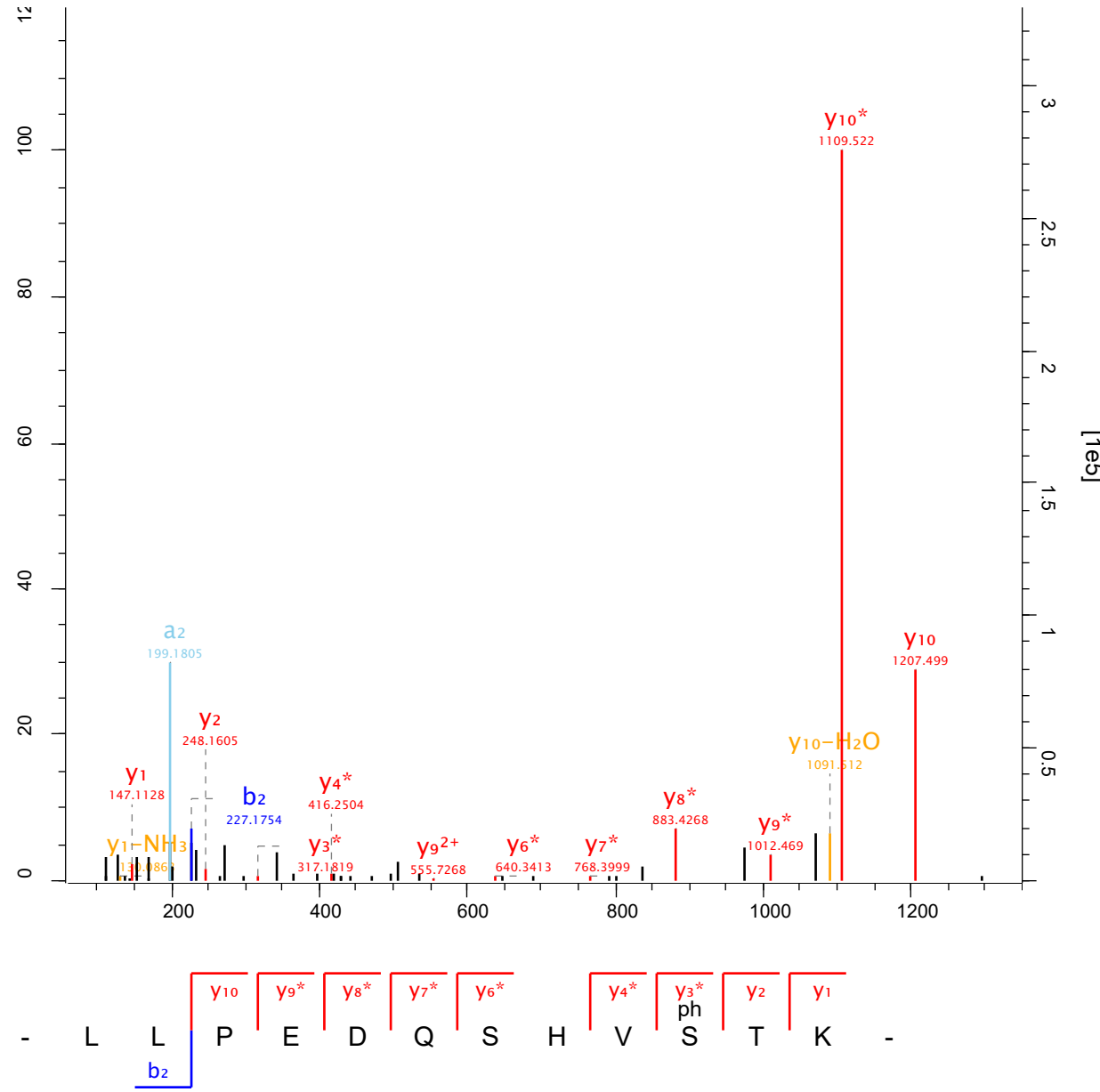

- L L P E D Q S H V S T K -

Fragmentation series indicated by brackets above the sequence:

- y_{10} (from L)
- y_9^* (from P)
- y_8^* (from E)
- y_7^* (from D)
- y_6^* (from Q)
- y_4^* (from V)
- y_3^* (from S)
- y_2 (from T)
- y_1 (from K)

Additional fragmentation series indicated by brackets below the sequence:

- b_2 (from L)

Raw file Scan Method Score m/z
 sys_02_2 8030 FTMS; HCD 46.32 450.87

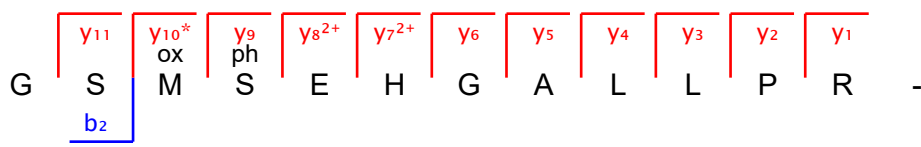
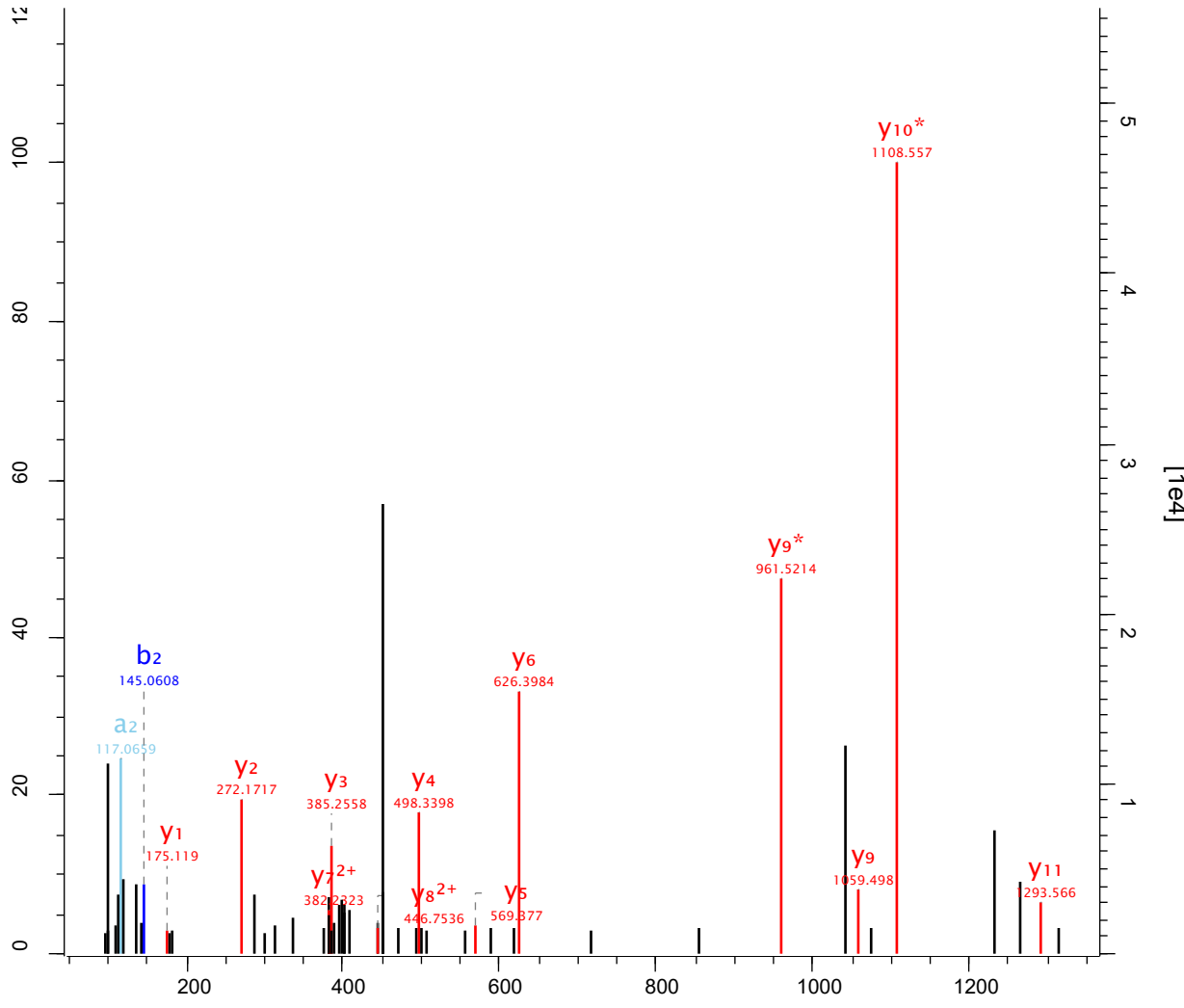

Raw file Scan Method Score m/z
 sys_02_2 8055 FTMS; HCD 66.27 552.75

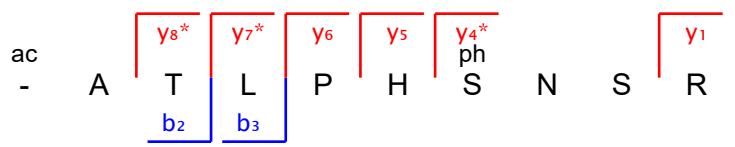
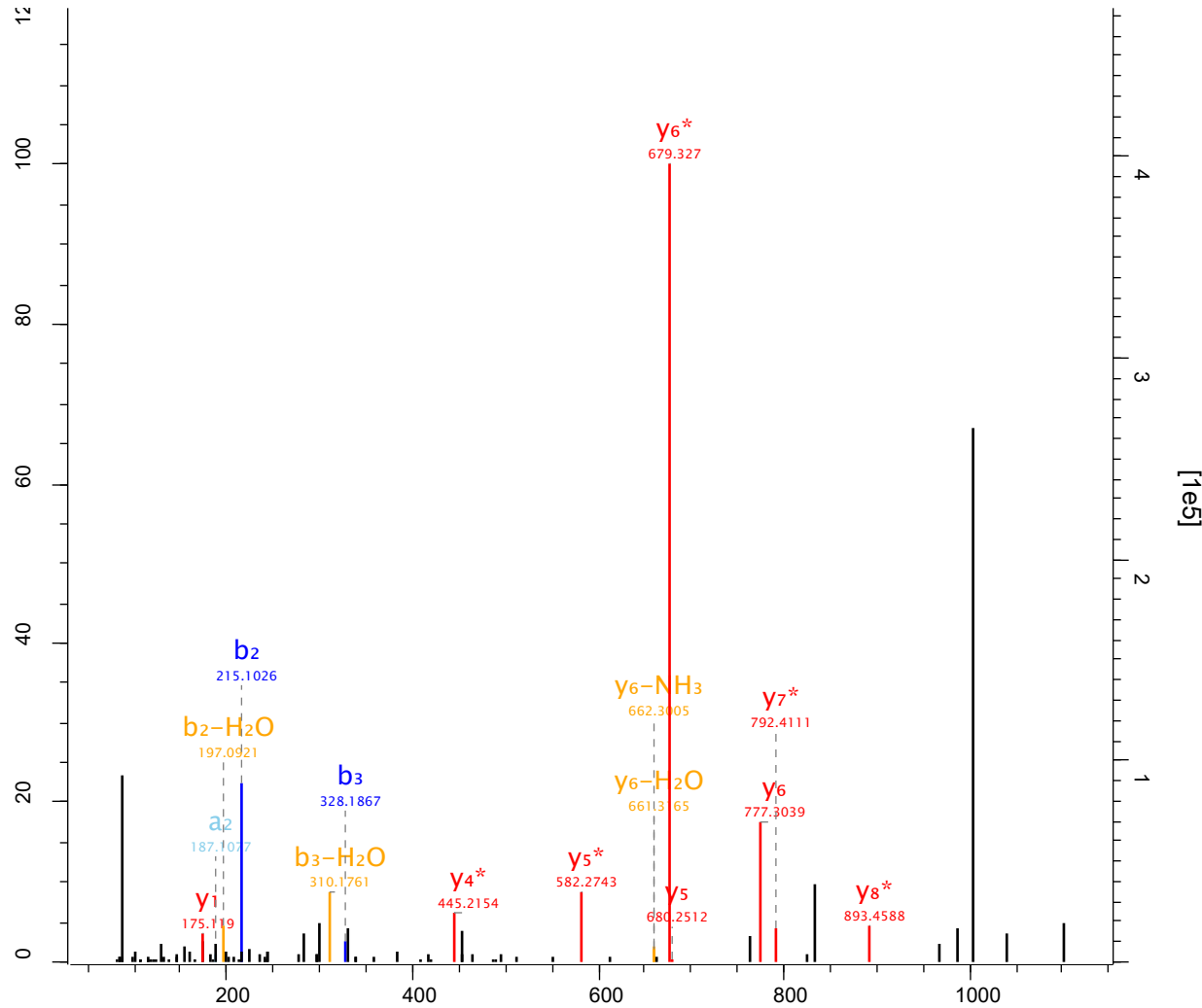

Raw file Scan Method Score m/z
 sys_02_2 8097 FTMS; HCD 104.26 481.23

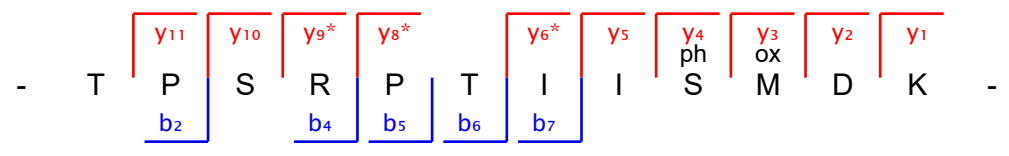
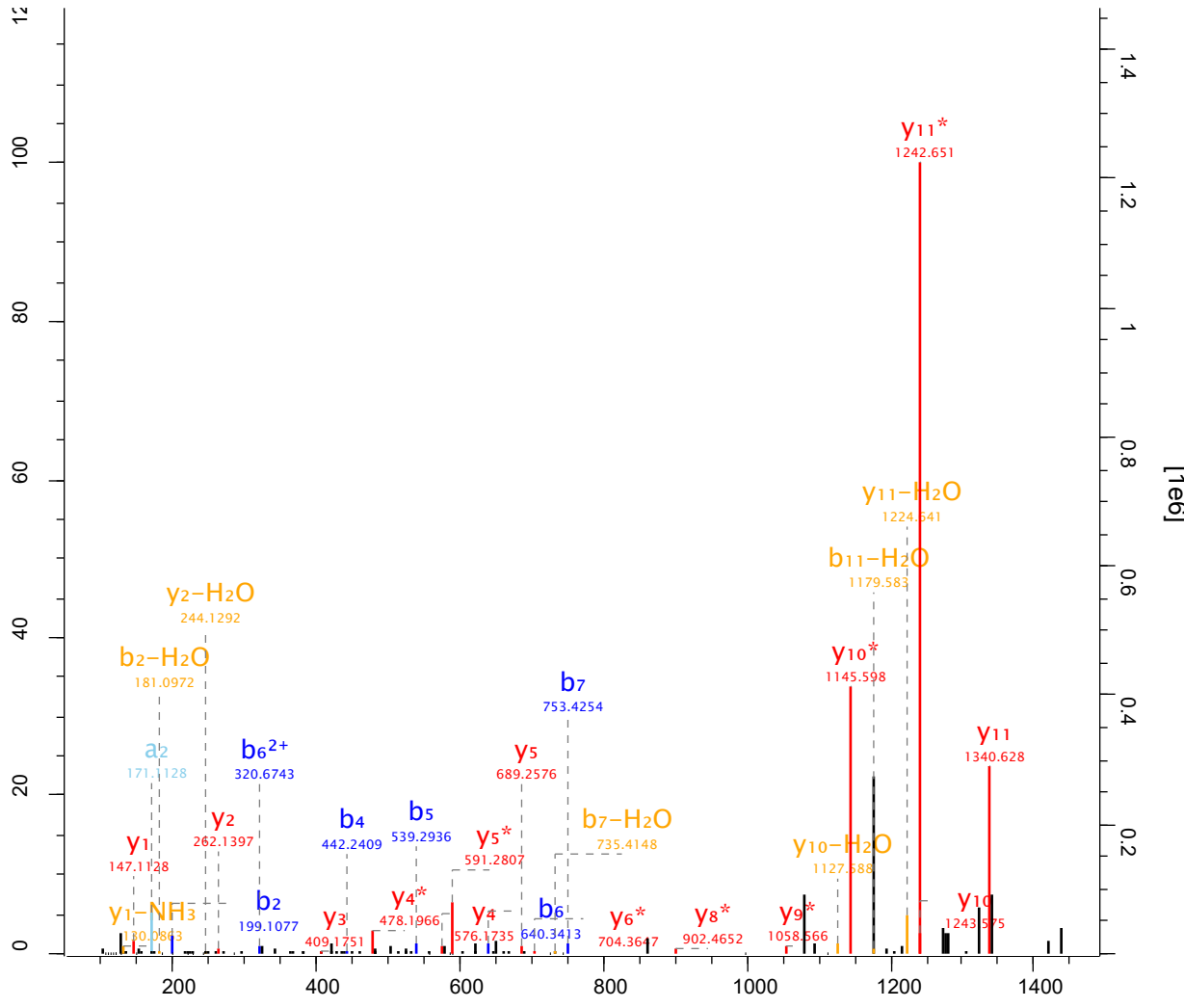

Raw file Scan Method Score m/z
 sys_02_2 8101 FTMS; HCD 42.64 683.6

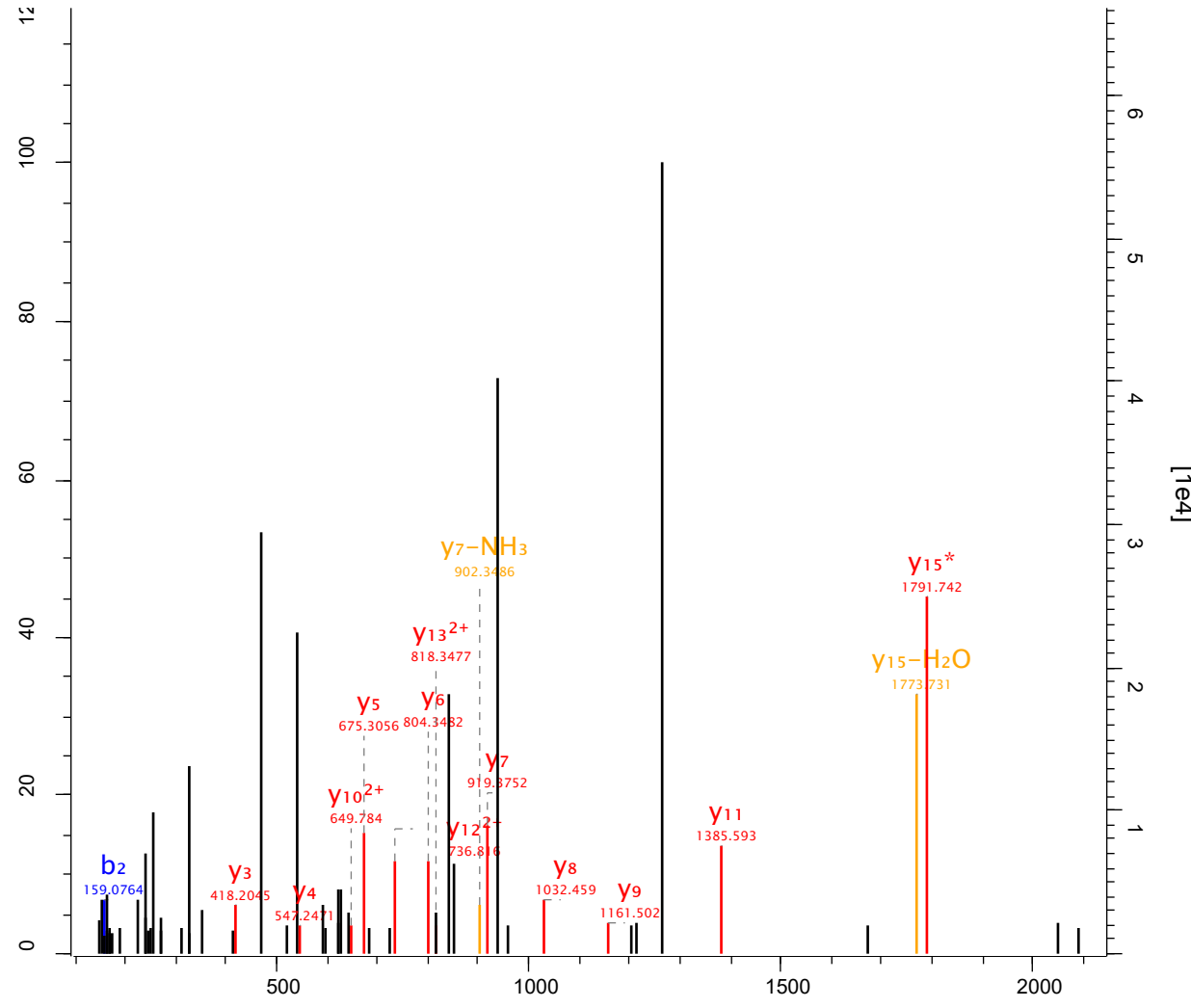

- A S S Y S S H E I D E Q E N
 b2 y15* ph y13^2+ y12^2+ y11 y10^2+ y9 y8 y7 y6 y5 y4 y3
 E R -

Raw file Scan Method Score m/z
 sys_02_2 8104 FTMS; HCD 181.97 703.82

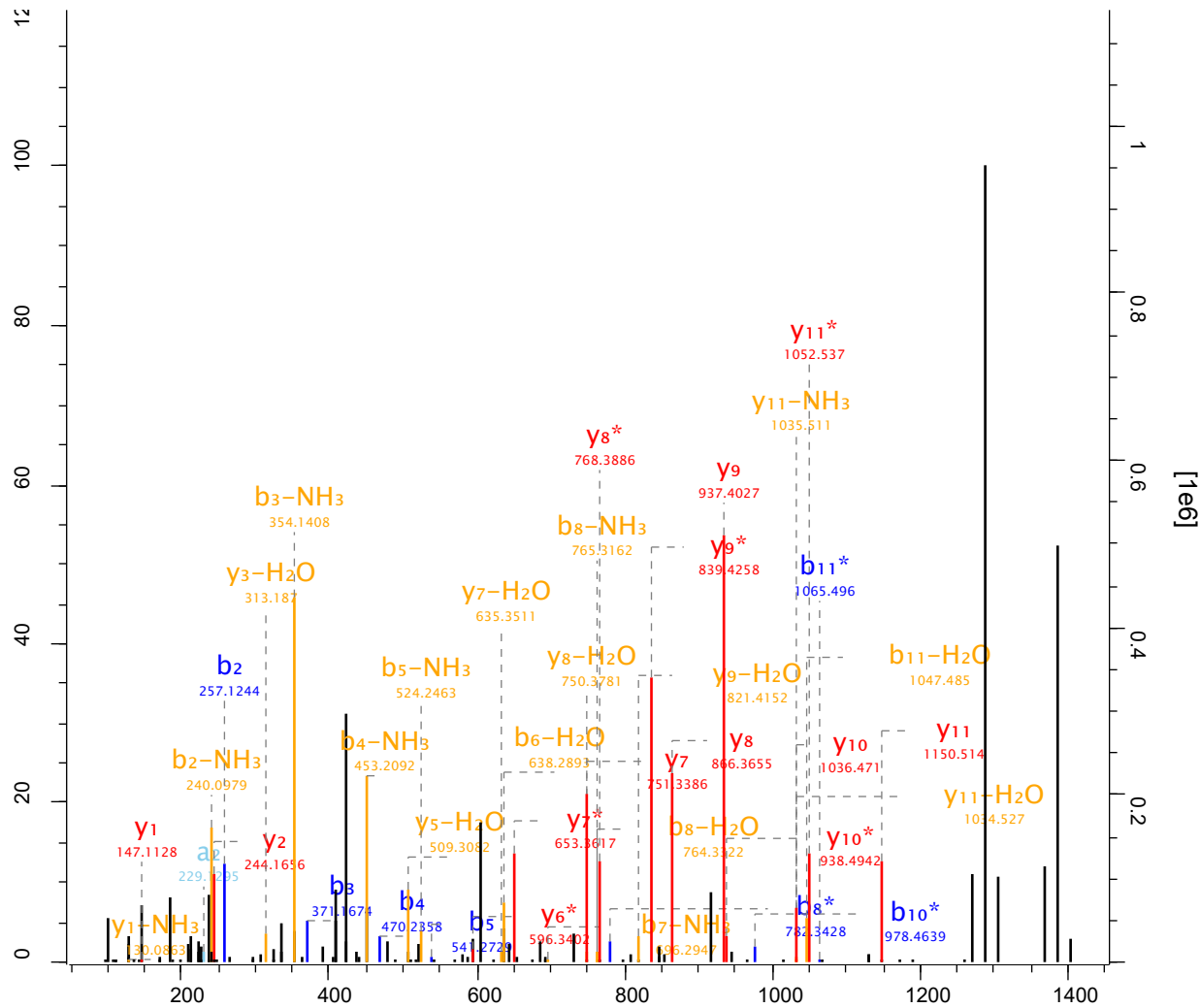

Raw file Scan Method Score m/z
 sys_02_2 8199 FTMS; HCD 115.56 796.86

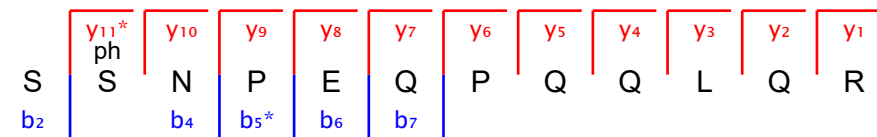
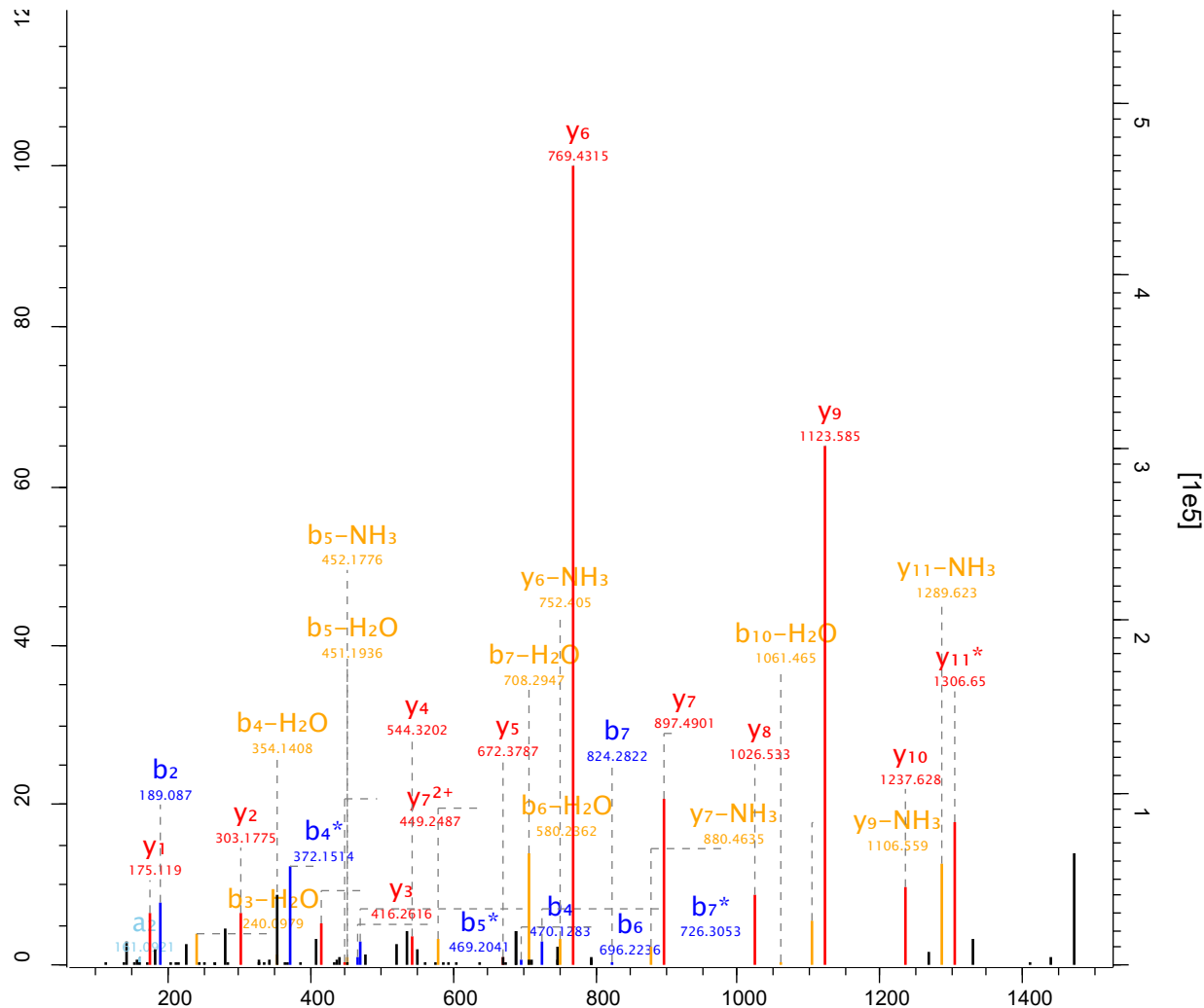

Raw file	Scan	Method	Score	m/z
sys_02_2	8382	FTMS; HCD	46.16	505.57

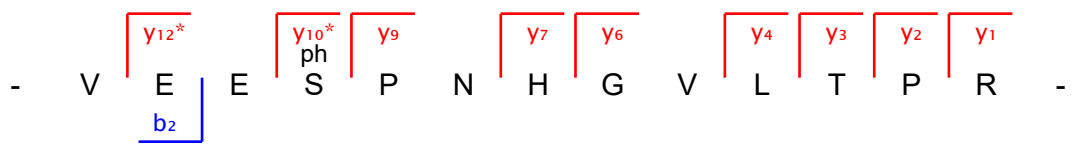
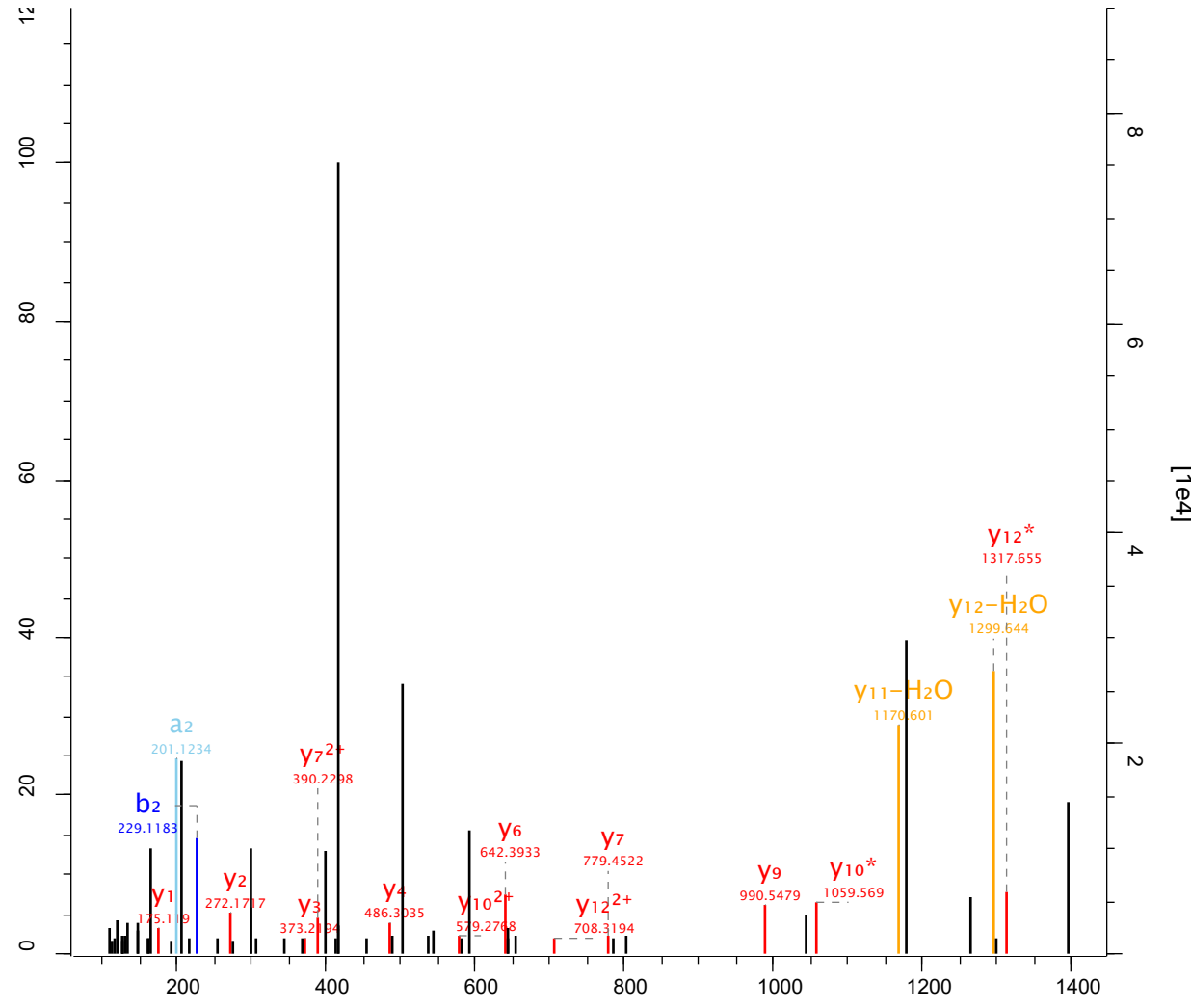

Raw file Scan Method Score m/z
 sys_02_2 8410 FTMS; HCD 233.49 743.82

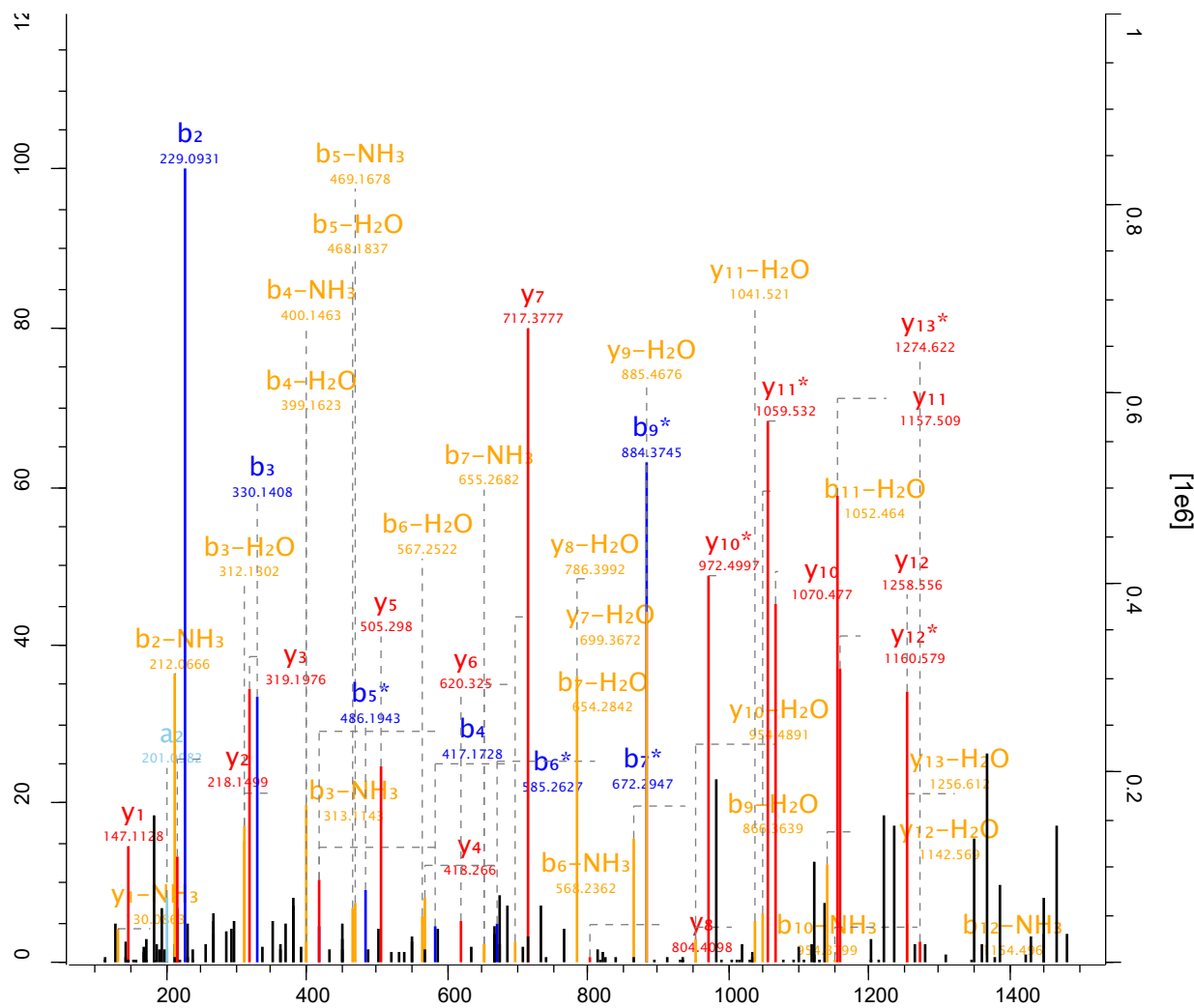

- N N T S S V S P D S V T A K -

b₂
b₃
b₄
b₅^{*}
b₆^{*}
b₇^{*}
b₉^{*}
y₁₃^{*}
y₁₂
y₁₁
y₁₀^{ph}
y₈
y₇
y₆
y₅
y₄
y₃
y₂
y₁

Raw file Scan Method Score m/z
 sys_02_2 8459 FTMS; HCD 132.65 681.64

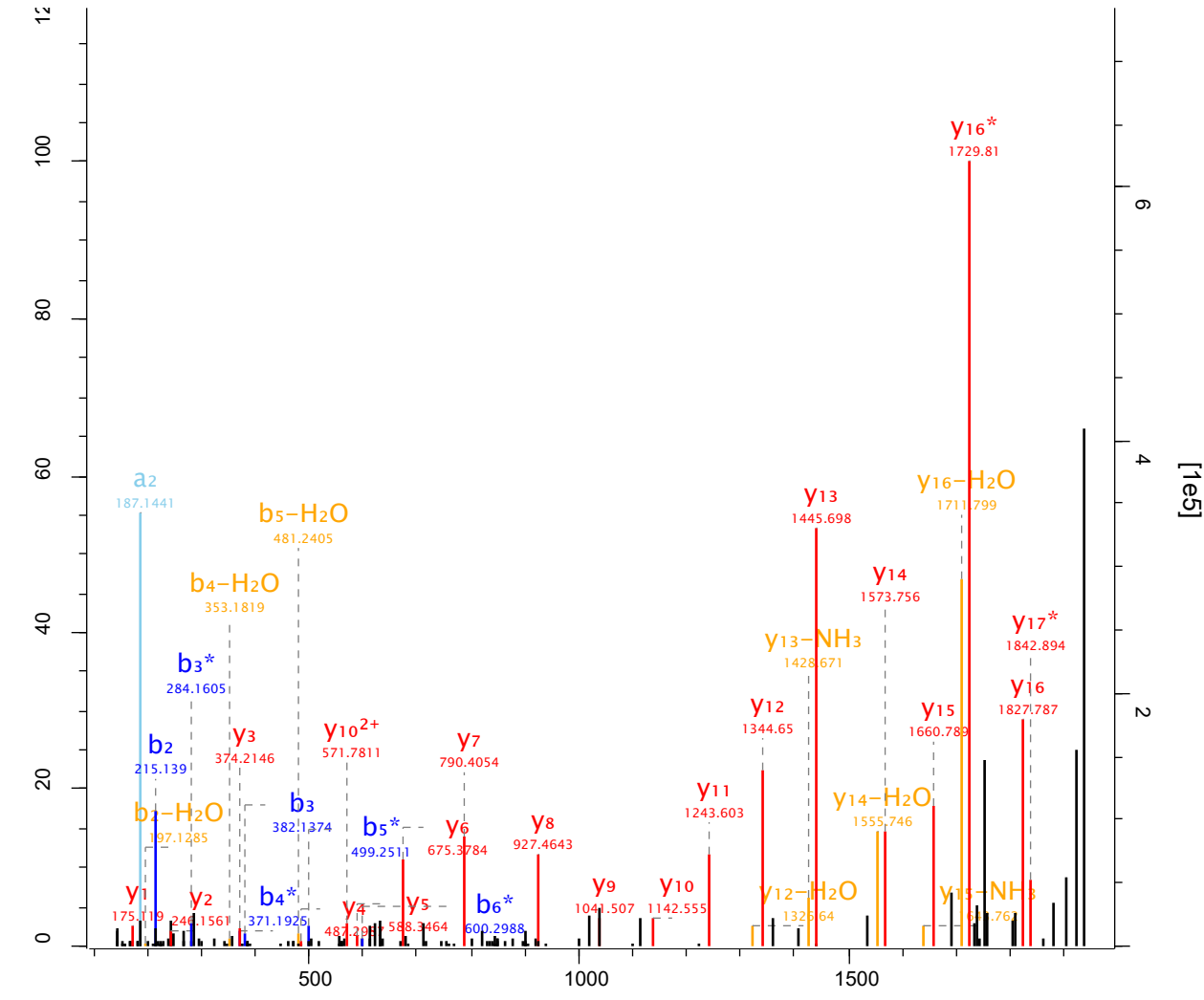

- T L S S Q T T T T N H D S T L
 y17* y16 ph y15 y14 y13 y12 y11 y10 y9 y8 y7 y6 y5 y4
 b2 b3 b4* b5* b6*
 Q A R -

Raw file Scan Method Score m/z
 sys_02_2 8520 FTMS; HCD 206.62 670.34

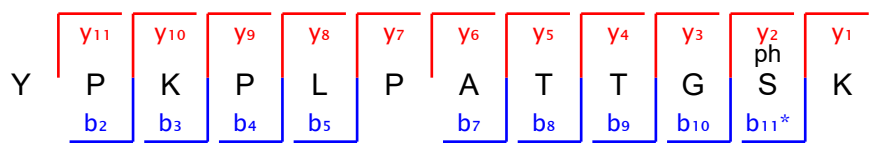
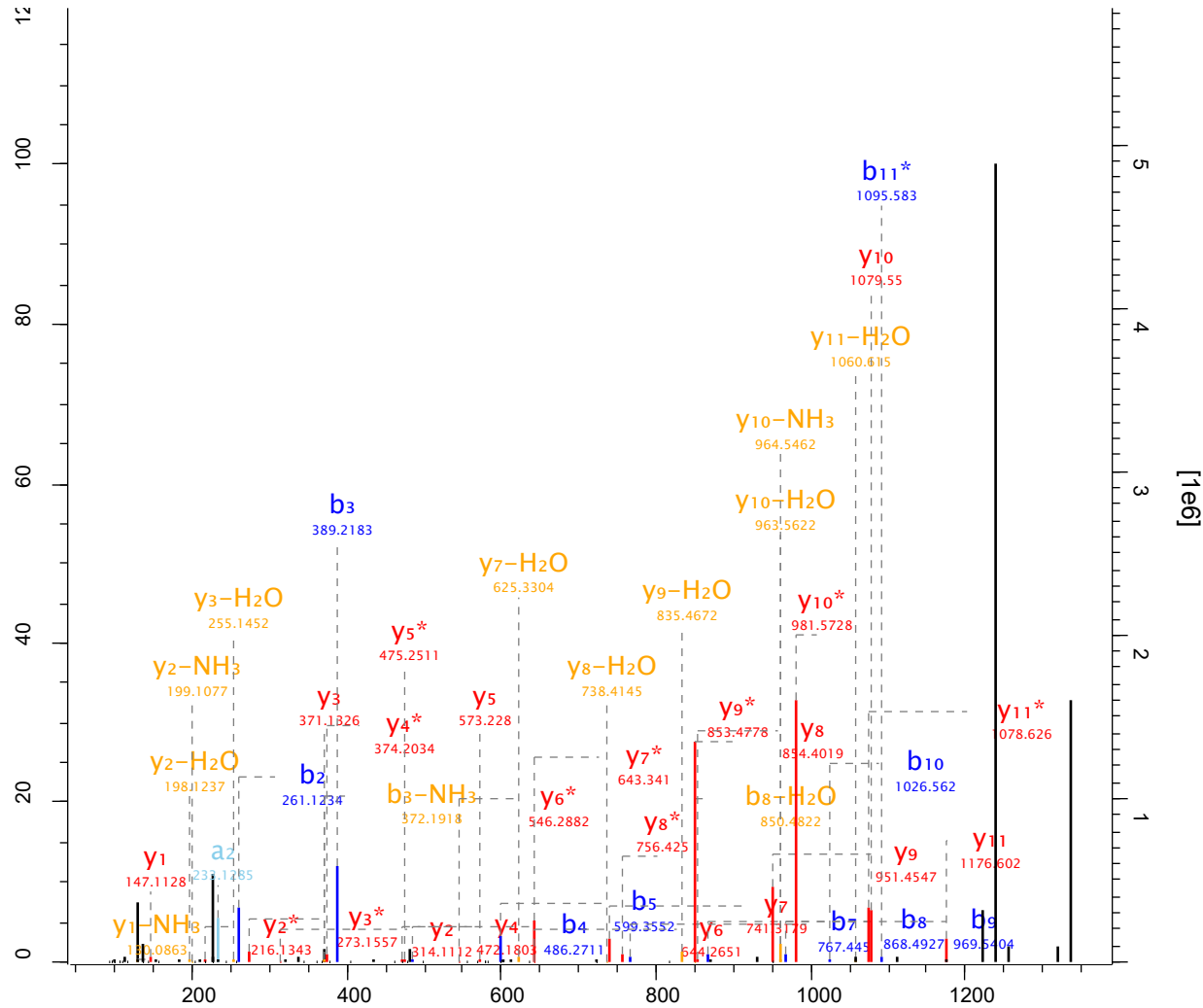

Raw file Scan Method Score m/z
 sys_02_2 8578 FTMS; HCD 41.7 480.24

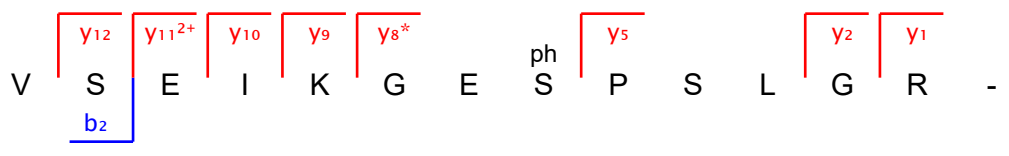
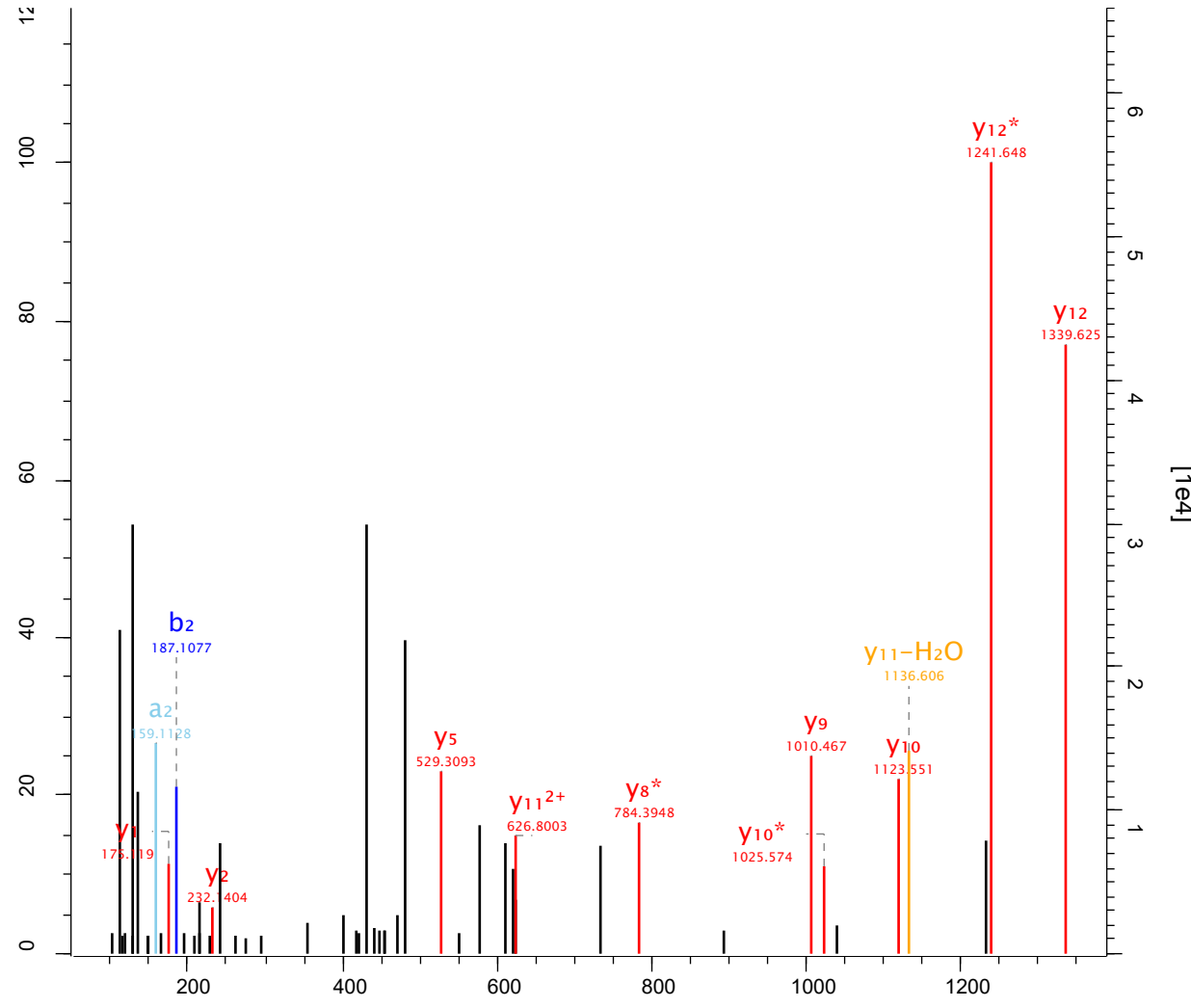

Raw file Scan Method Score m/z
 sys_02_2 8660 FTMS; HCD 57.43 578.26

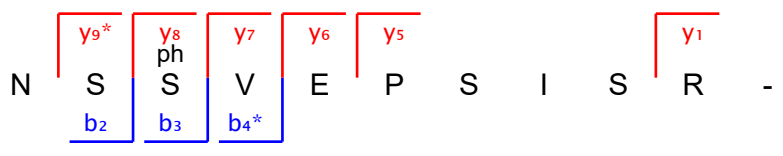
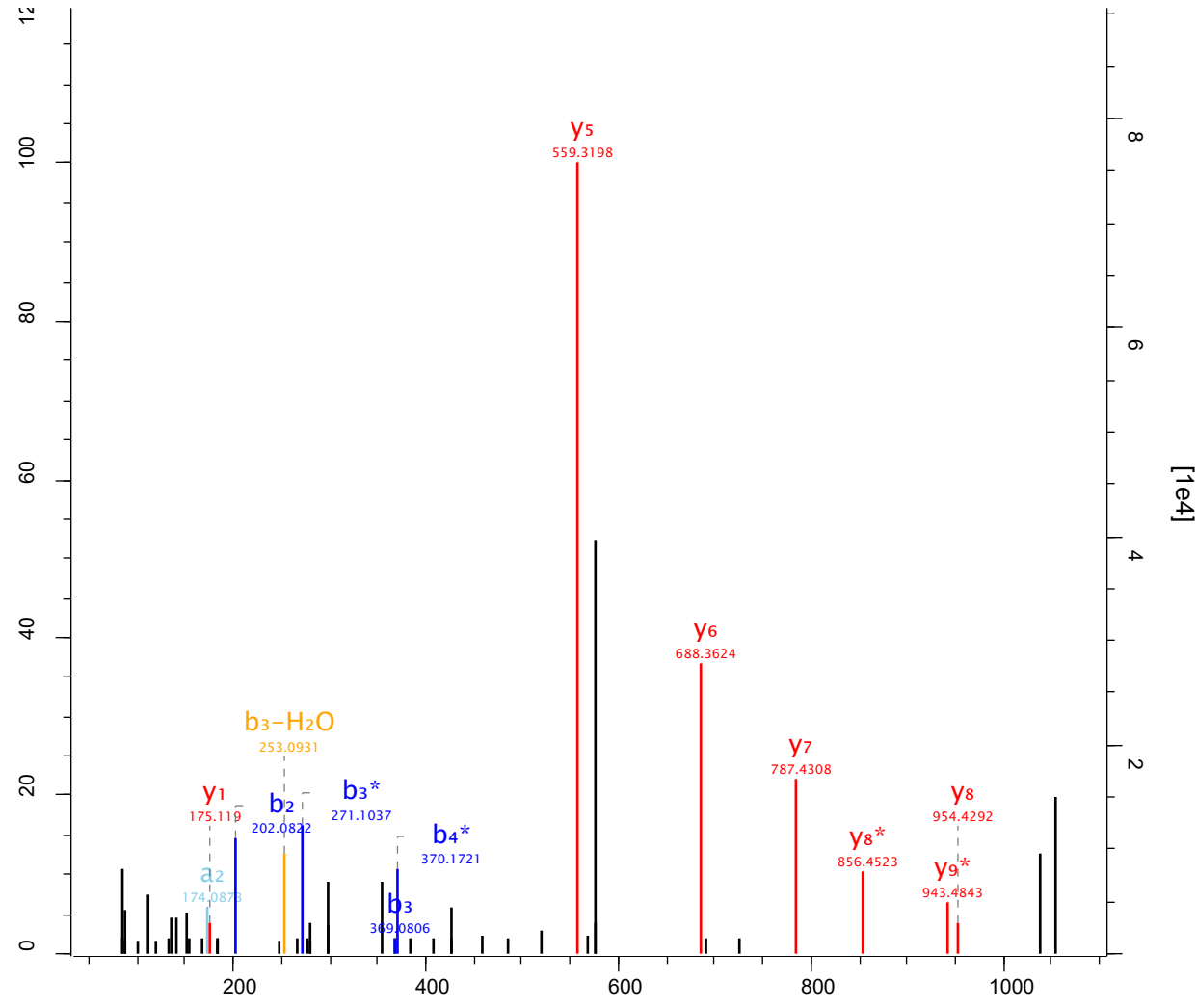

Raw file Scan Method Score m/z
 sys_02_2 8851 FTMS; HCD 104.84 780.35

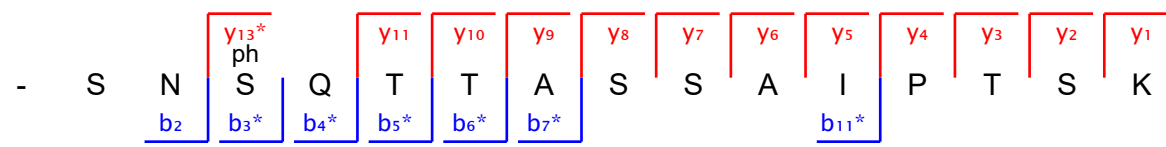
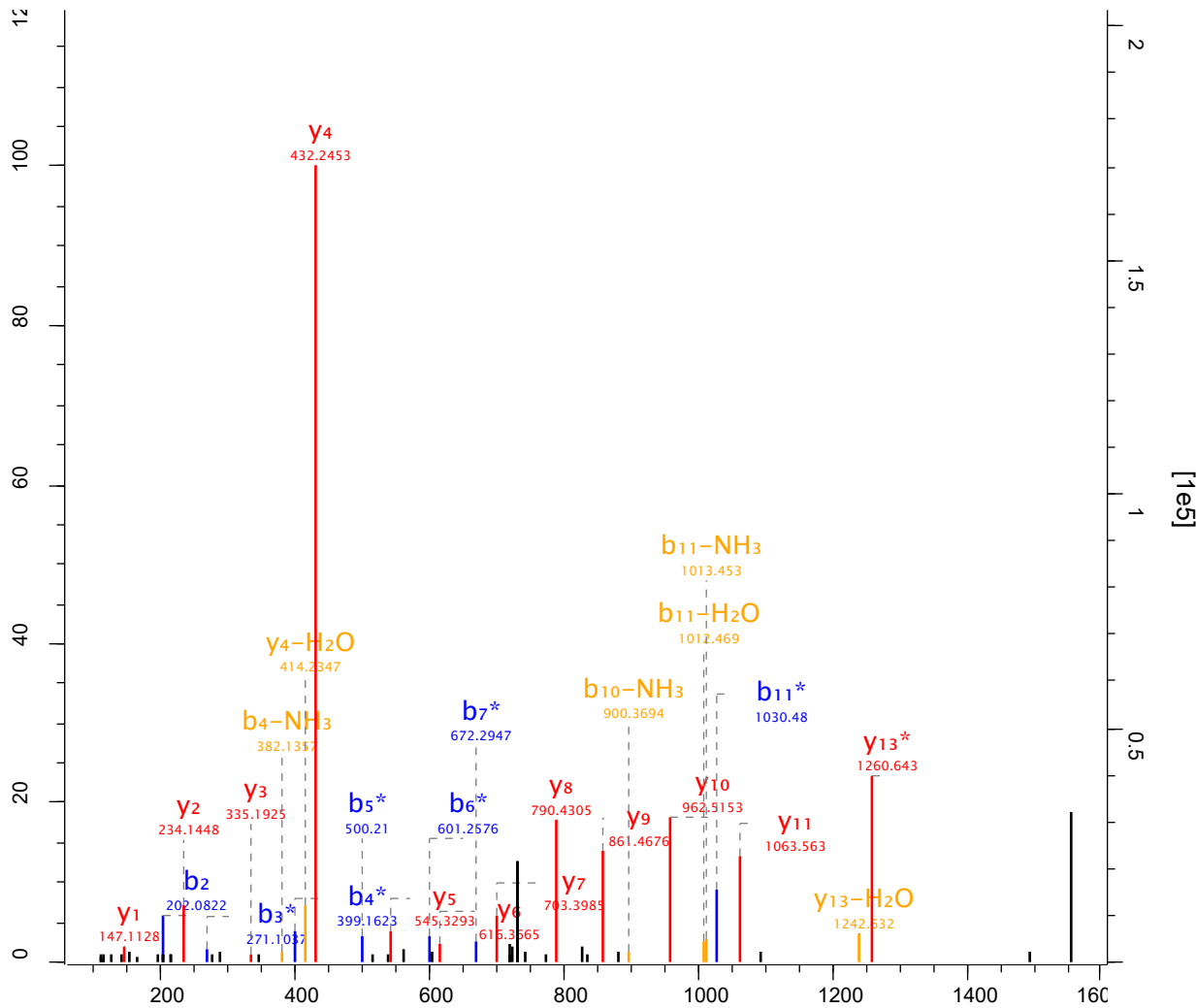

Raw file Scan Method Score m/z
 sys_02_2 8890 FTMS; HCD 66.27 502.22

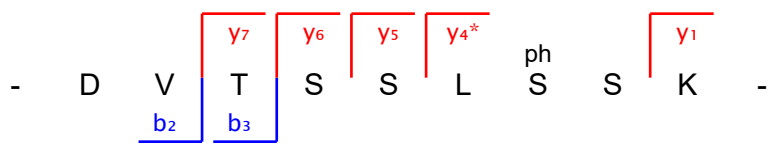
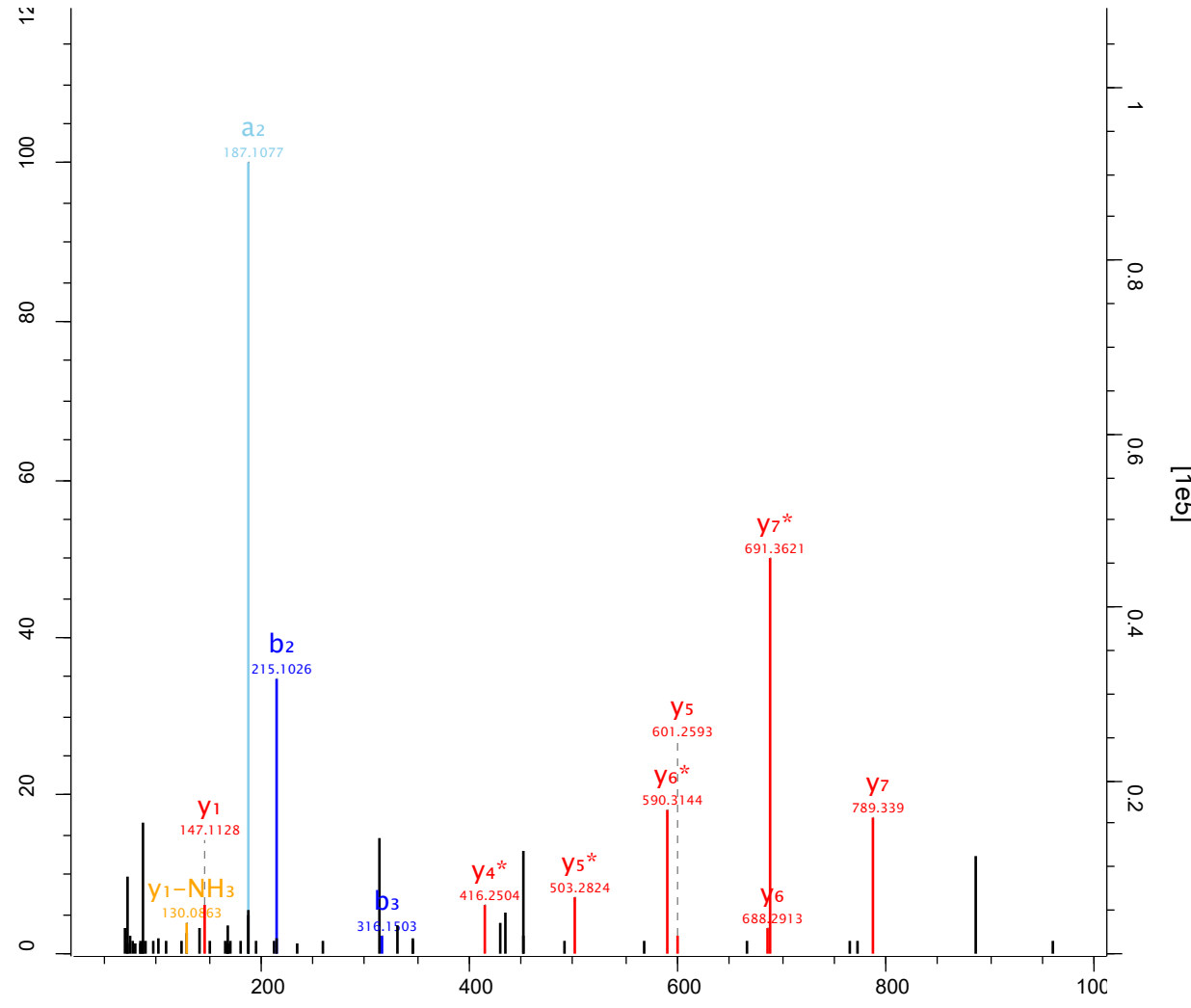

Raw file	Scan	Method	Score	m/z
sys_02_2	8902	FTMS; HCD	76.23	456.73

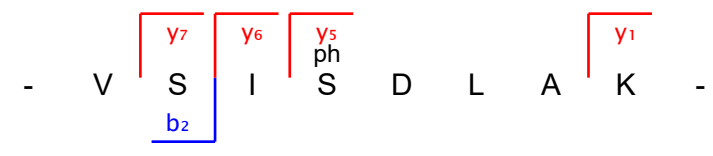
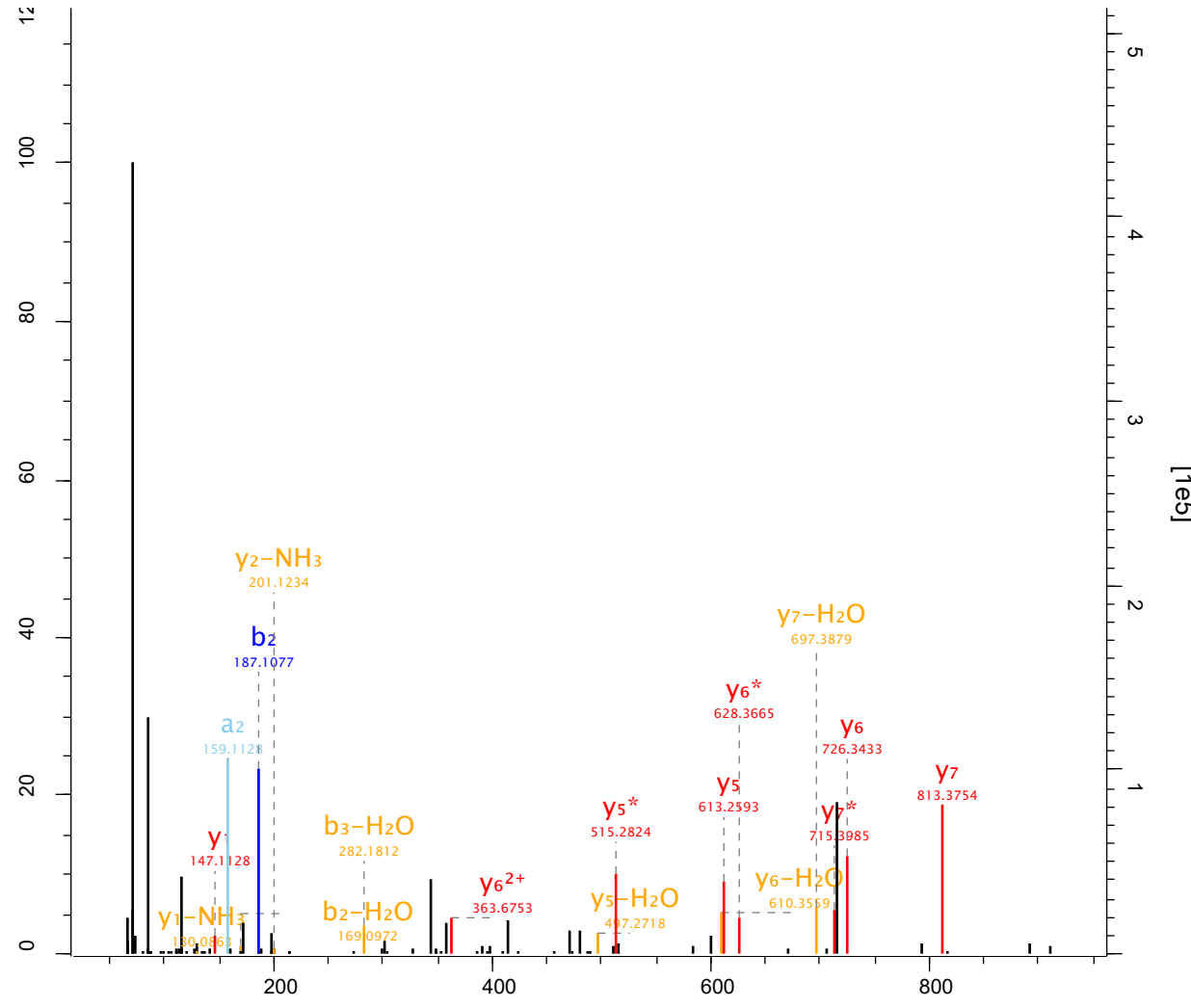

Raw file Scan Method Score m/z
 sys_02_2 8969 FTMS; HCD 67.52 549.74

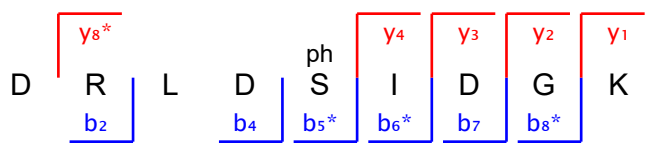
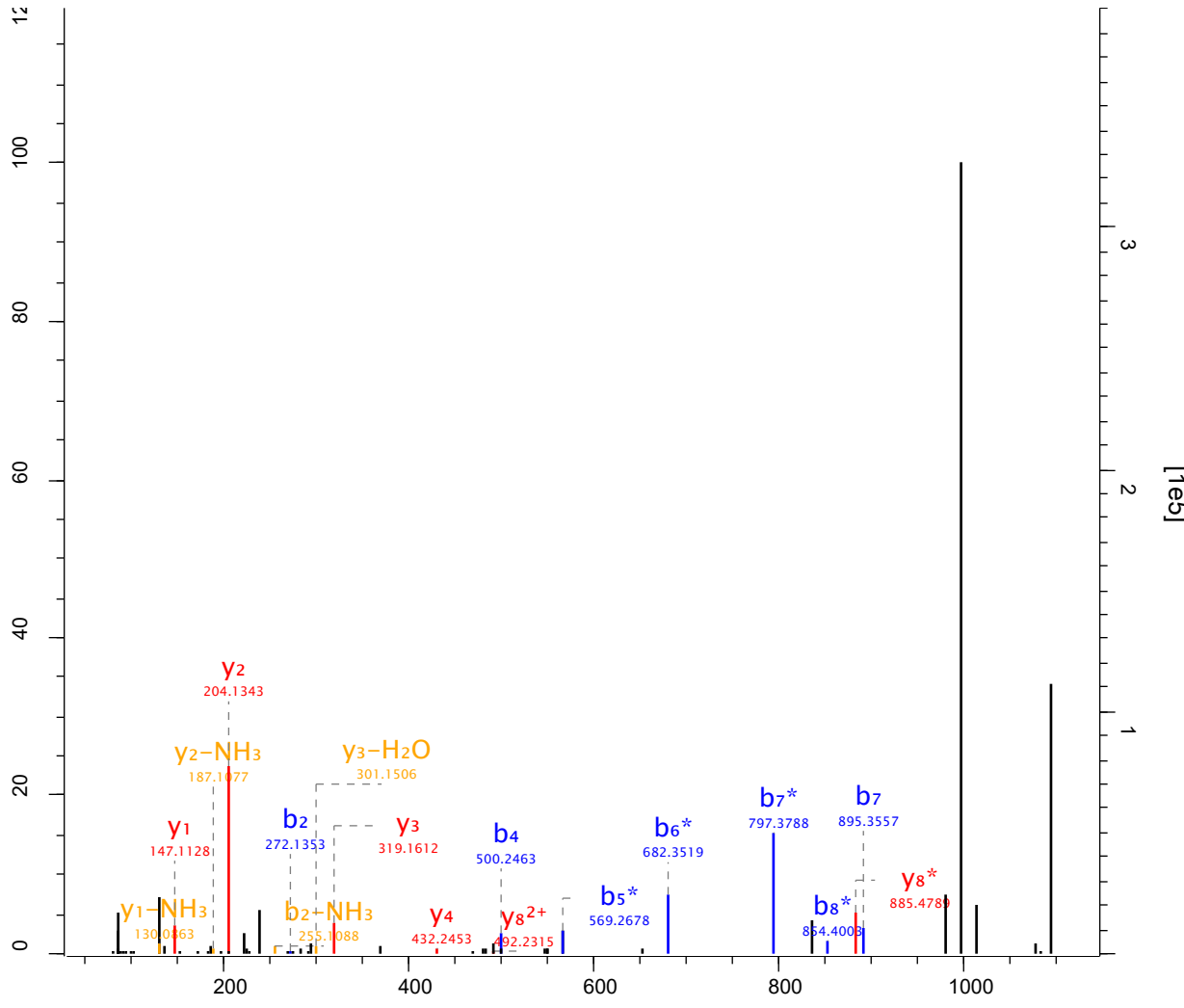

Raw file Scan Method Score m/z
 sys_02_2 8976 FTMS; HCD 233.79 750.81

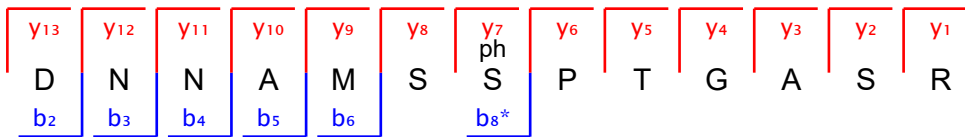
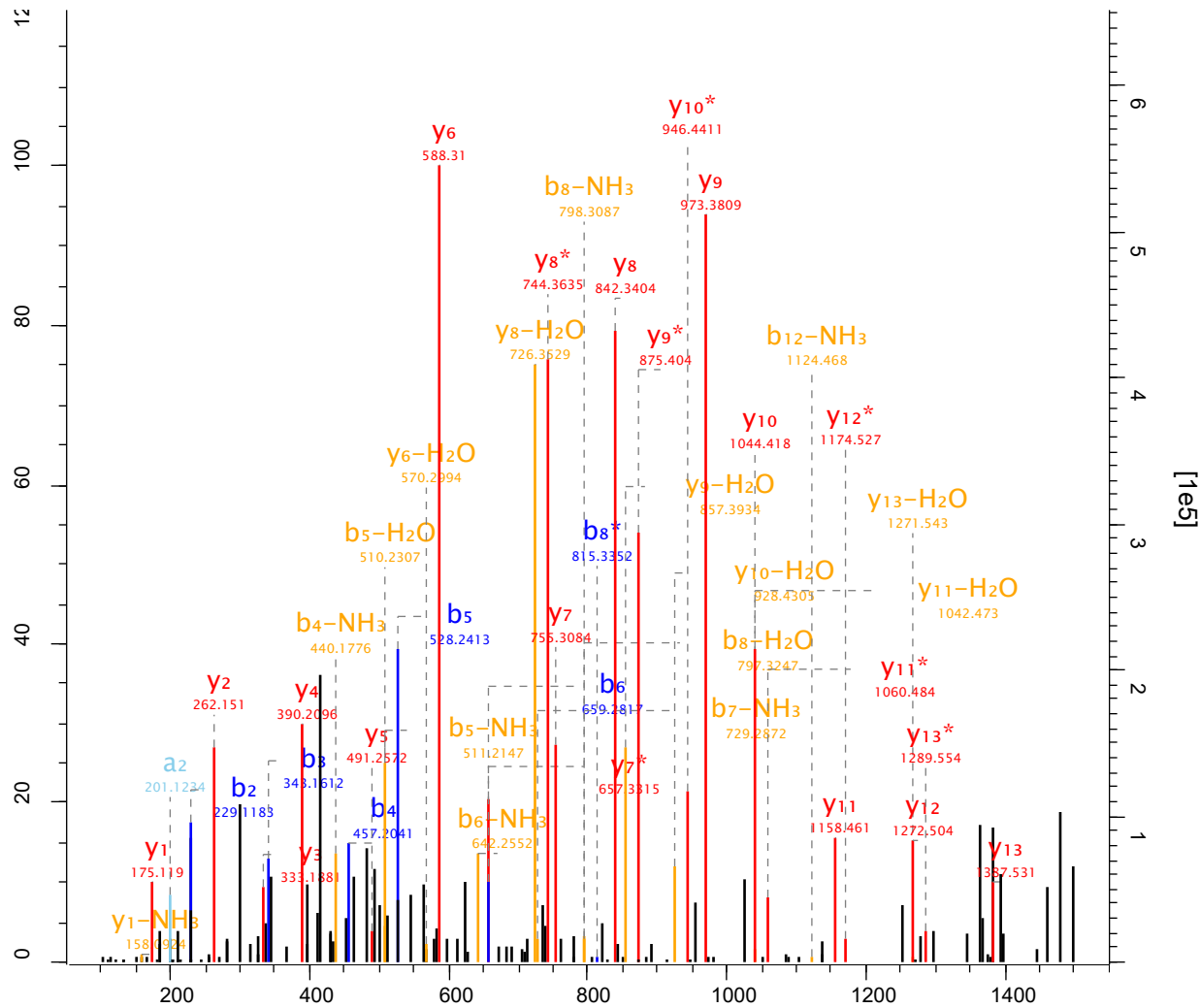

Raw file Scan Method Score m/z
 sys_02_2 8995 FTMS; HCD 123.72 688.28

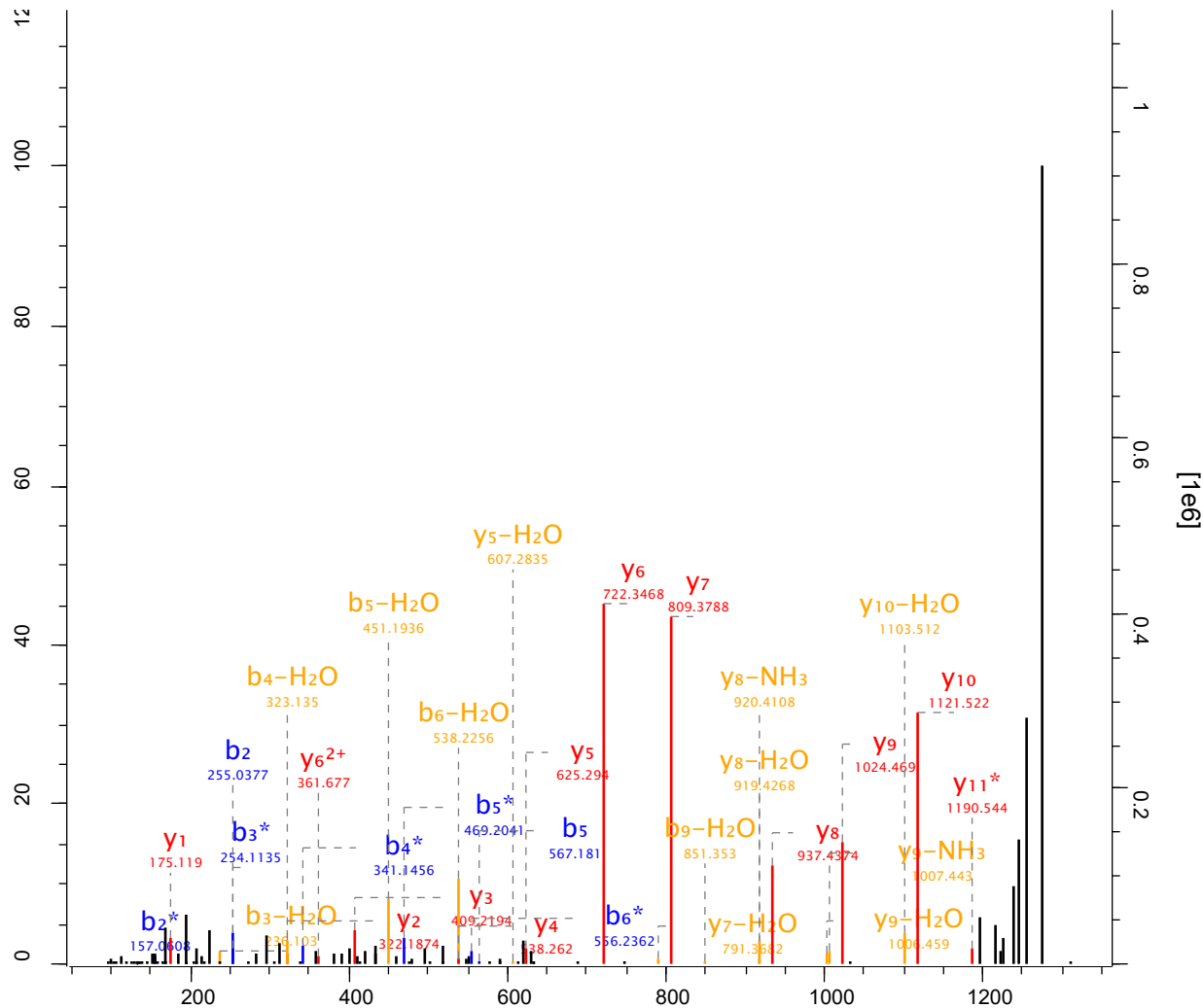

S y11*
ph y10 y9 y8 y7 y6 y5 y4 y3 y2 y1 -

S b2 b3* b4* b5 b6* P S E S F R -

Raw file Scan Method Score m/z
 sys_02_2 9067 FTMS; HCD 47.19 493.72

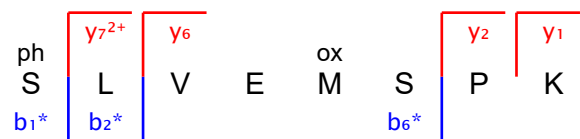
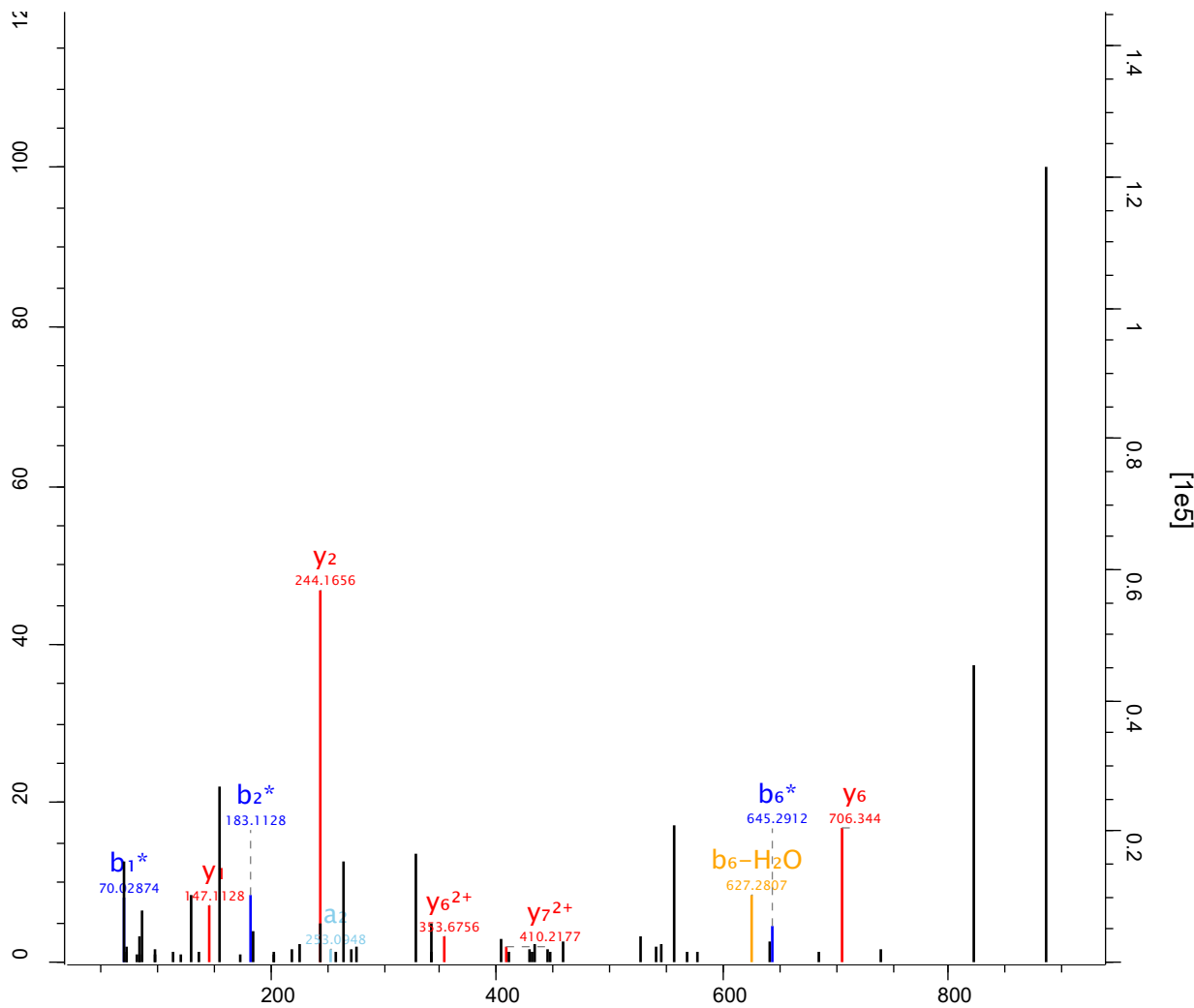

Raw file	Scan	Method	Score	m/z
sys_02_2	9085	FTMS; HCD	49.59	731.77

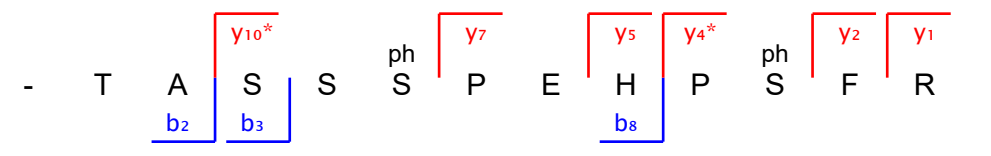
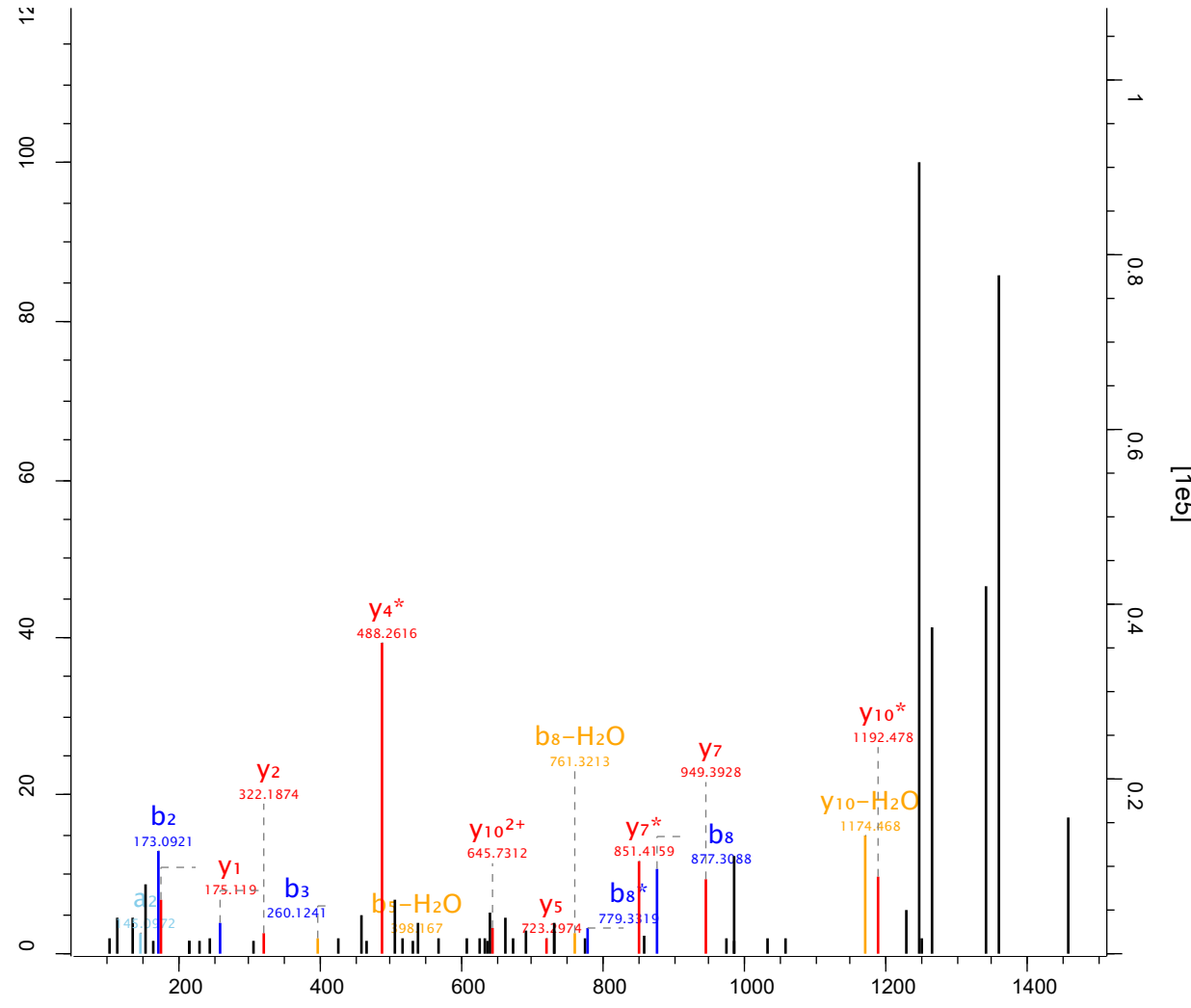

Raw file Scan Method Score m/z
 sys_02_2 9317 FTMS; HCD 51.73 415.54

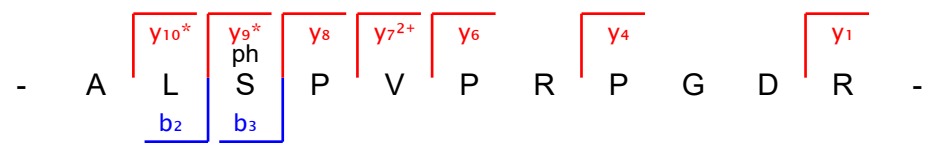
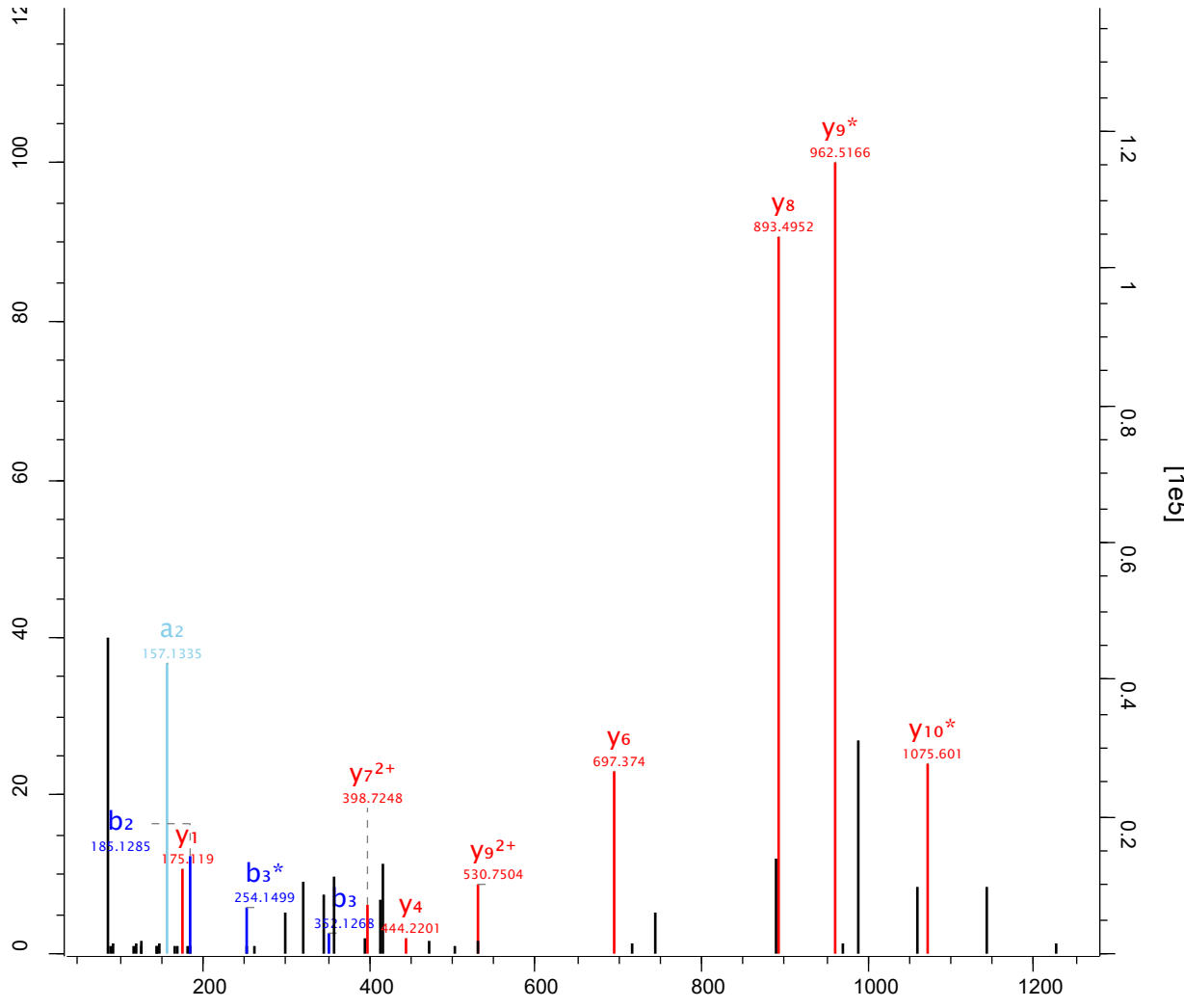

Raw file Scan Method Score m/z
 sys_02_2 9349 FTMS; HCD 62.09 655.29

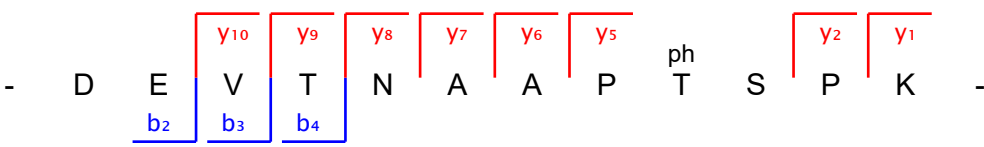
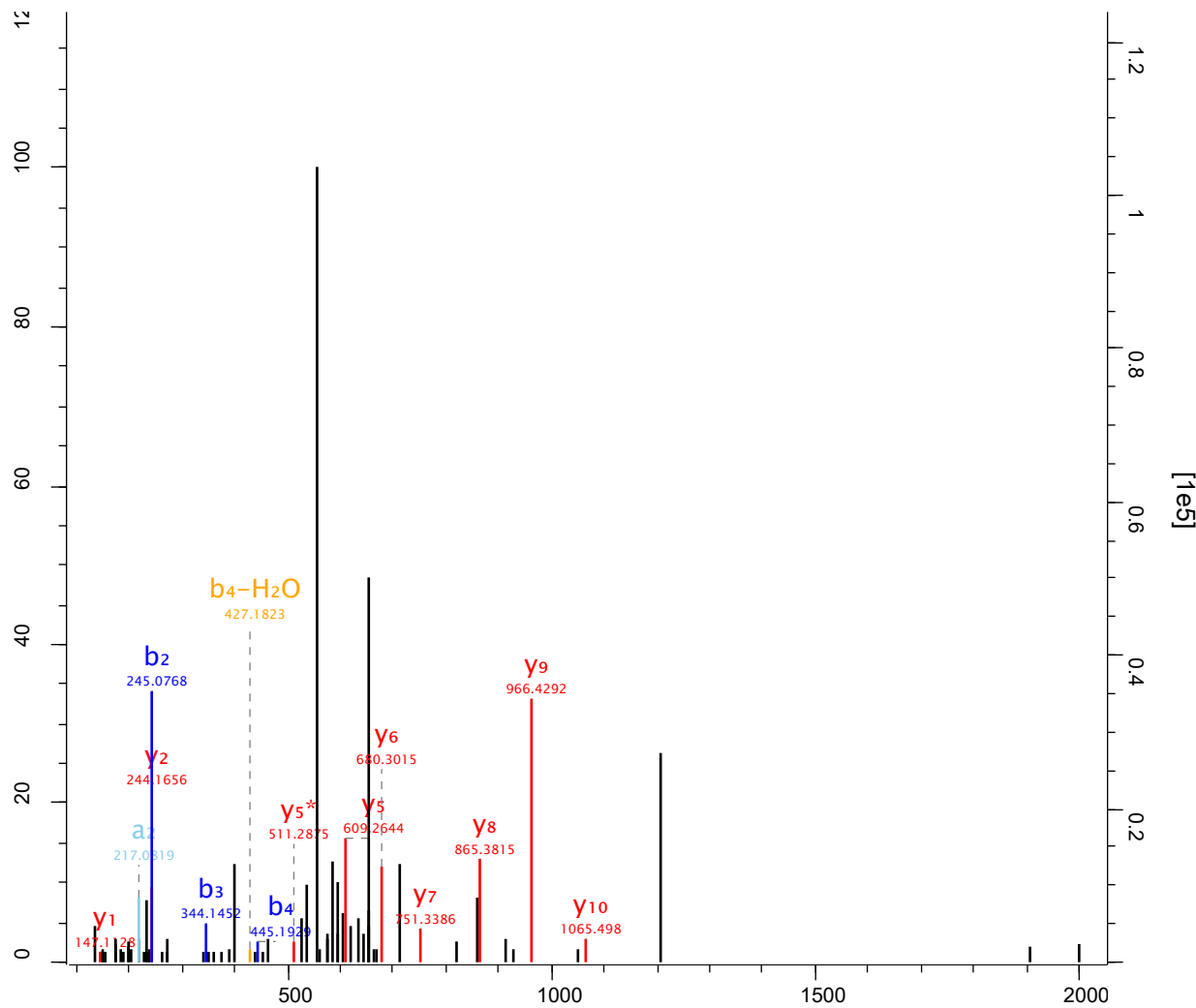

Raw file Scan Method Score m/z
 sys_02_2 9406 FTMS; HCD 197.36 570.75

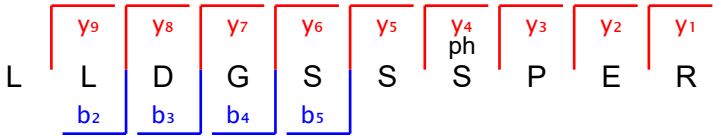
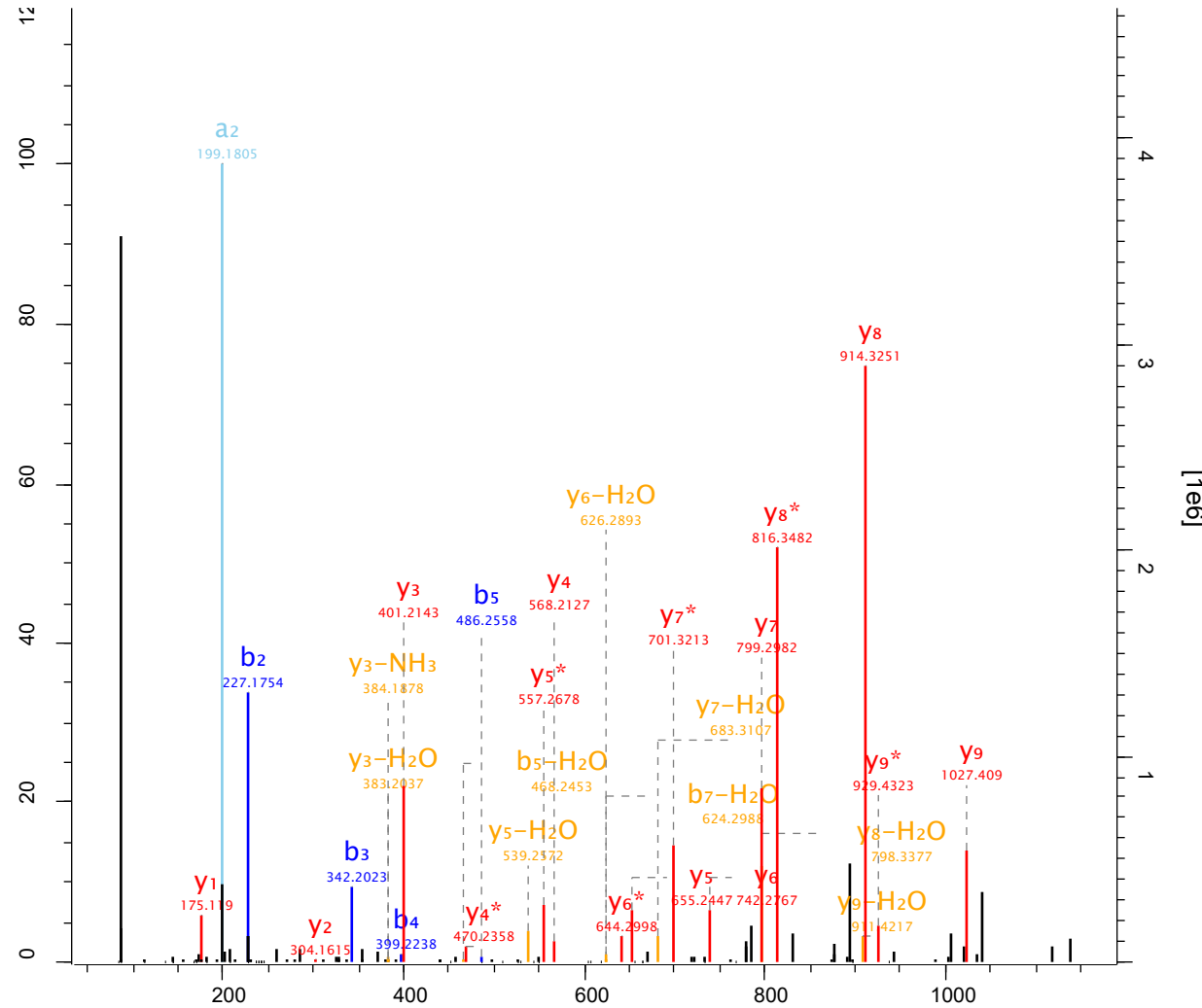

Raw file Scan Method Score m/z
 sys_02_2 9492 FTMS; HCD 41.54 615.26

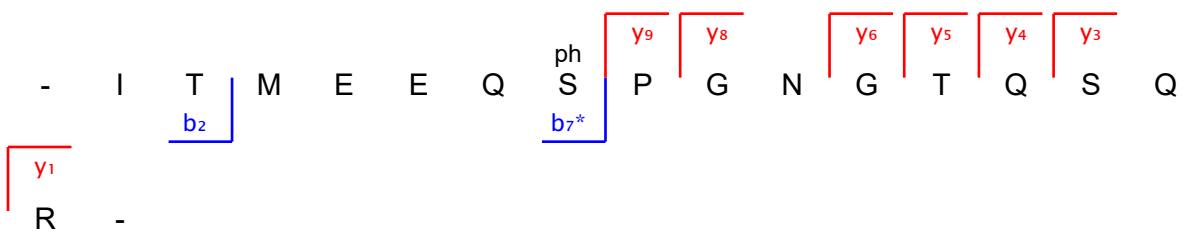
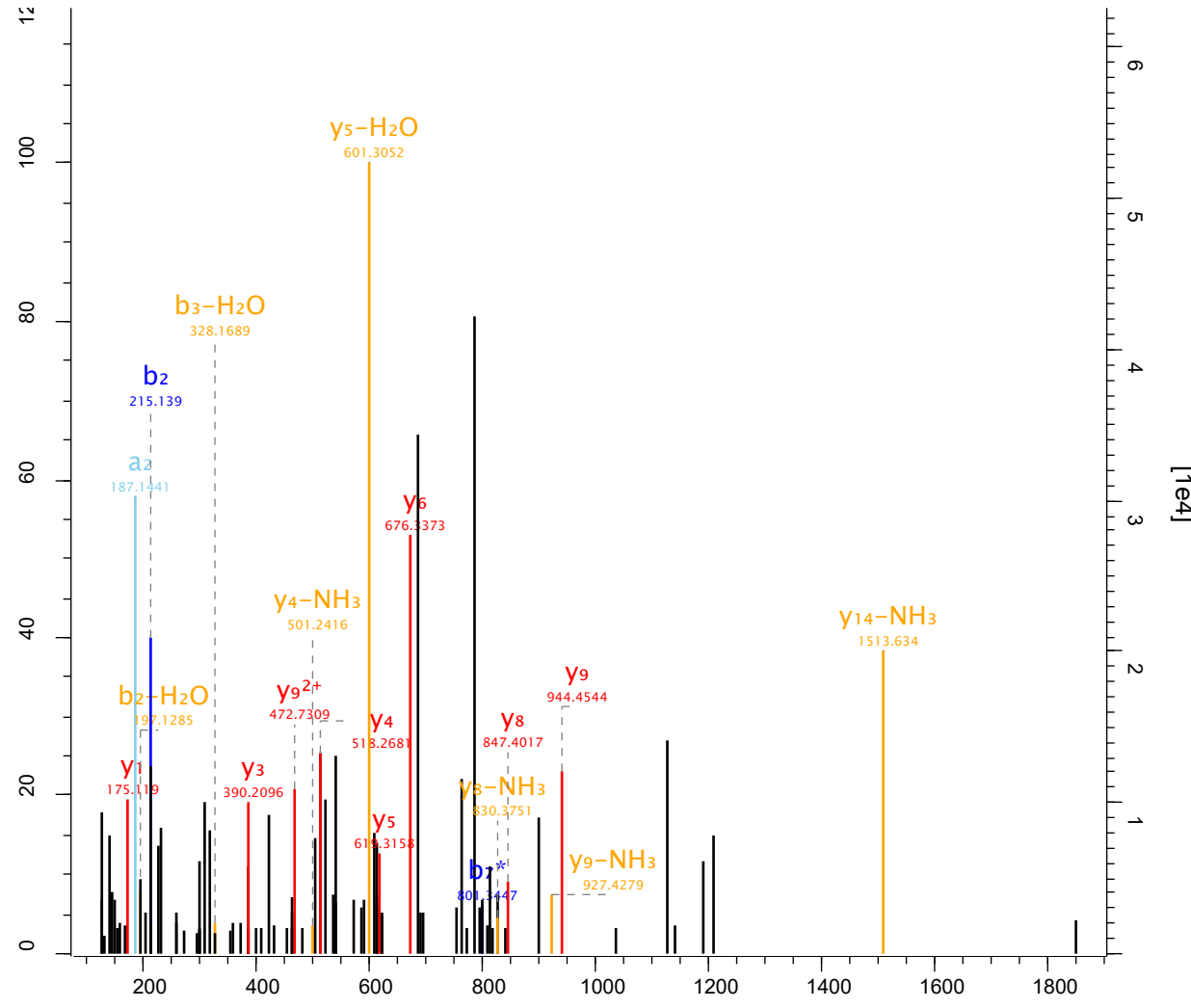

Raw file Scan Method Score m/z
 sys_02_2 9554 FTMS; HCD 106.58 581.28

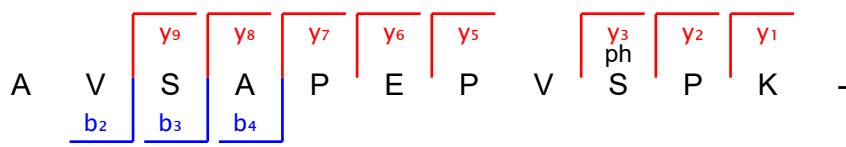
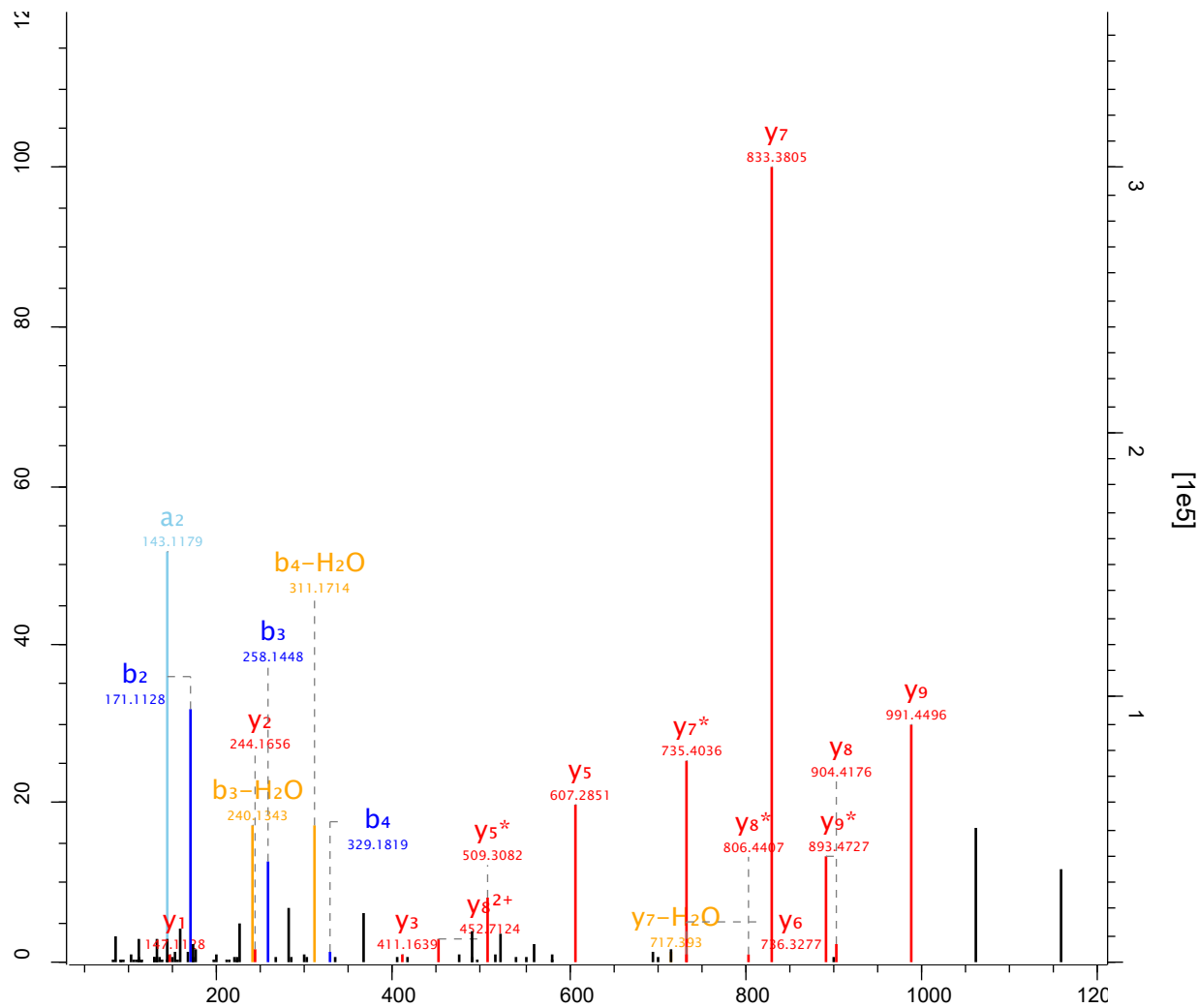

Raw file Scan Method Score m/z
 sys_02_2 9679 FTMS; HCD 198.55 585.76

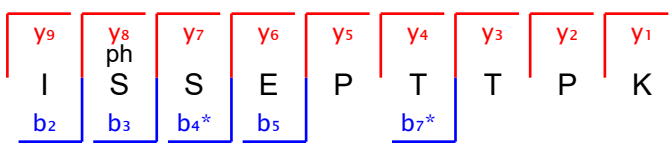
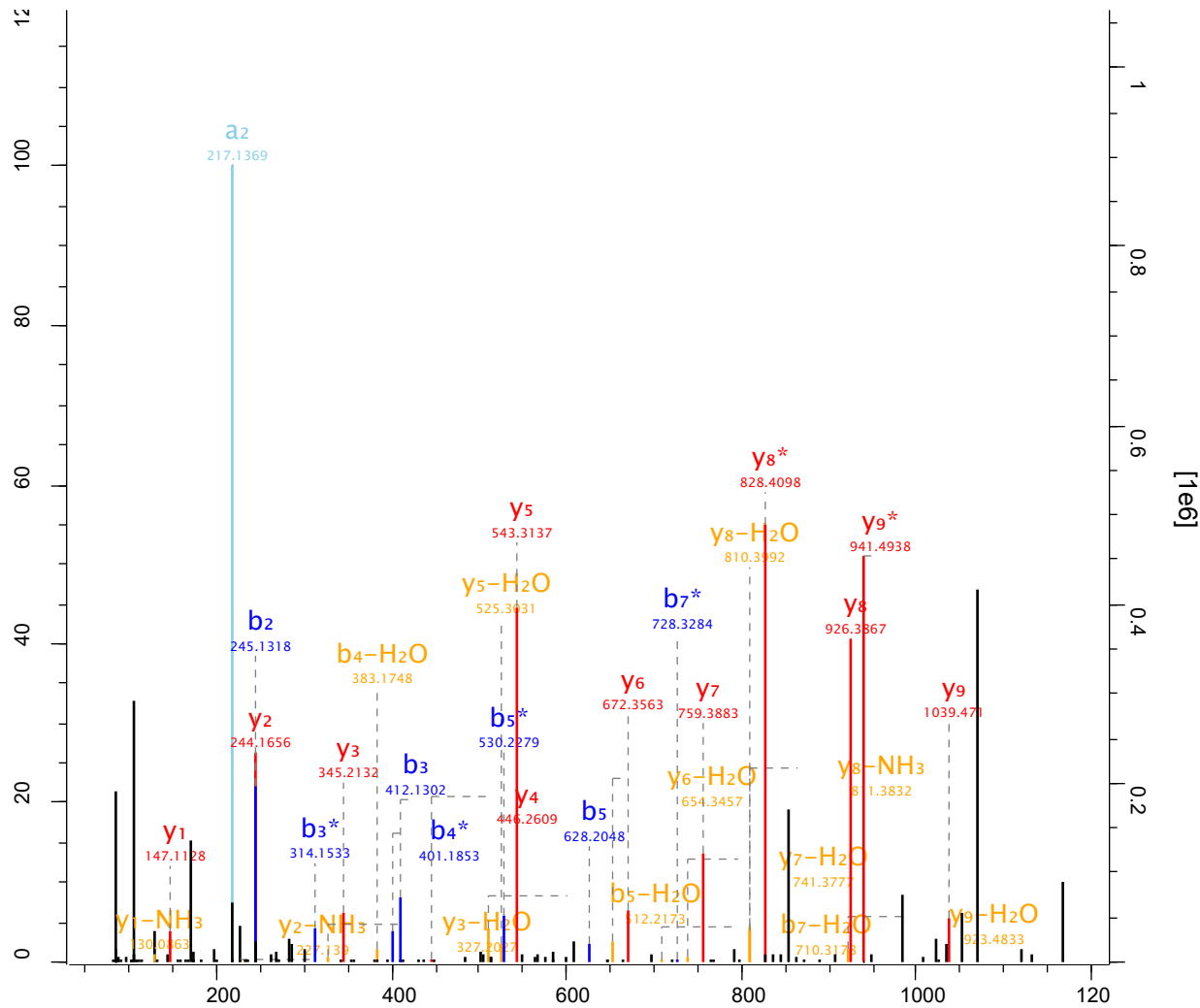

Raw file Scan Method Score m/z
 sys_02_2 9812 FTMS; HCD 94.49 449.57

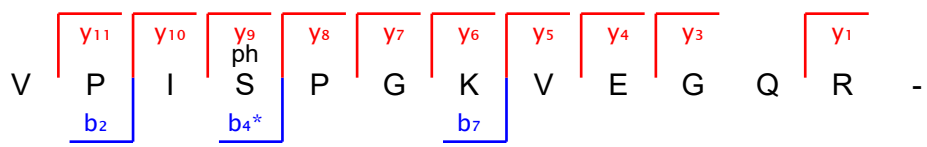
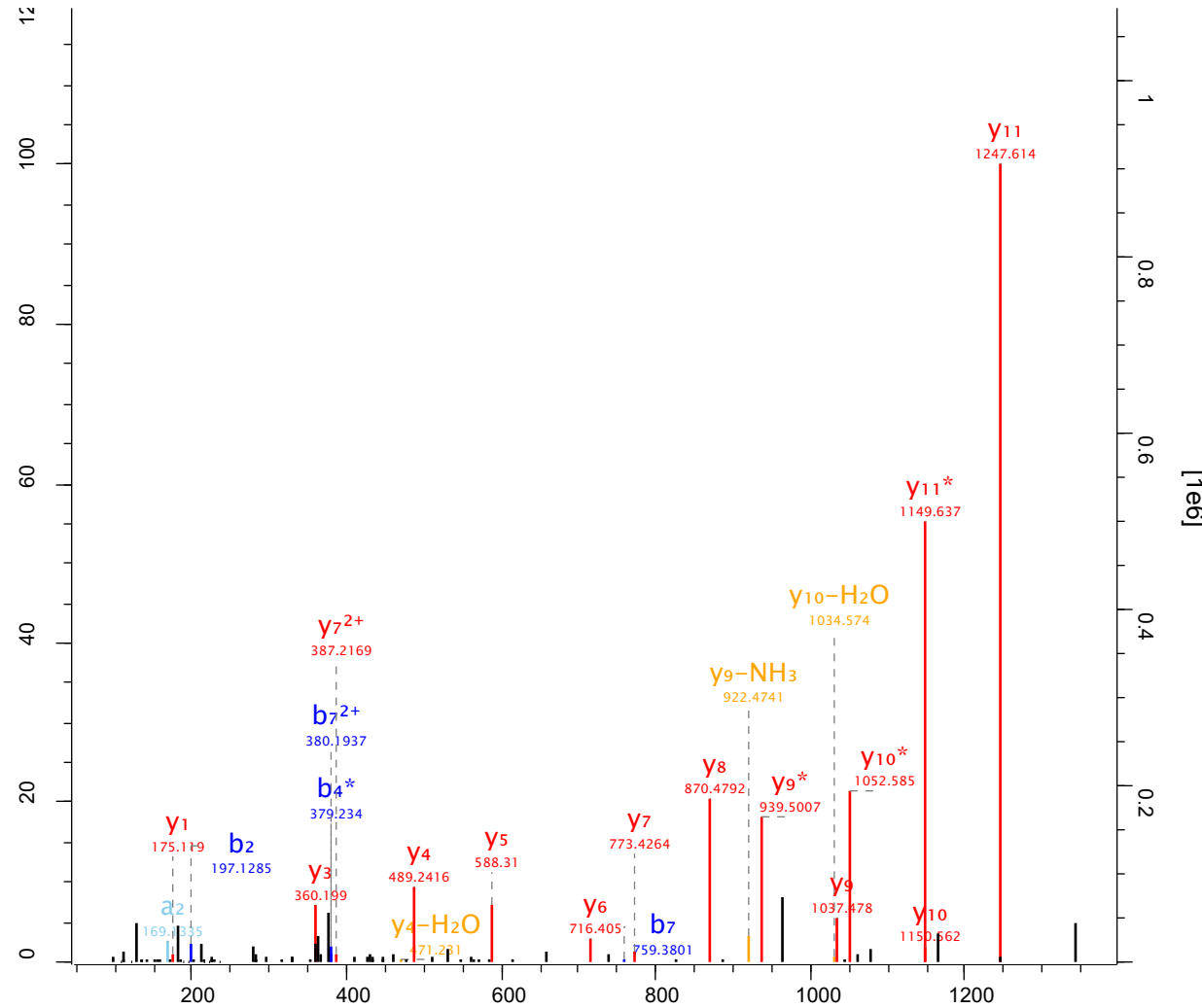

Raw file Scan Method Score m/z
 sys_02_2 9882 FTMS; HCD 85.54 692.3

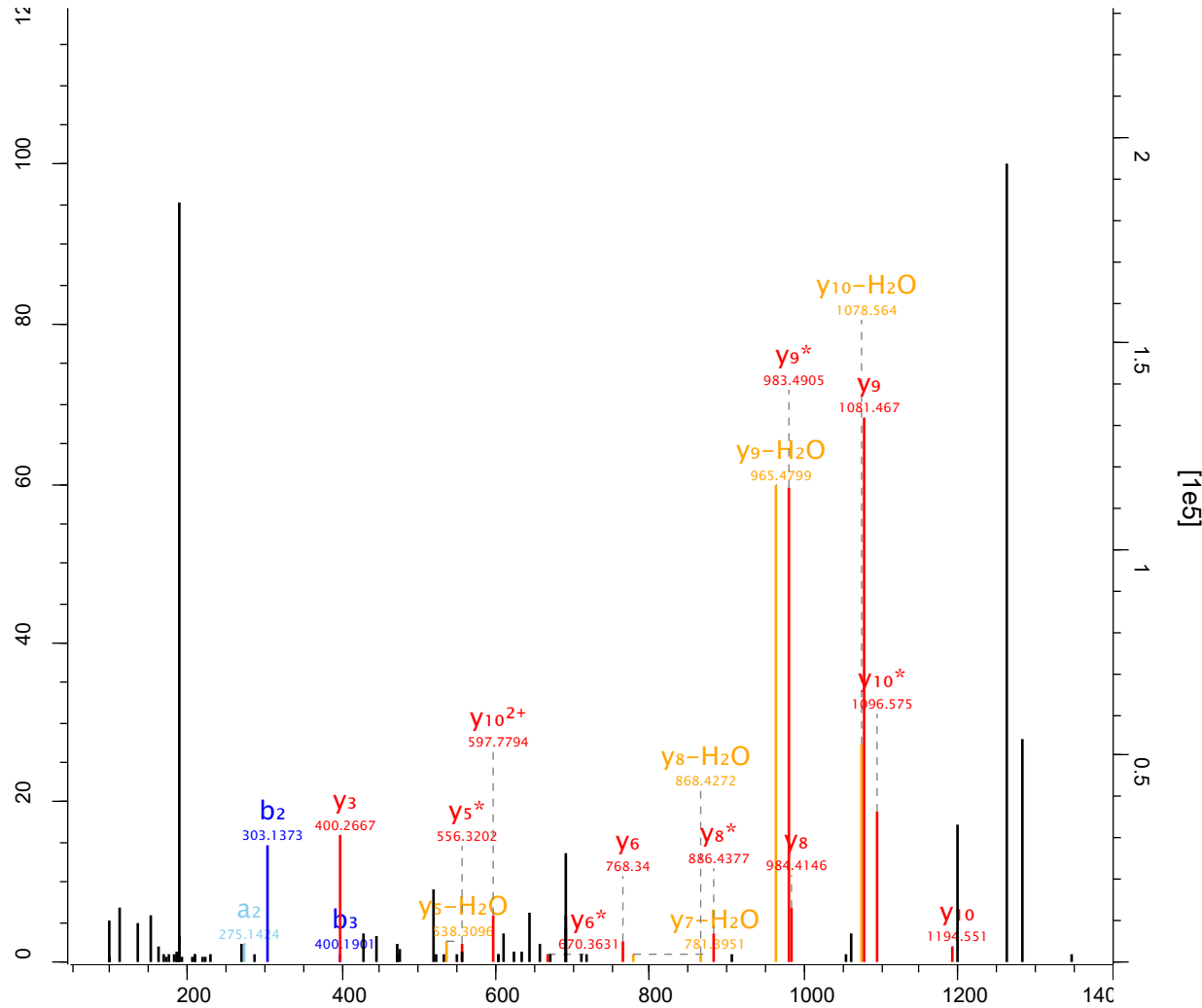

ac ox M L P S E N S P R K -
 y10 y9 y8 y6 y5* y3
 b2 b3
 ph

Raw file Scan Method Score m/z
 sys_02_2 9892 FTMS; HCD 100.88 465.72

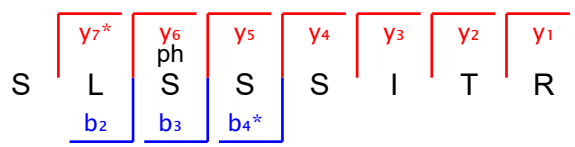
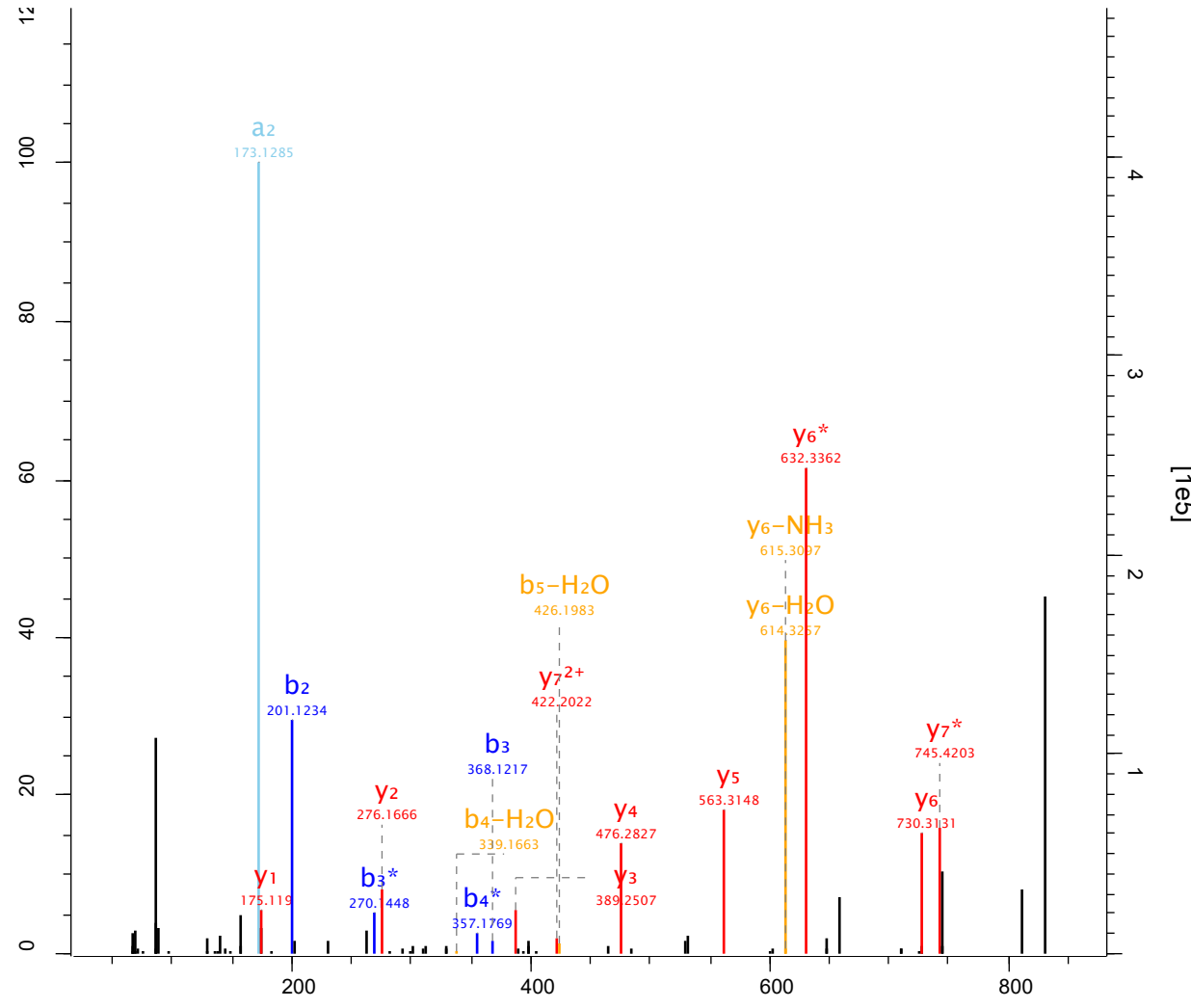

Raw file Scan Method Score m/z
 sys_02_3 10958 FTMS; HCD 113.47 677.31

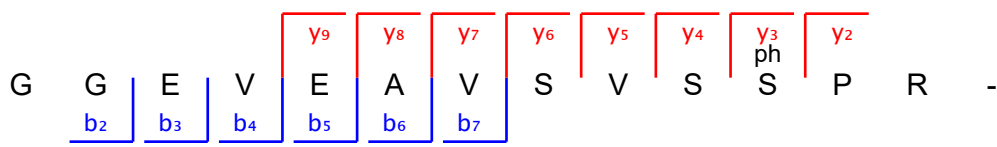
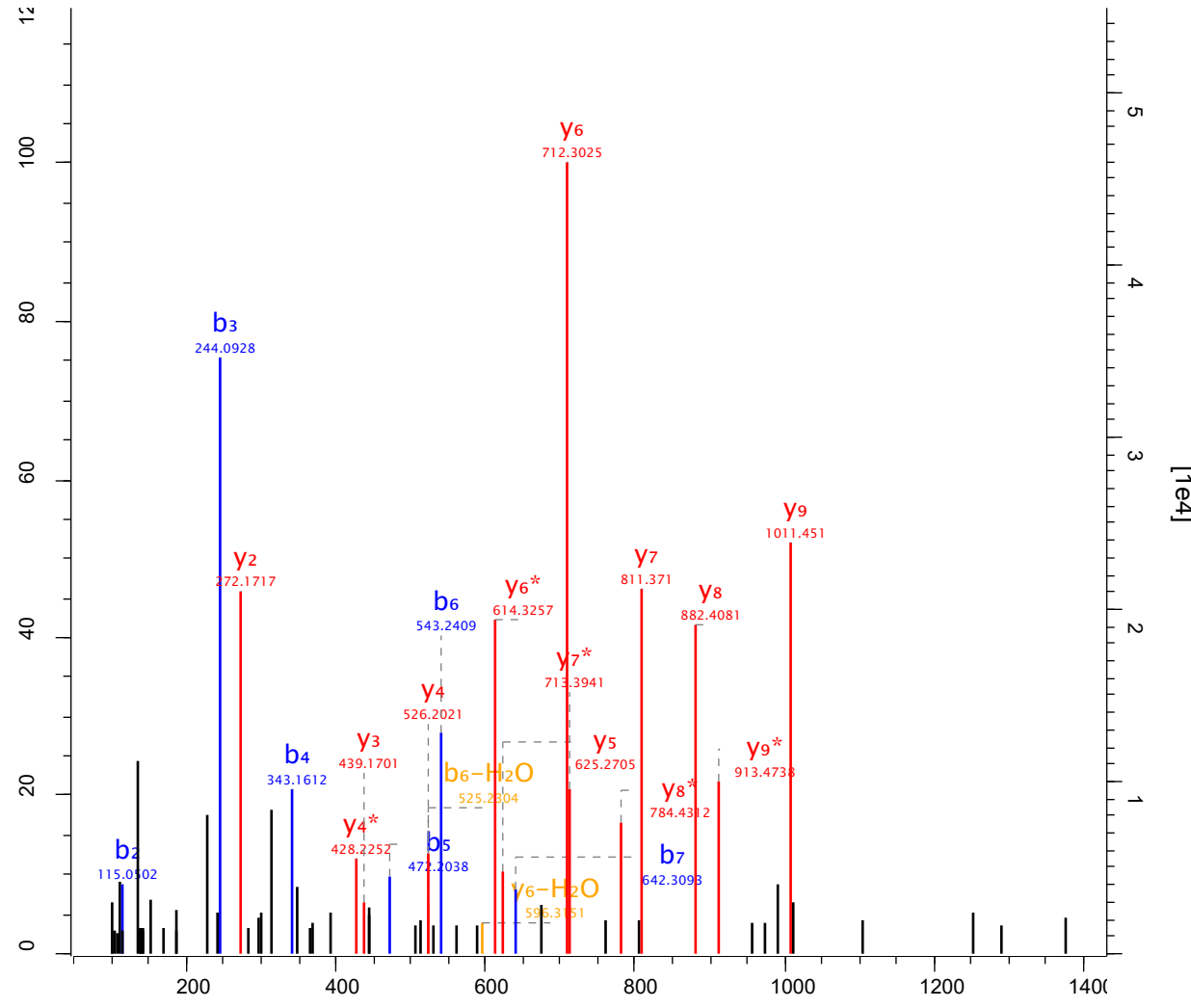

Raw file Scan Method Score m/z
 sys_02_3 14871 FTMS; HCD 47.77 707.33

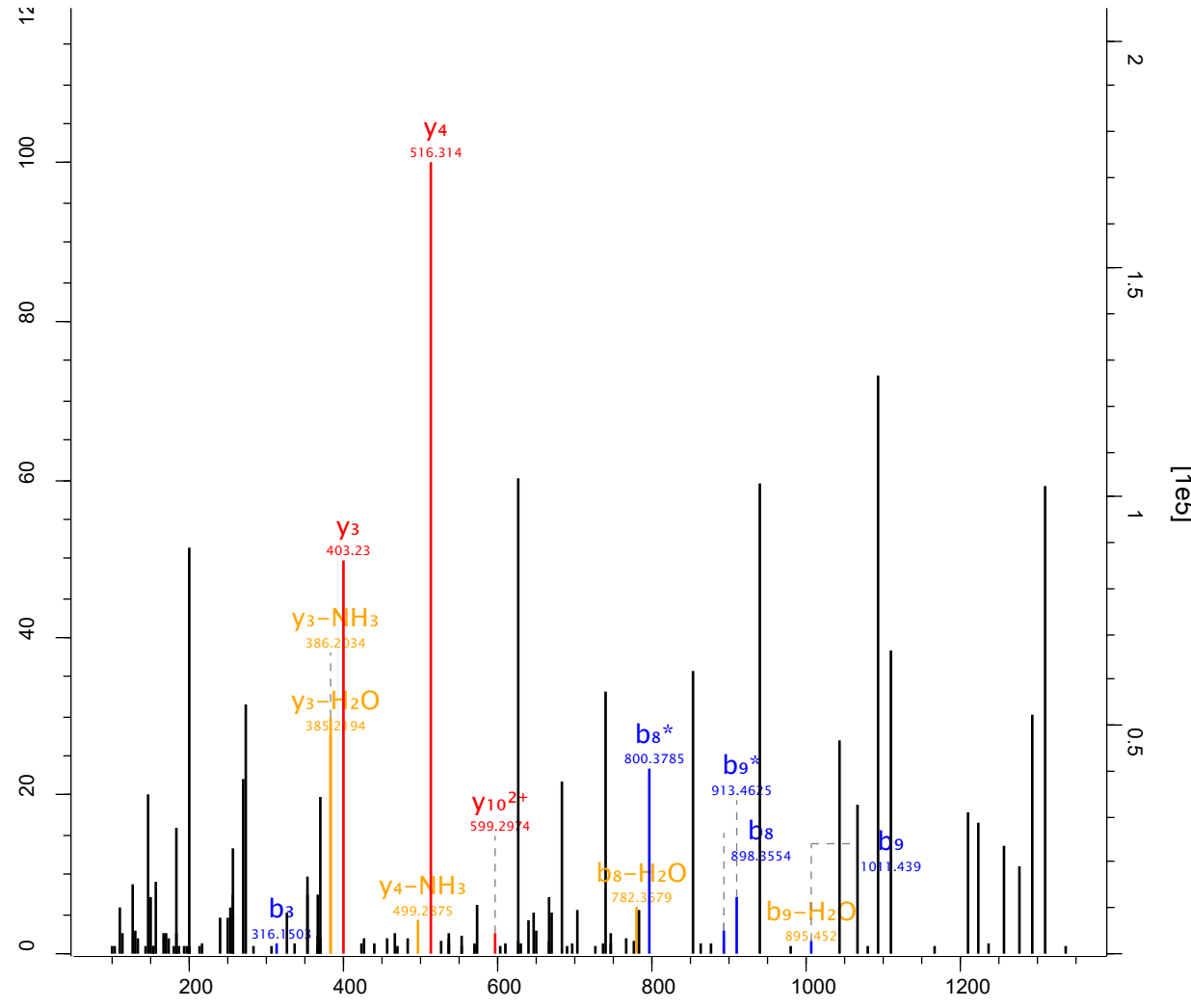

- T D V Q S L S S I L D R -
 (Annotations: y10^2+ above V, b3 below V, y4 above I, b8 below S, b9 below I, y3 above L)

Raw file Scan Method Score m/z
 sys_02_3 18780 FTMS; HCD 43.3 567.25

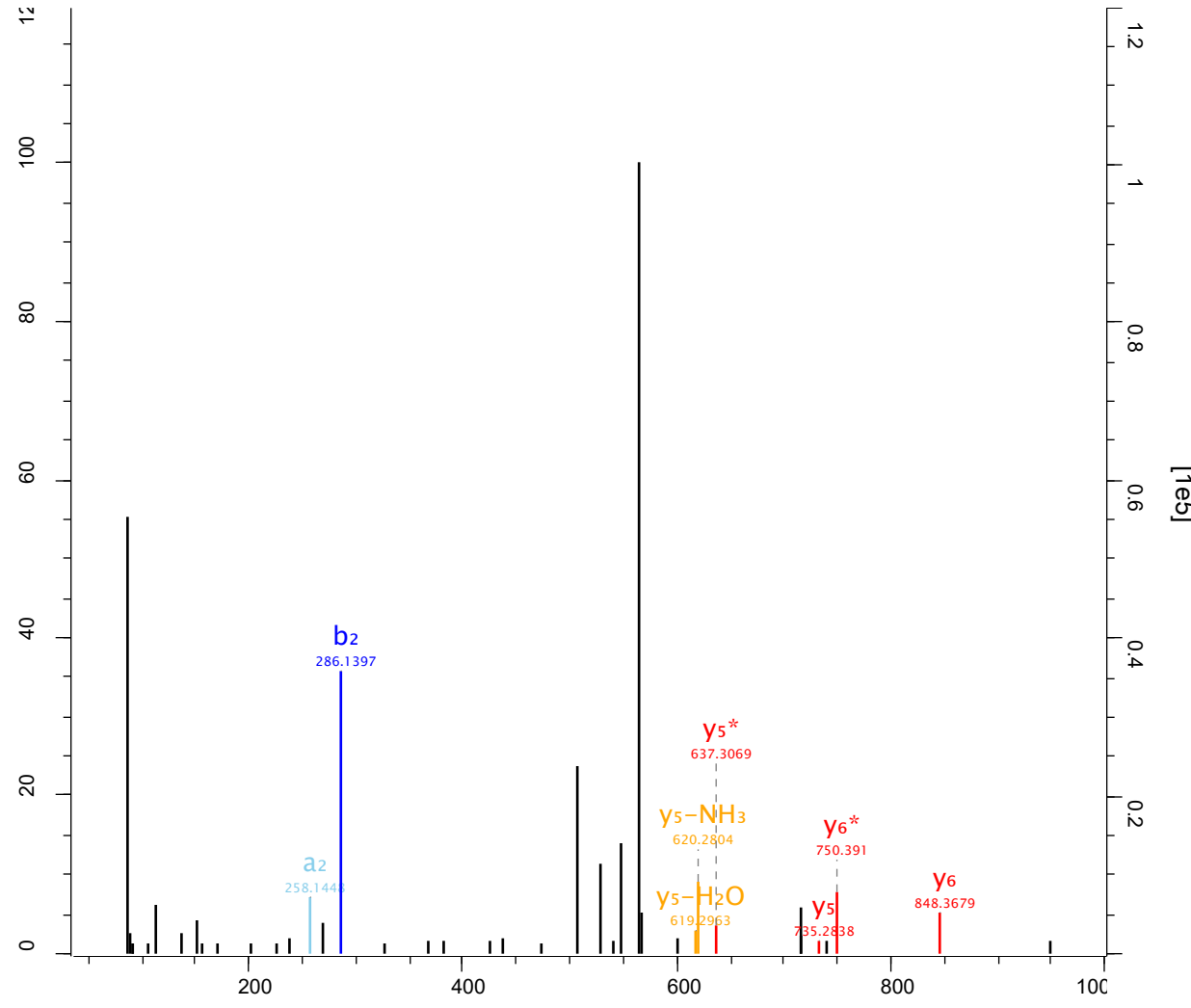

ac
 - K D L L ph S L ph S R -
 b₂ y₆ y₅

Raw file Scan Method Score m/z
 sys_02_3 19509 FTMS; HCD 45.43 548.24

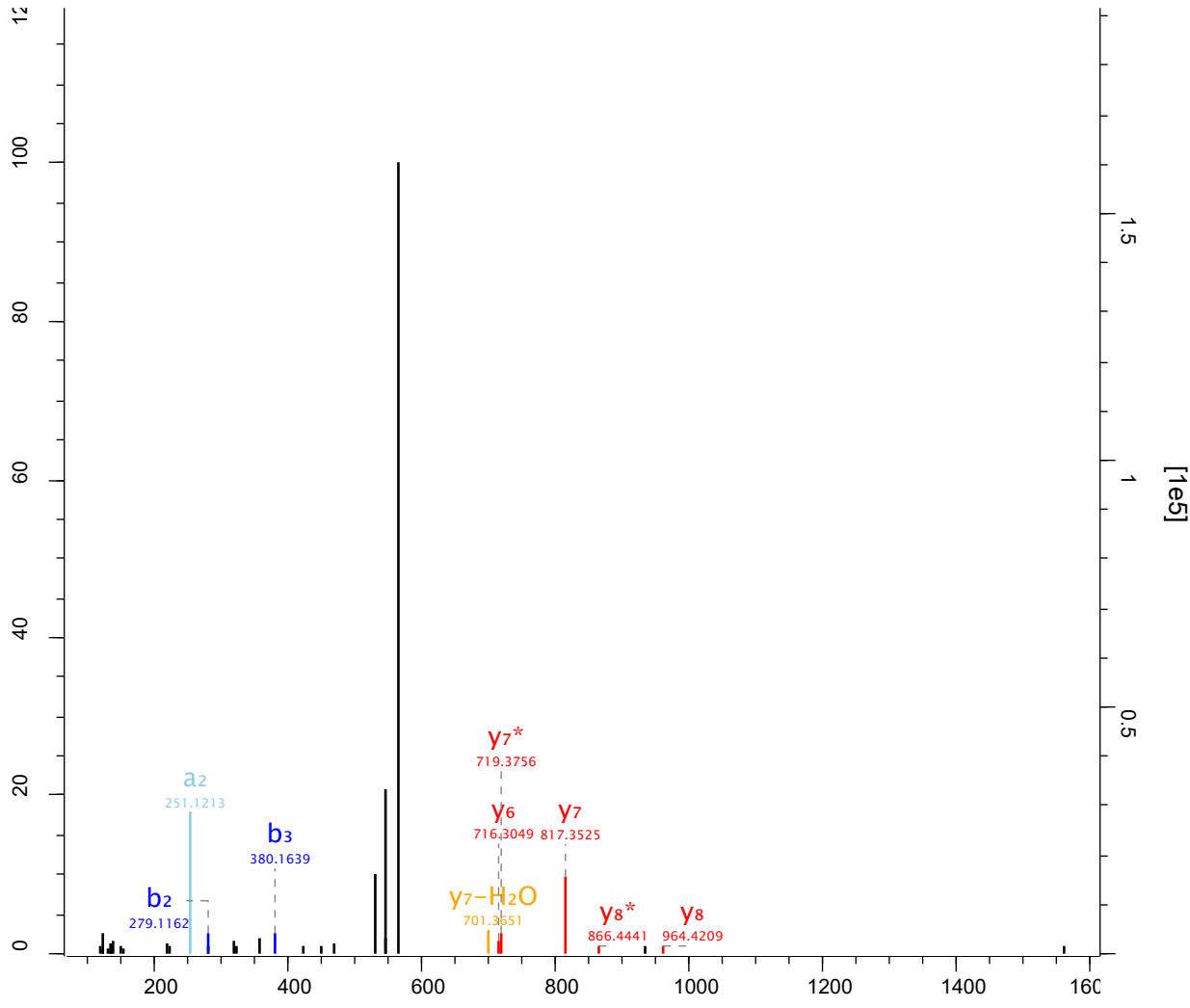

- M F T M A ph S S L K -
b₂ b₃

Raw file	Scan	Method	Score	m/z
sys_02_3	2240	FTMS; HCD	42.98	537.19

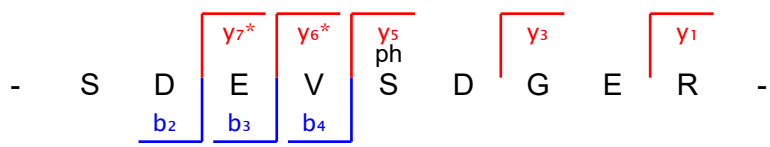
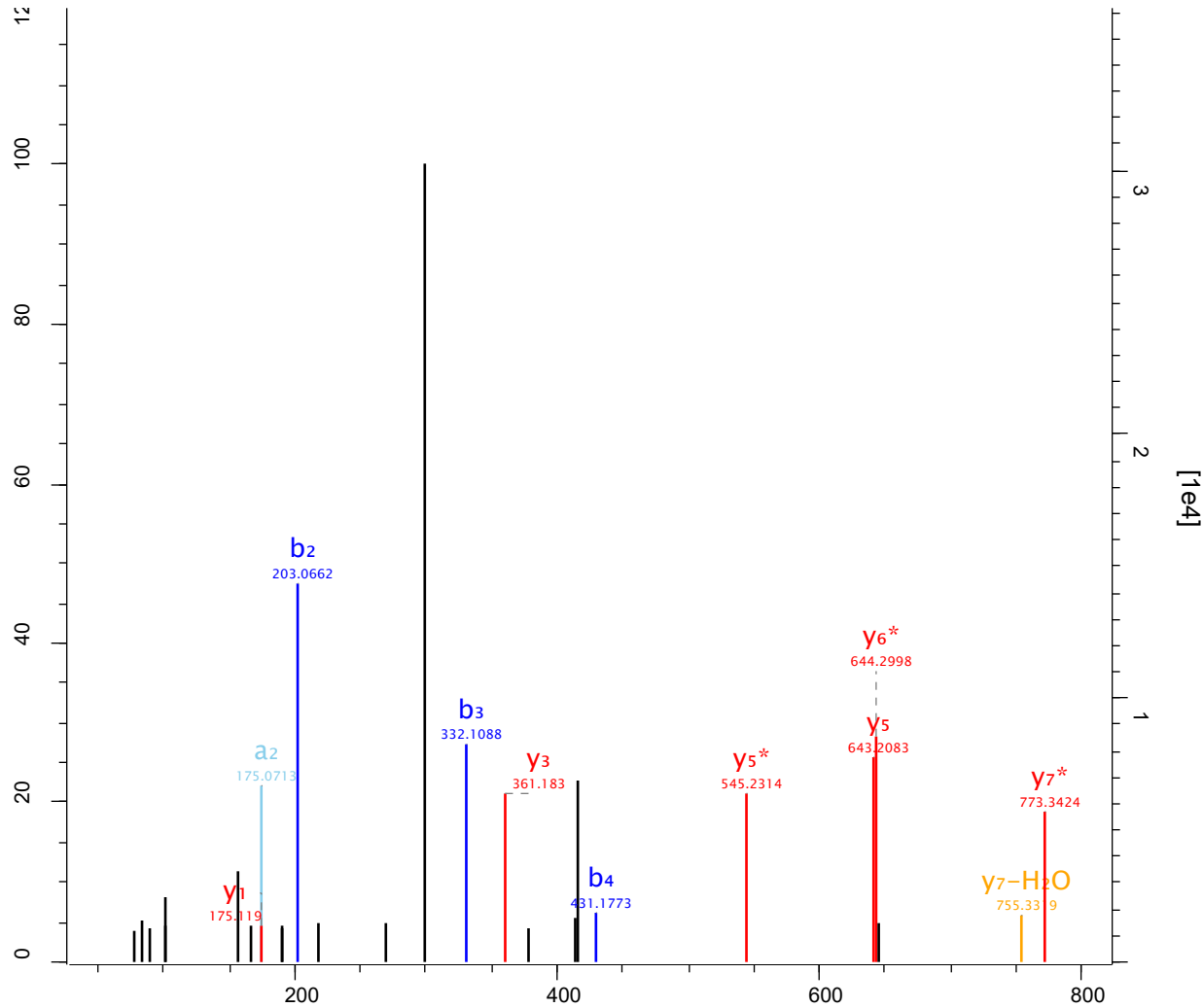

Raw file Scan Method Score m/z
 sys_02_3 23116 FTMS; HCD 154.1 570.29

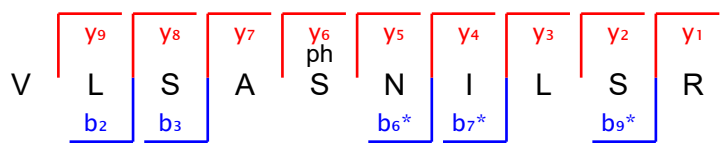
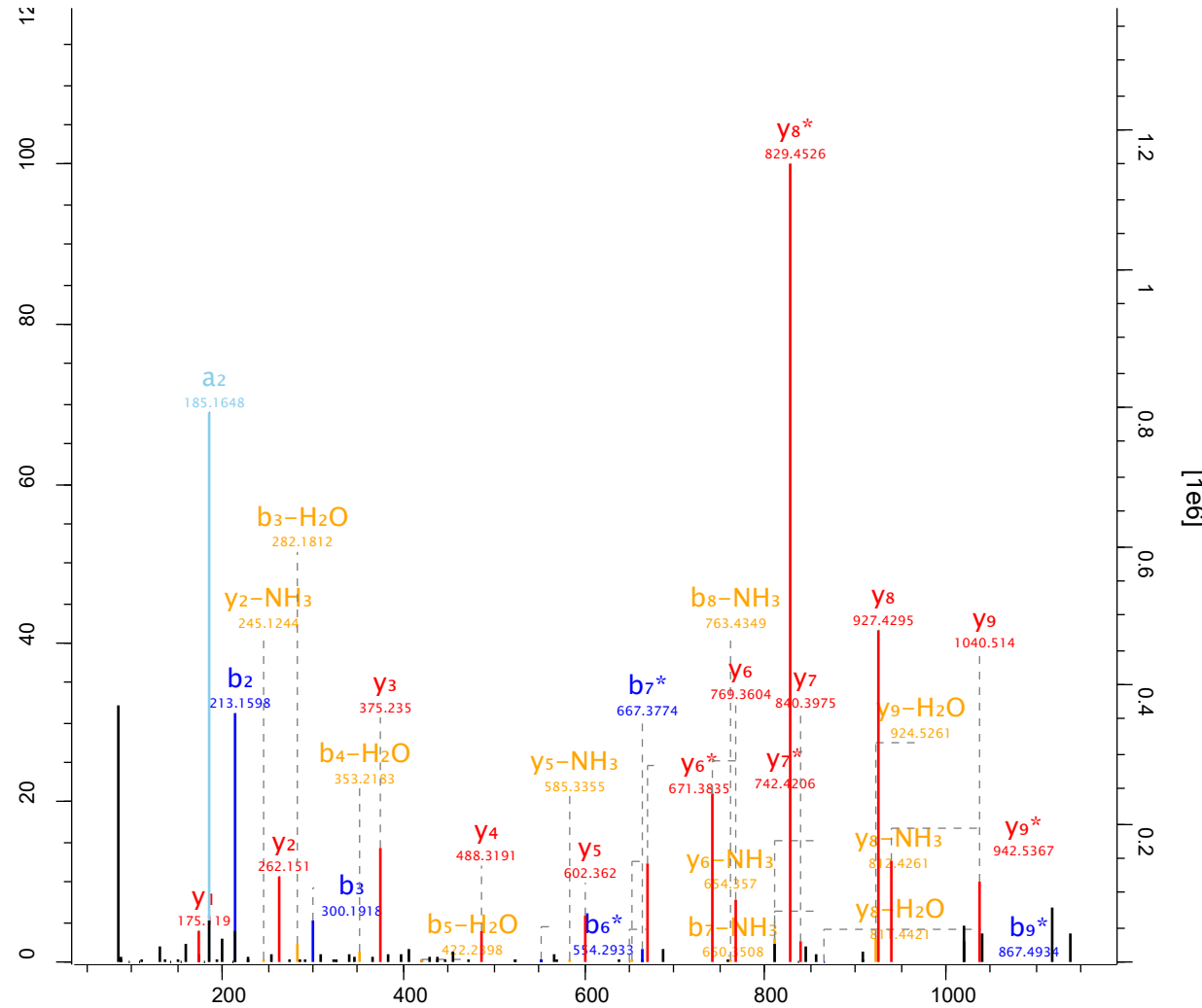

Raw file Scan Method Score m/z
 sys_02_3 23130 FTMS; HCD 41.26 918.42

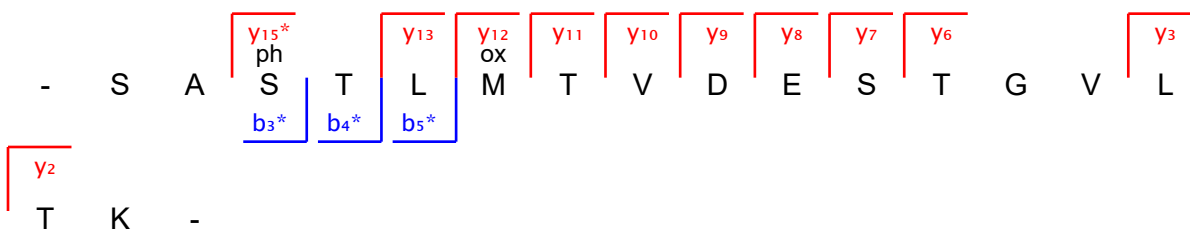
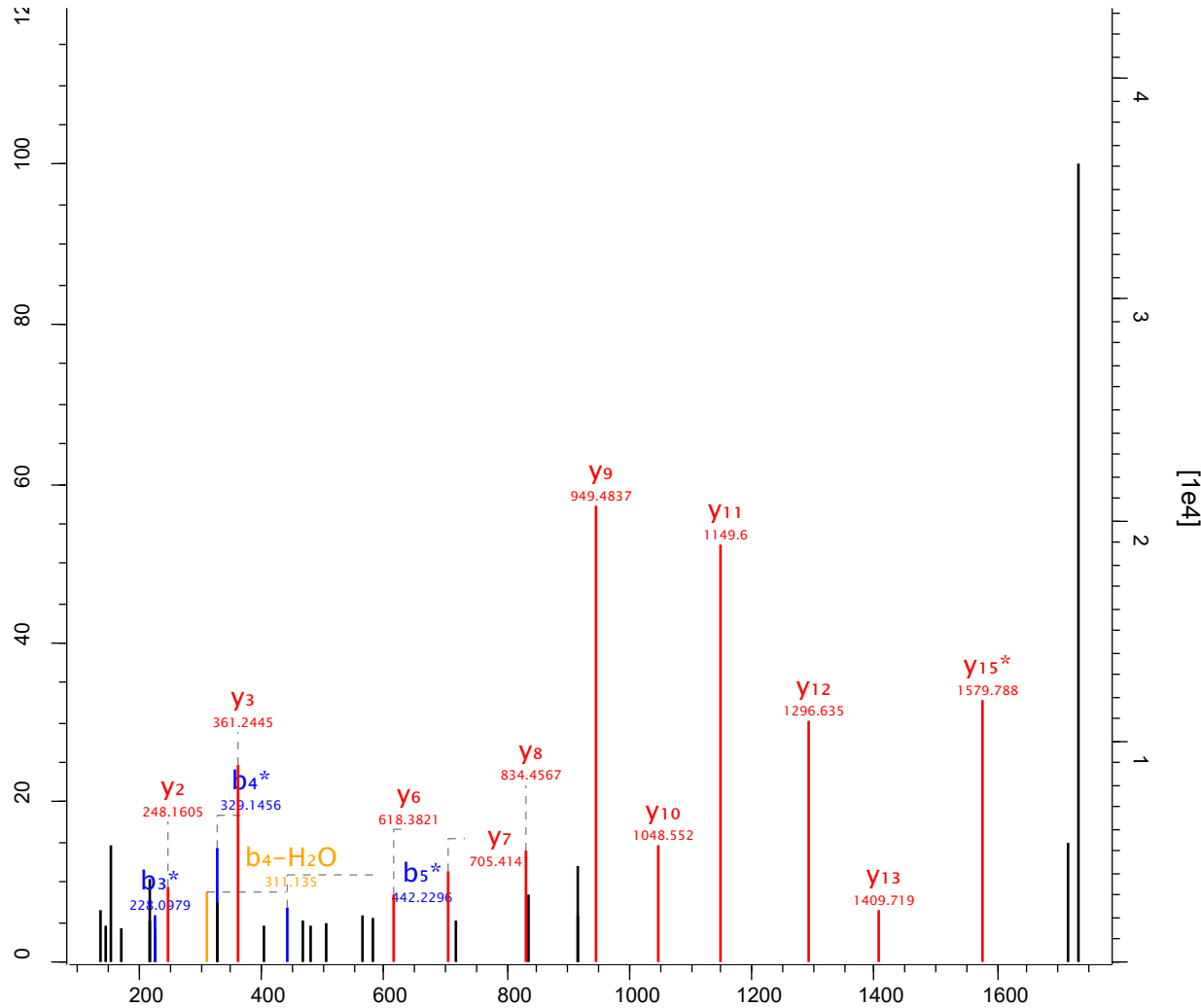

Raw file	Scan	Method	Score	m/z
sys_02_3	2762	FTMS; HCD	56.26	441.74

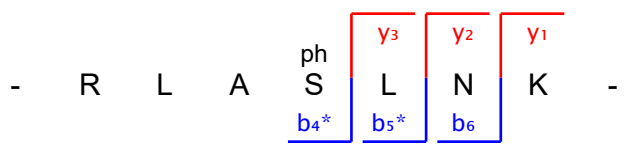
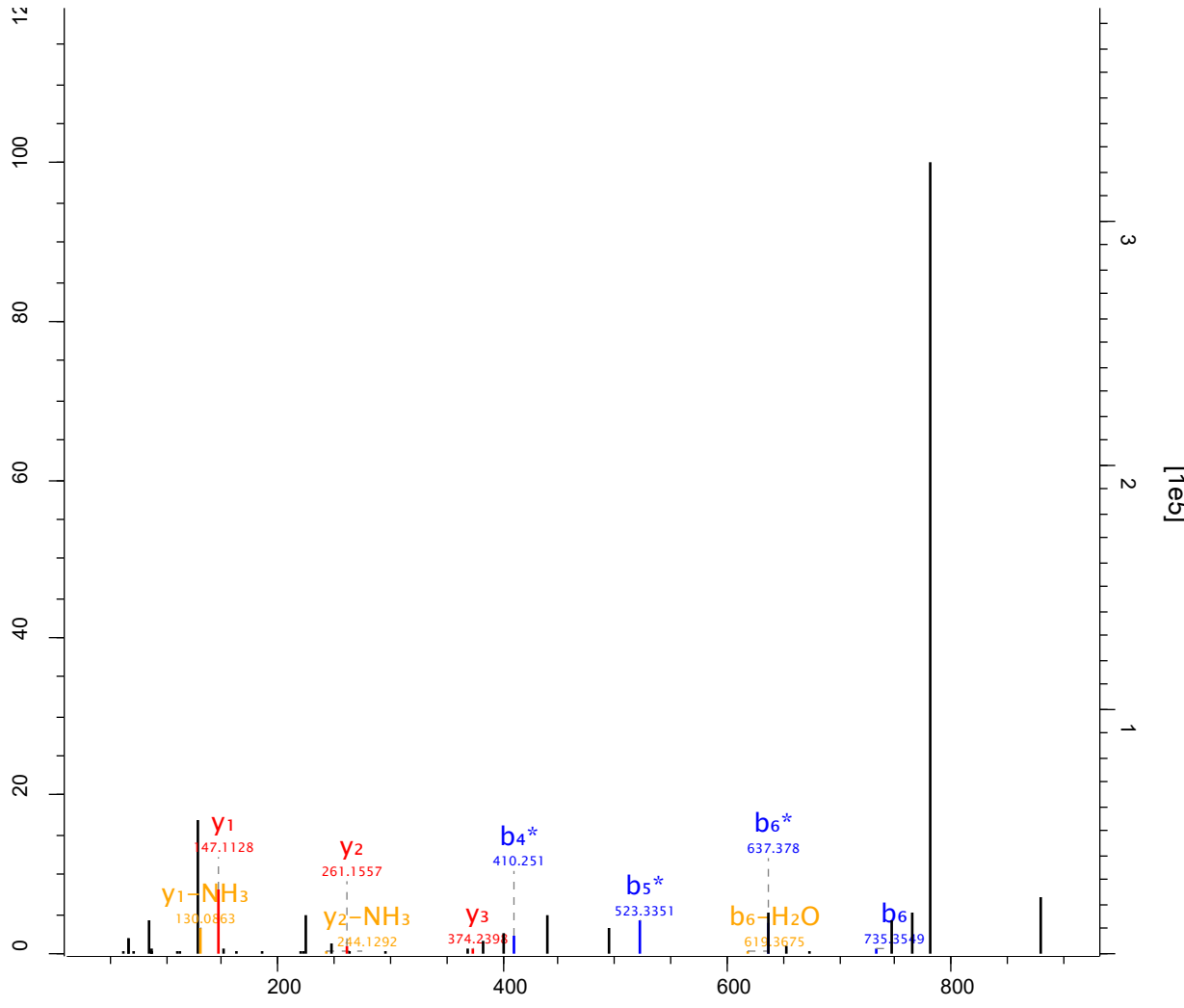

Raw file	Scan	Method	Score	m/z
sys_02_3	3036	FTMS; HCD	48.57	556.89

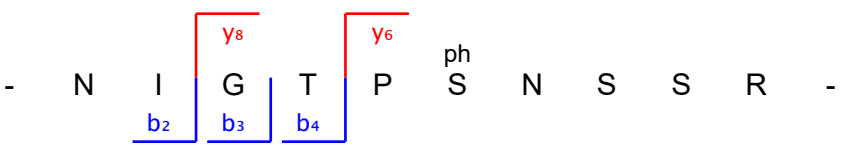
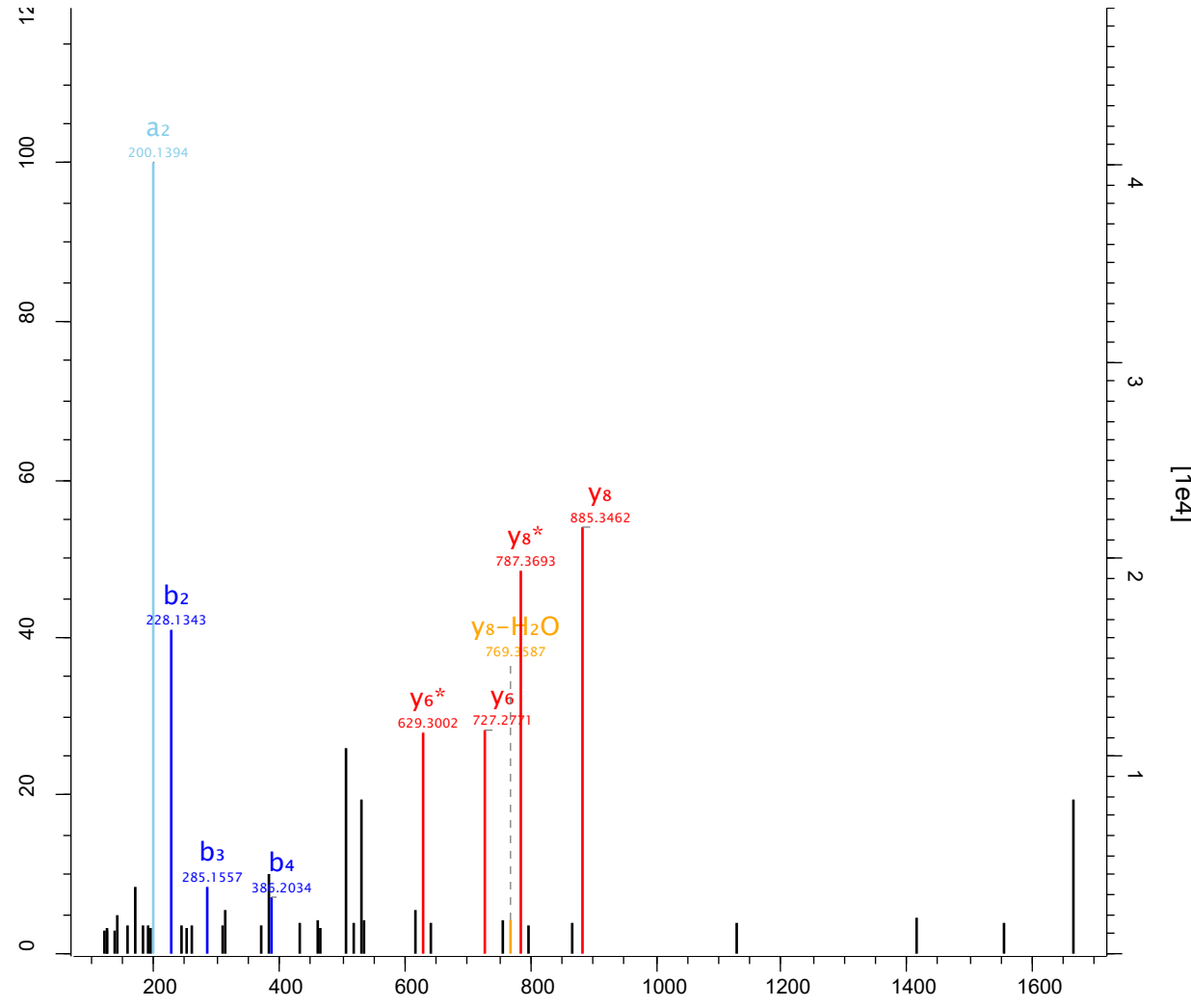

Raw file Scan Method Score m/z
 sys_02_3 36058 FTMS; HCD 75.91 746.31

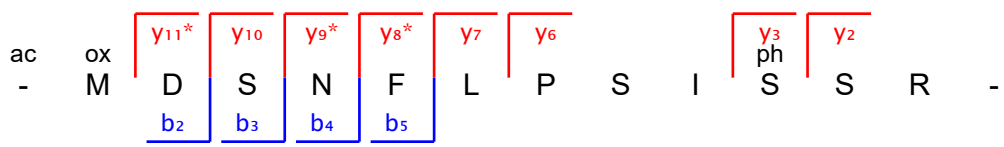
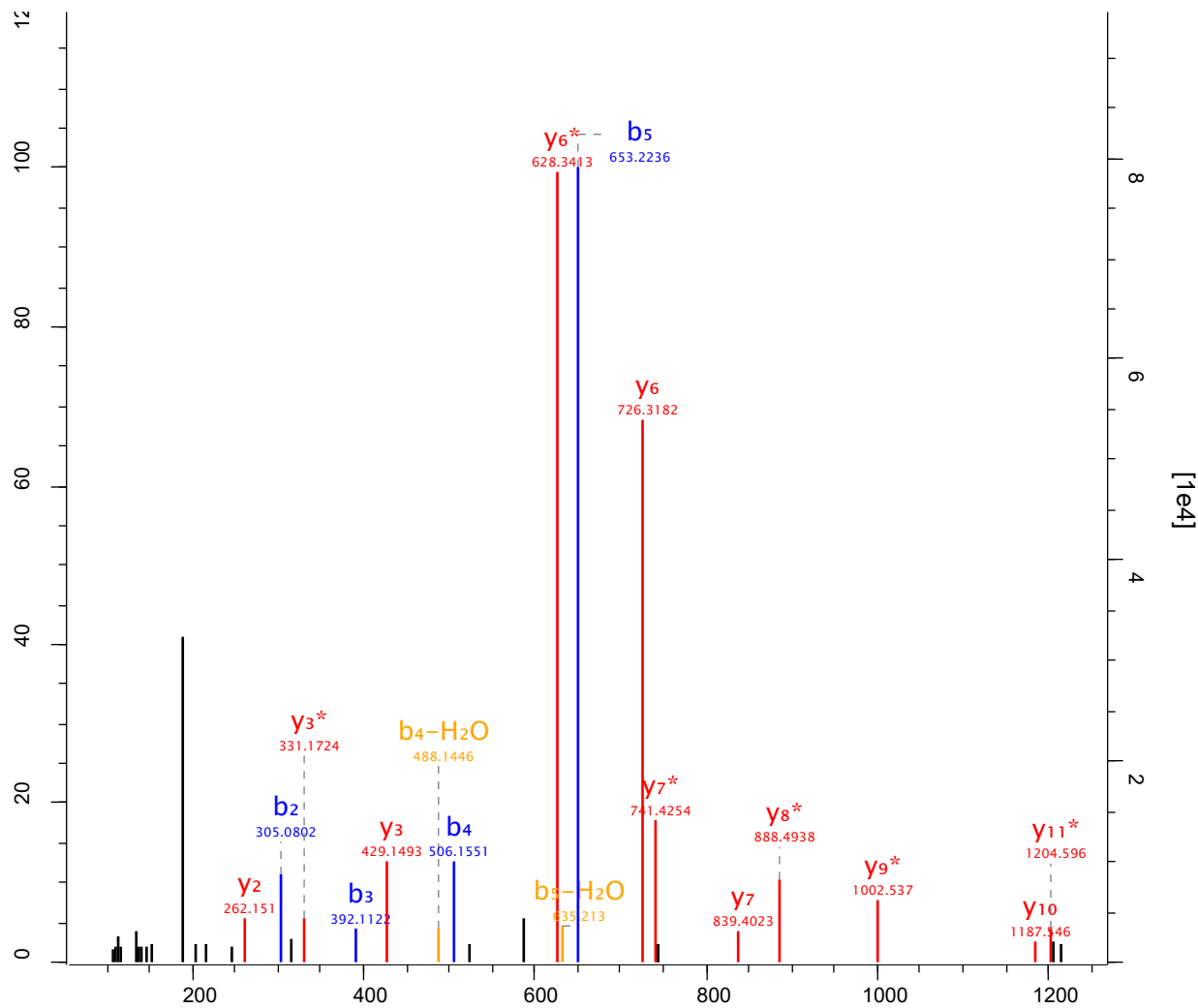

Raw file Scan Method Score m/z
 sys_02_3 3864 FTMS; HCD 144.73 638.73

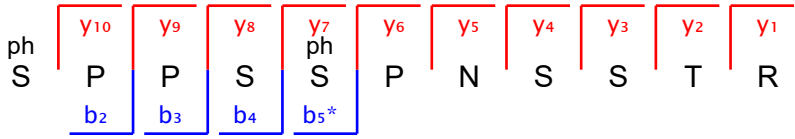
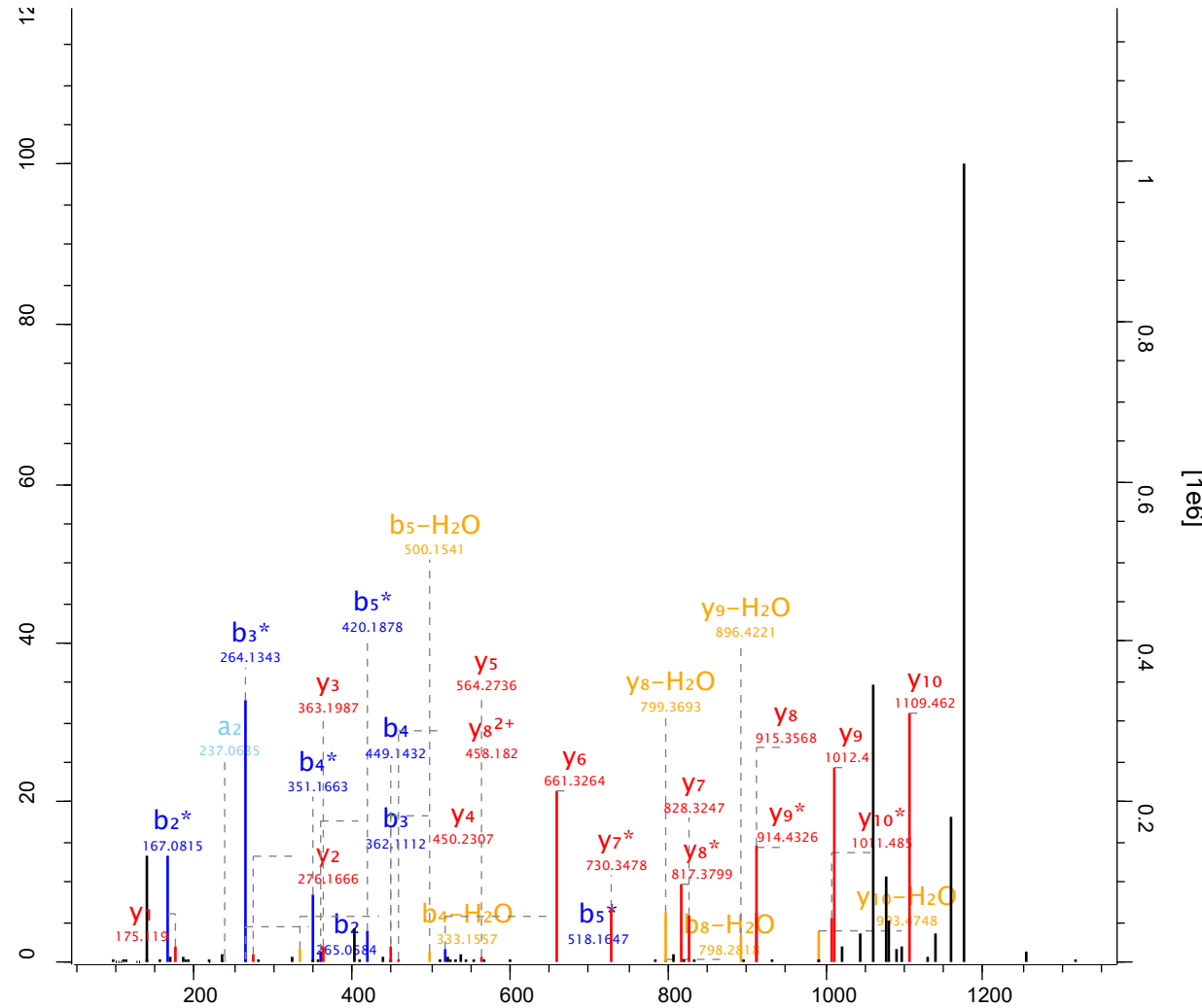

Raw file Scan Method Score m/z
 sys_02_3 4527 FTMS; HCD 138.22 457.22

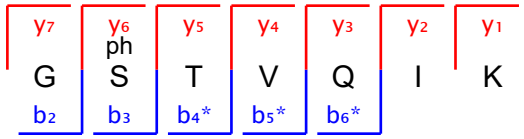
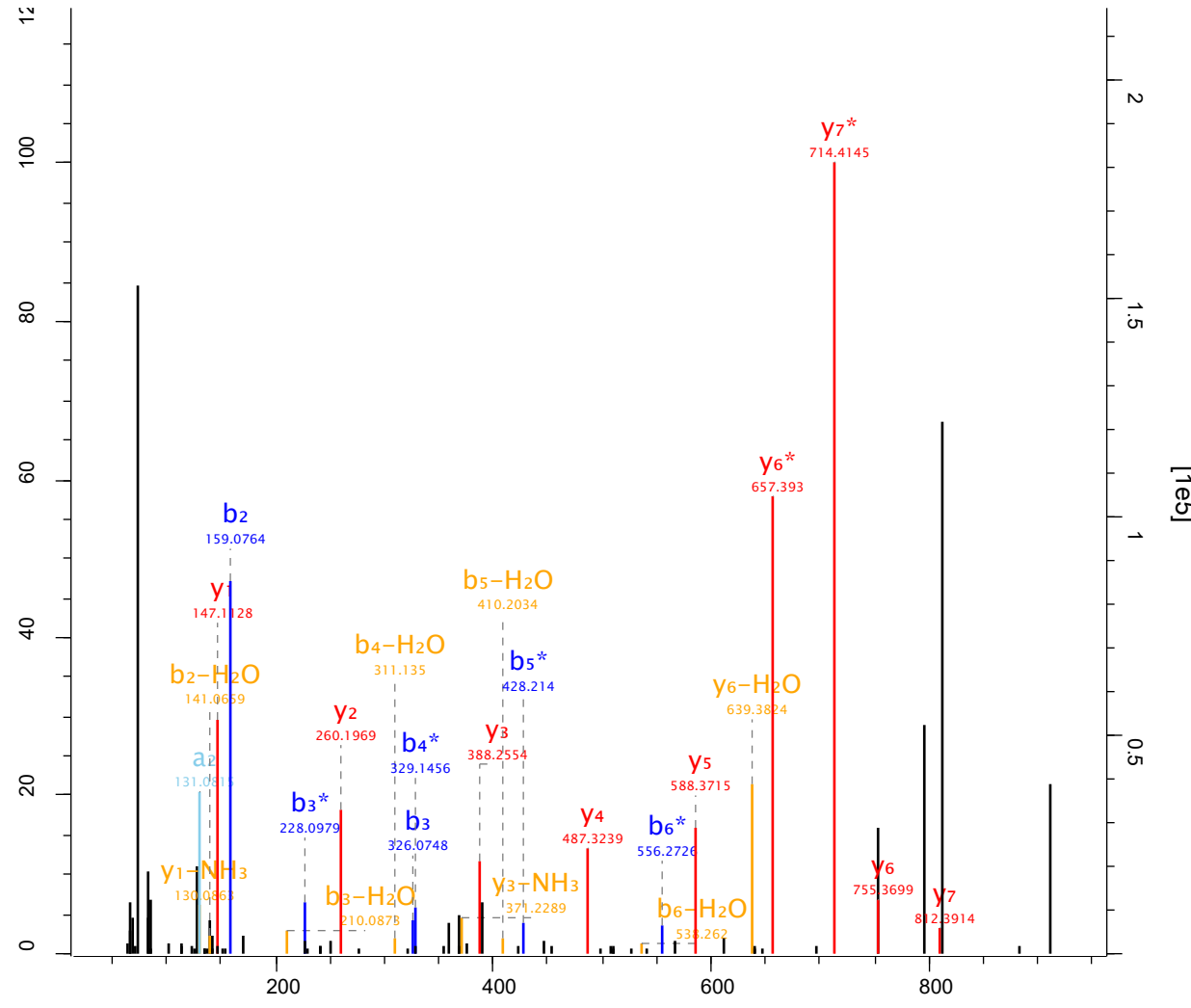

Raw file Scan Method Score m/z
 sys_02_3 5114 FTMS; HCD 92.25 492.74

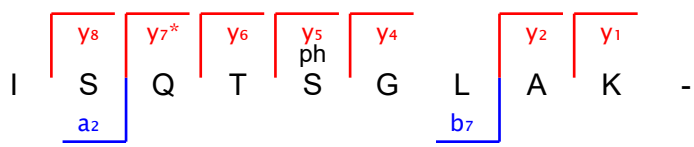
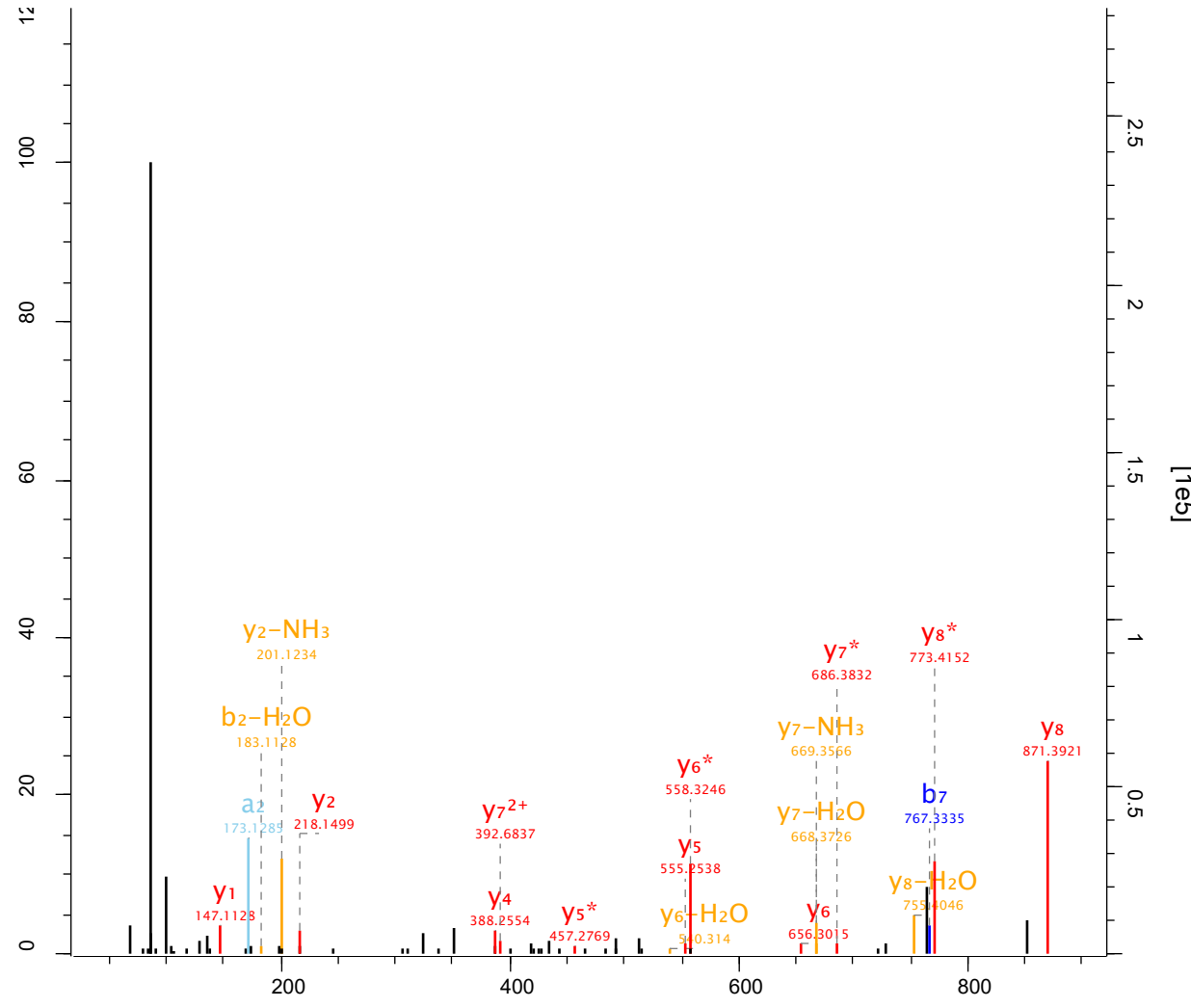

Raw file Scan Method Score m/z
 sys_02_3 7992 FTMS; HCD 78.32 630.78

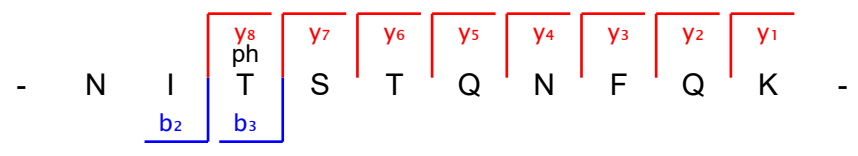
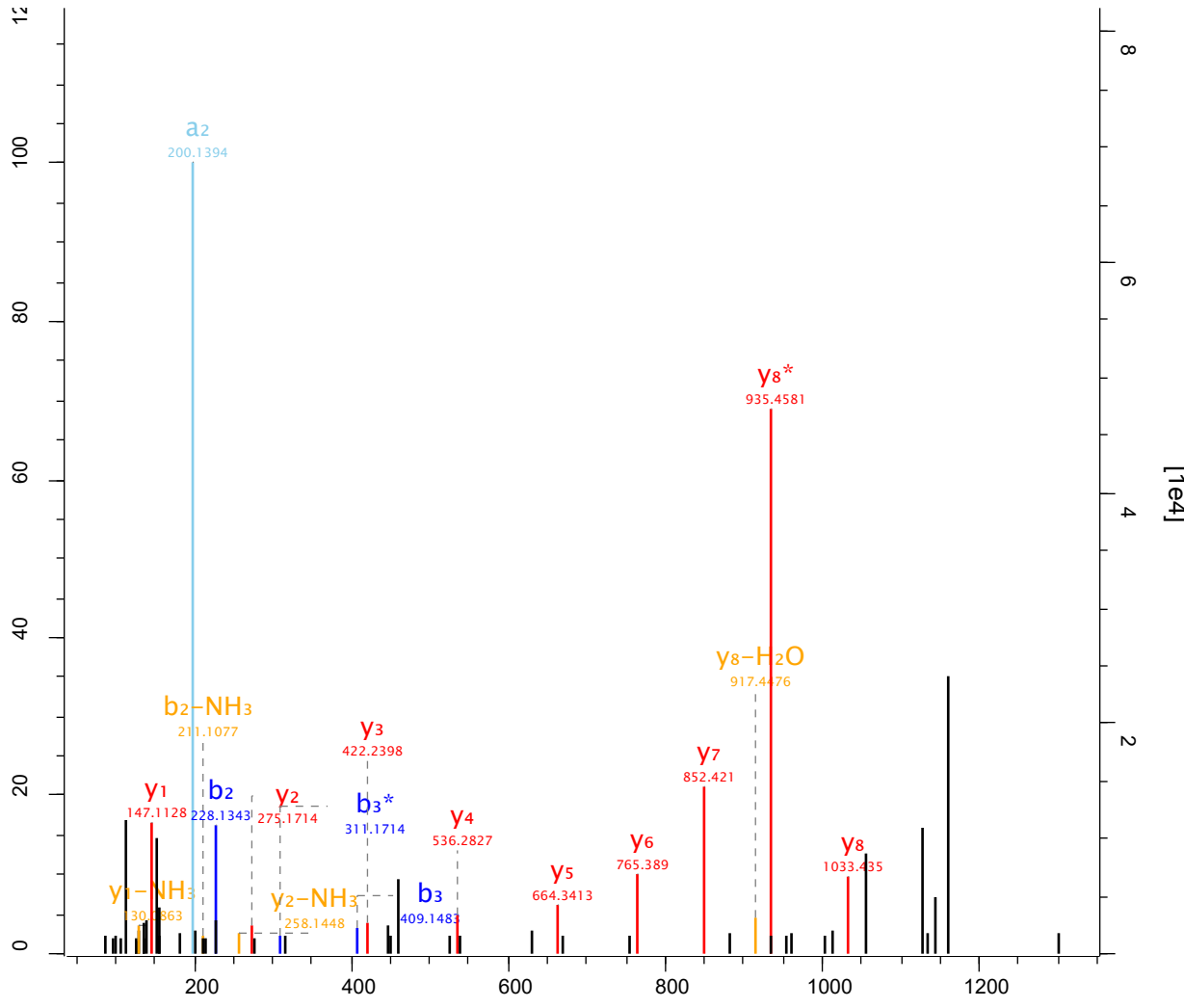

Raw file Scan Method Score m/z
 sys_02_3 8164 FTMS; HCD 60.26 564.23

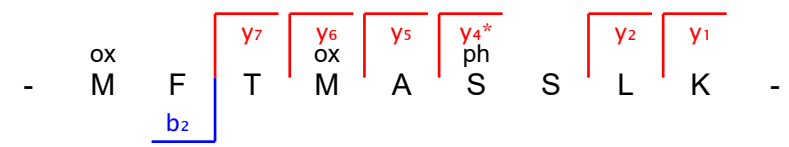
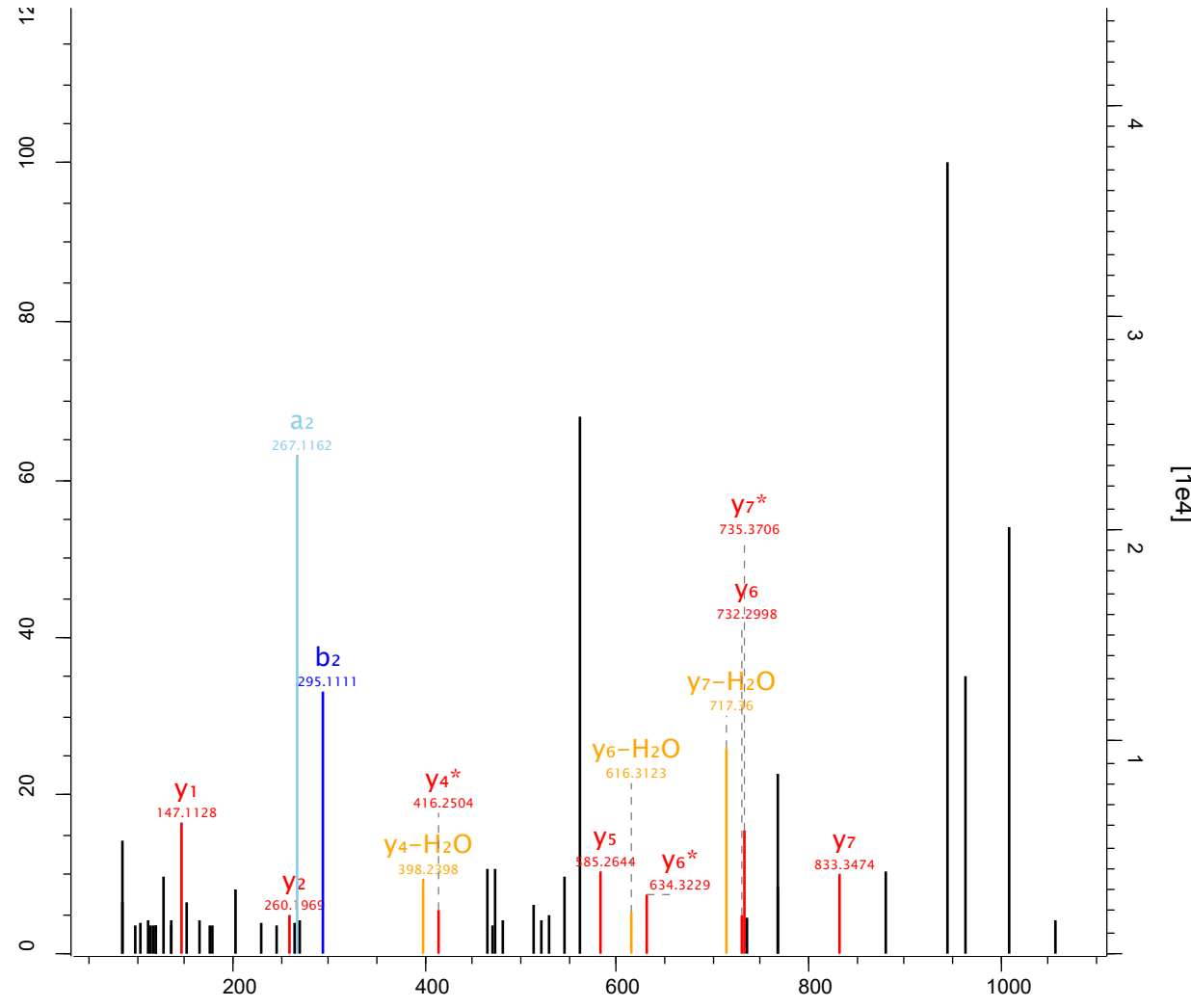

Raw file Scan Method Score m/z
 sys_05_1 13688 FTMS; HCD 136.24 584.22

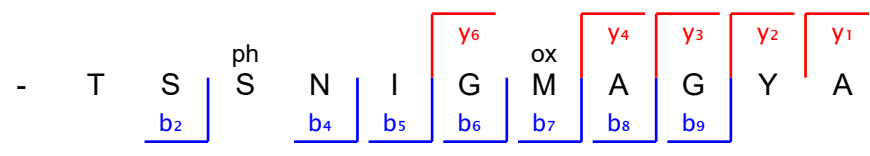
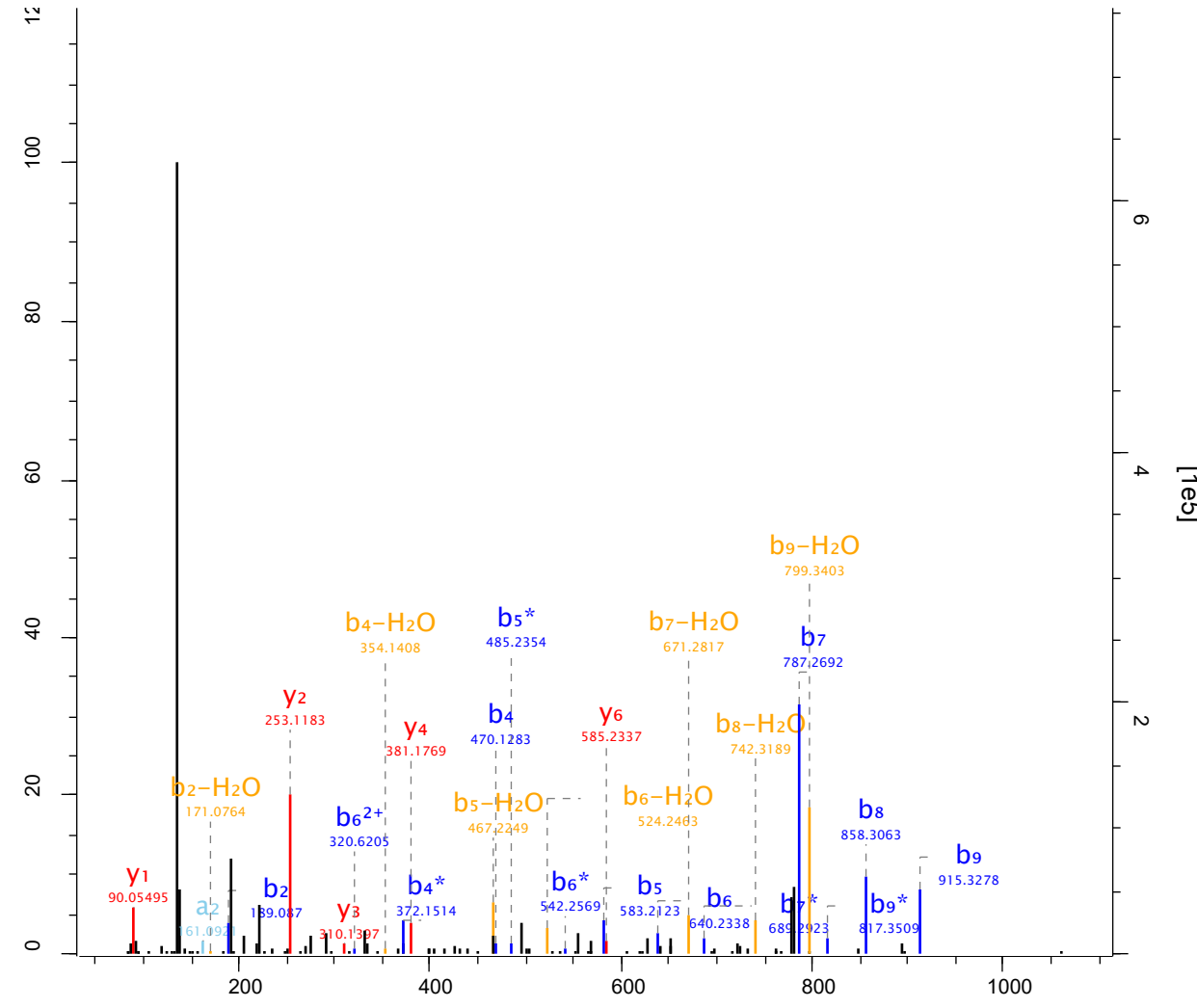

Raw file Scan Method Score m/z
 sys_05_1 21449 FTMS; HCD 50.39 760.82

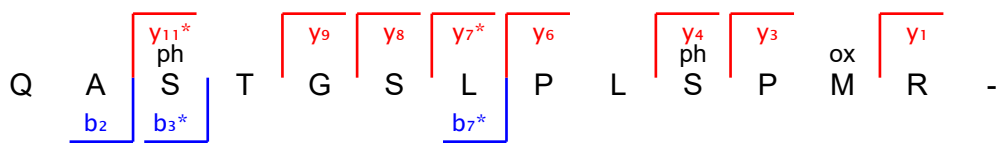
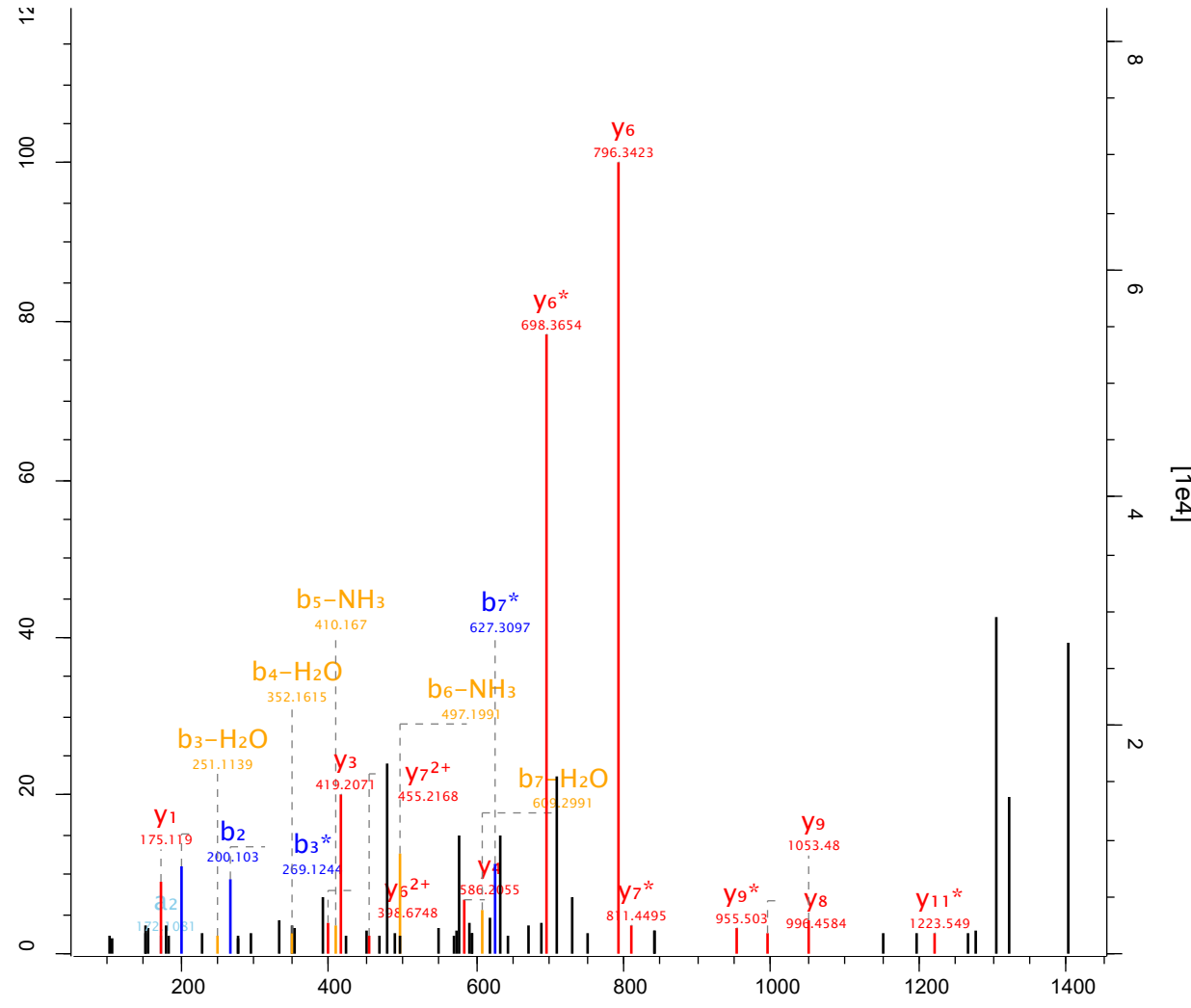

Raw file Scan Method Score m/z
 sys_05_1 23137 FTMS; HCD 89.01 623.95

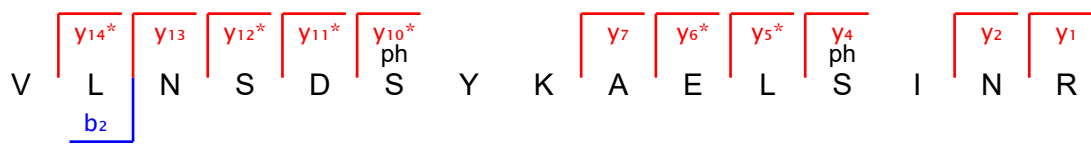
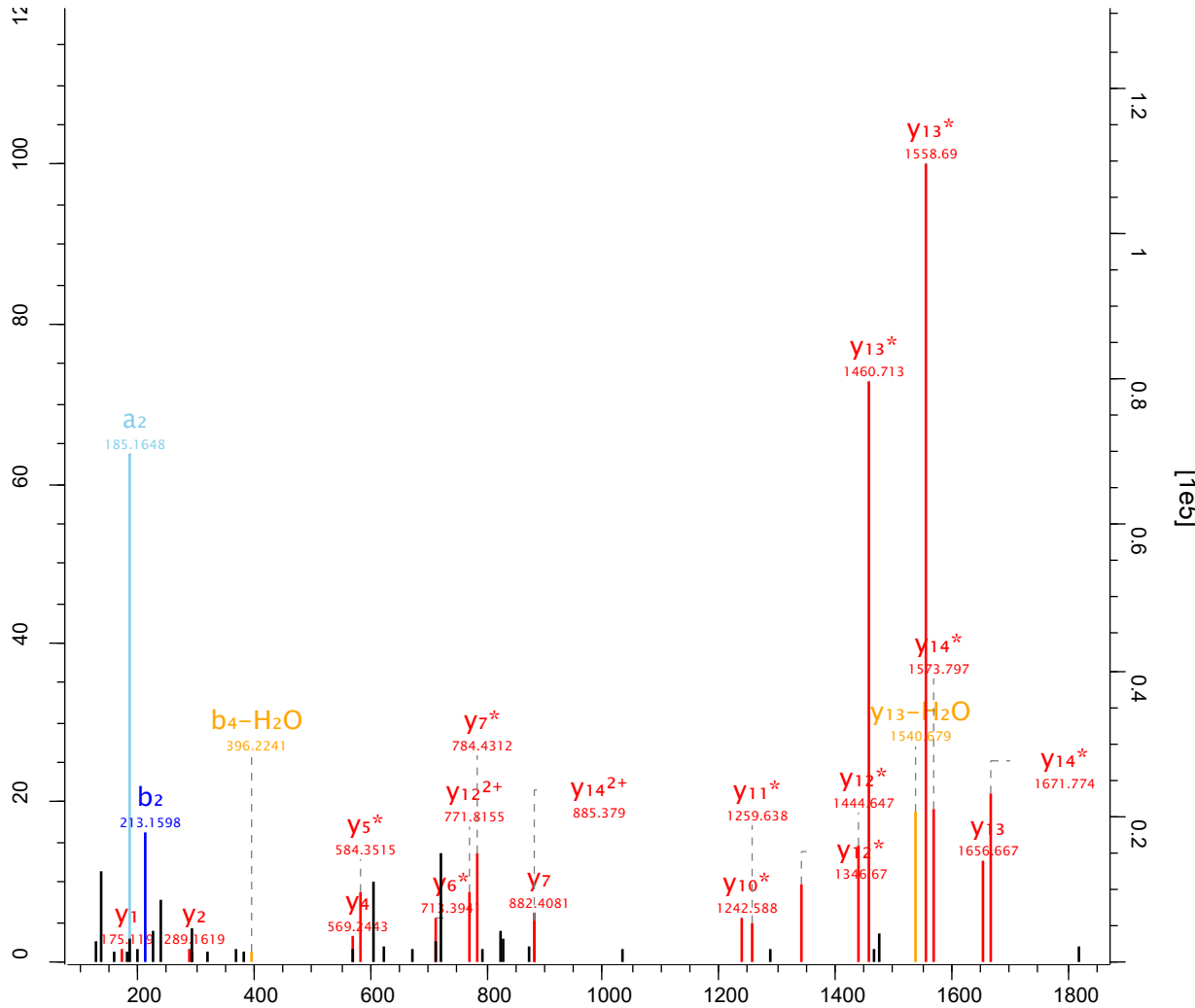

Raw file Scan Method Score m/z
 sys_05_1 24556 FTMS; HCD 77.87 658.33

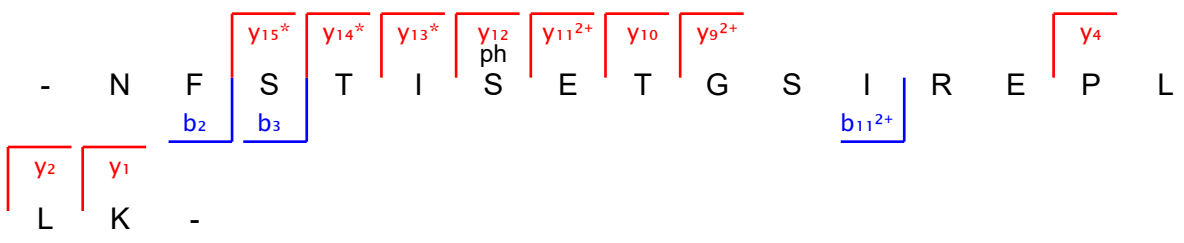
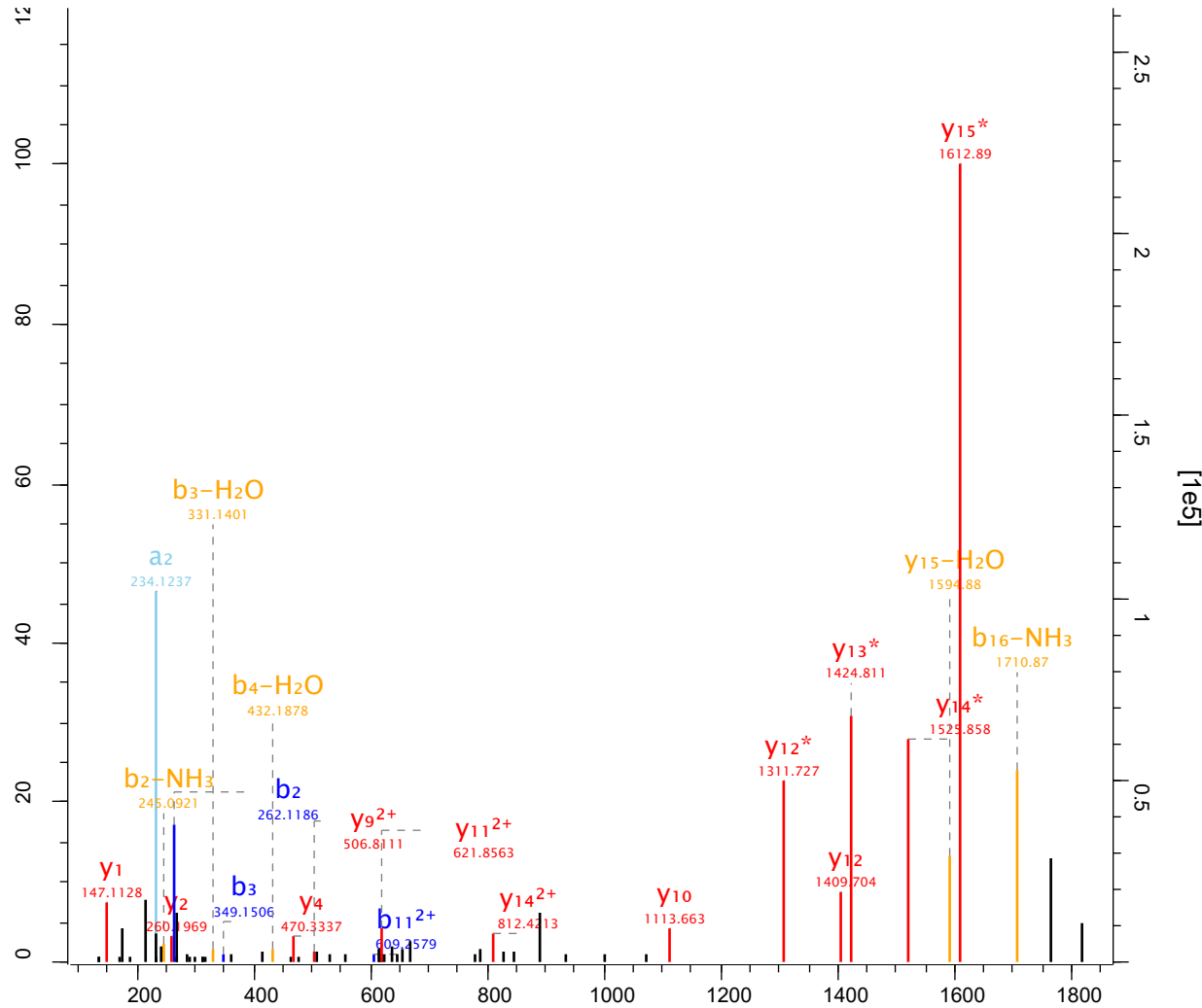

Raw file	Scan	Method	Score	m/z
sys_05_1	2782	FTMS; HCD	75.82	448.21

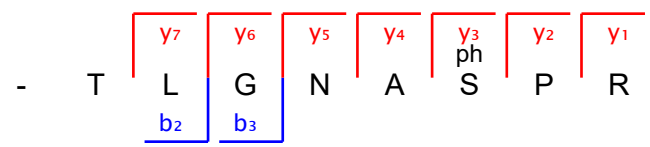
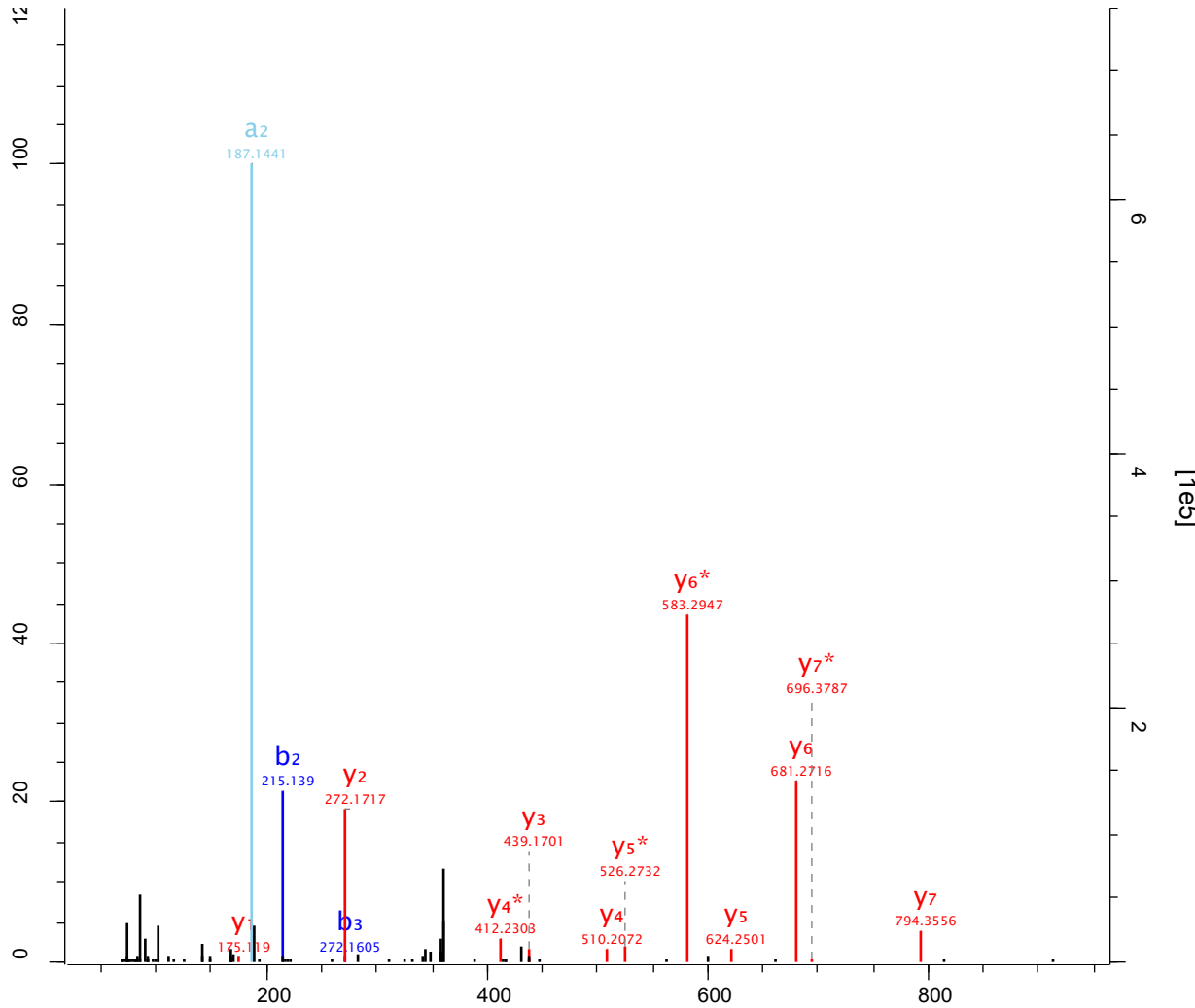

Raw file Scan Method Score m/z
 sys_05_1 30797 FTMS; HCD 78.95 815.87

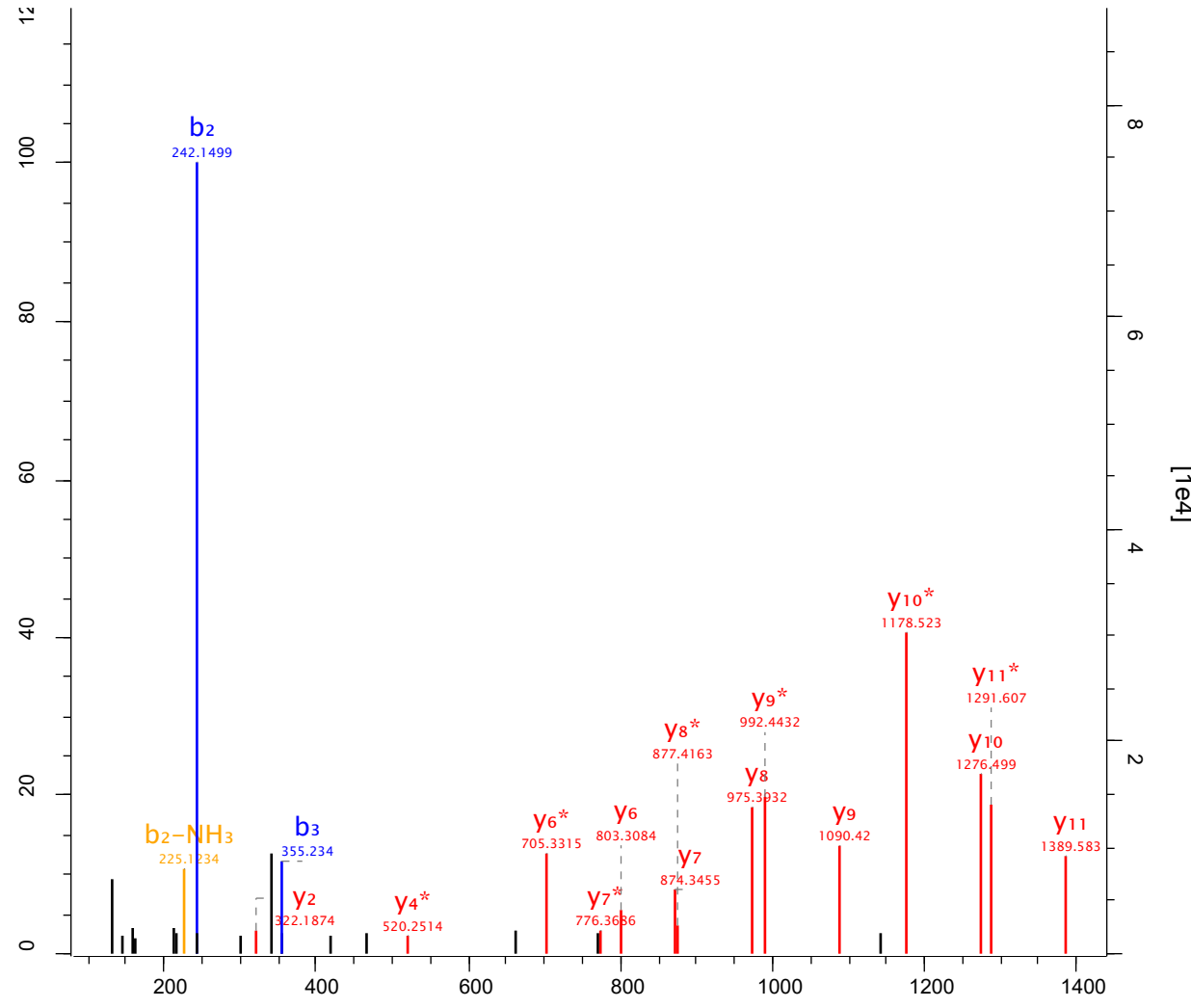

- L Q I W D T A G Q E S F R -

Fragmentation sites are indicated by brackets above the sequence:

- Q-I: b₂
- I-W: b₃
- I-W: y₁₁
- W-D: y₁₀
- D-T: y₉
- T-A: y₈
- A-G: y₇
- G-Q: y₆
- Q-E: y₄*
- E-S: ph
- S-F: y₂

Raw file Scan Method Score m/z
 sys_05_1 31096 FTMS; HCD 130.83 684.65

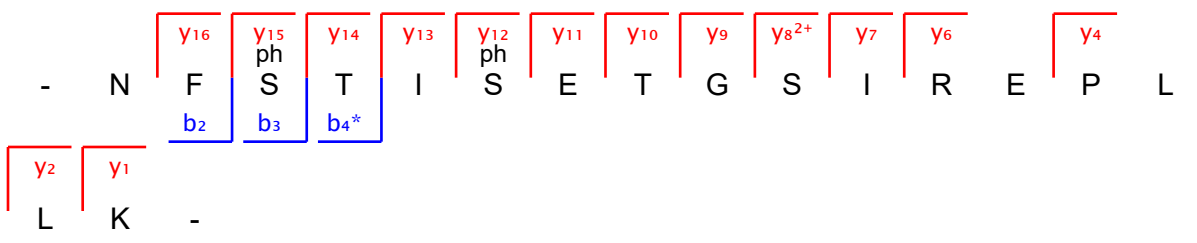
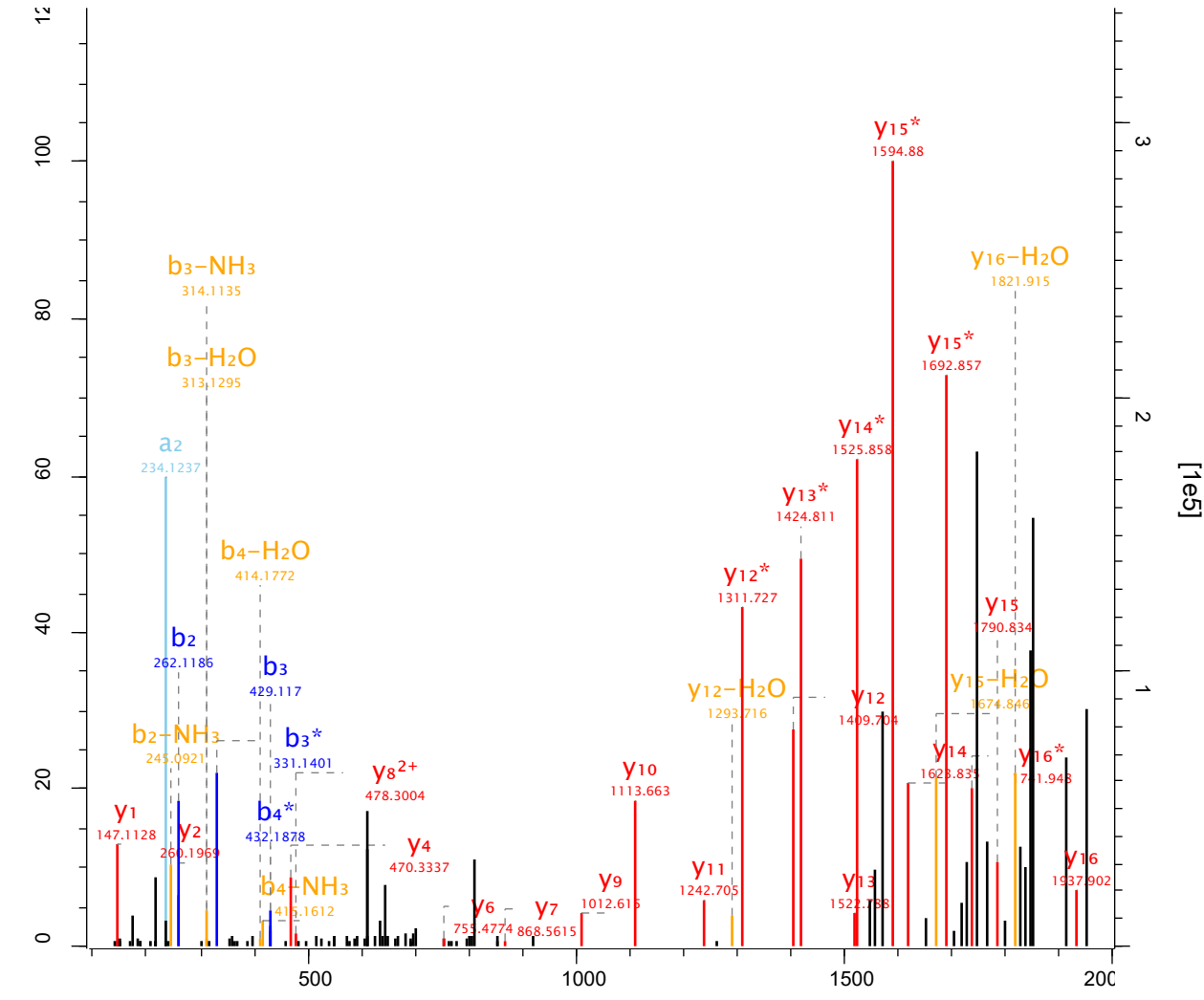

Raw file Scan Method Score m/z
 sys_05_1 32947 FTMS; HCD 48.29 814.36

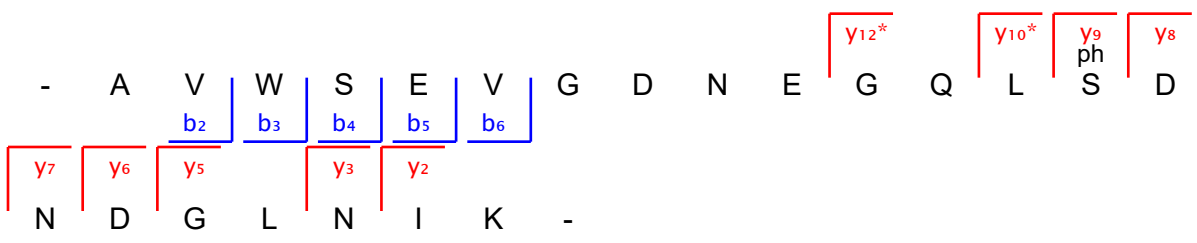
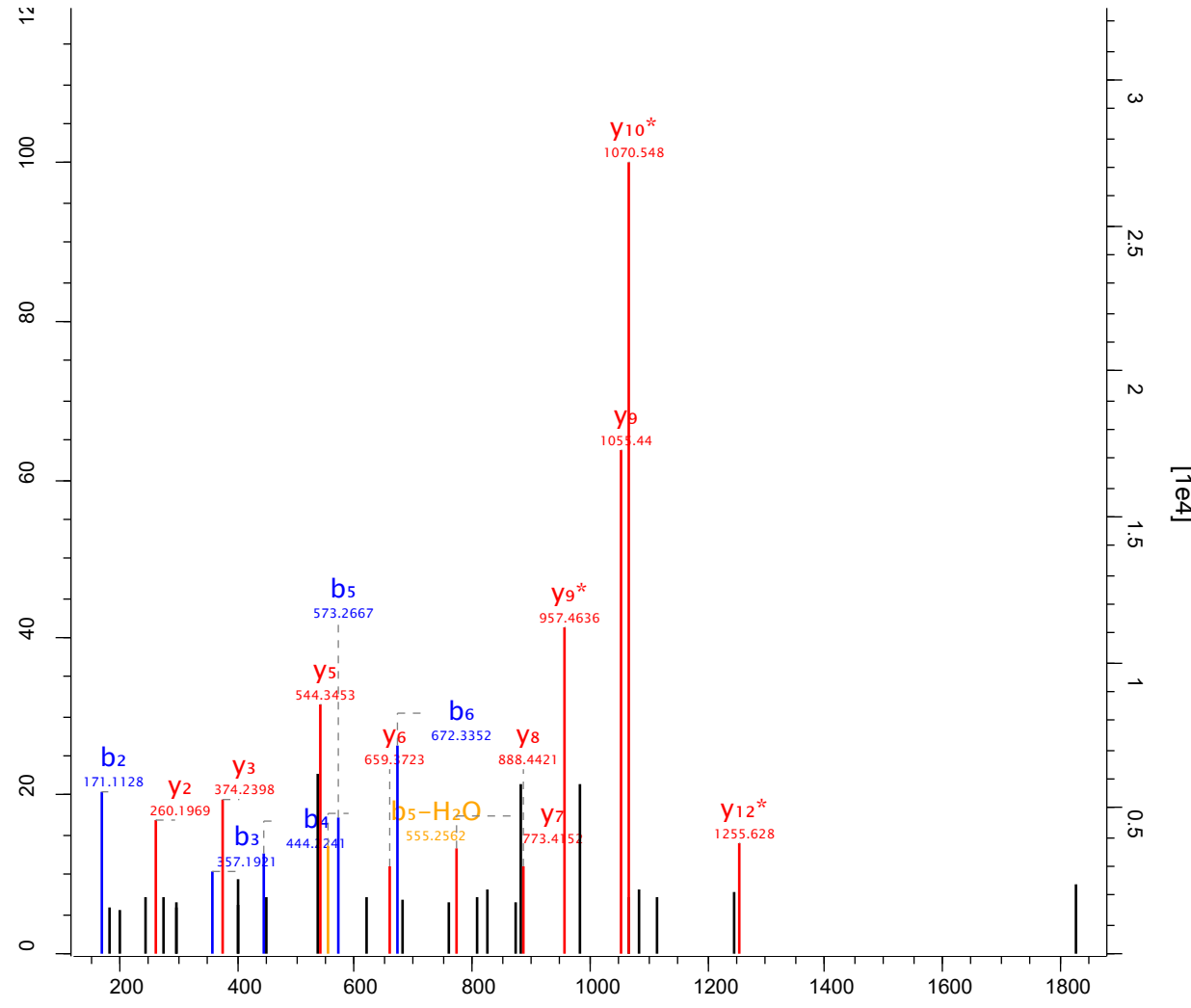

Raw file Scan Method Score m/z
 sys_05_1 3477 FTMS; HCD 113.38 485.7

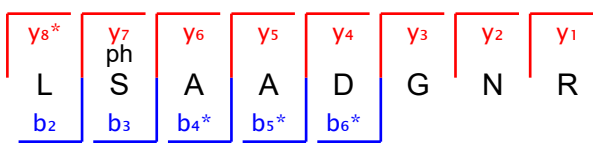
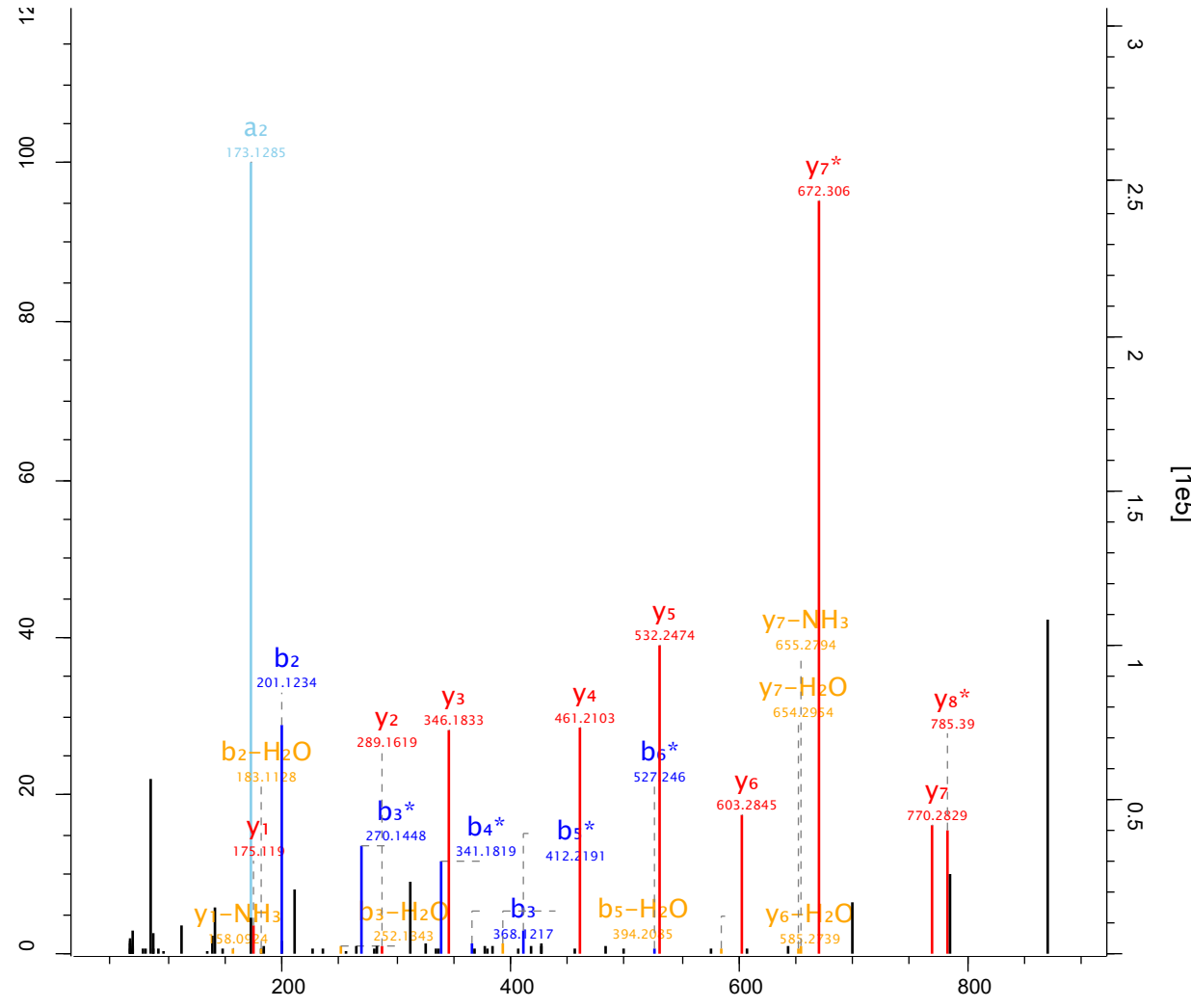

Raw file Scan Method Score m/z
 sys_05_1 39450 FTMS; HCD 146.78 736.8

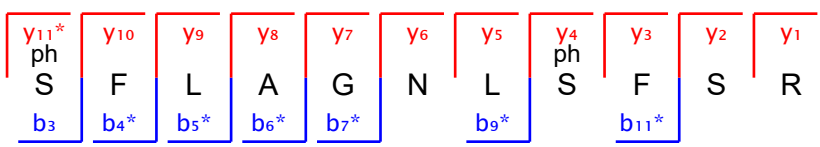
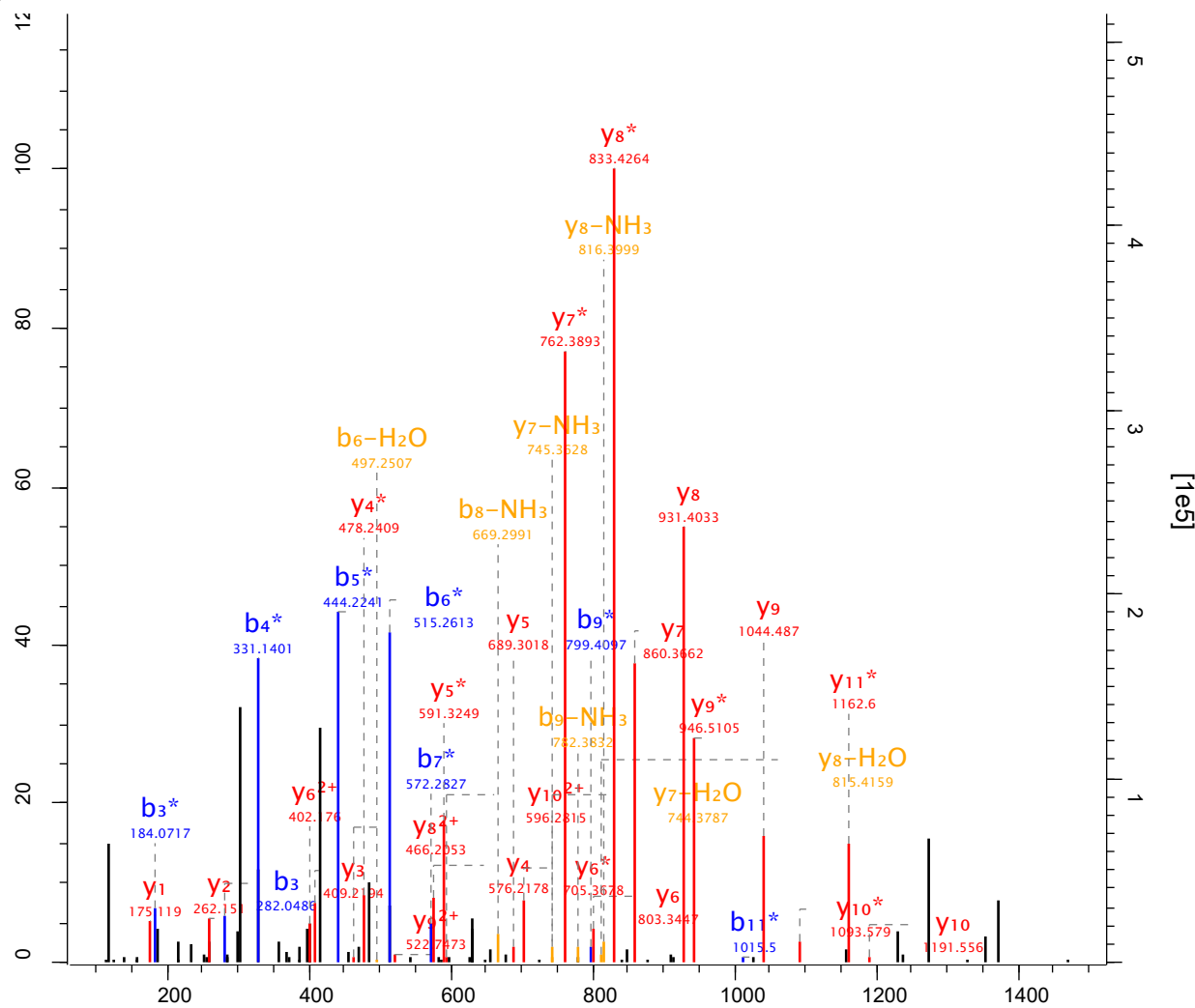

Raw file Scan Method Score m/z
 sys_05_1 3997 FTMS; HCD 107.11 461.7

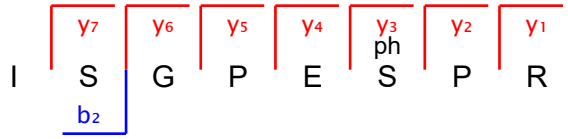
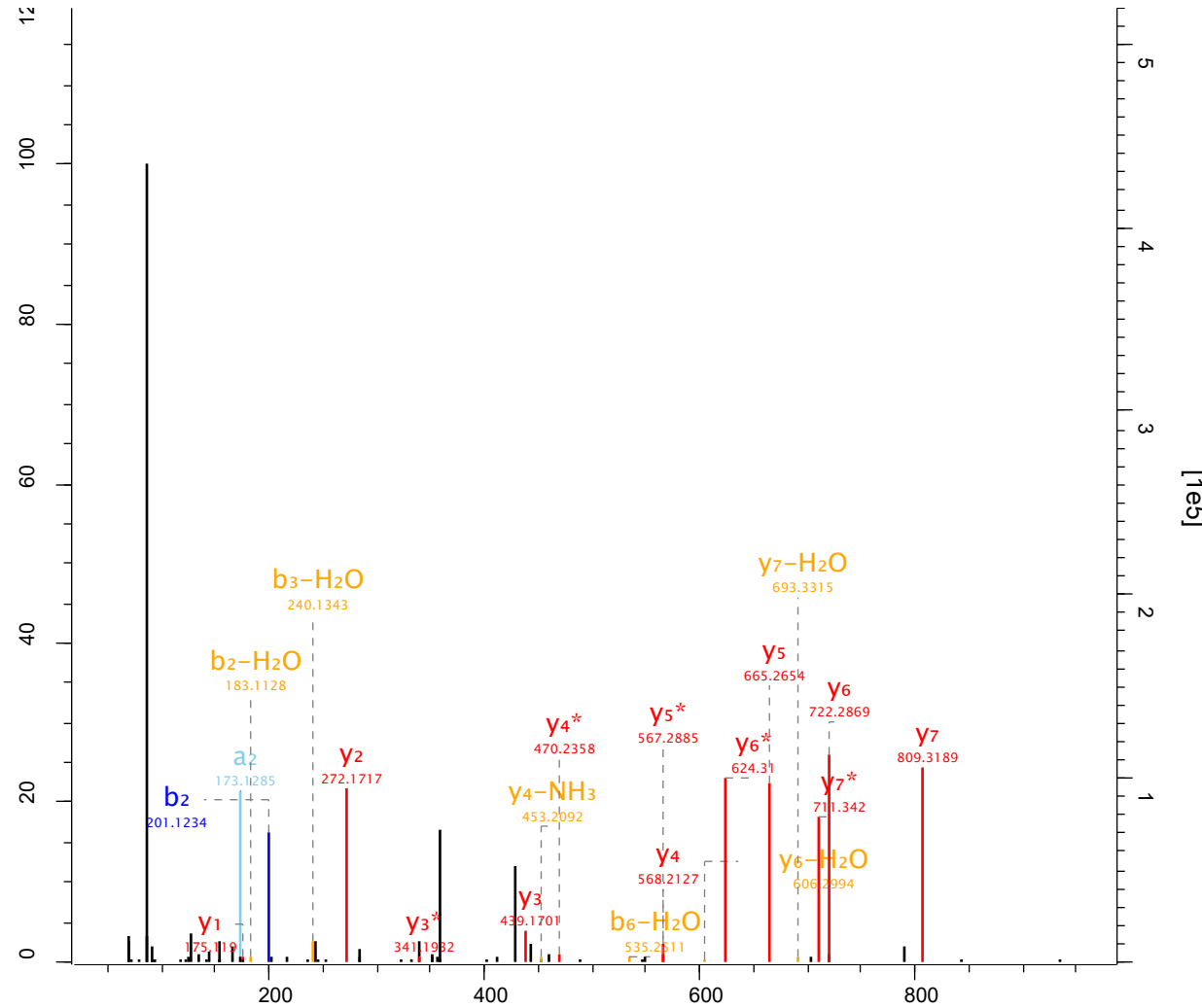

Raw file Scan Method Score m/z
 sys_05_1 40953 FTMS; HCD 77.75 725.34

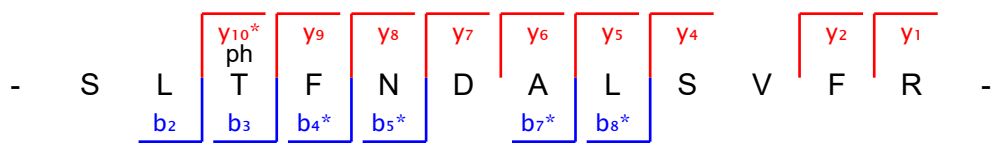
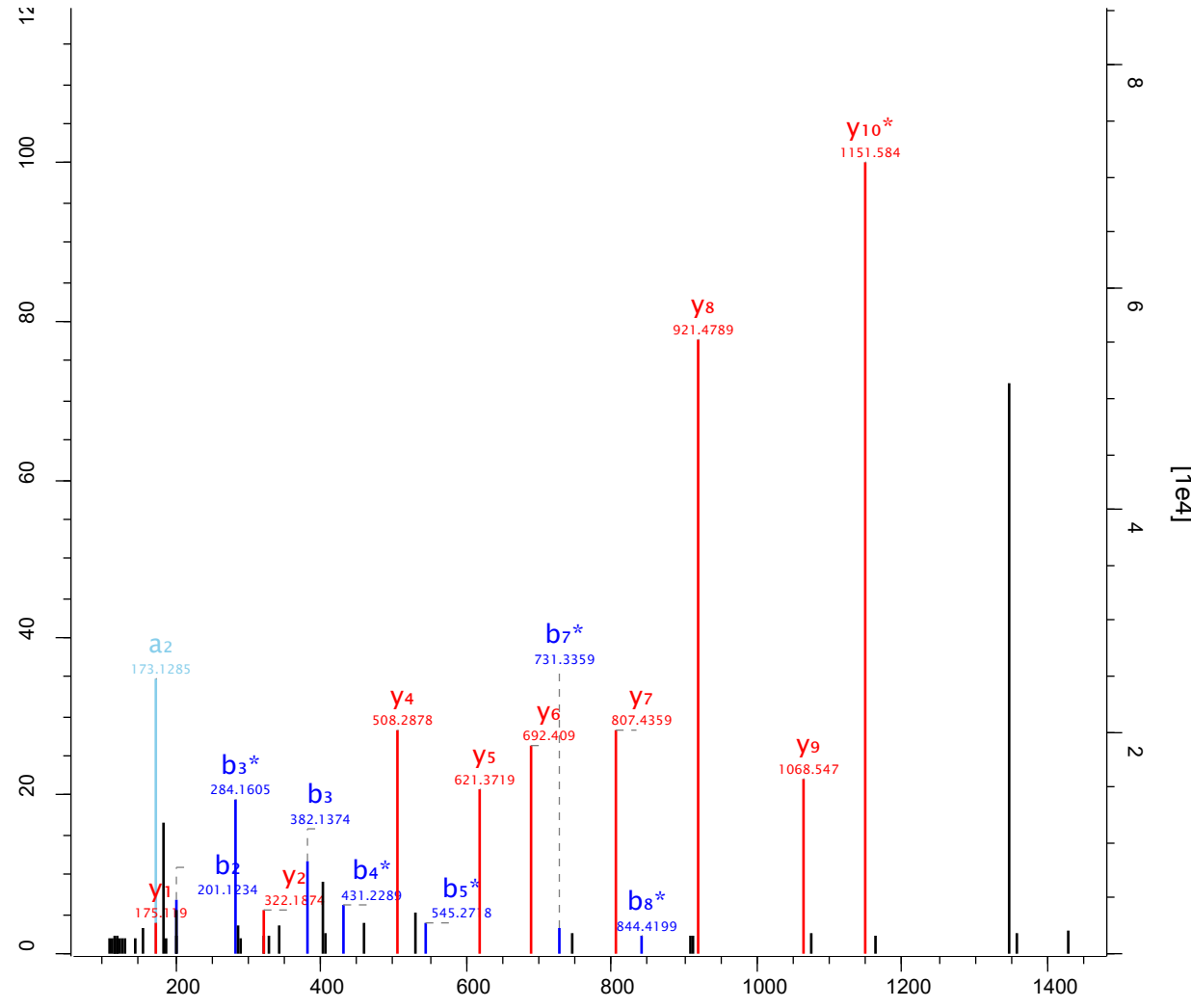

Raw file Scan Method Score m/z
 sys_05_1 42484 FTMS; HCD 138.01 665.3

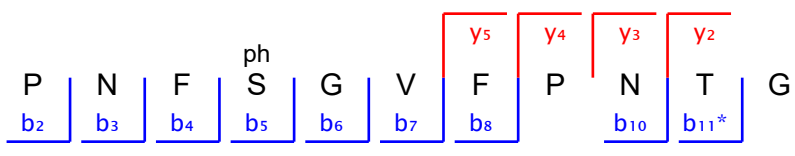
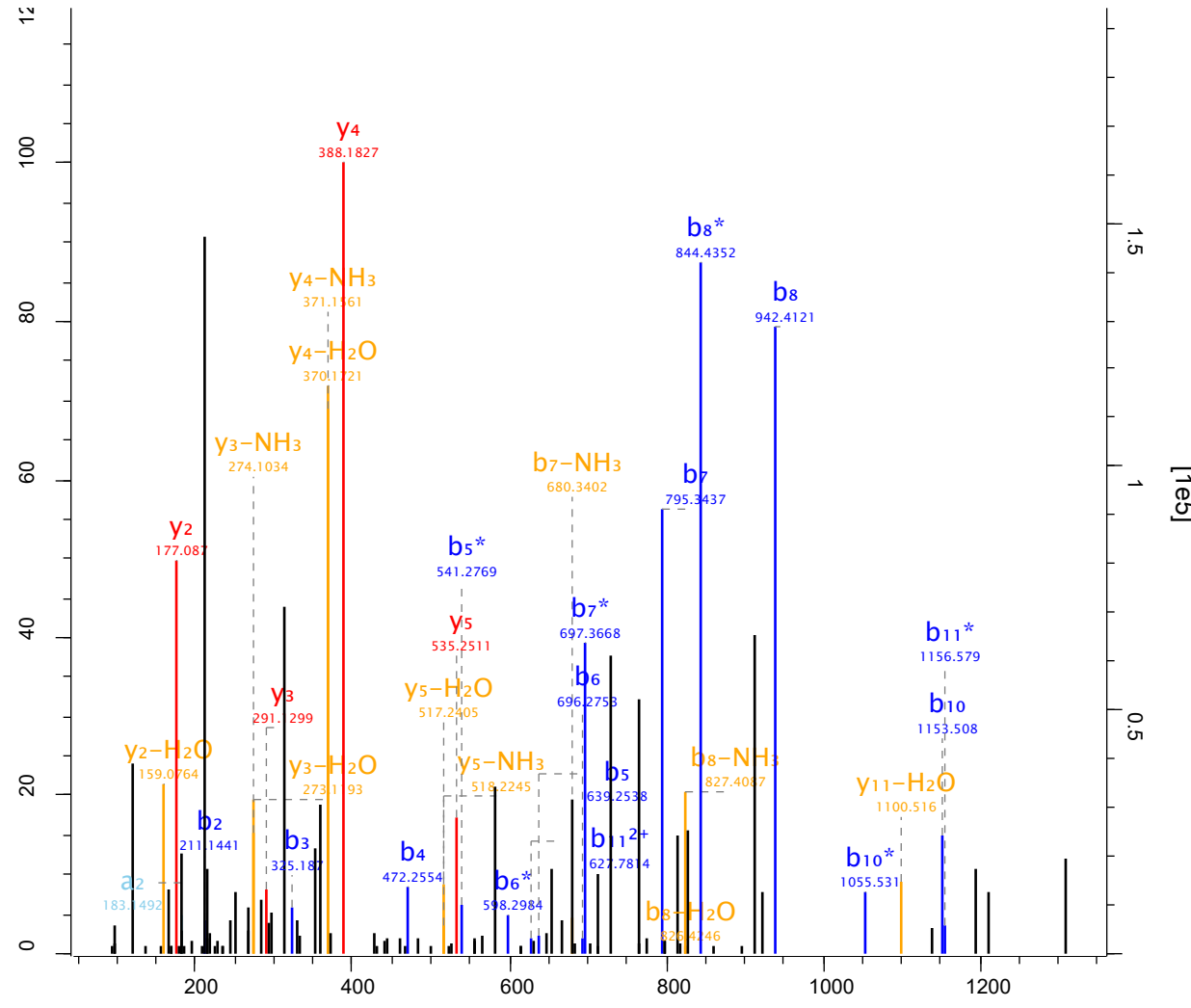

Raw file Scan Method Score m/z
 sys_05_1 43681 FTMS; HCD 75.91 699.81

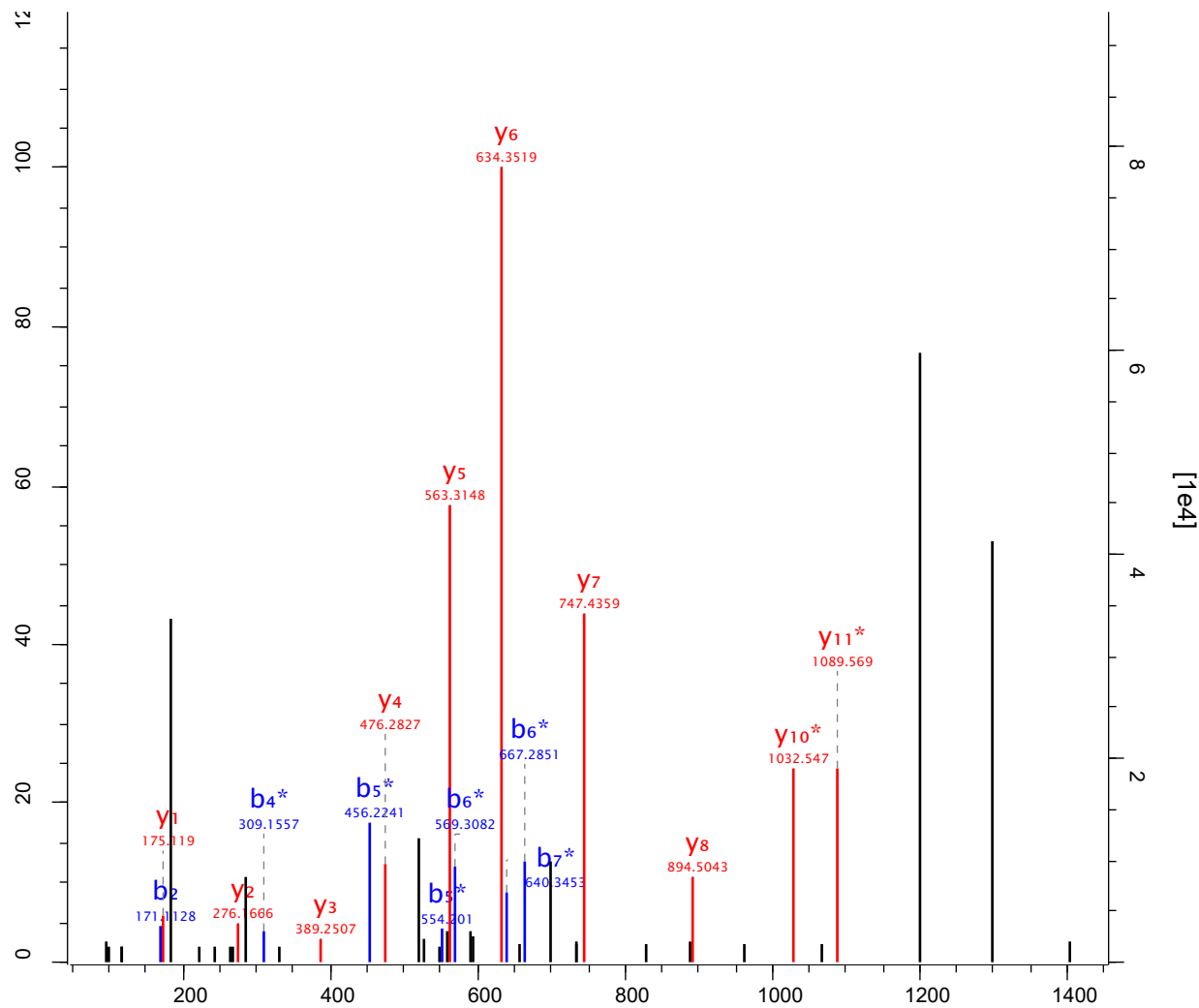

- L y11* y10* ph S y8 y7 y6 y5 y4 y3 y2 y1 -
 G b2 S b4* F b5* L b6* A b7* S S L T R

Raw file Scan Method Score m/z
 sys_05_1 44181 FTMS; HCD 45.94 1008.8

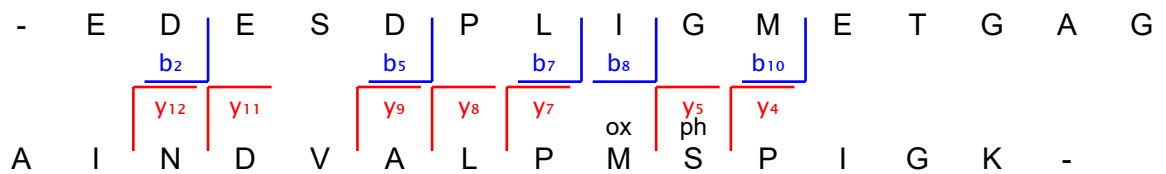
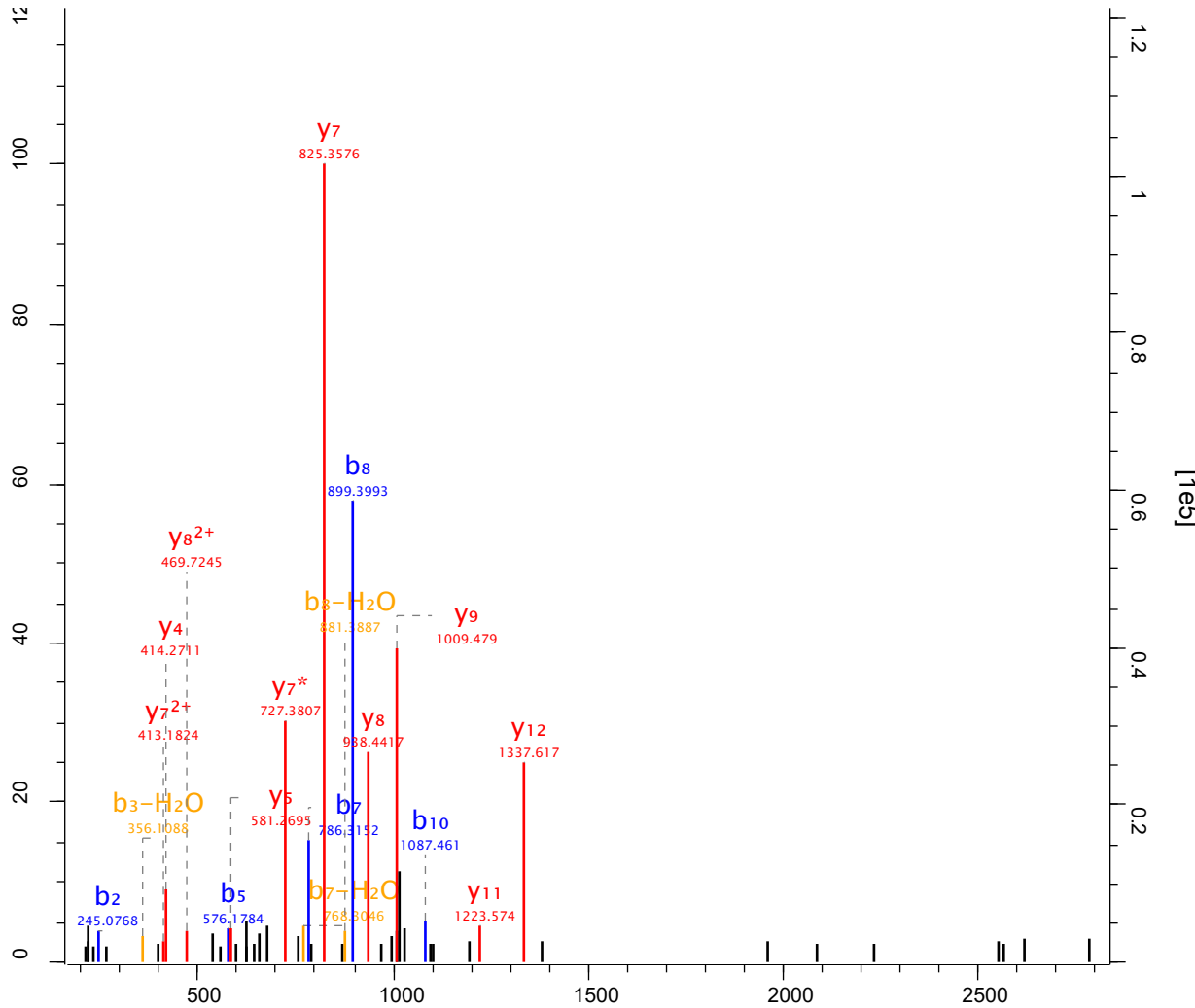

Raw file Scan Method Score m/z
 sys_05_1 45065 FTMS; HCD 58.43 827.38

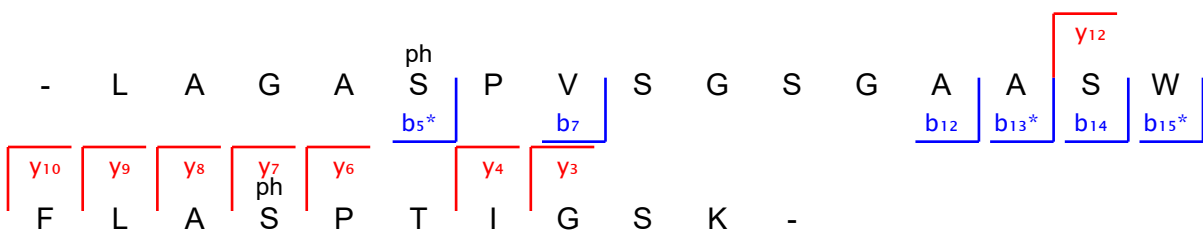
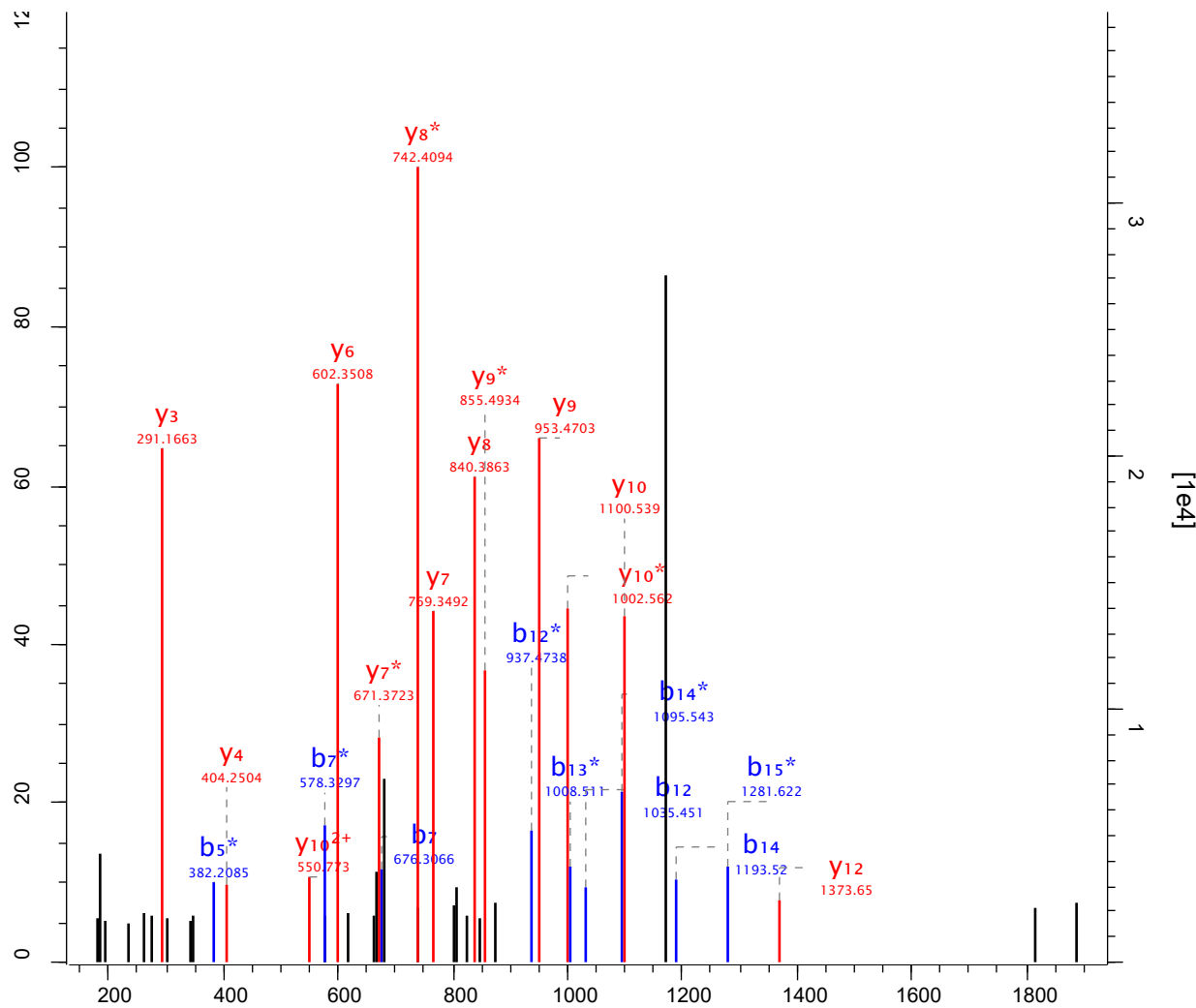

Raw file Scan Method Score m/z
 sys_05_1 45327 FTMS; HCD 181.58 691.78

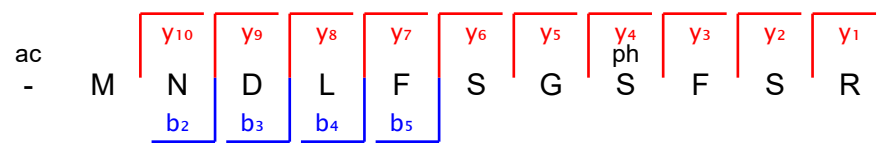
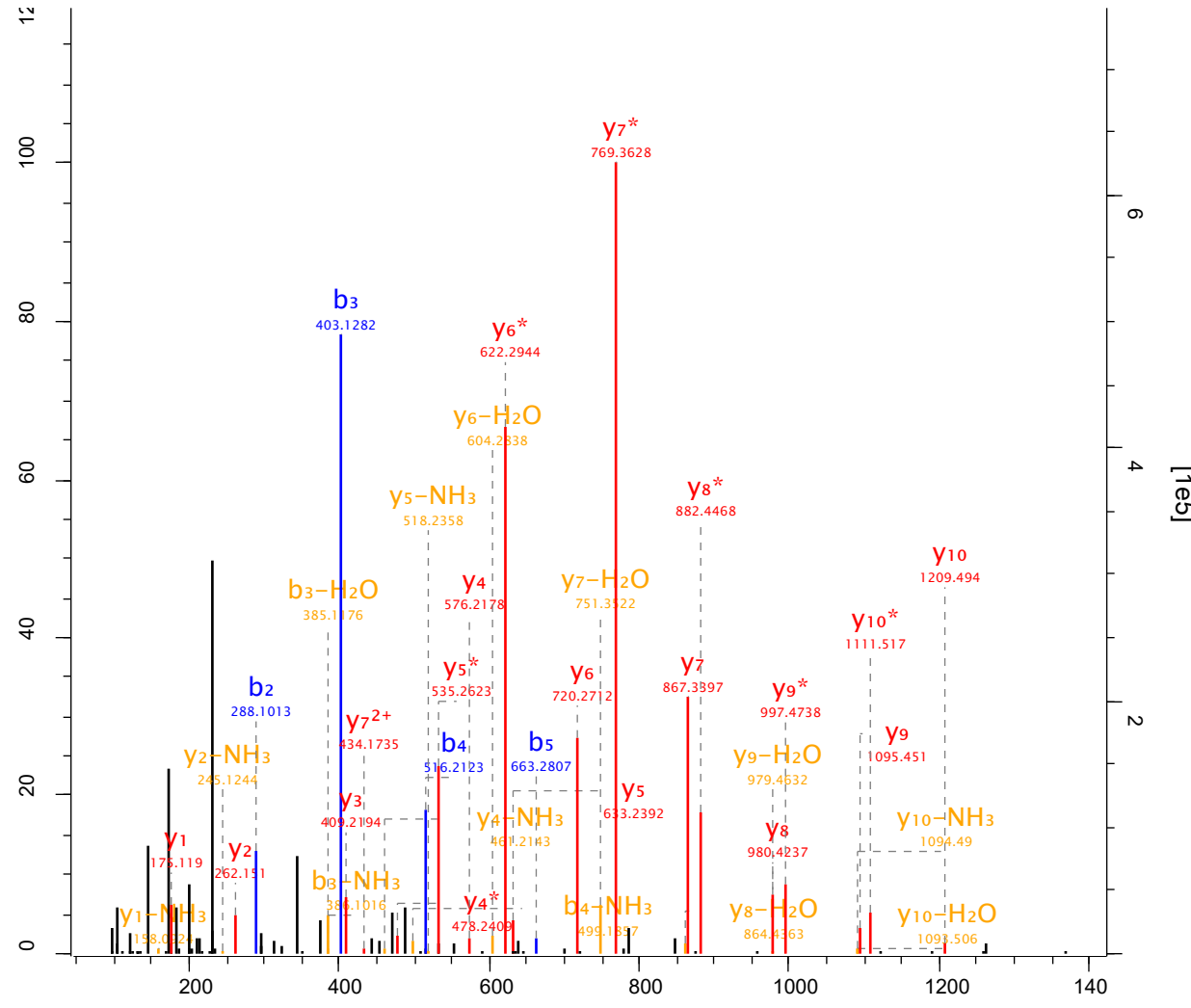

Raw file Scan Method Score m/z
 sys_05_1 45334 FTMS; HCD 127.32 917.86

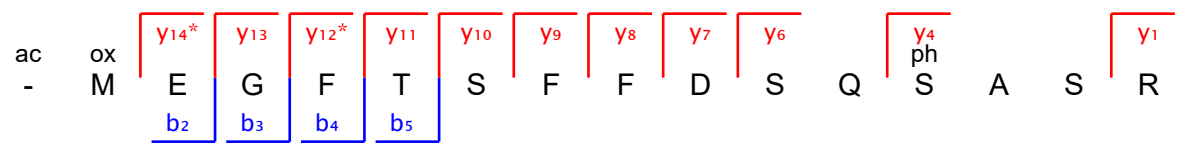
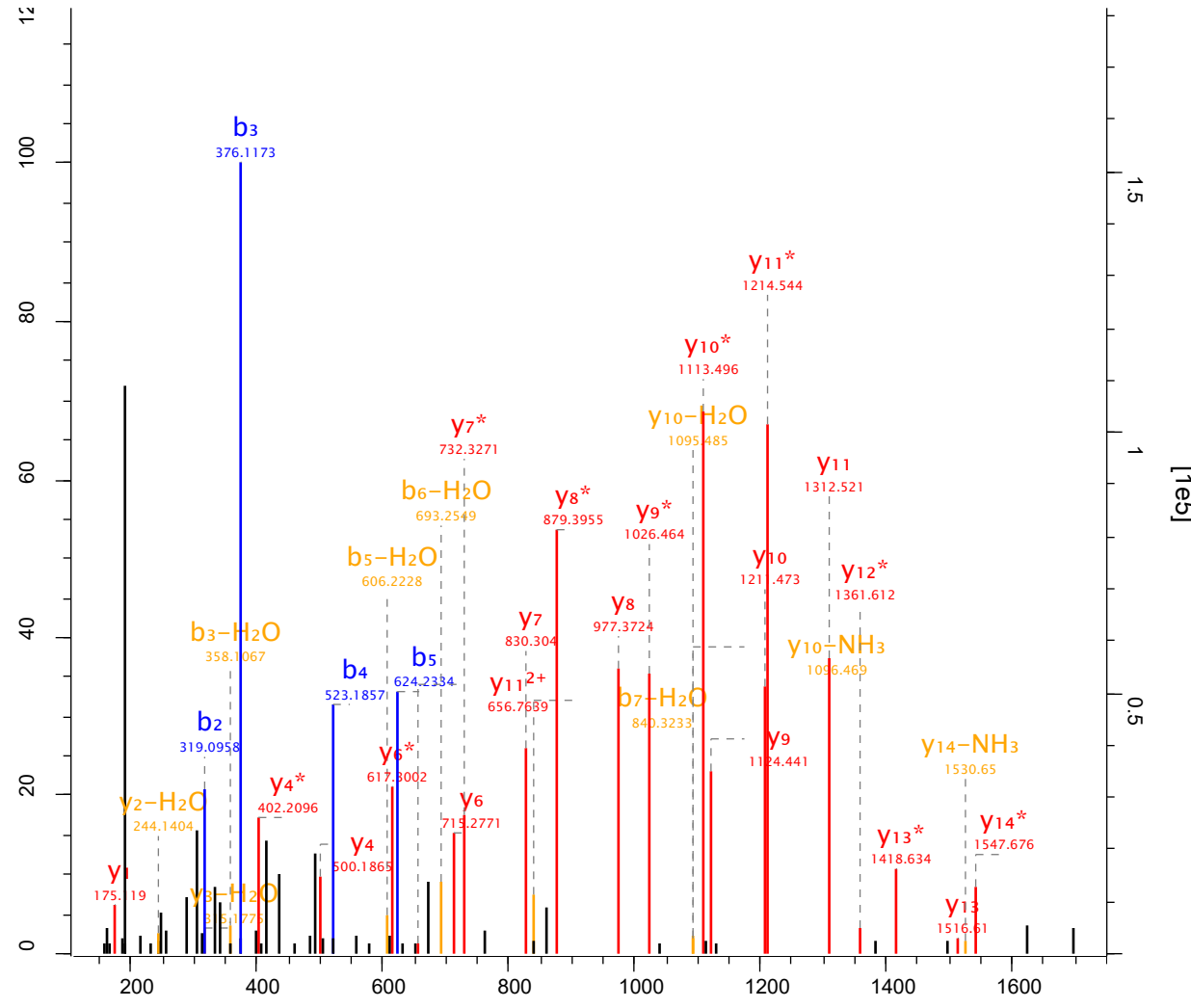

Raw file	Scan	Method	Score	m/z
sys_05_1	7339	FTMS; HCD	92.54	427.71

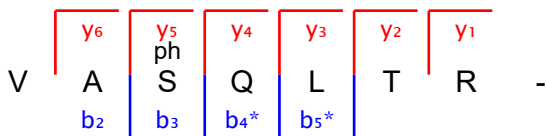
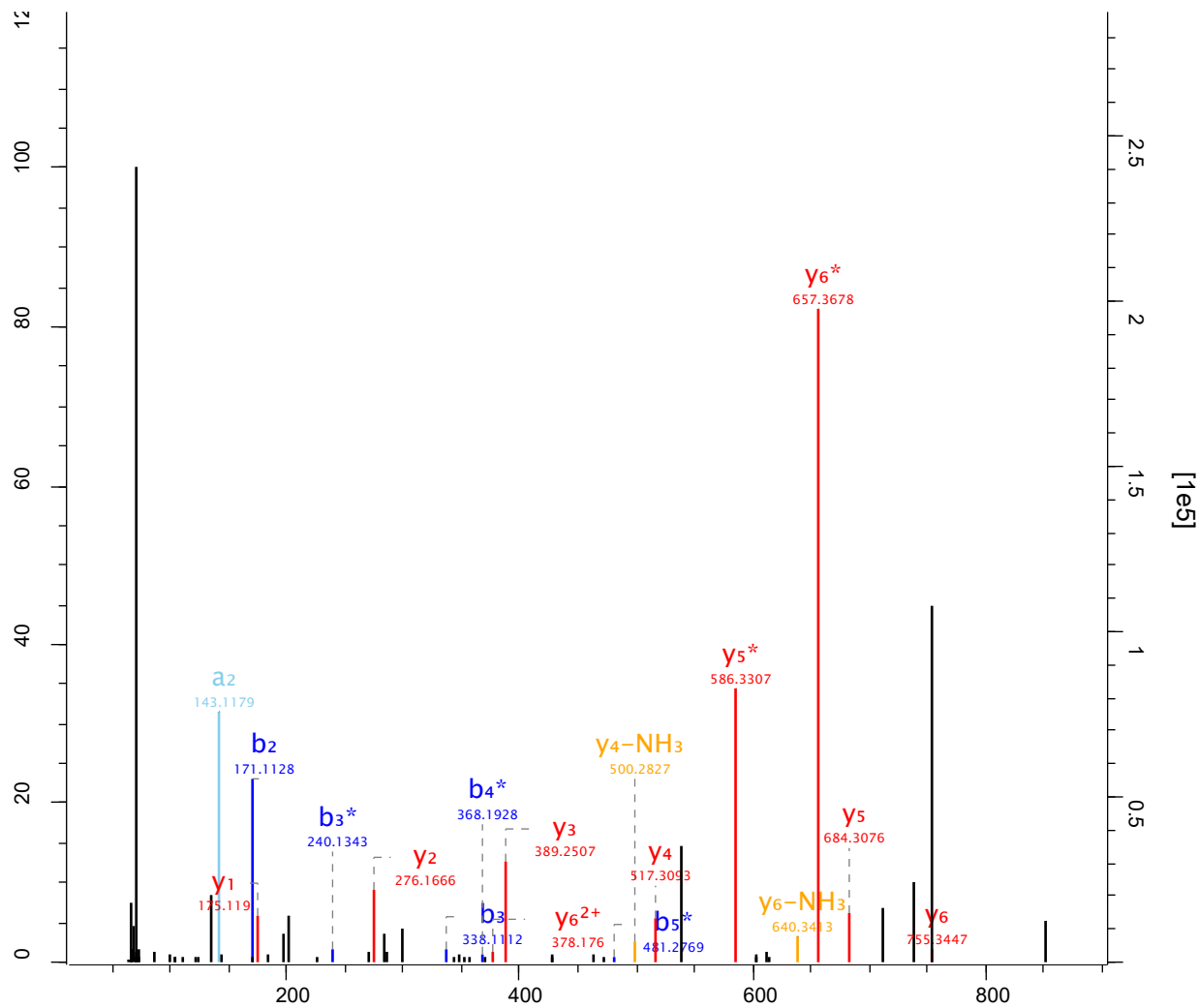

Raw file Scan Method Score m/z
 sys_05_1 7348 FTMS; HCD 64.1 440.88

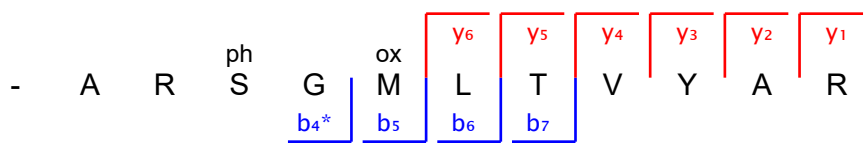
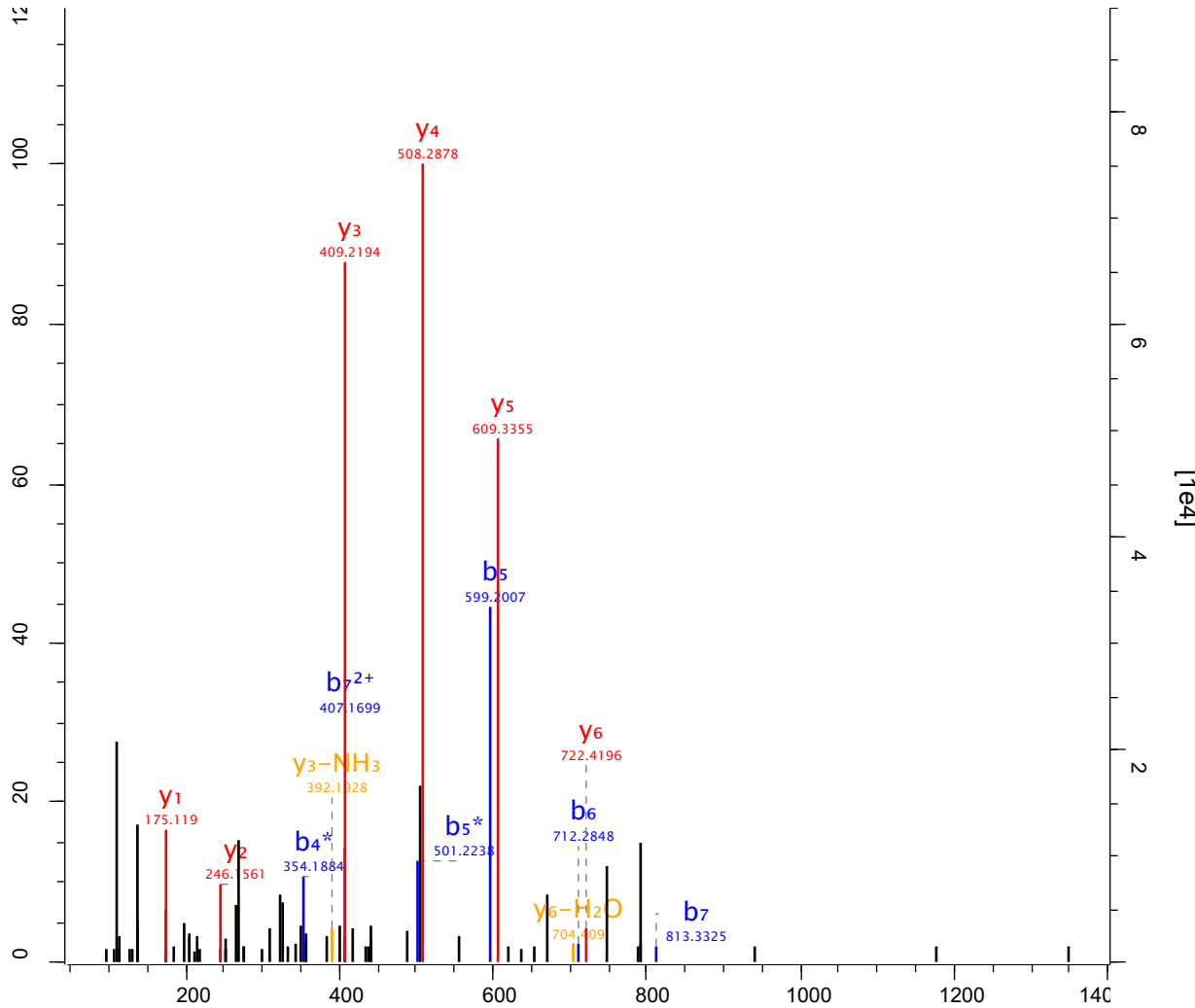

Raw file Scan Method Score m/z
 sys_05_1 8039 FTMS; HCD 174.44 633.74

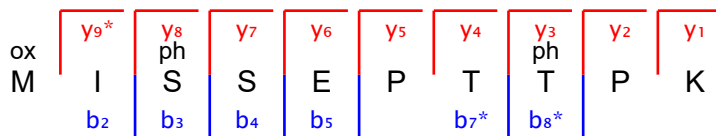
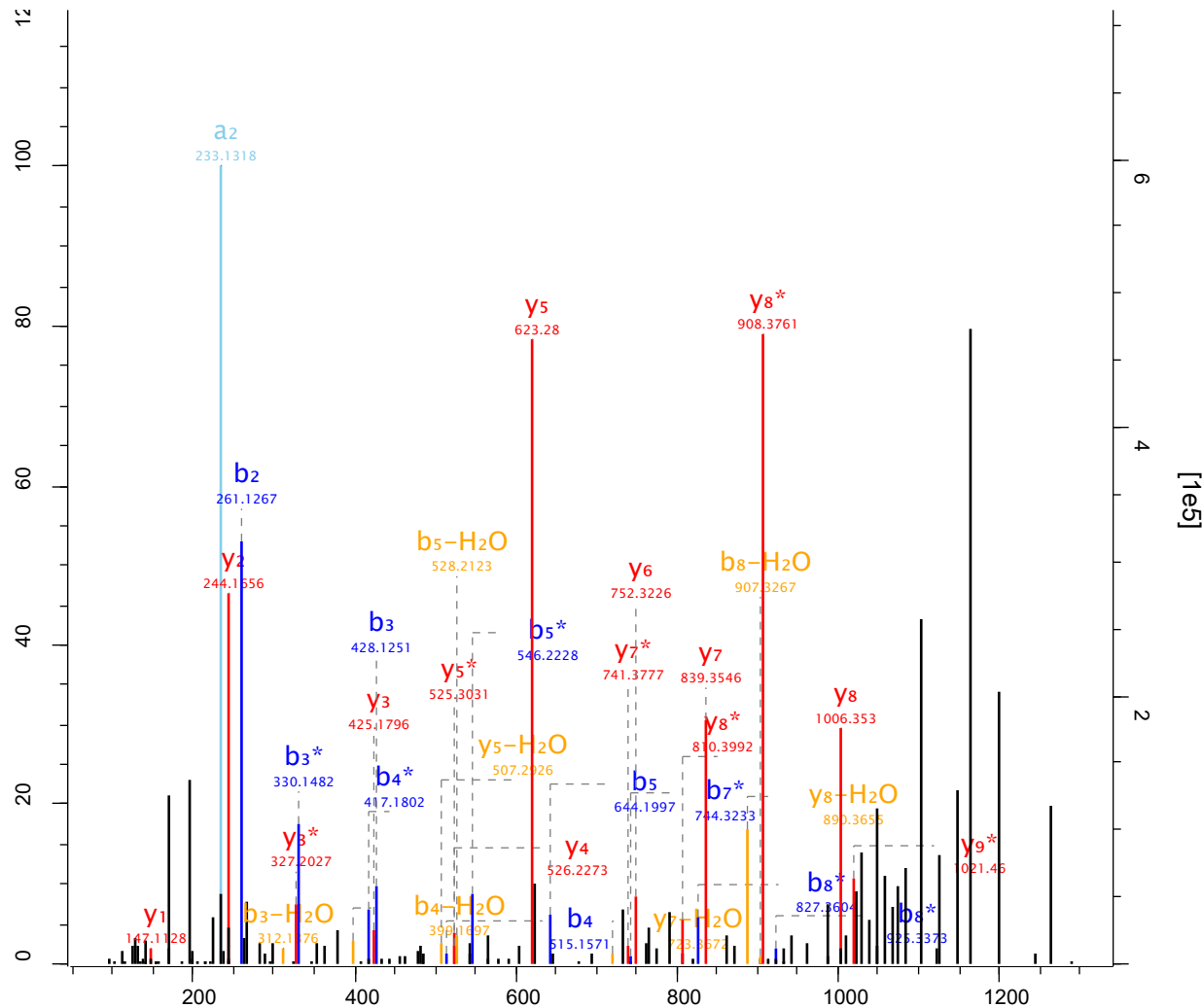

Raw file Scan Method Score m/z
 sys_05_2 10087 FTMS; HCD 74.99 556.75

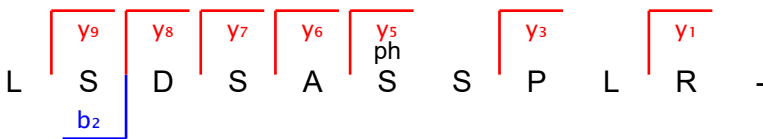
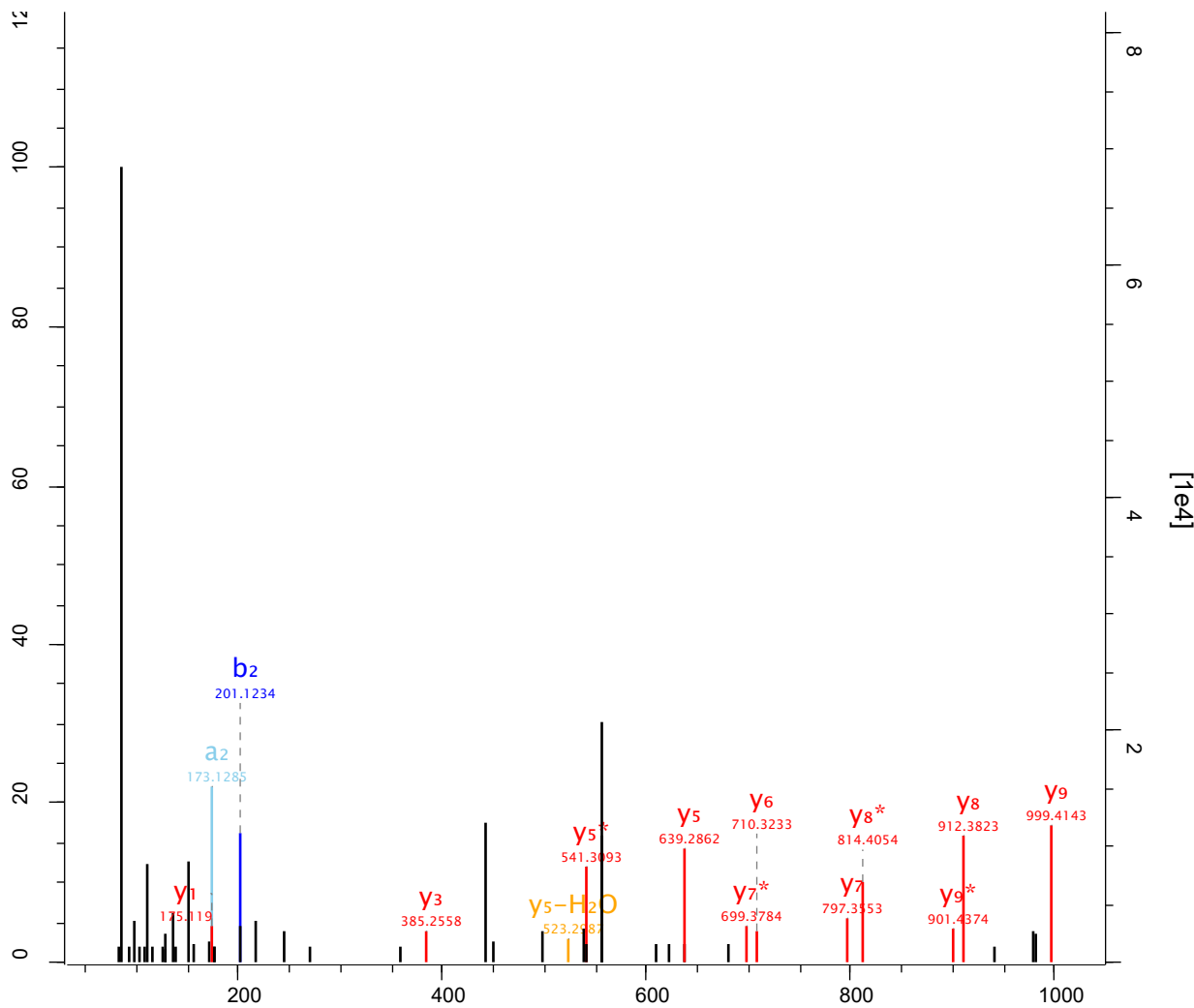

Raw file Scan Method Score m/z
 sys_05_2 10115 FTMS; HCD 114.97 428.7

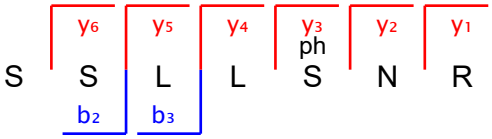
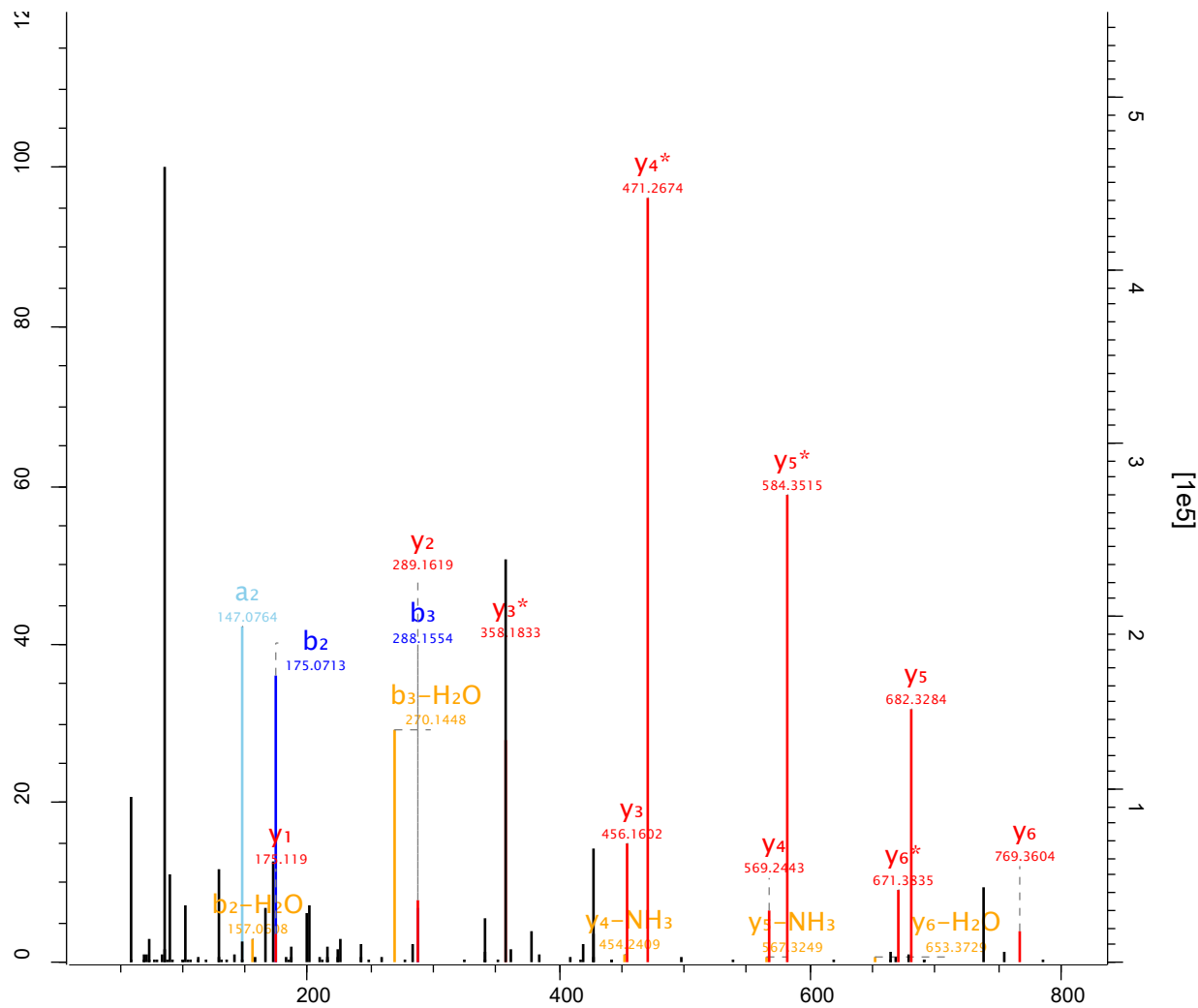

Raw file Scan Method Score m/z
 sys_05_2 10137 FTMS; HCD 81.57 628.27

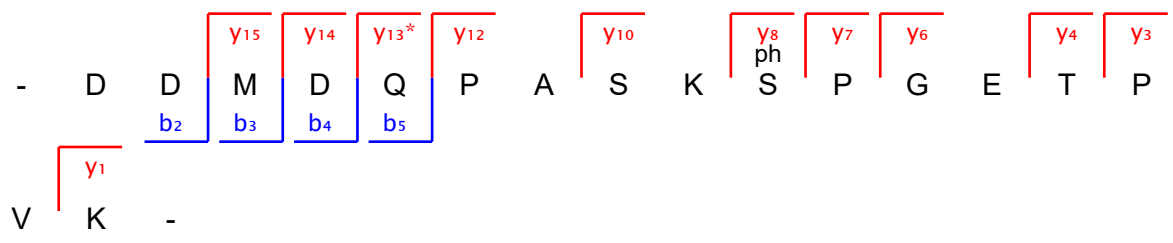
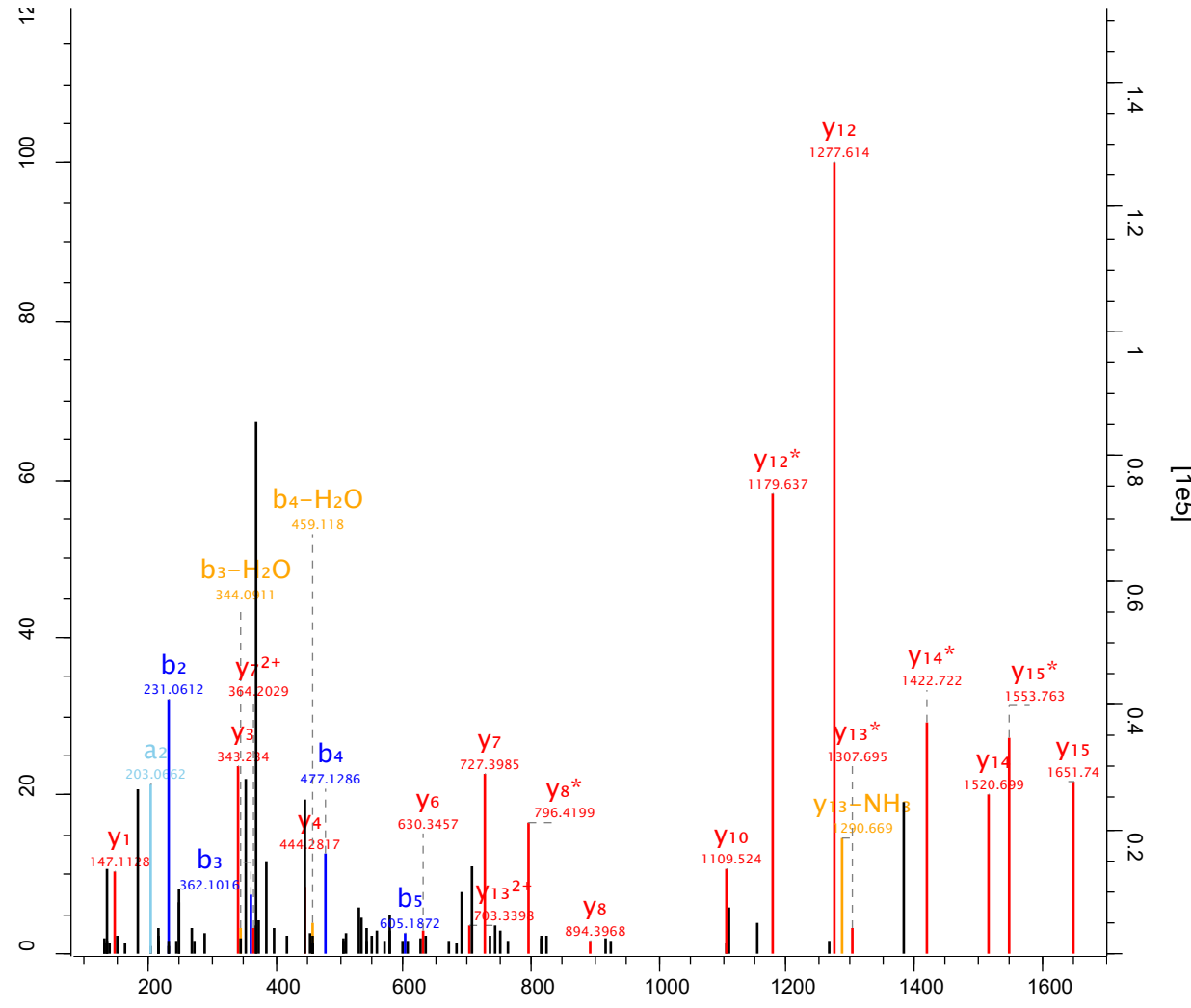

Raw file Scan Method Score m/z
 sys_05_2 10424 FTMS; HCD 96.11 427.72

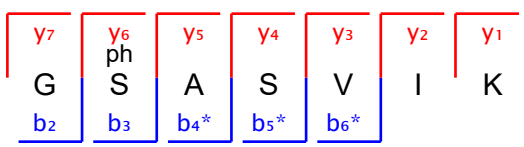
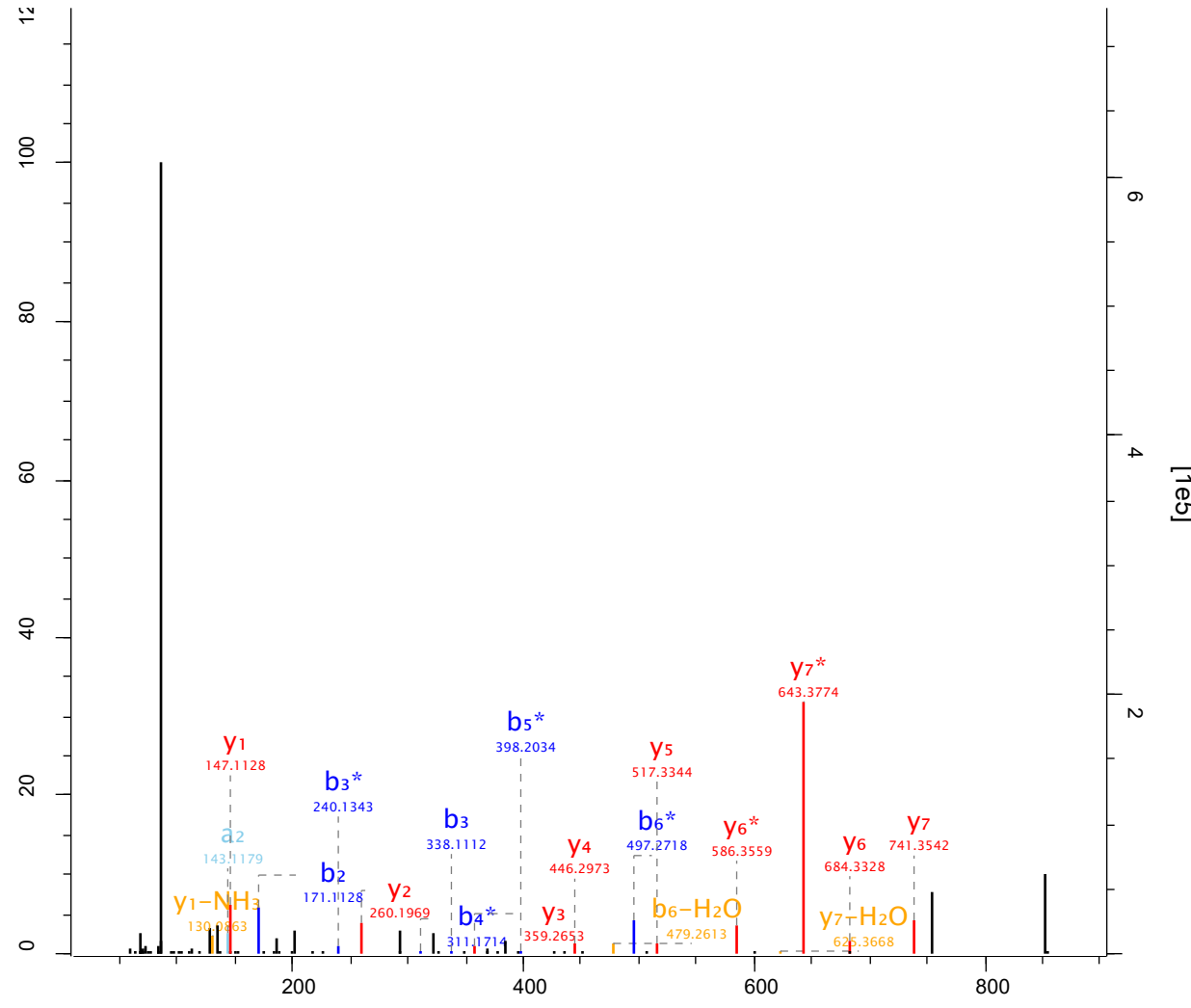

Raw file Scan Method Score m/z
 sys_05_2 10455 FTMS; HCD 189.33 671.79

