

Supplementary Figure 2: Representative annotated spectra of identified phosphopeptides under systemin,A17 and water treatment as exported from MaxQuant.

Raw file Scan Method Score m/z
 sys_15_1 24677 FTMS; HCD 46.42 743.68

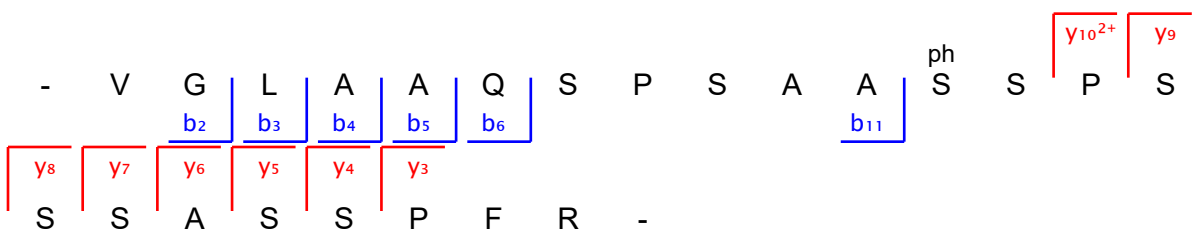

Raw file Scan Method Score m/z
 sys_15_1 24740 FTMS; HCD 116.08 832.02

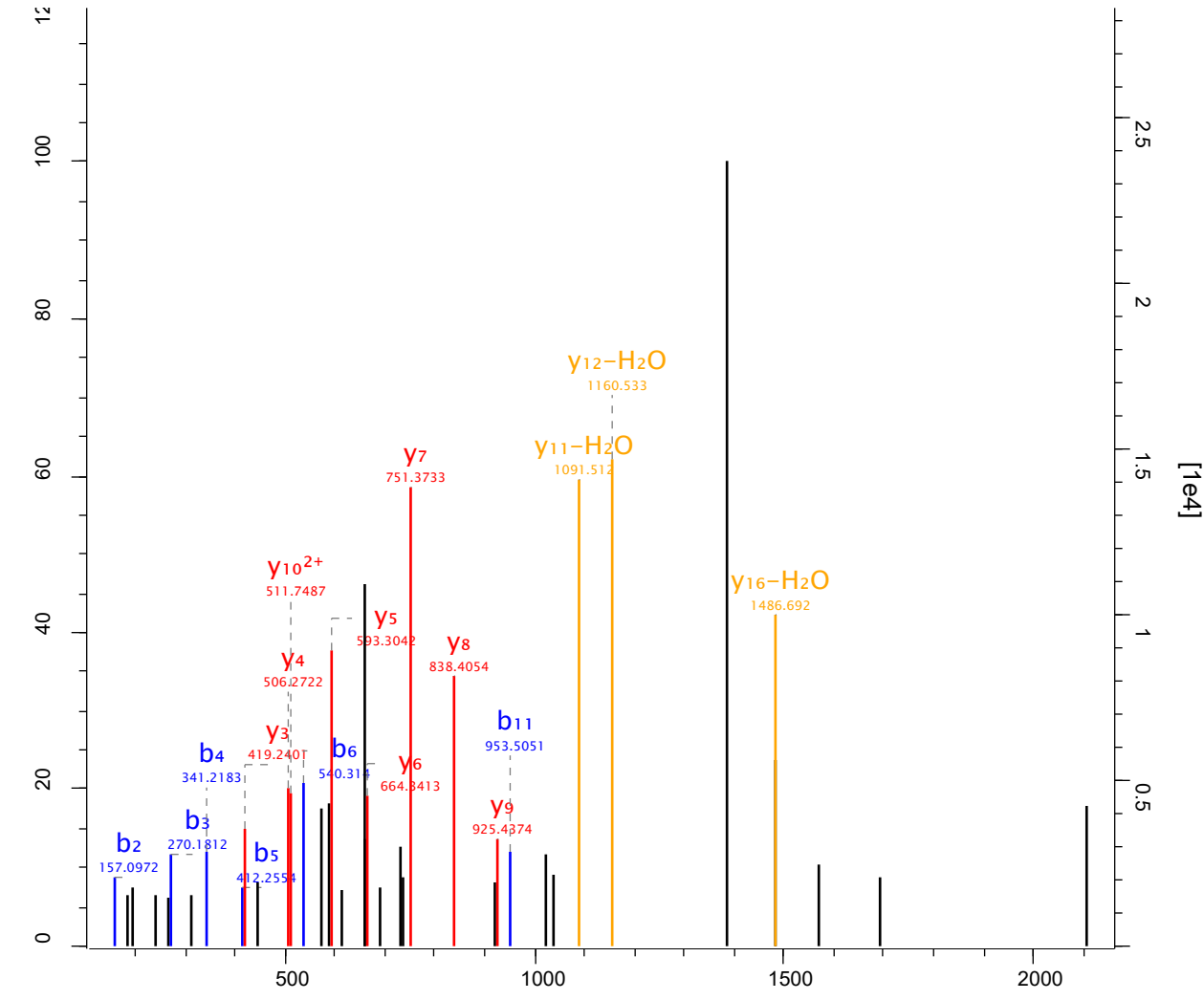
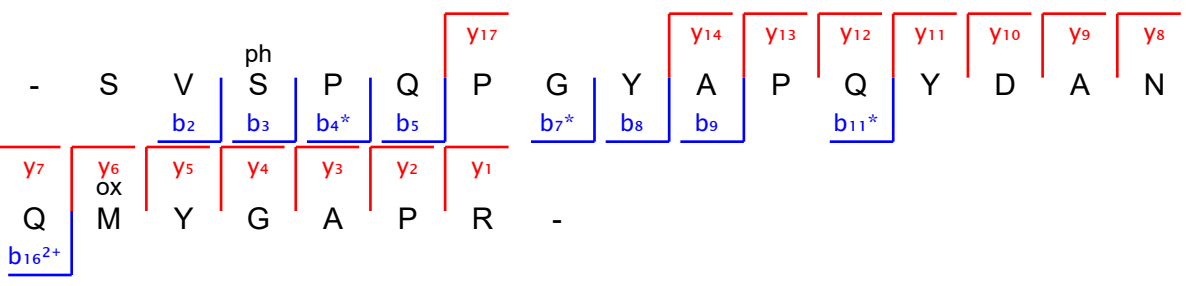
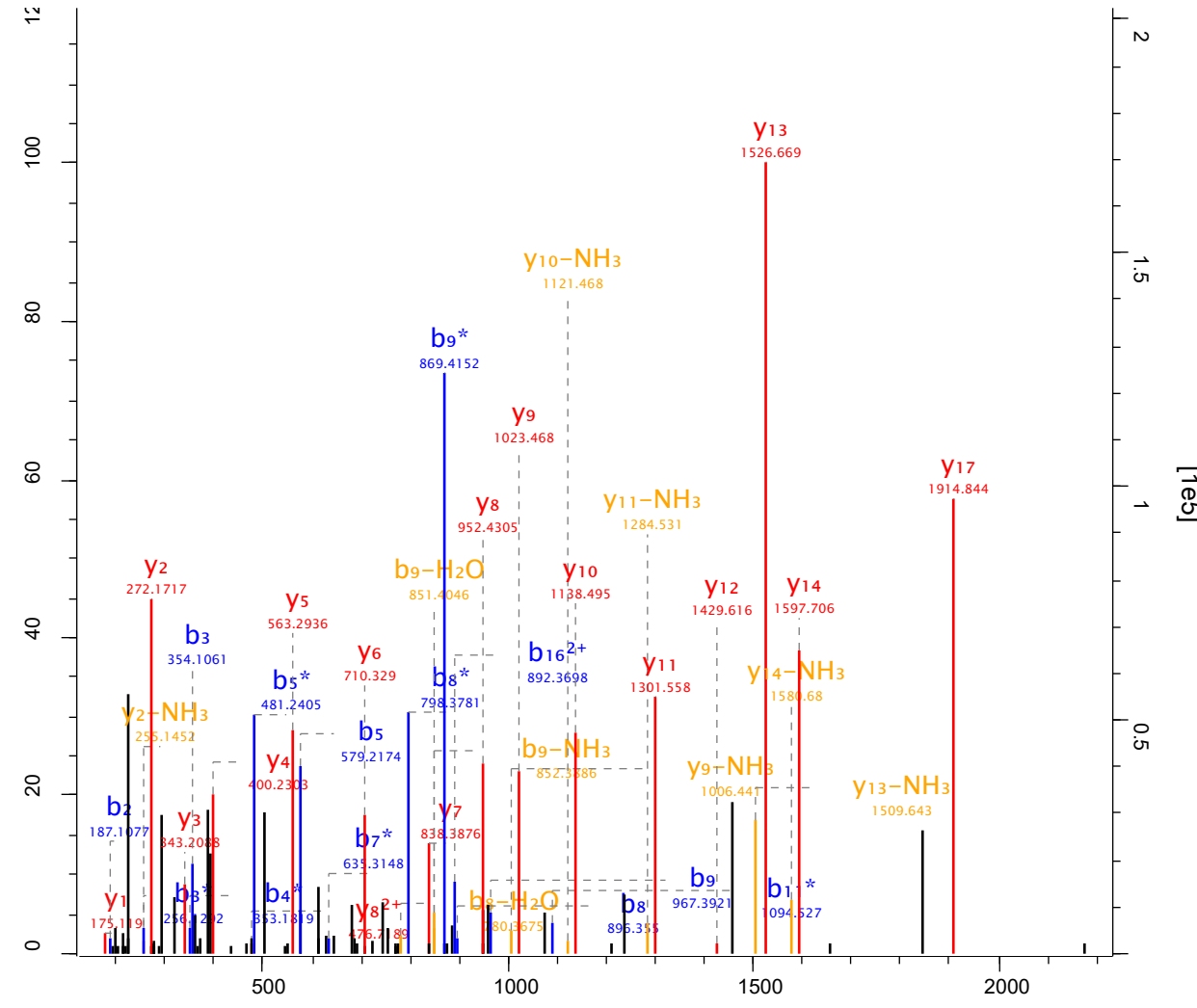

Raw file Scan Method Score m/z
 sys_15_1 24741 FTMS; HCD 99.09 895.88

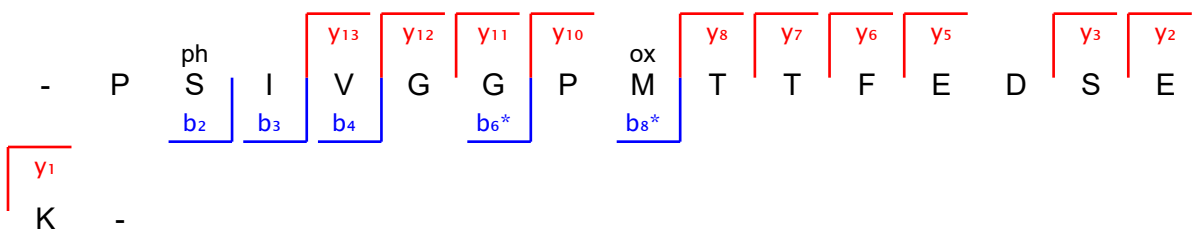
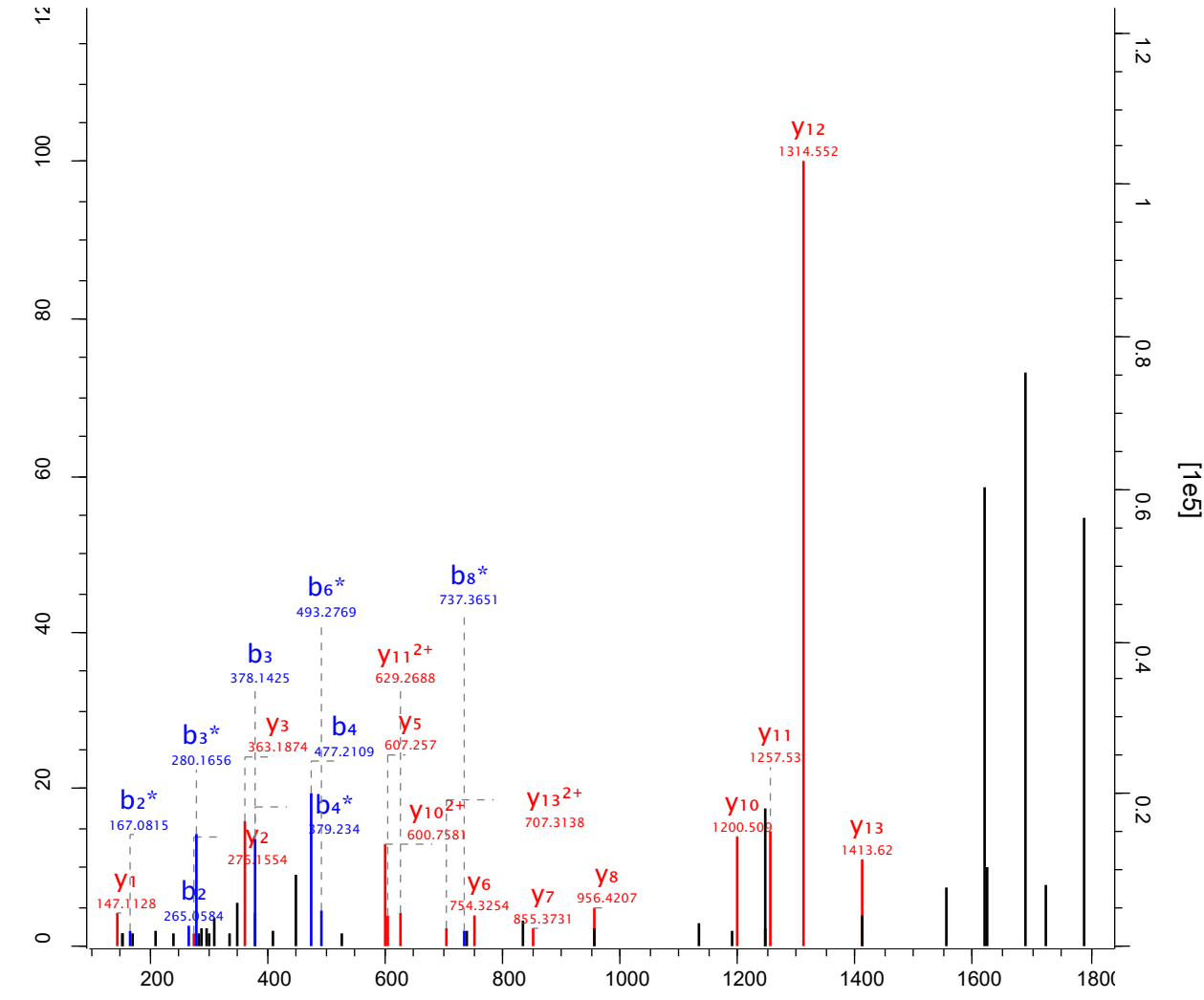

Raw file Scan Method Score m/z
 sys_15_1 24756 FTMS; HCD 73.29 550.61

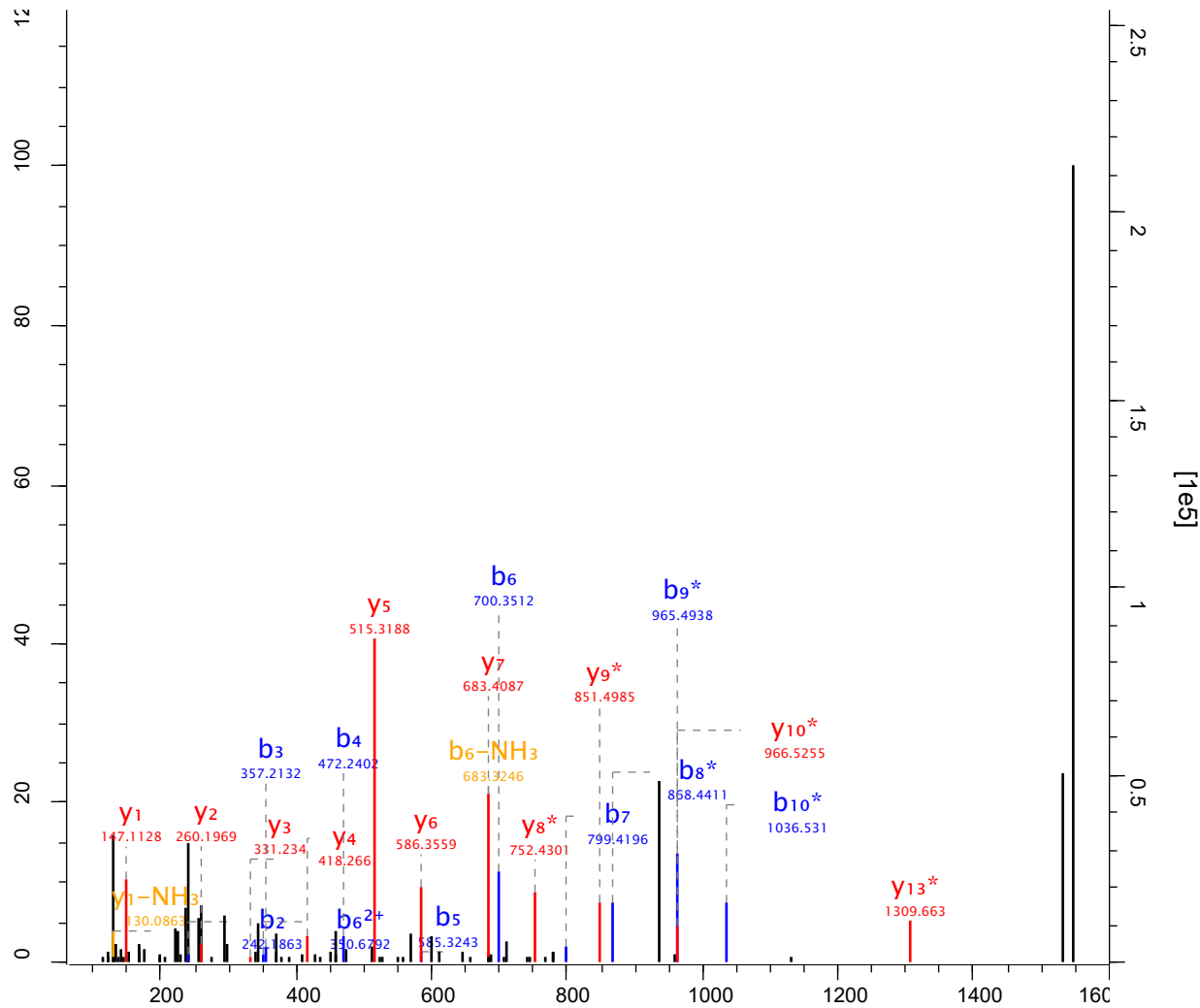

- K L D D L D V S P A P S A L K

b₂
b₃
b₄
b₅
b₆
b₇
b₈*
b₉*
b₁₀*

y₁₃*
y₁₀*
y₉*
y₈*
y₇
y₆
y₅
y₄
y₃
y₂
y₁

Raw file Scan Method Score m/z
 sys_15_1 24885 FTMS; HCD 66.89 875.39

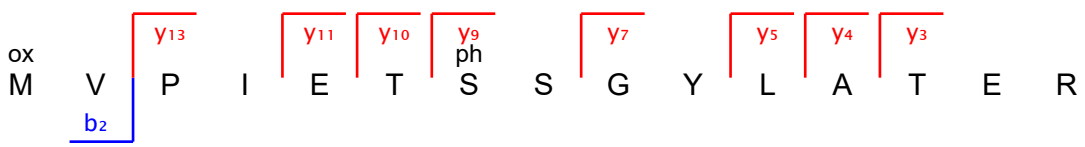
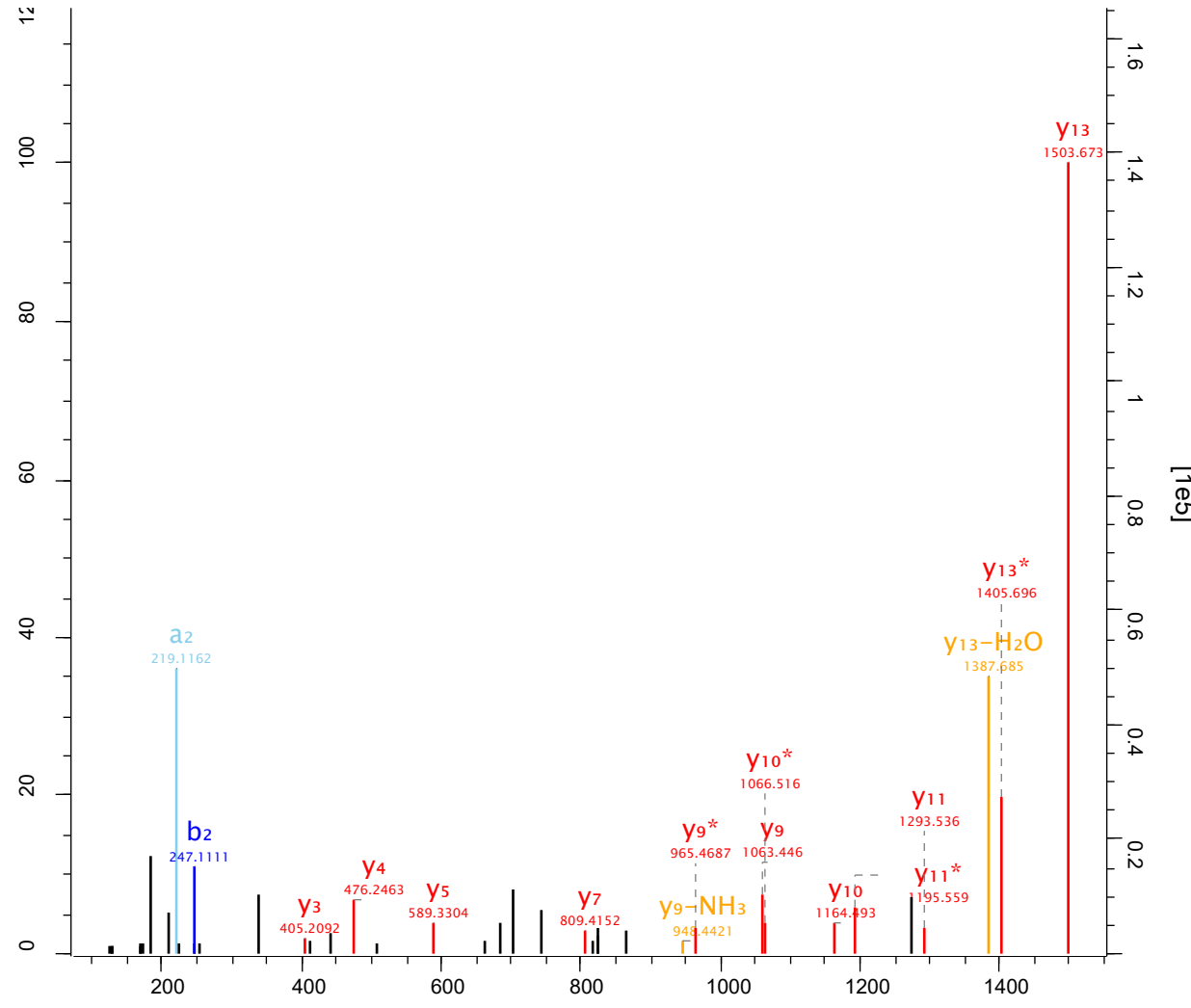

Raw file Scan Method Score m/z
 sys_15_1 24947 FTMS; HCD 100.11 696.28

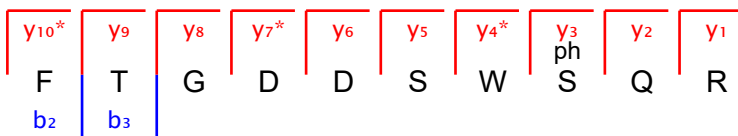
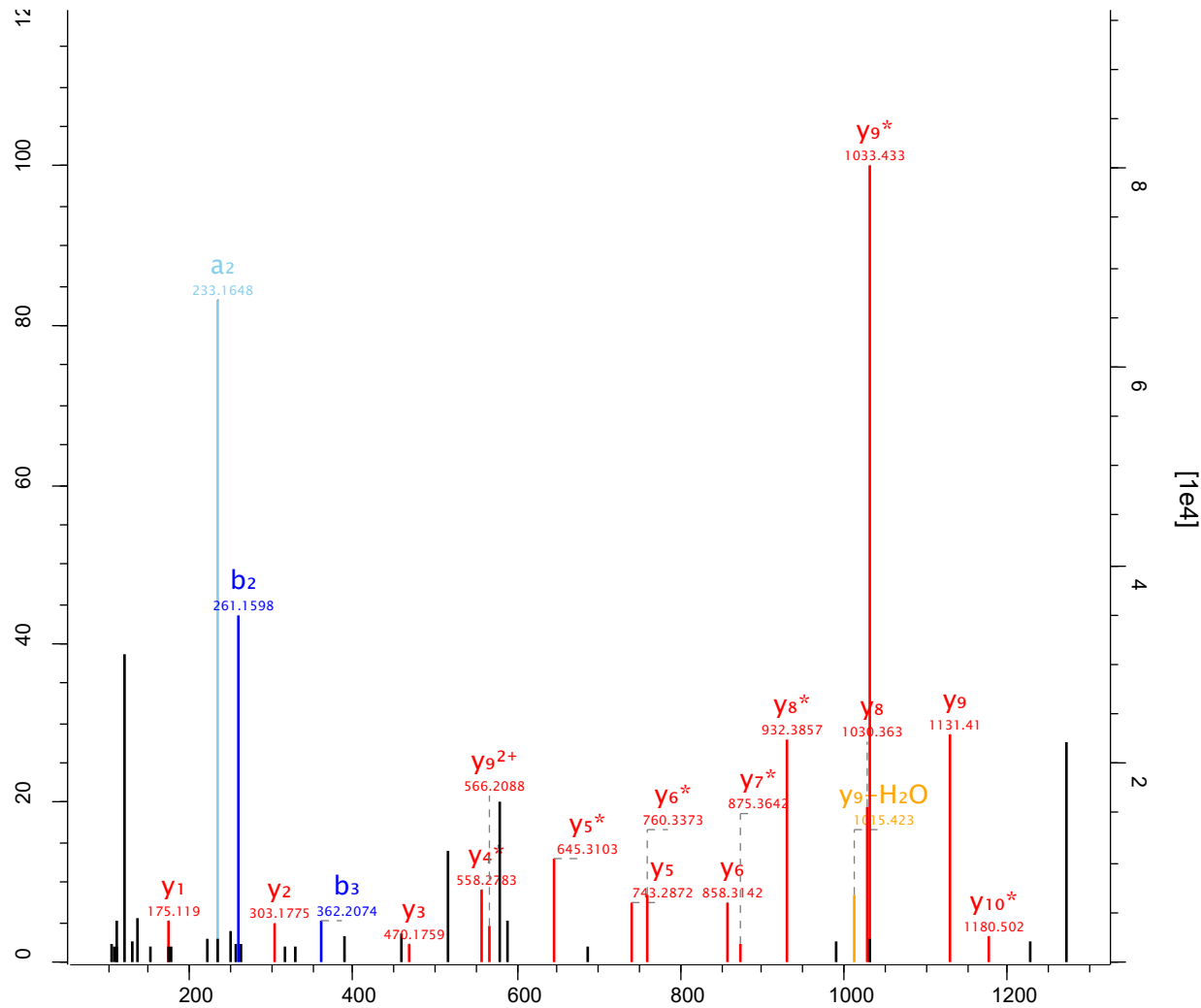

Raw file Scan Method Score m/z
 sys_15_1 25000 FTMS; HCD 42.03 642.31

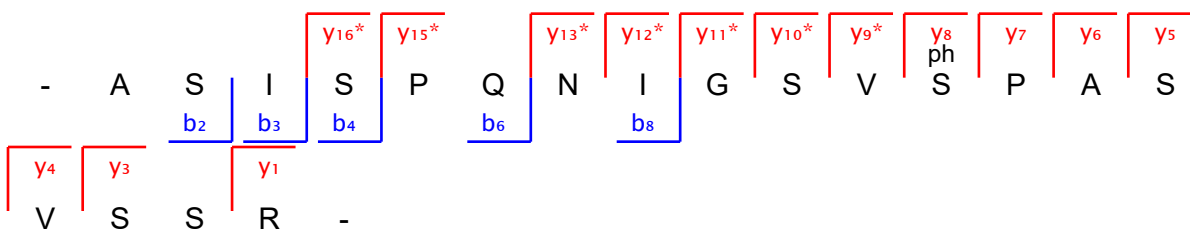
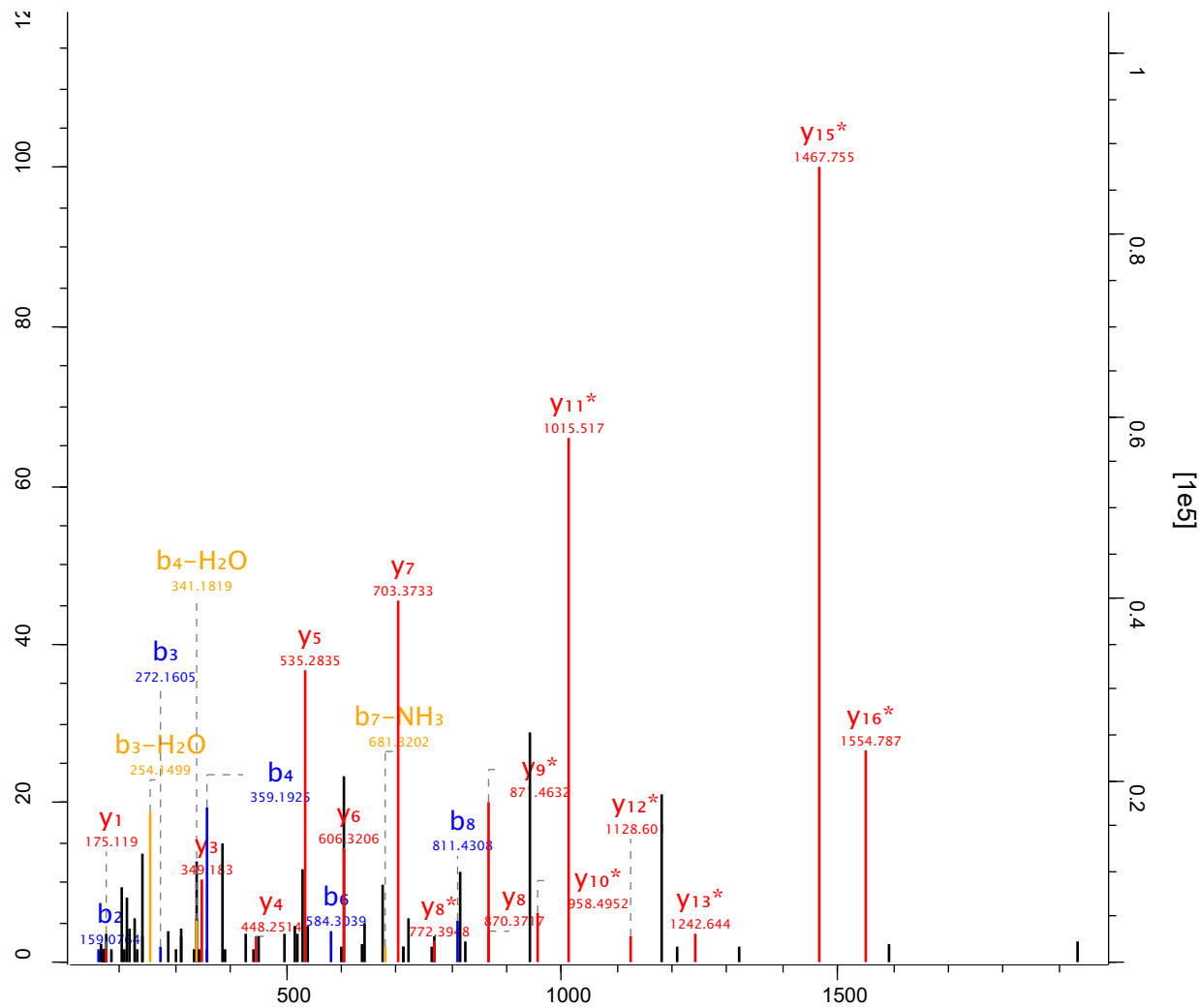

Raw file Scan Method Score m/z
 sys_15_1 25112 FTMS; HCD 58.95 691.63

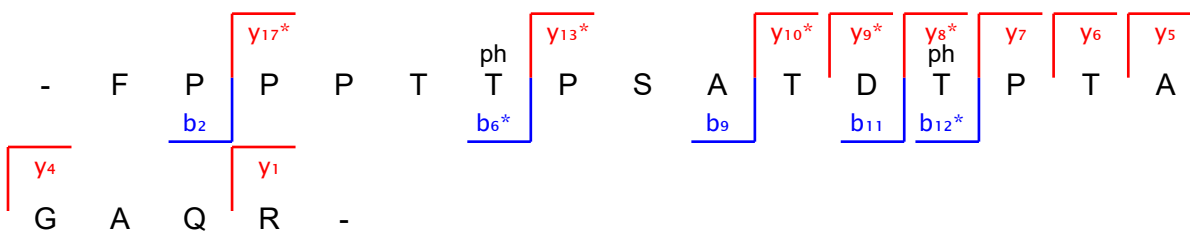
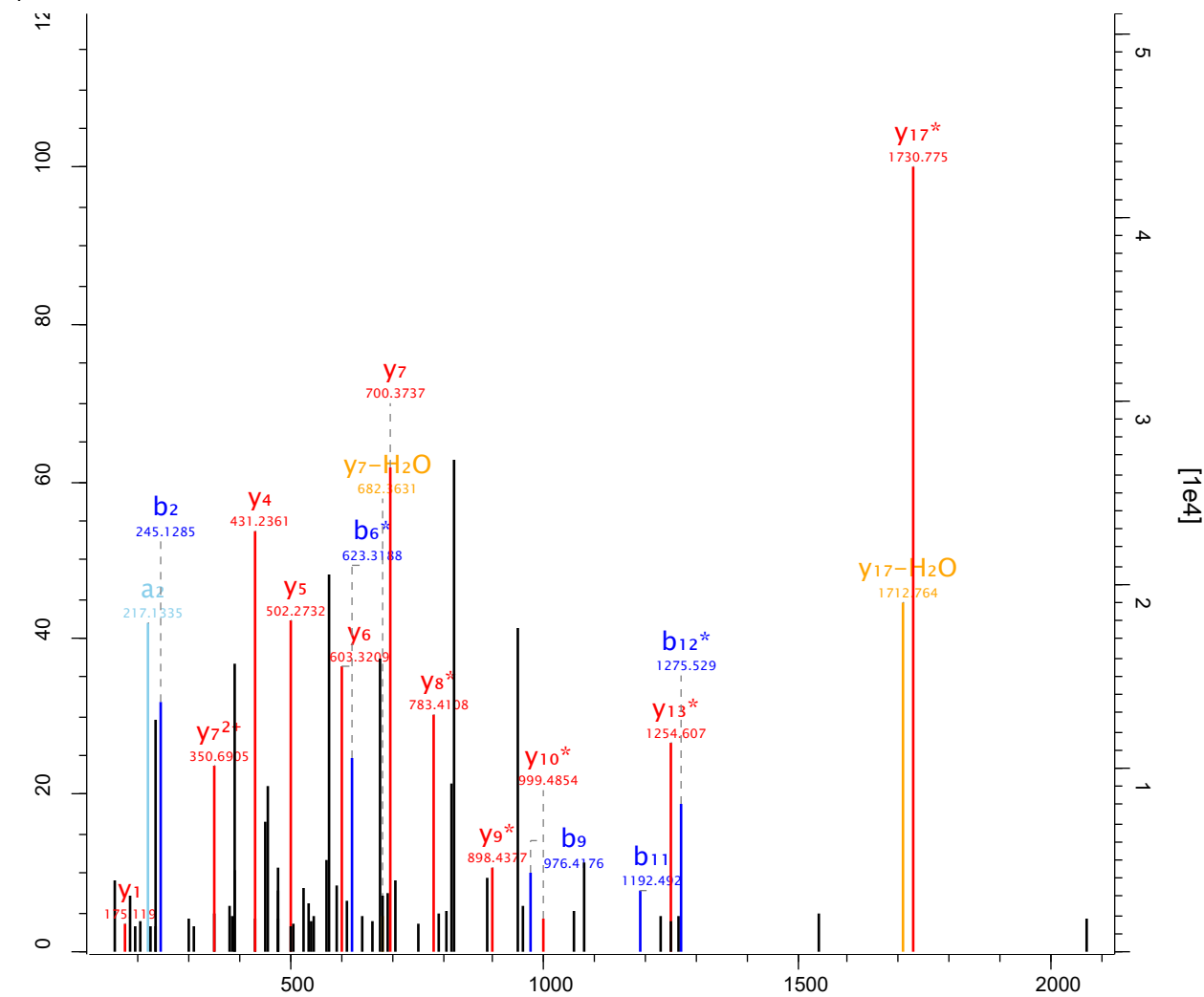

Raw file Scan Method Score m/z
 sys_15_1 25171 FTMS; HCD 288.96 949.39

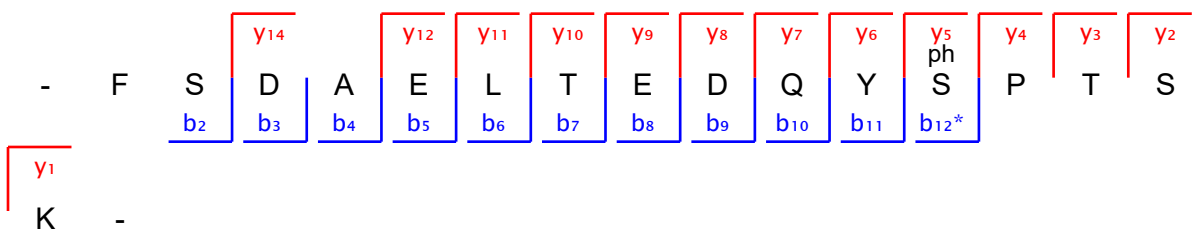
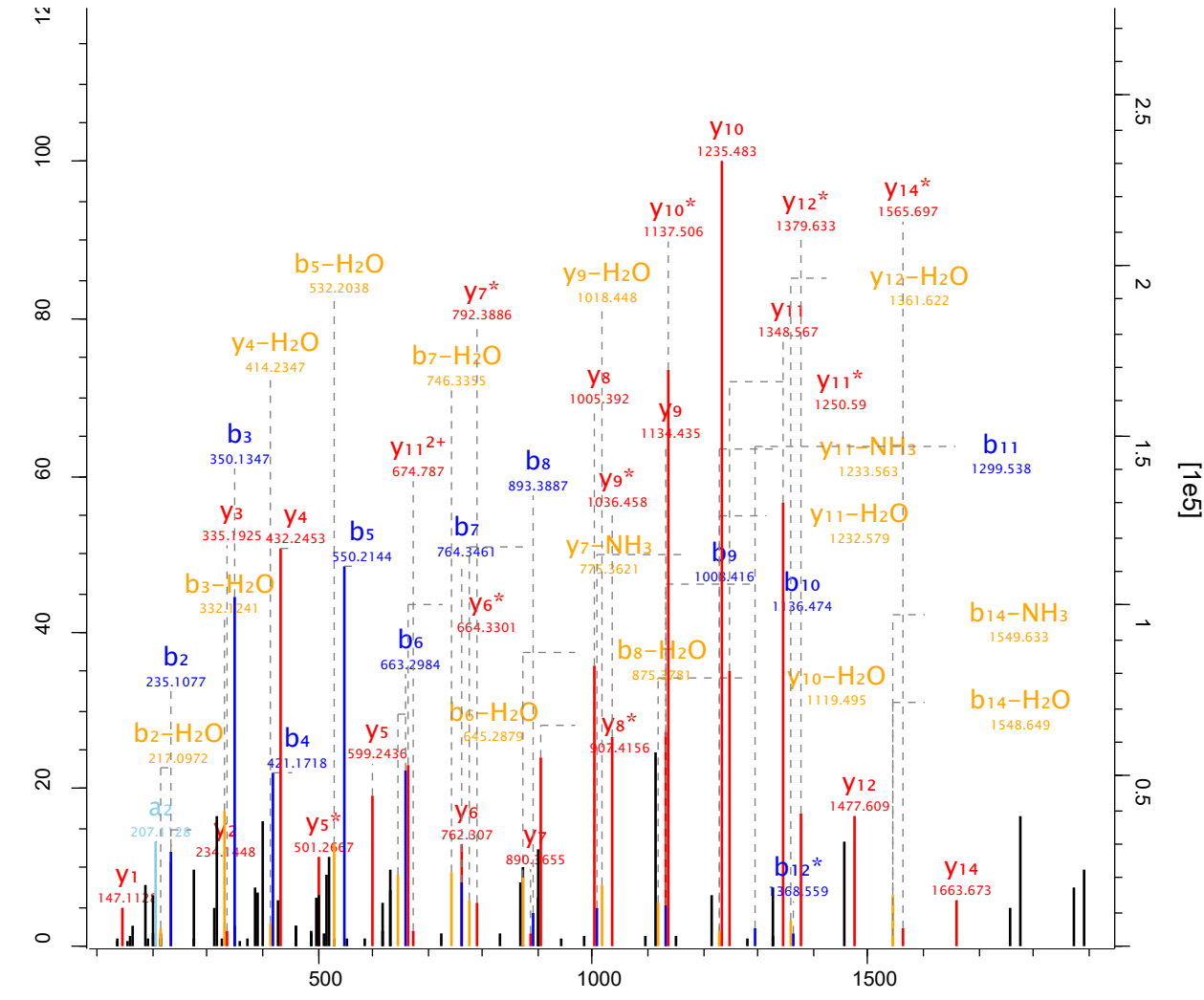

Raw file Scan Method Score m/z
 sys_15_1 25239 FTMS; HCD 159.18 643.81

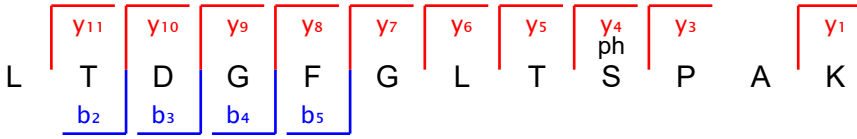
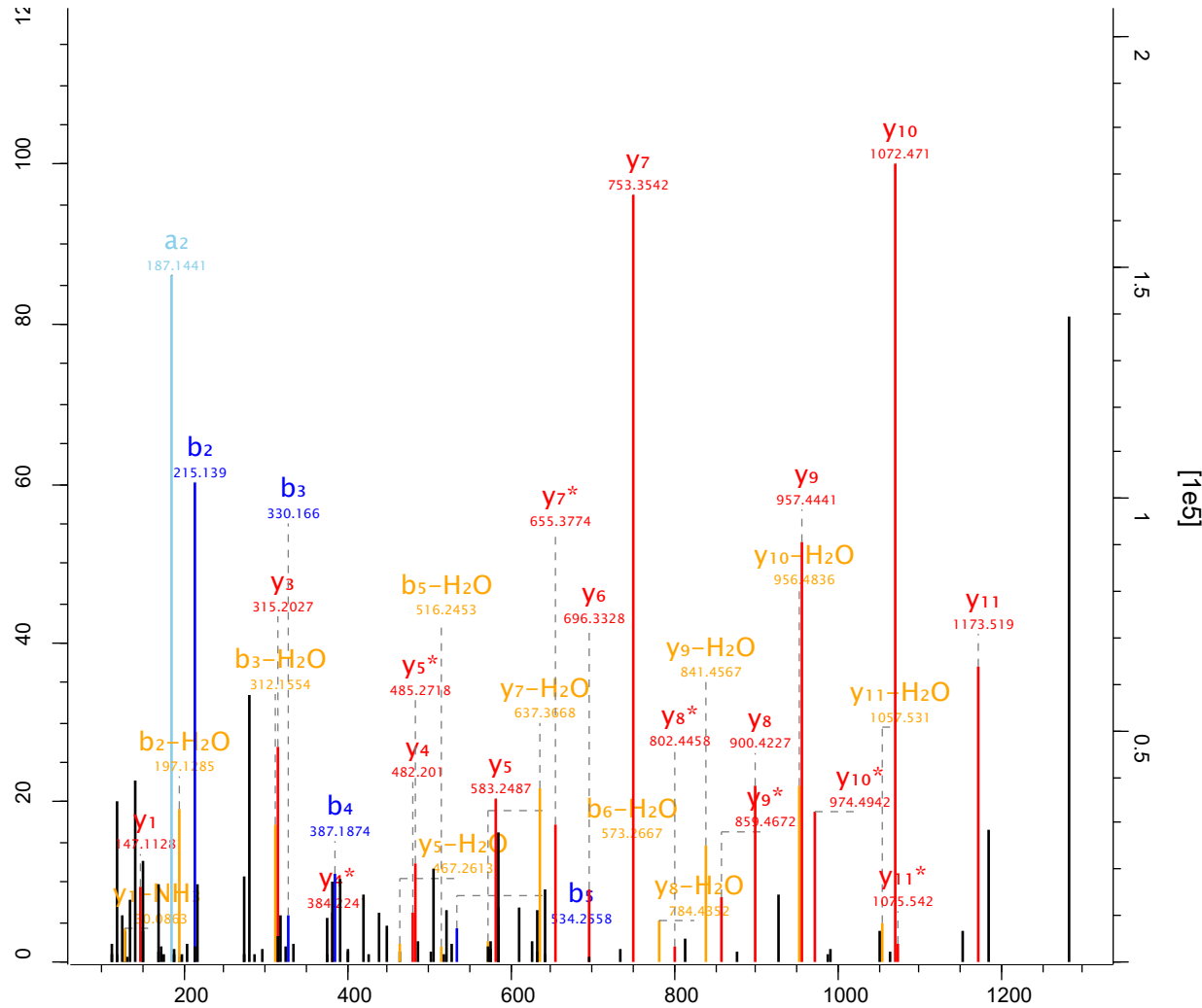

Raw file Scan Method Score m/z
 sys_15_1 25246 FTMS; HCD 106.93 748.84

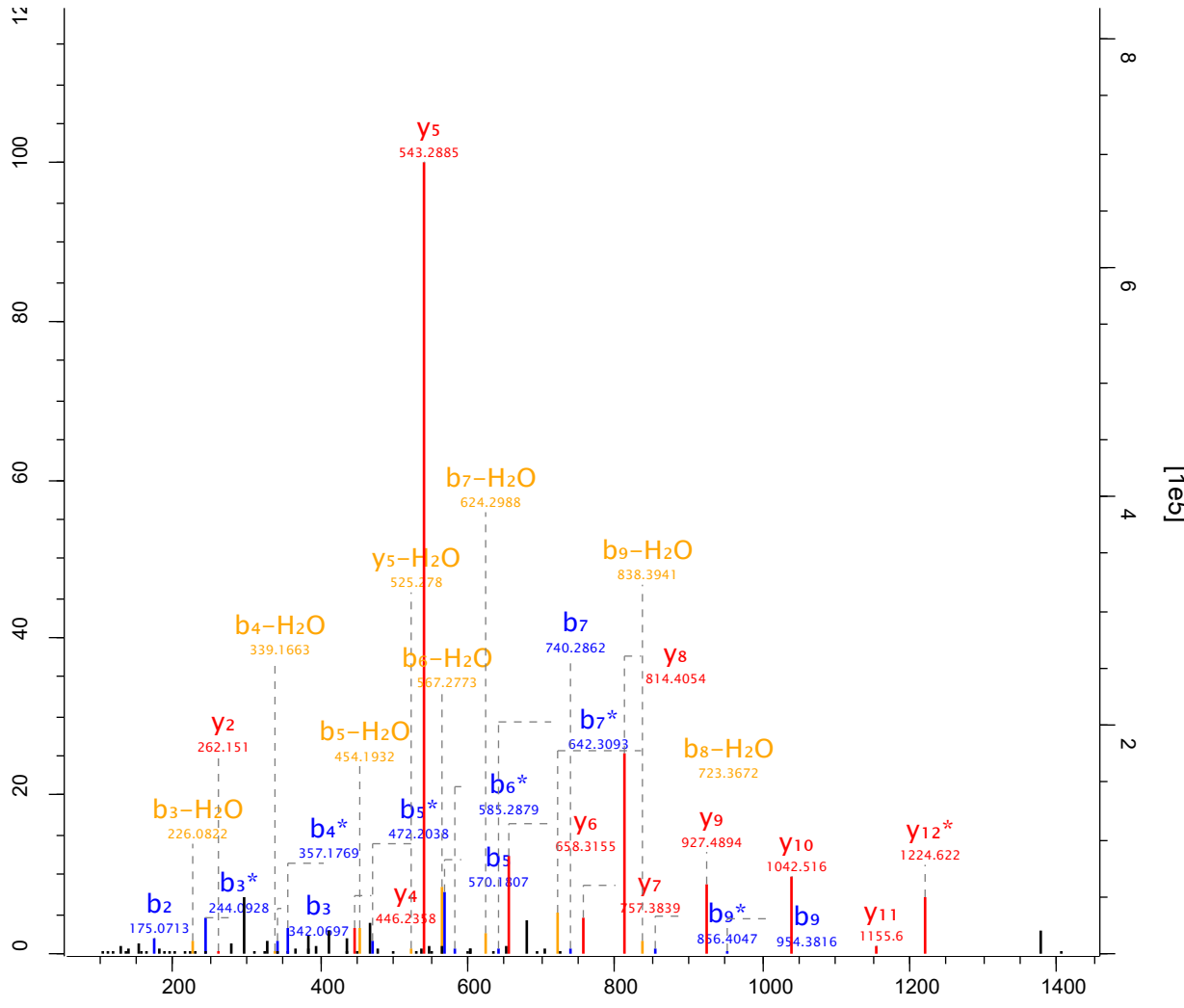

- S S S ph y12* S L y11 D y10 L y9 G y8 V y7 D y6 P y5 P y4 S S y2 R -

b₂
b₃
b₄^{*}
b₅
b₆^{*}
b₇
b₉

Raw file Scan Method Score m/z
 sys_15_1 25285 FTMS; HCD 101.53 814.85

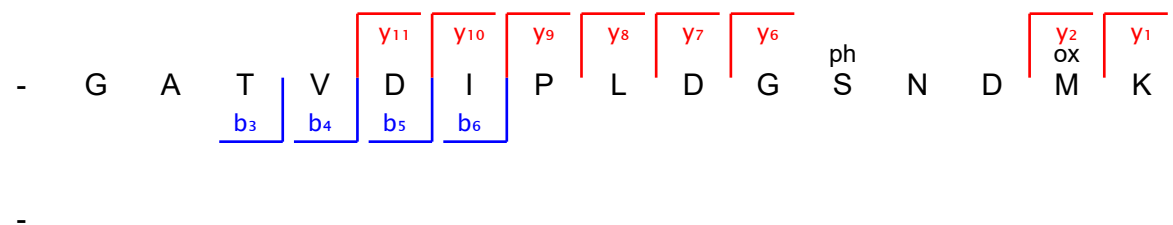
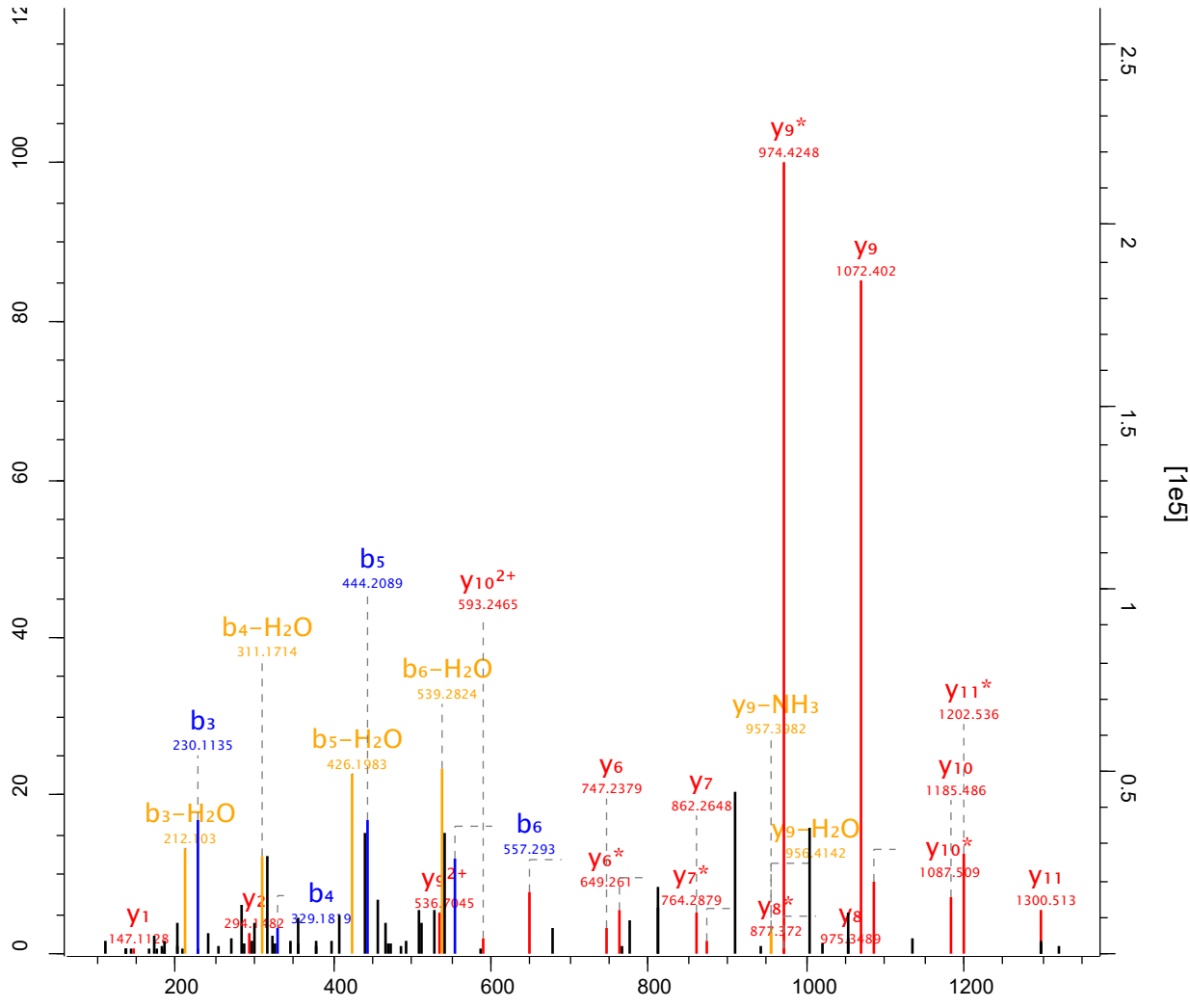

Raw file Scan Method Score m/z
 sys_15_1 25499 FTMS; HCD 82.89 1159.97

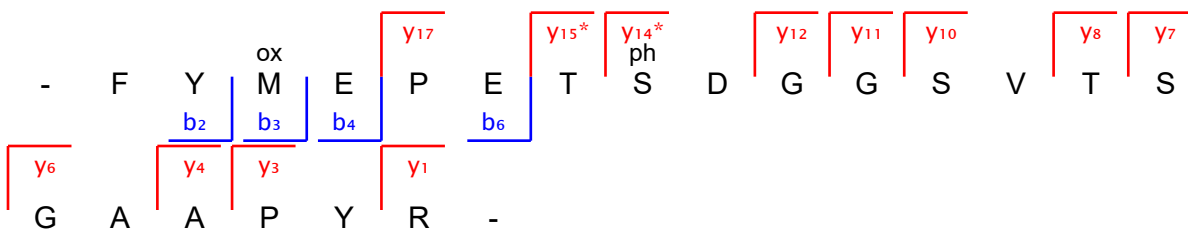
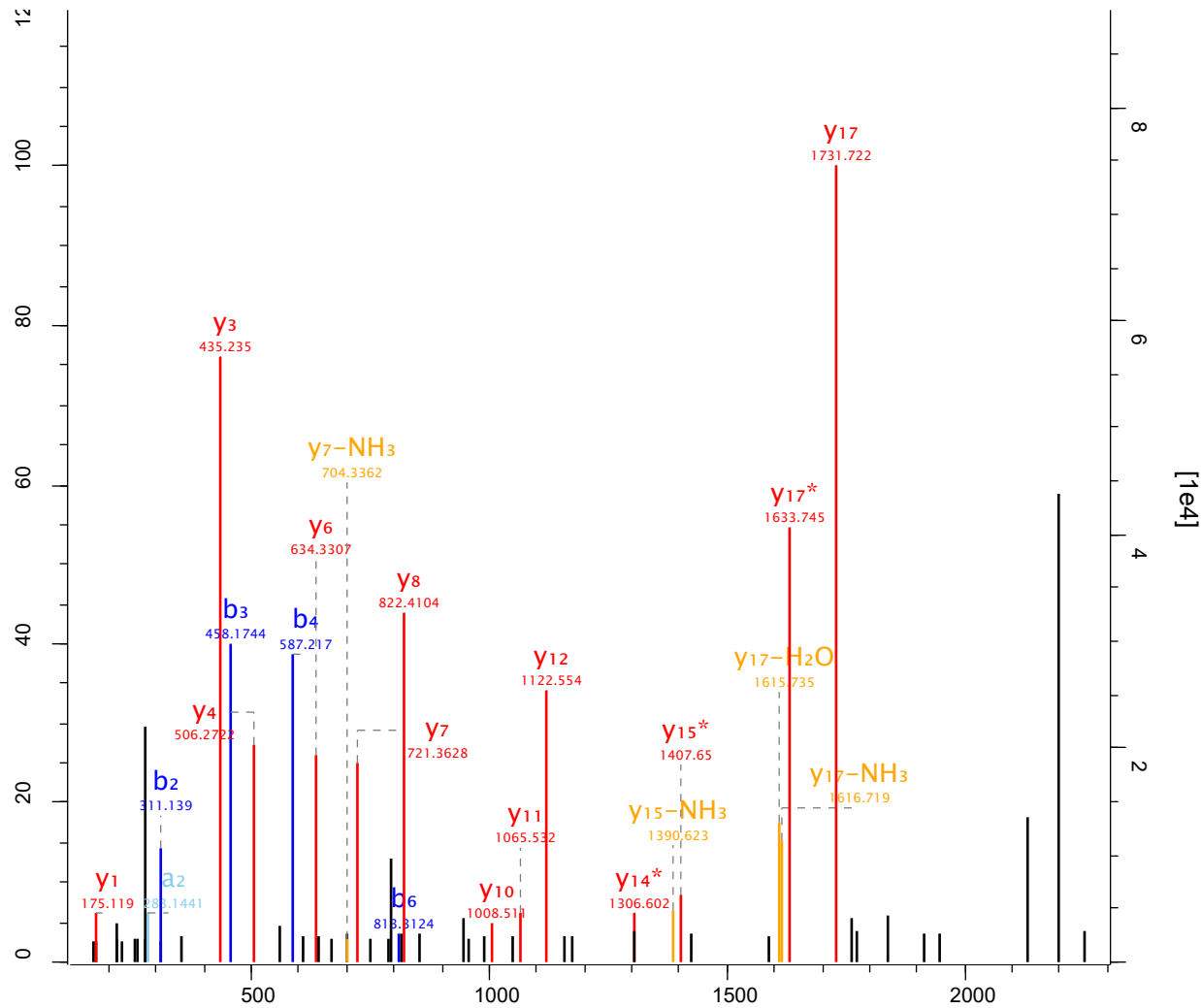

Raw file Scan Method Score m/z
 sys_15_1 25504 FTMS; HCD 110.97 765.81

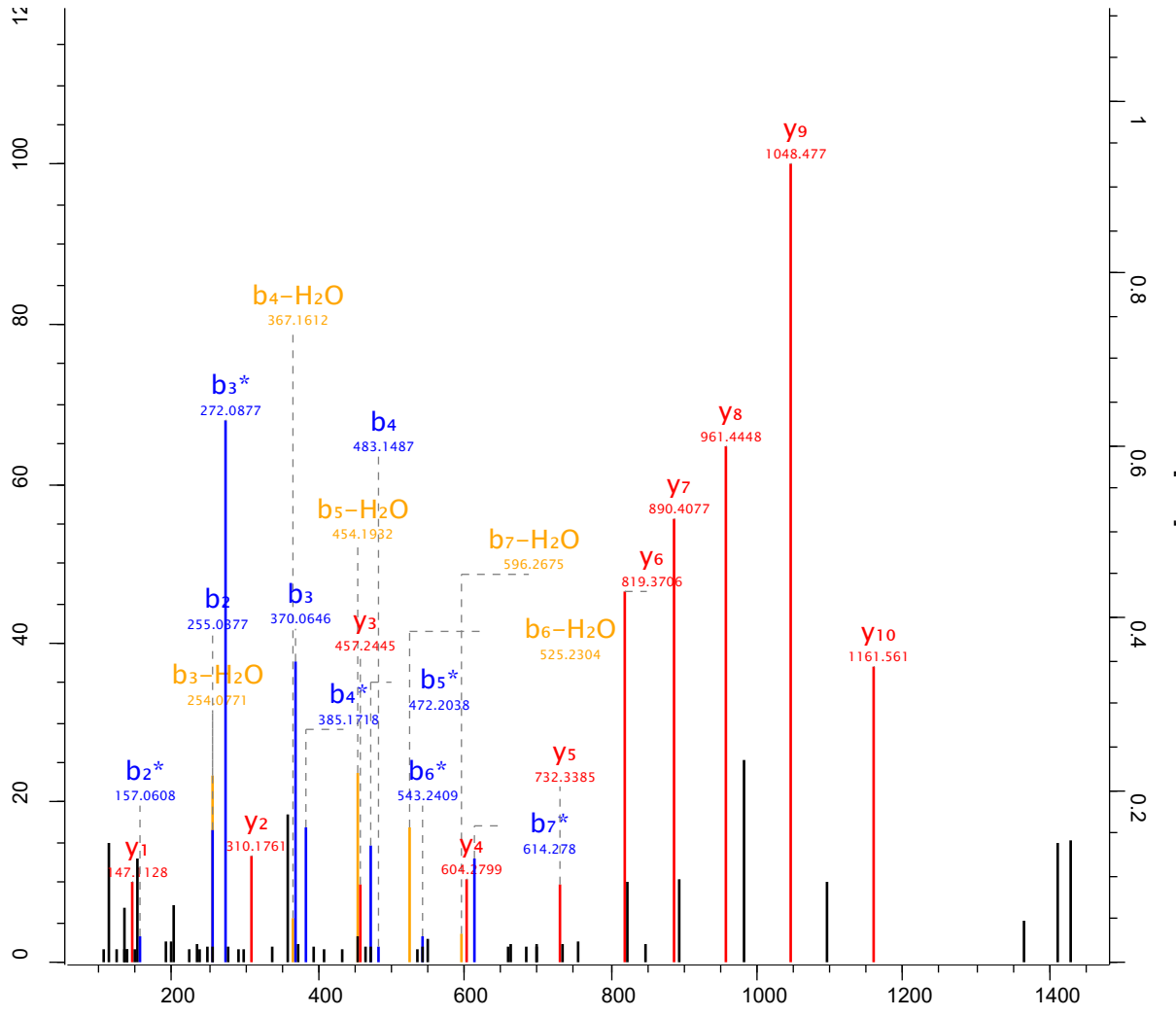

ph S S D L S A A S Q M F Y K -
 b2 b3 b4 b5* b6* b7* y10 y9 y8 y7 y6 y5 y4 OX y3 y2 y1

Raw file sys_15_1 Scan 25545 Method FTMS; HCD Score 190.86 m/z 937.4

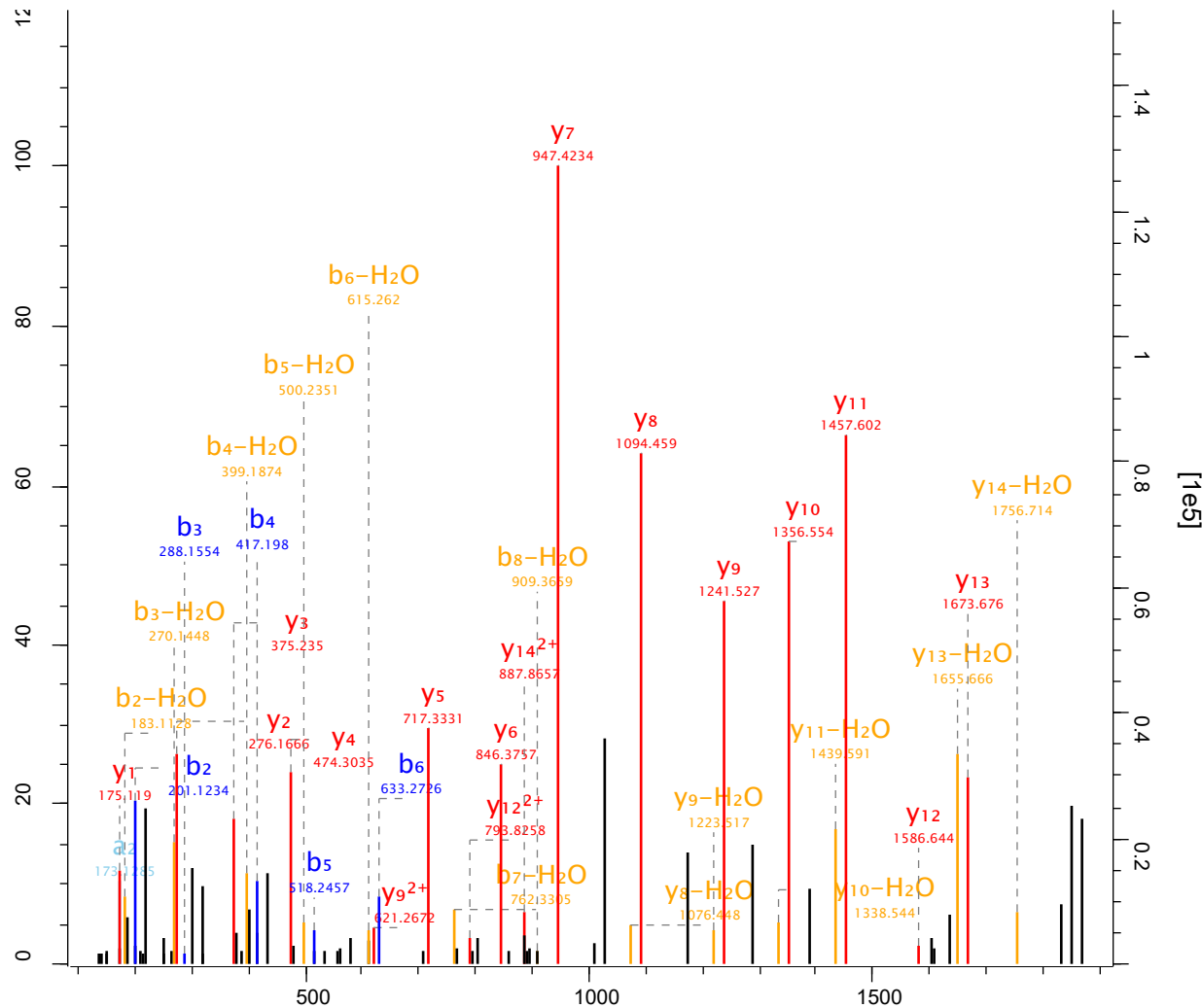

V T S E T D F M T E Y V V T R

b₂
b₃
b₄
b₅
b₆
y₁₄²⁺
y₁₃
y₁₂
y₁₁
y₁₀
y₉
y₈^{ox}
y₇
y₆
y₅^{ph}
y₄
y₃
y₂
y₁

Raw file Scan Method Score m/z
 sys_15_1 25788 FTMS; HCD 43.68 599.77

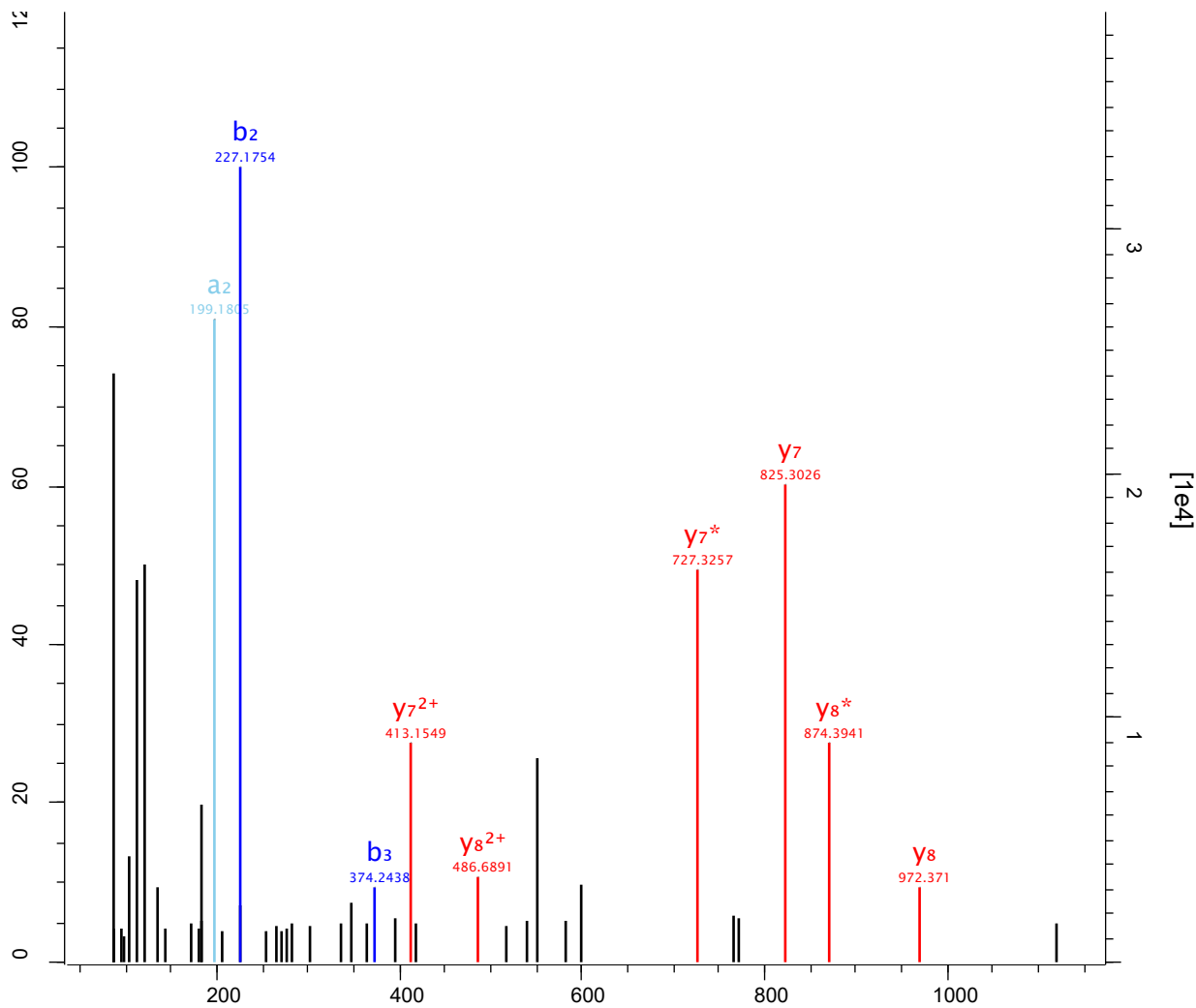

Raw file Scan Method Score m/z
 sys_15_1 25982 FTMS; HCD 118.48 729.85

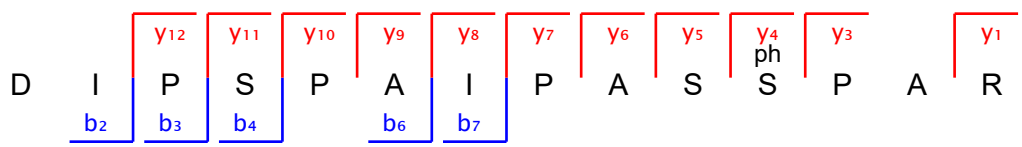
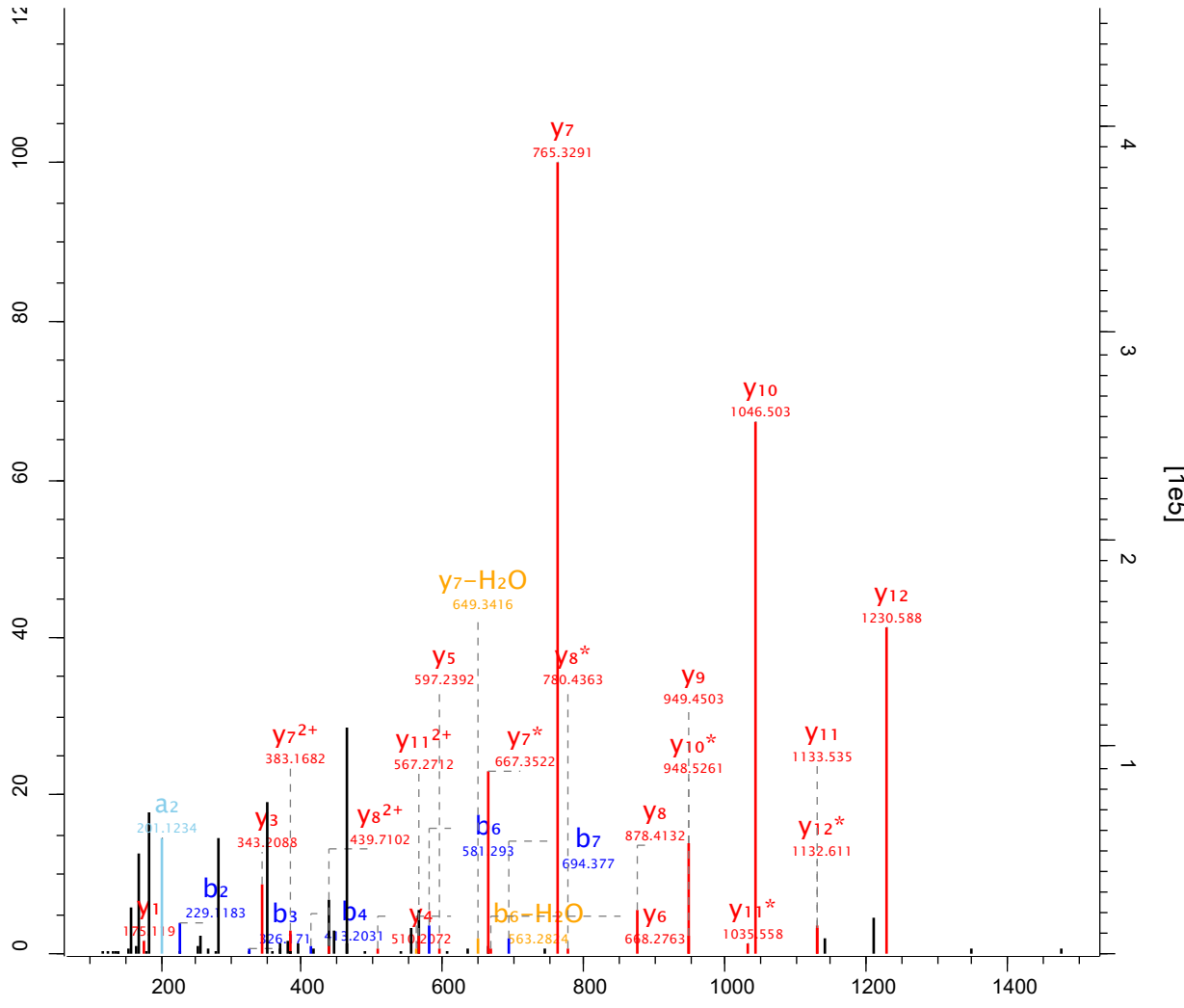

Raw file Scan Method Score m/z
 sys_15_1 26076 FTMS; HCD 80.96 692.81

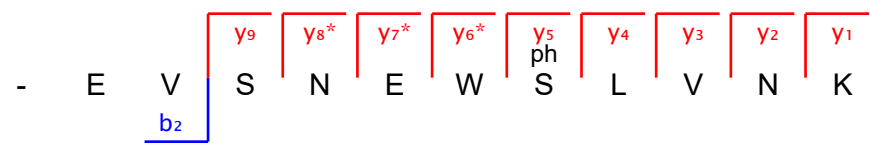
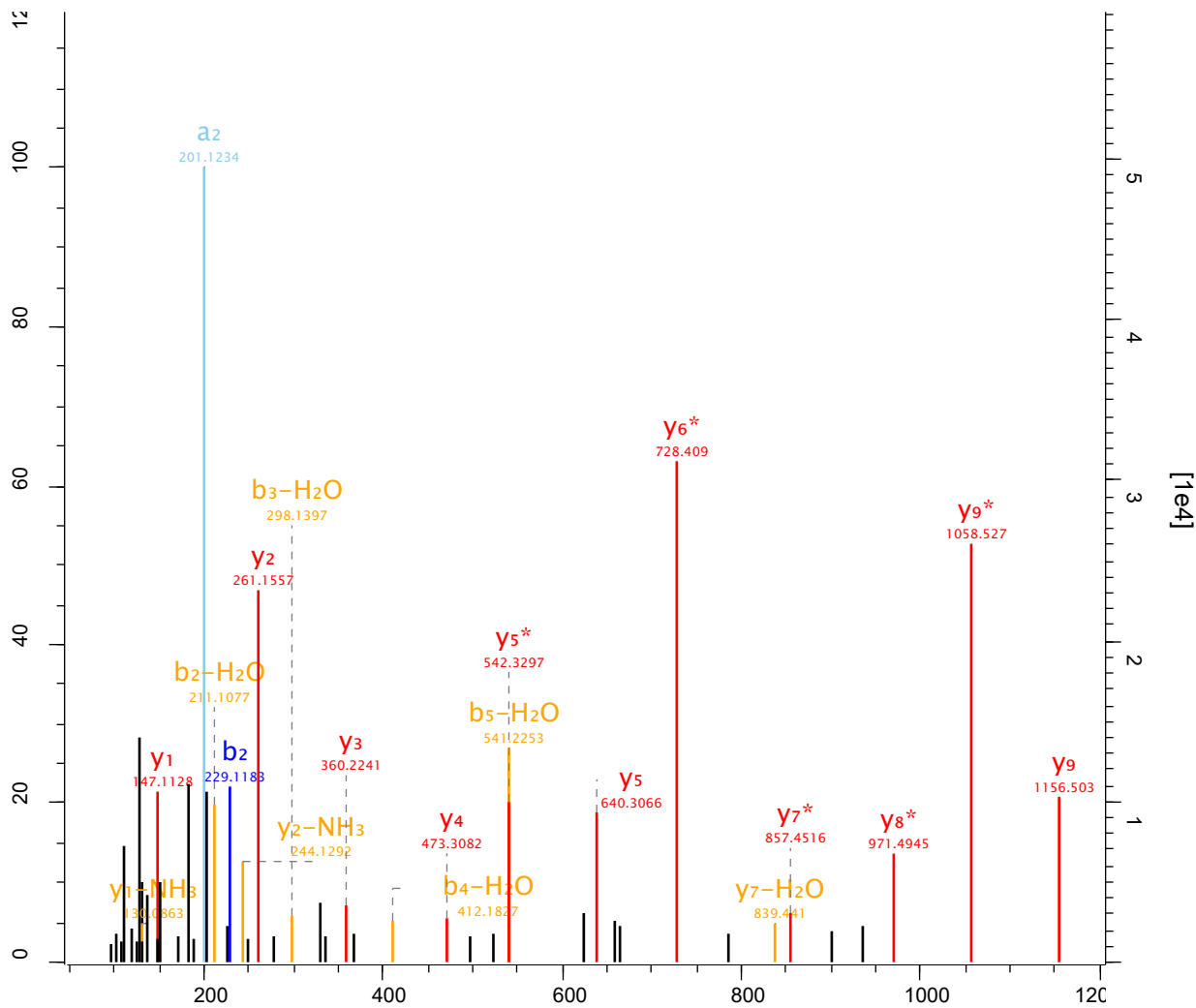

Raw file Scan Method Score m/z
 sys_15_1 26147 FTMS; HCD 61.11 544.23

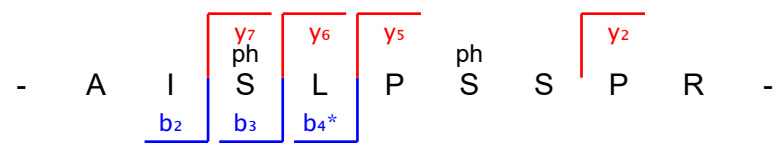
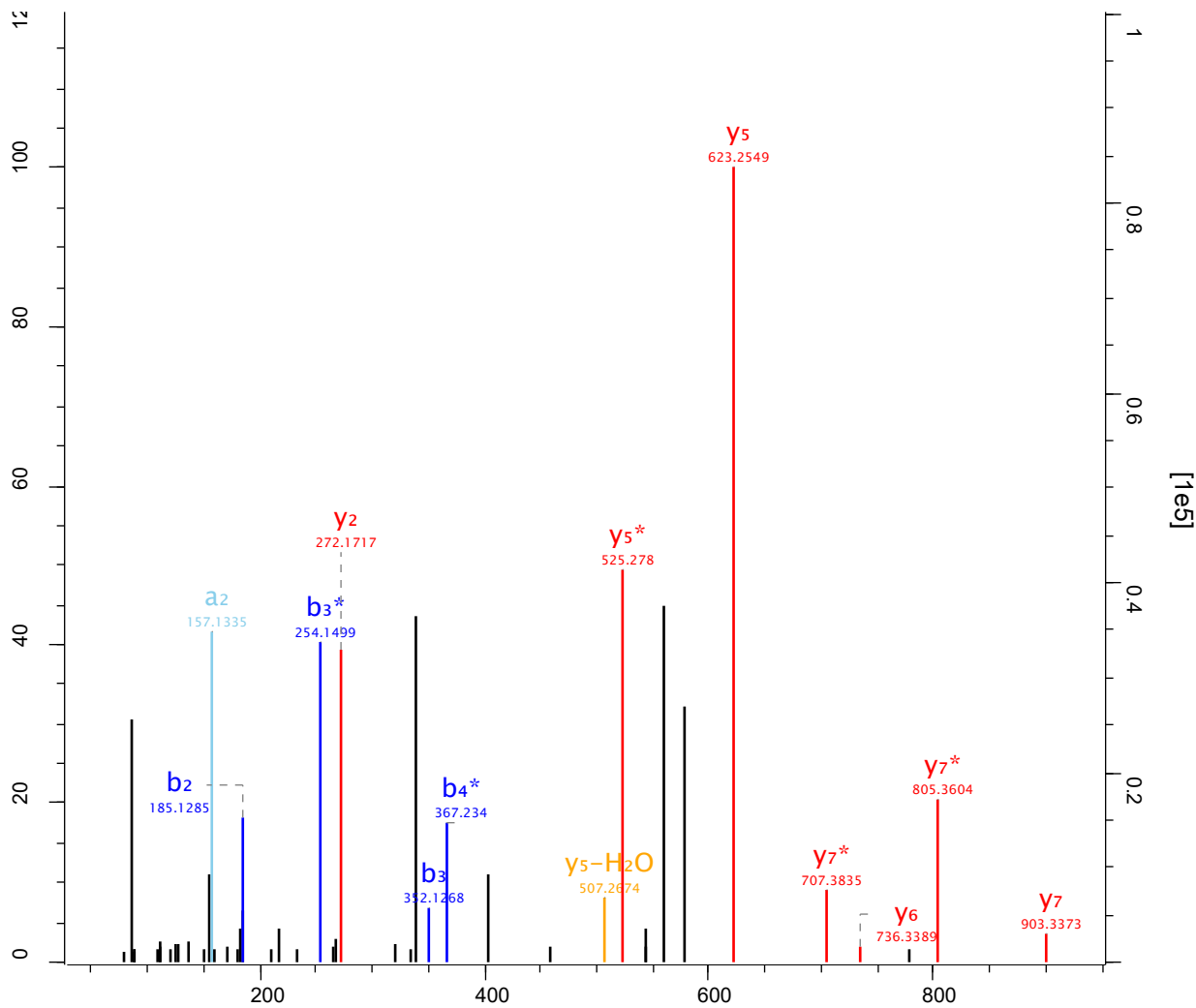

Raw file Scan Method Score m/z
 sys_15_1 26149 FTMS; HCD 144.72 951.87

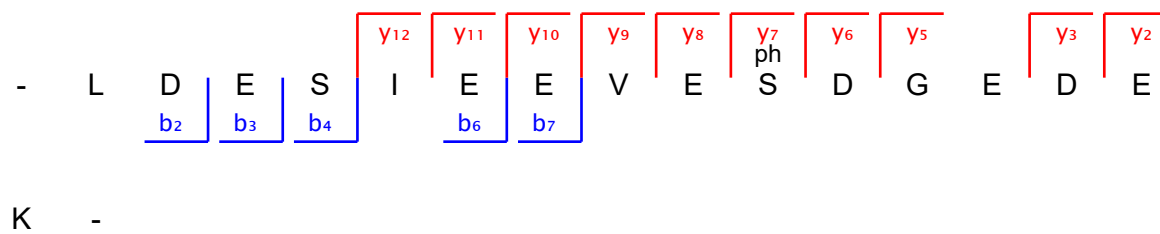
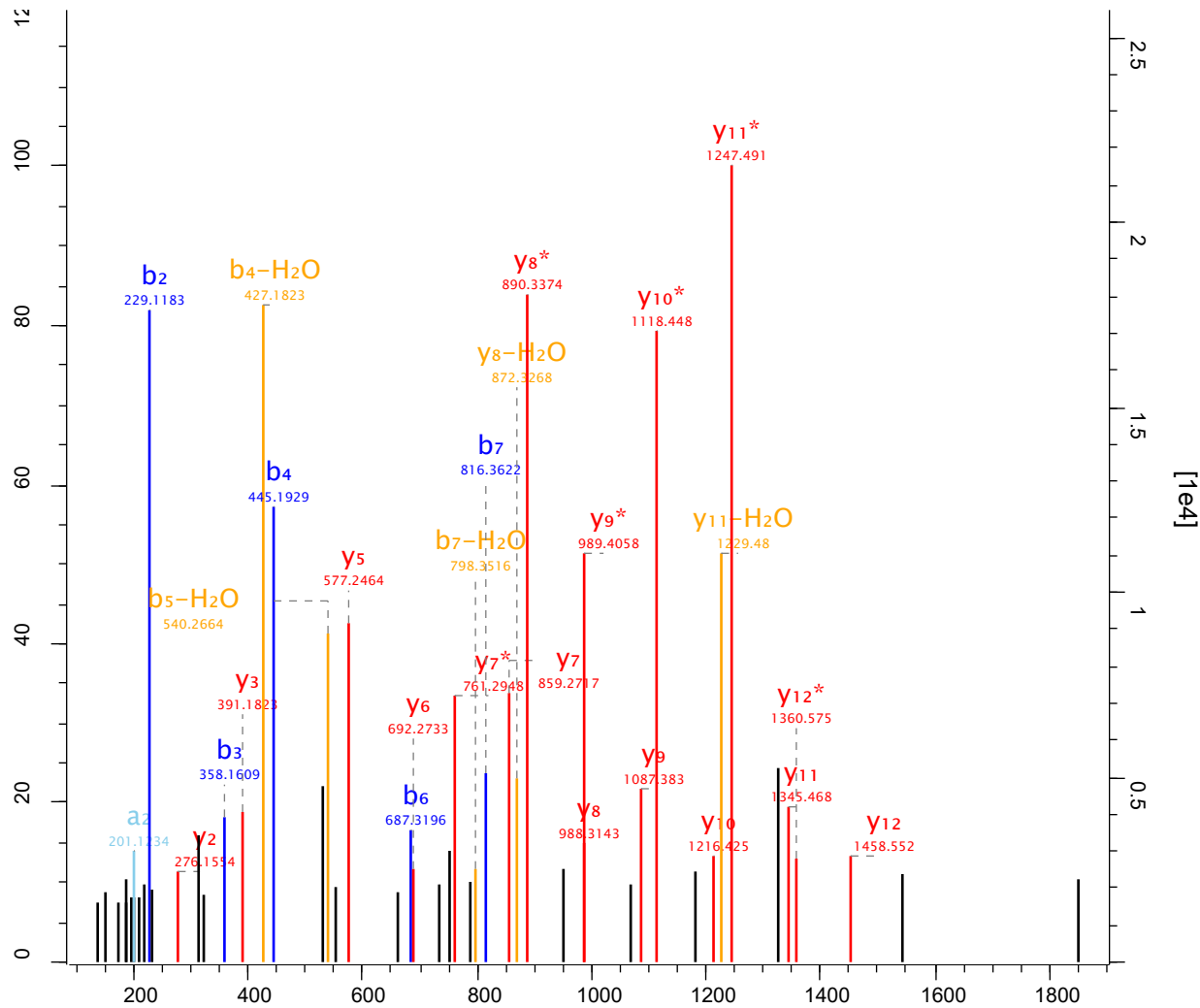

Raw file Scan Method Score m/z
 sys_15_1 26250 FTMS; HCD 150.36 623.97

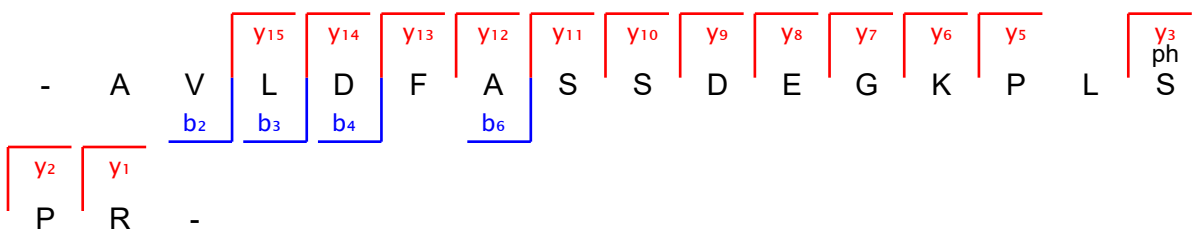
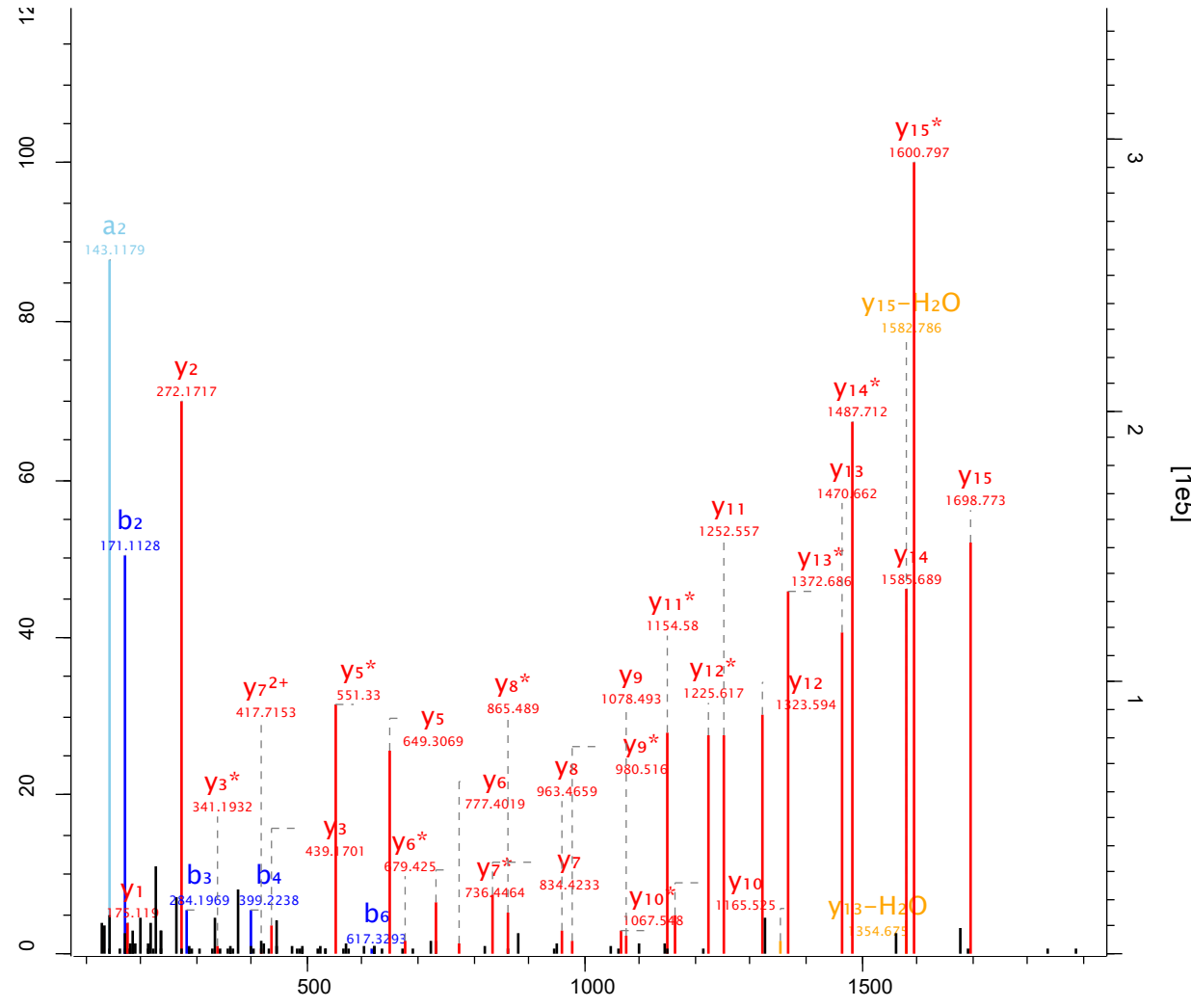

Raw file Scan Method Score m/z
 sys_15_1 26314 FTMS; HCD 161.68 1039.82

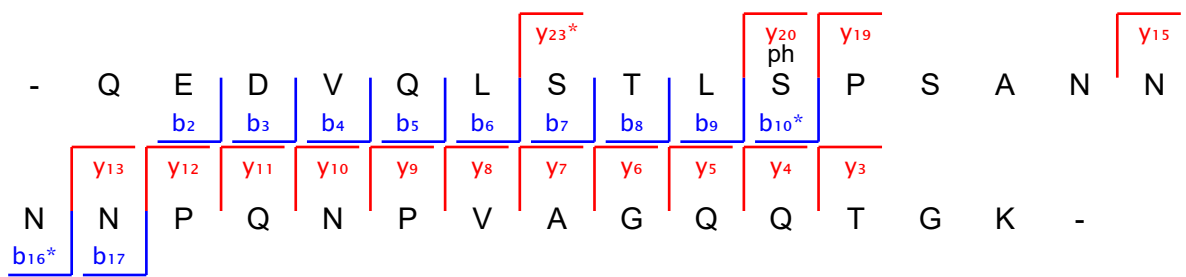
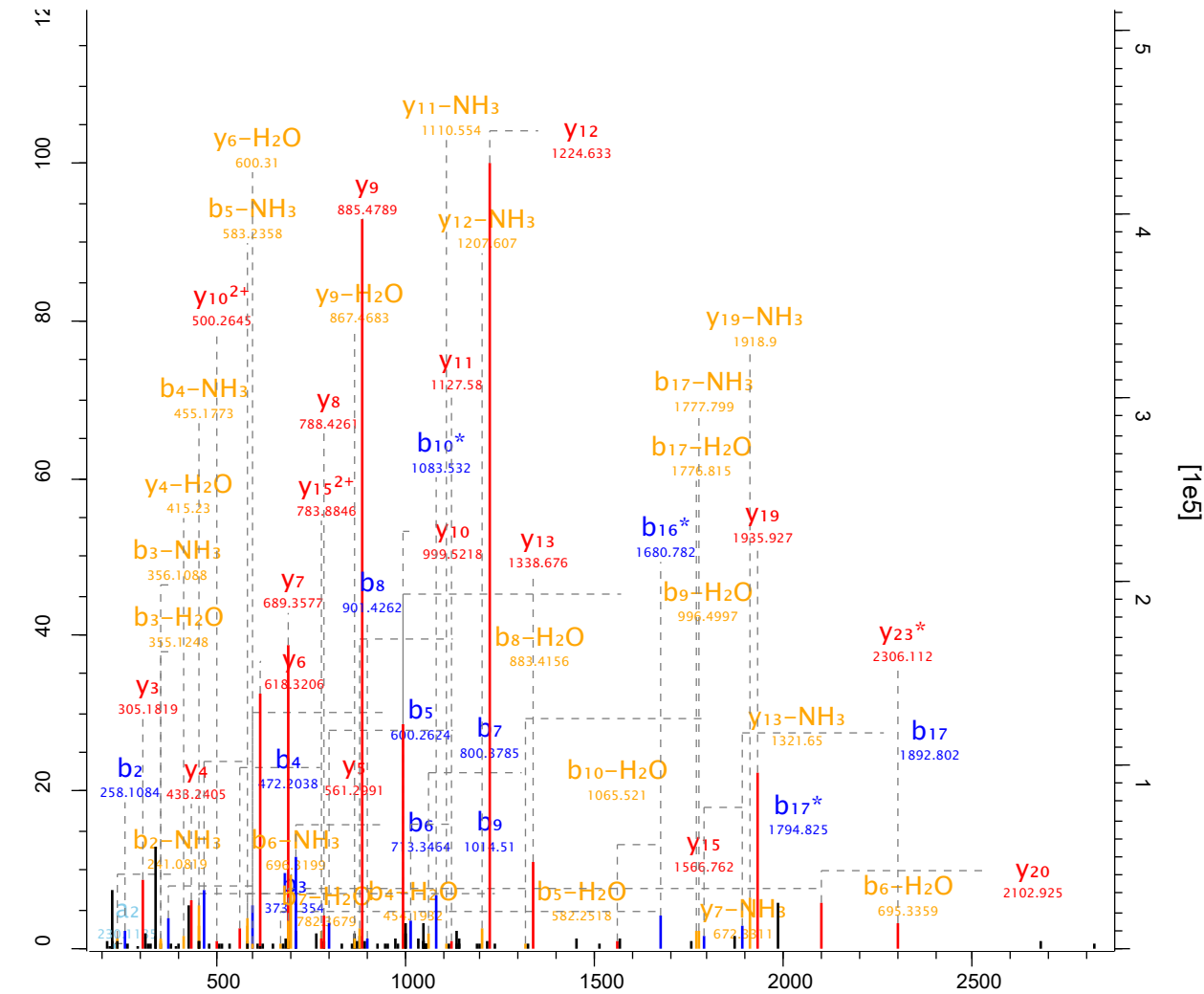

Raw file Scan Method Score m/z
 sys_15_1 26419 FTMS; HCD 165.3 801.04

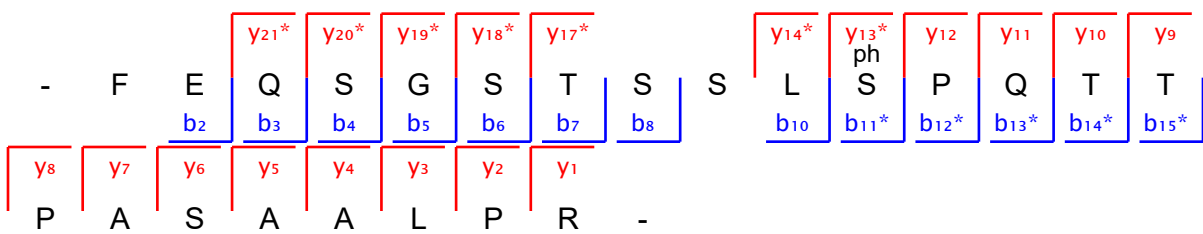
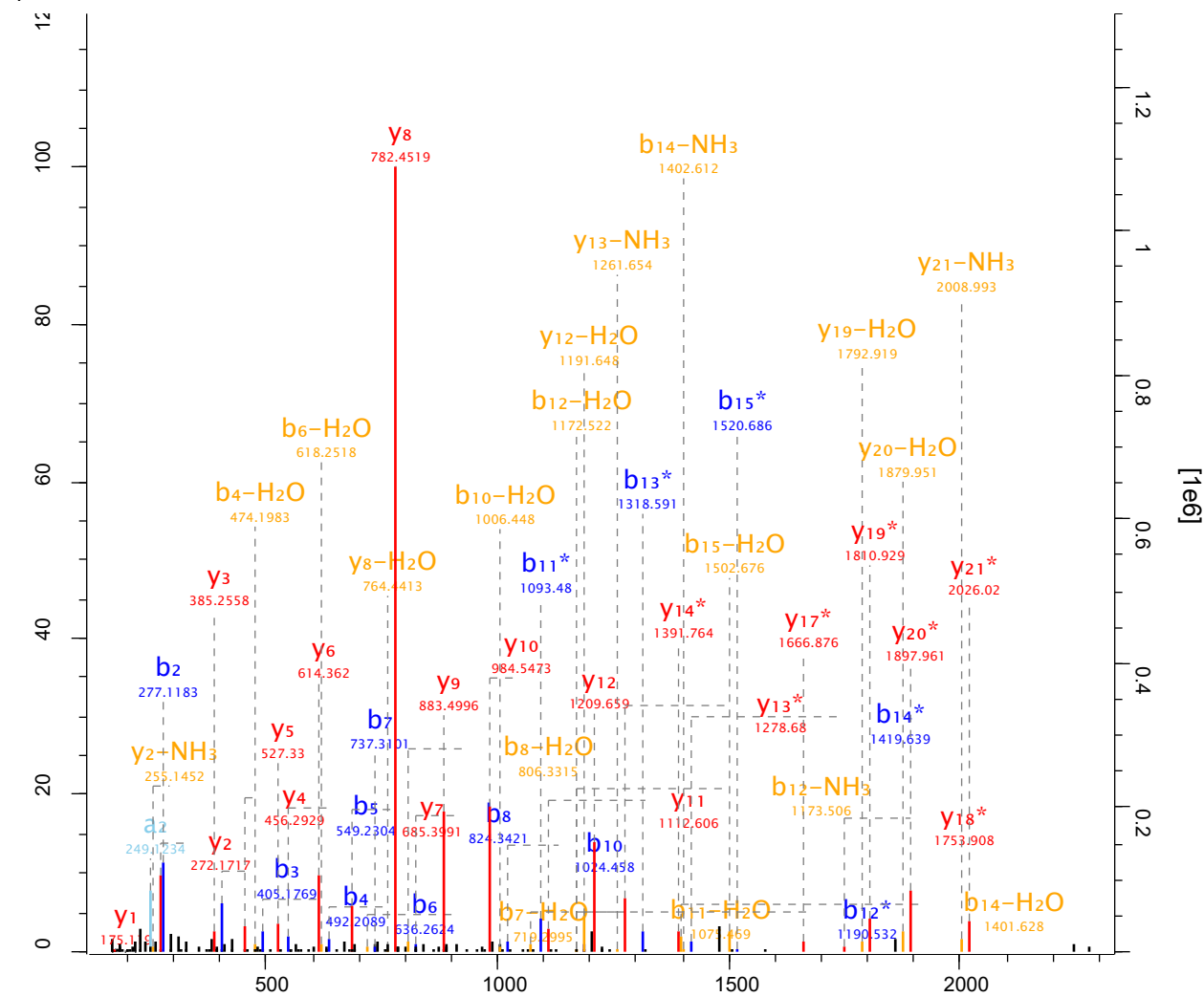

Raw file Scan Method Score m/z
 sys_15_1 26467 FTMS; HCD 63.68 714.81

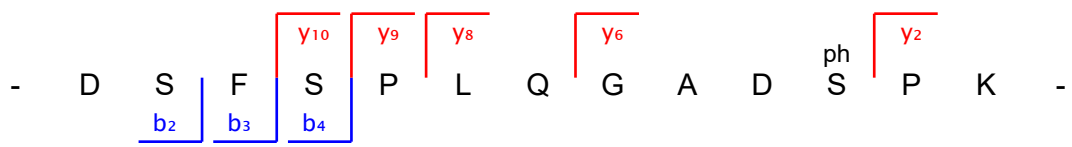
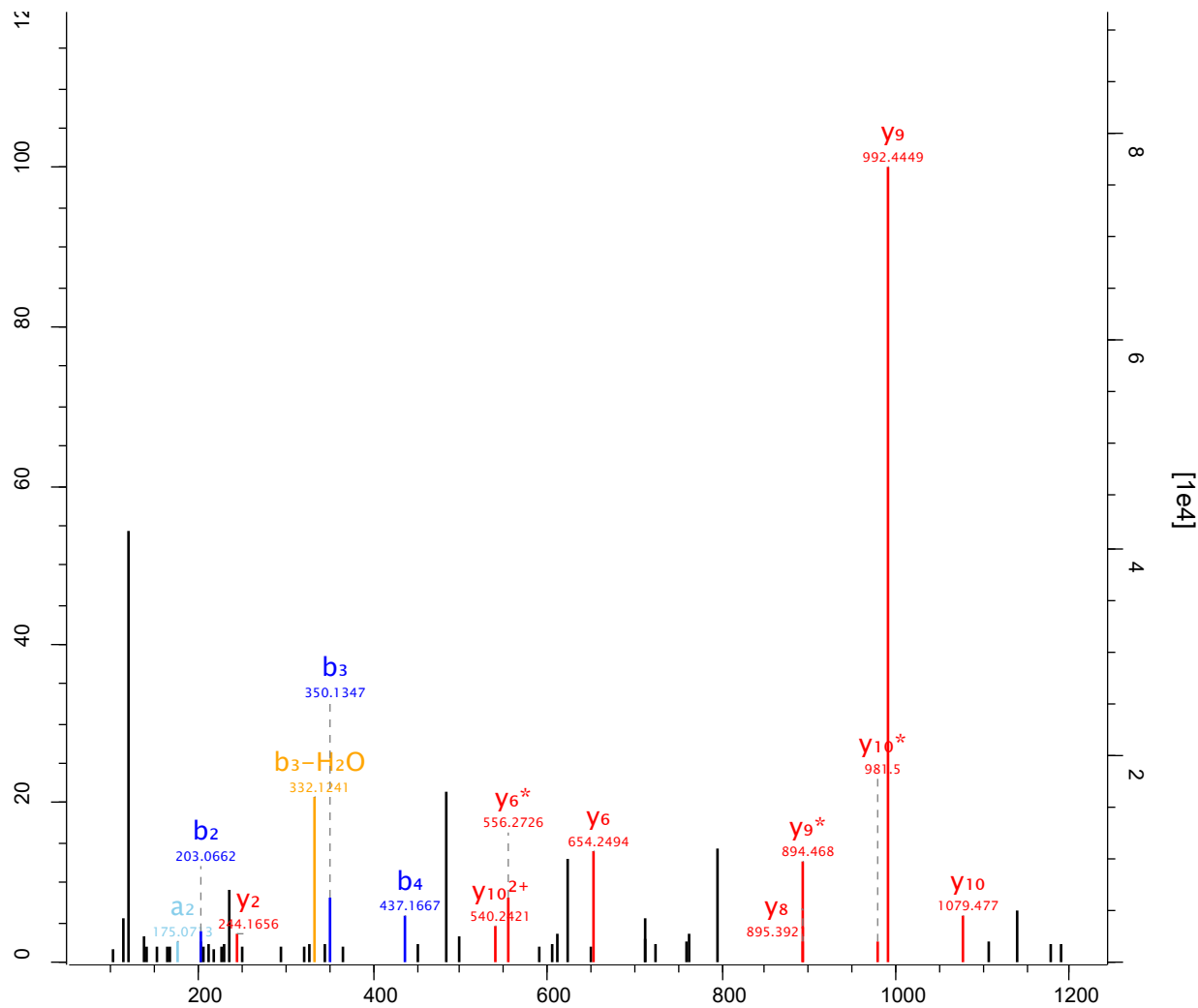

Raw file sys_15_1 Scan 2650 Method FTMS; HCD Score 198.98 m/z 697.78

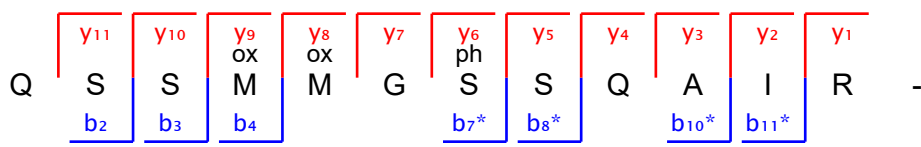
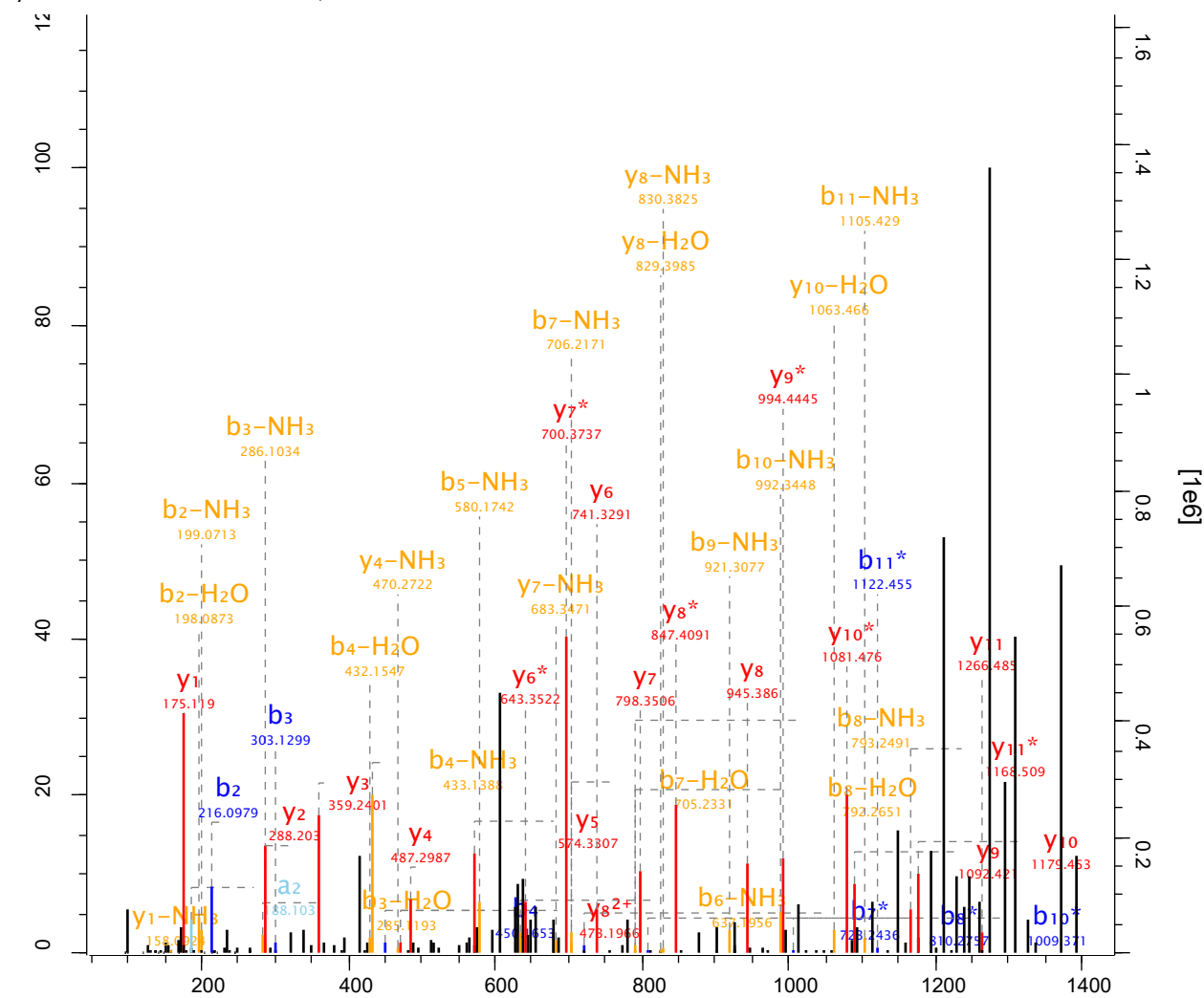

Raw file Scan Method Score m/z
 sys_15_1 26518 FTMS; HCD 88.54 749

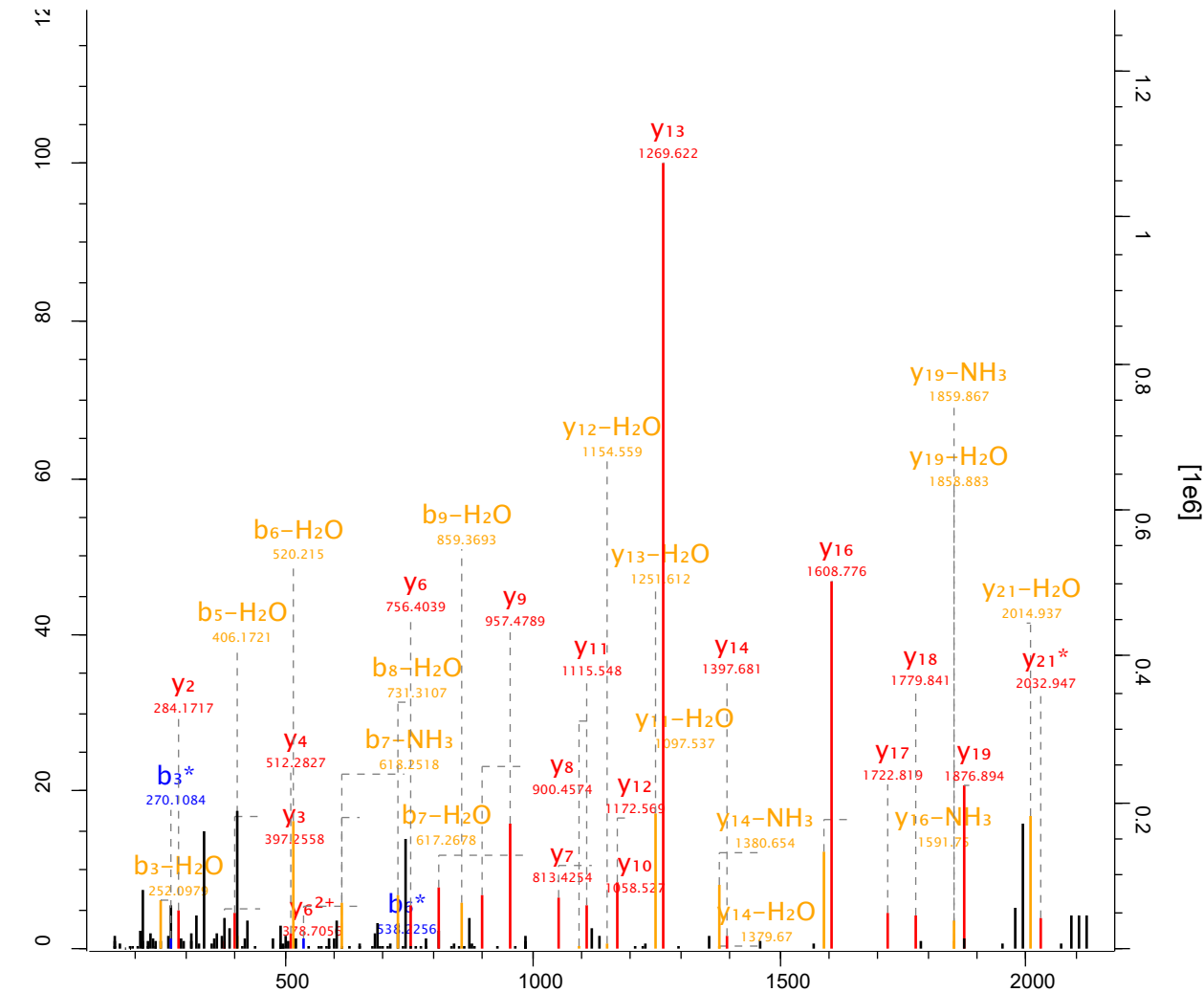

ac
 - A S S P G N P N Q P G G T G S
 y21* ph
 y19 y18 y17 y16
 b3* b6*
 y7 y6 y4 y3 y2
 G P F D I H K -

Raw file Scan Method Score m/z
 sys_15_1 26601 FTMS; HCD 139.86 607.76

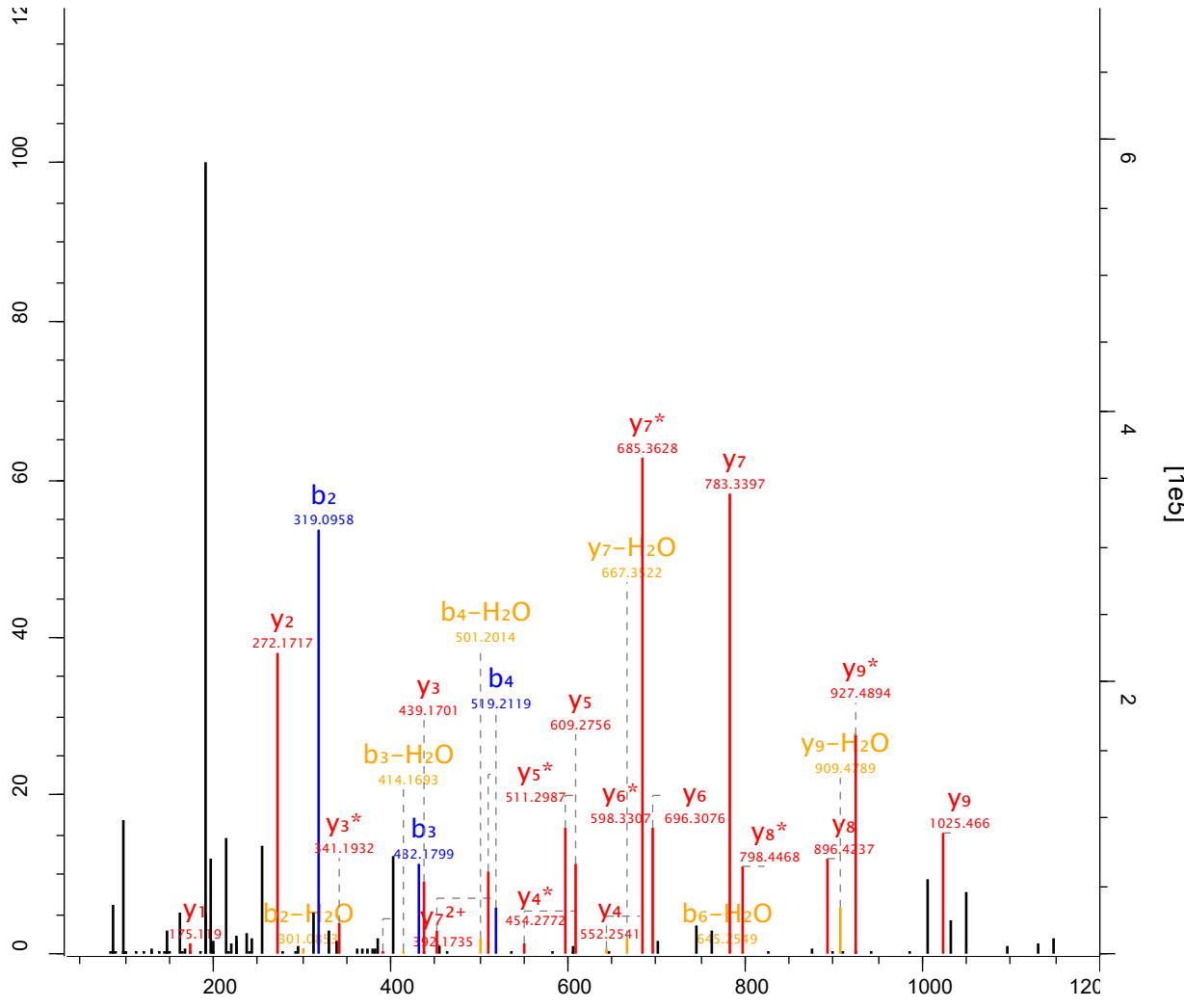

ac ox M y9 y8 y7 y6 y5 y4 y3 y2 y1
 - M E I S S G L S P R -

Raw file Scan Method Score m/z
 sys_15_1 26741 FTMS; HCD 100.97 871.87

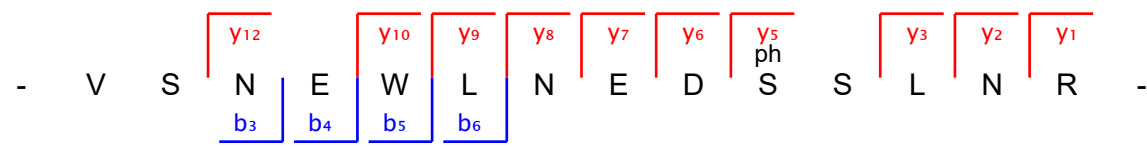
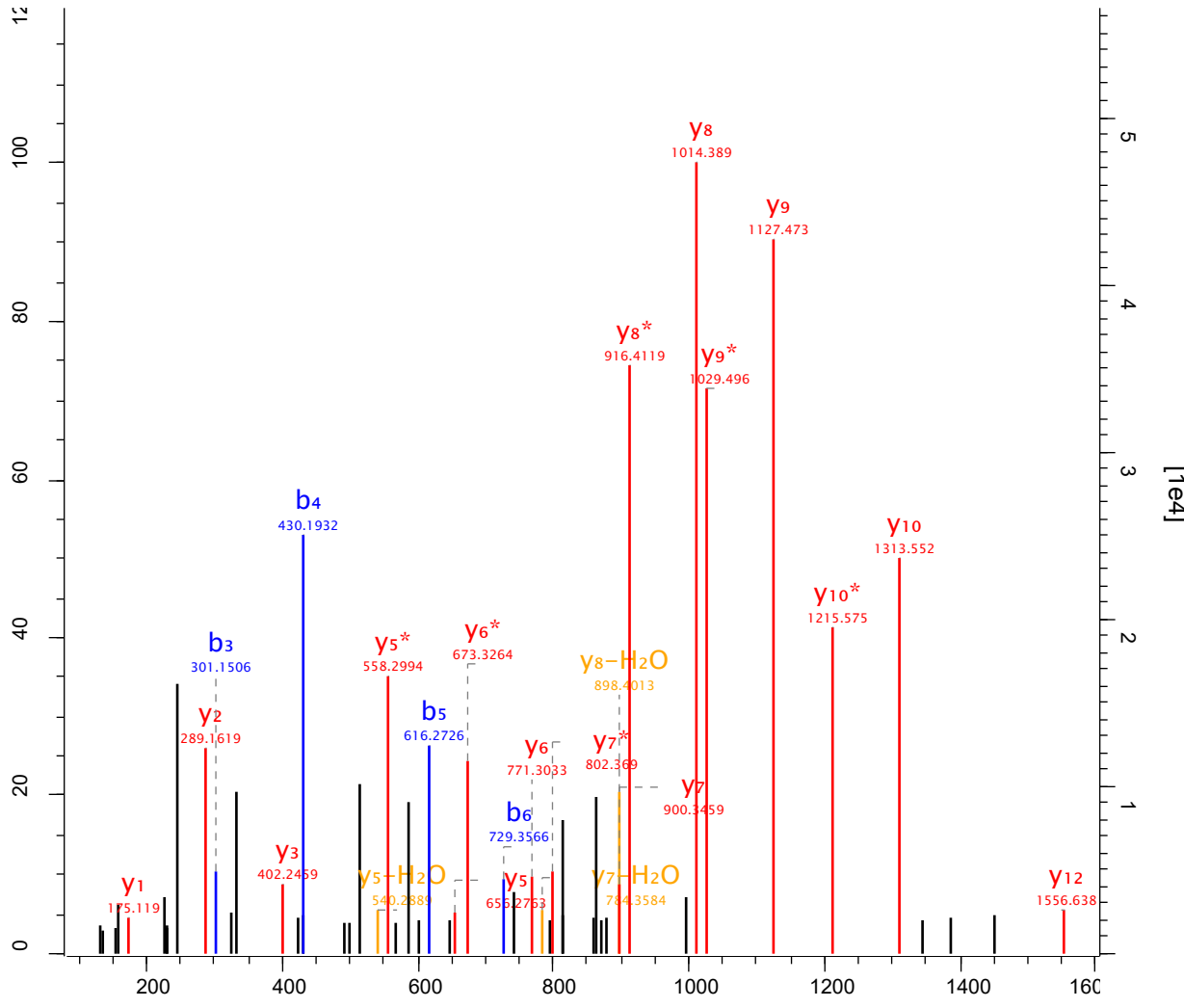

Raw file Scan Method Score m/z
 sys_15_1 26783 FTMS; HCD 112.96 755.79

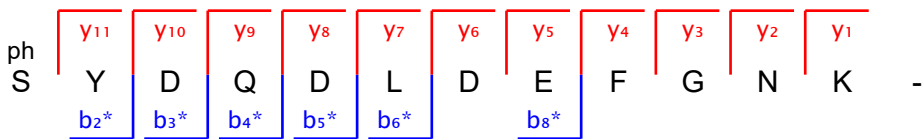
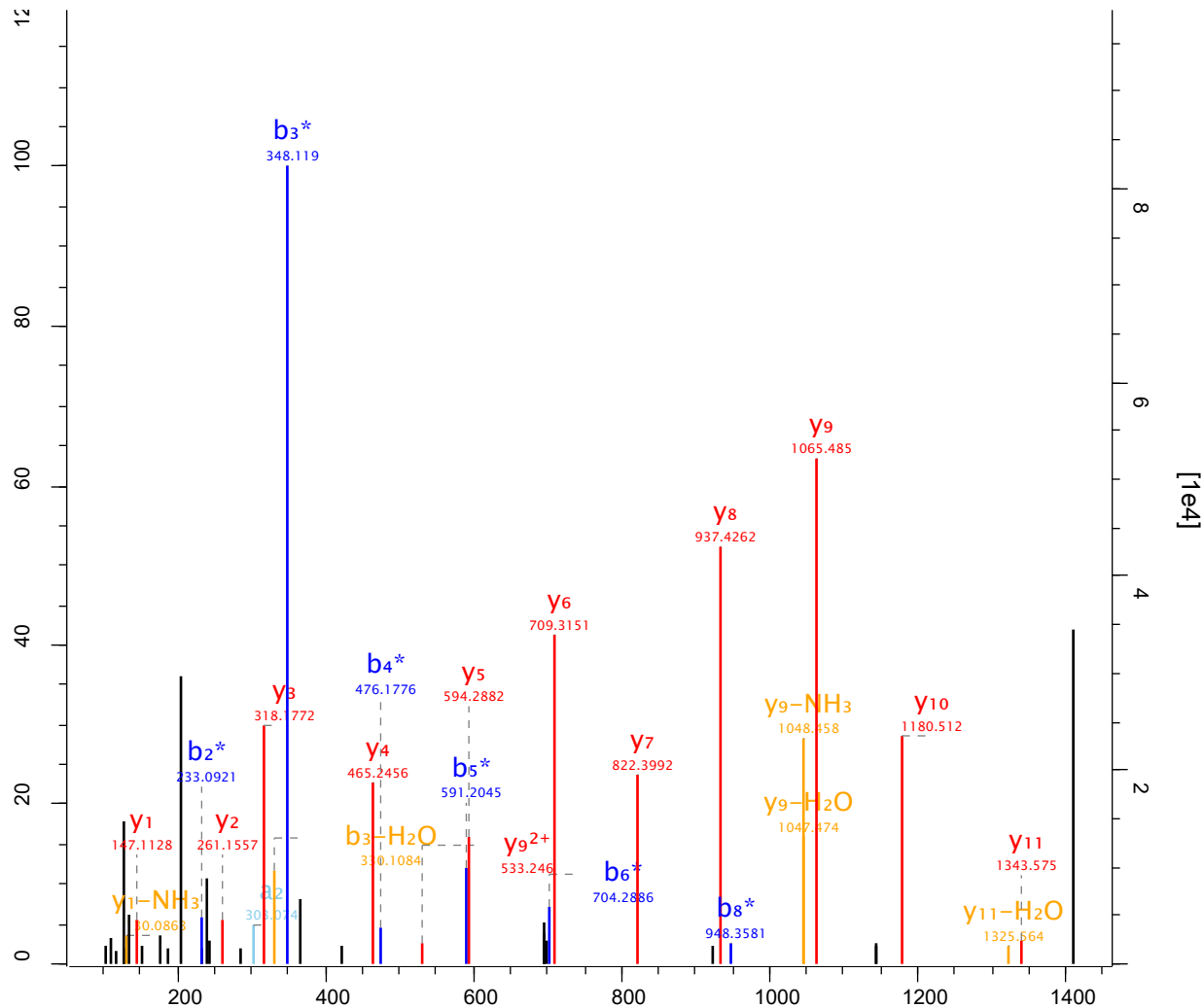

Raw file Scan Method Score m/z
 sys_15_1 26808 FTMS; HCD 118.15 966.41

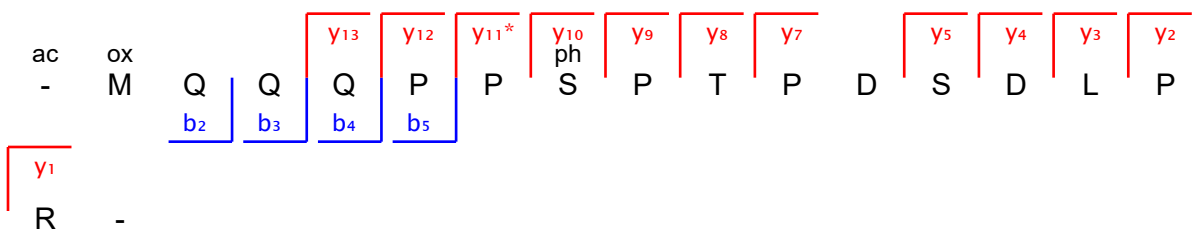
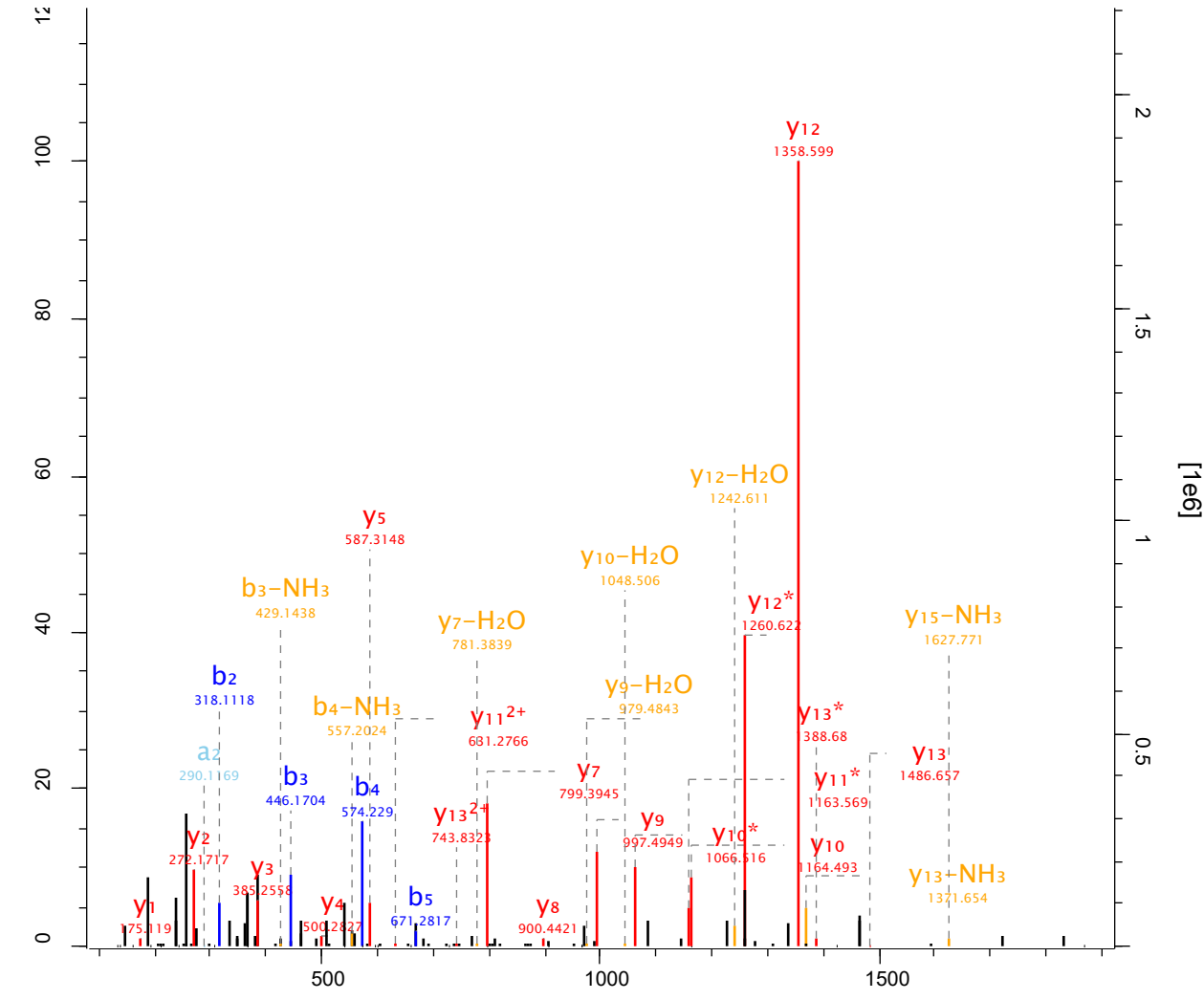

Raw file Scan Method Score m/z
 sys_15_1 26823 FTMS; HCD 52.36 761.03

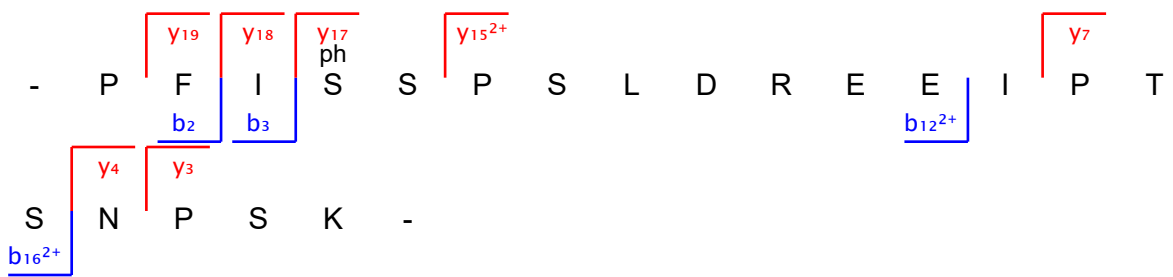
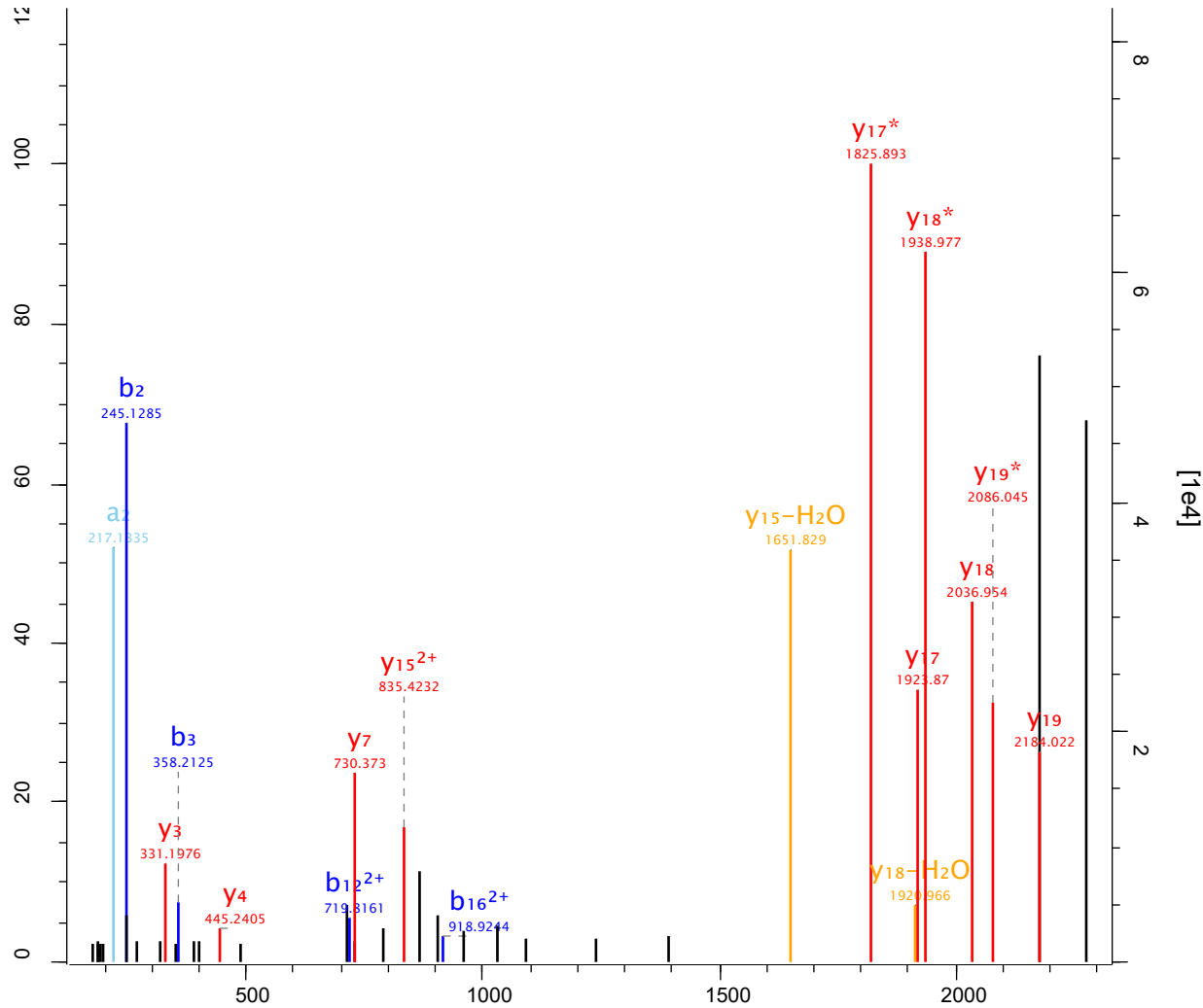

Raw file Scan Method Score m/z
 sys_15_1 26825 FTMS; HCD 86.8 847.39

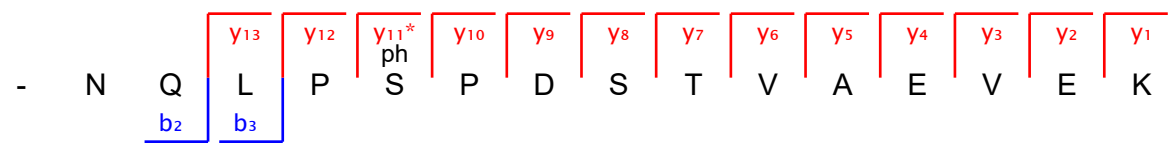
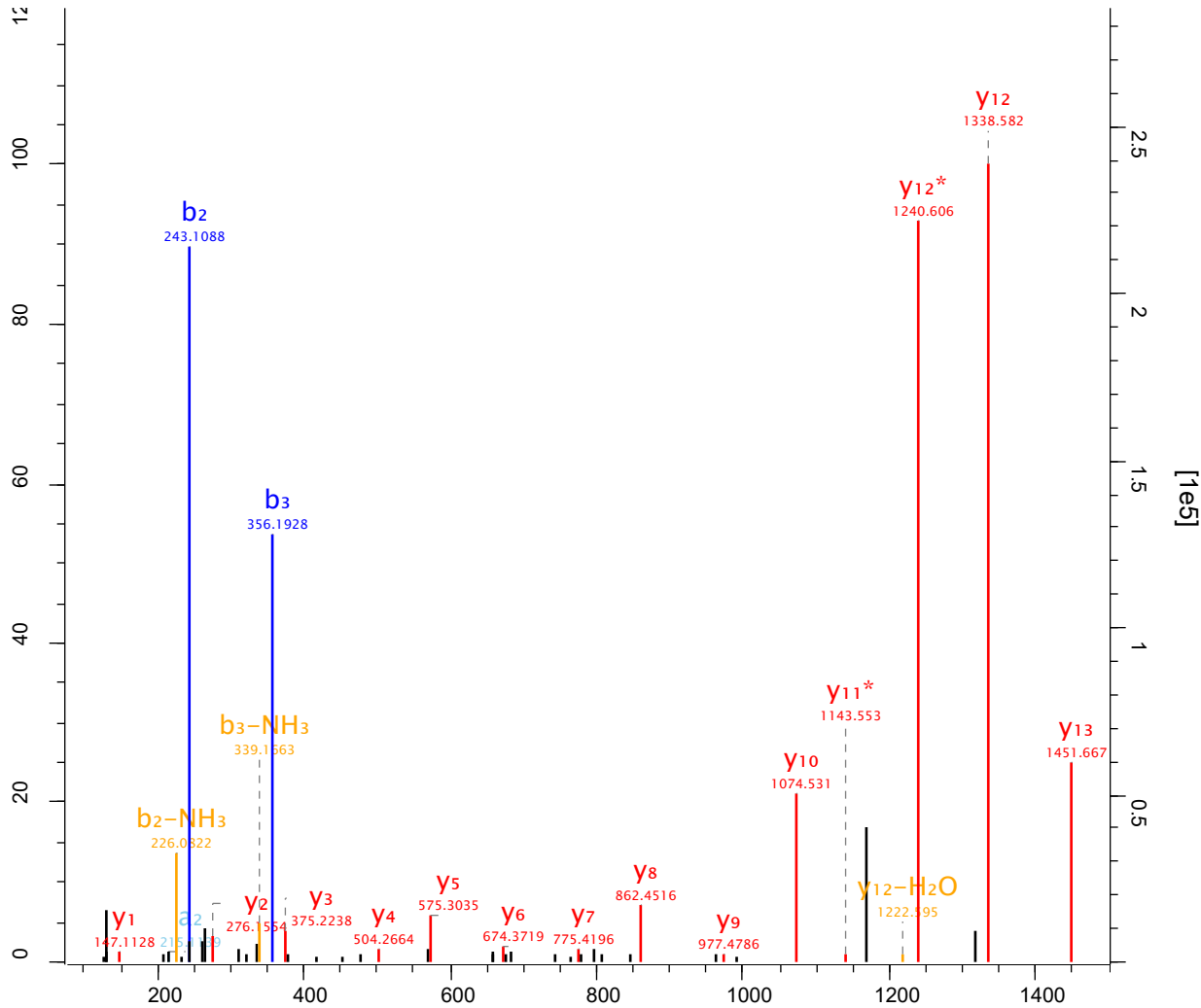

Raw file Scan Method Score m/z
 sys_15_1 26888 FTMS; HCD 42.35 913.74

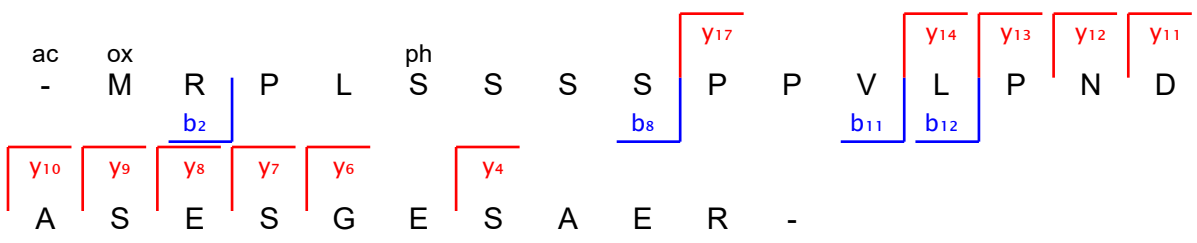
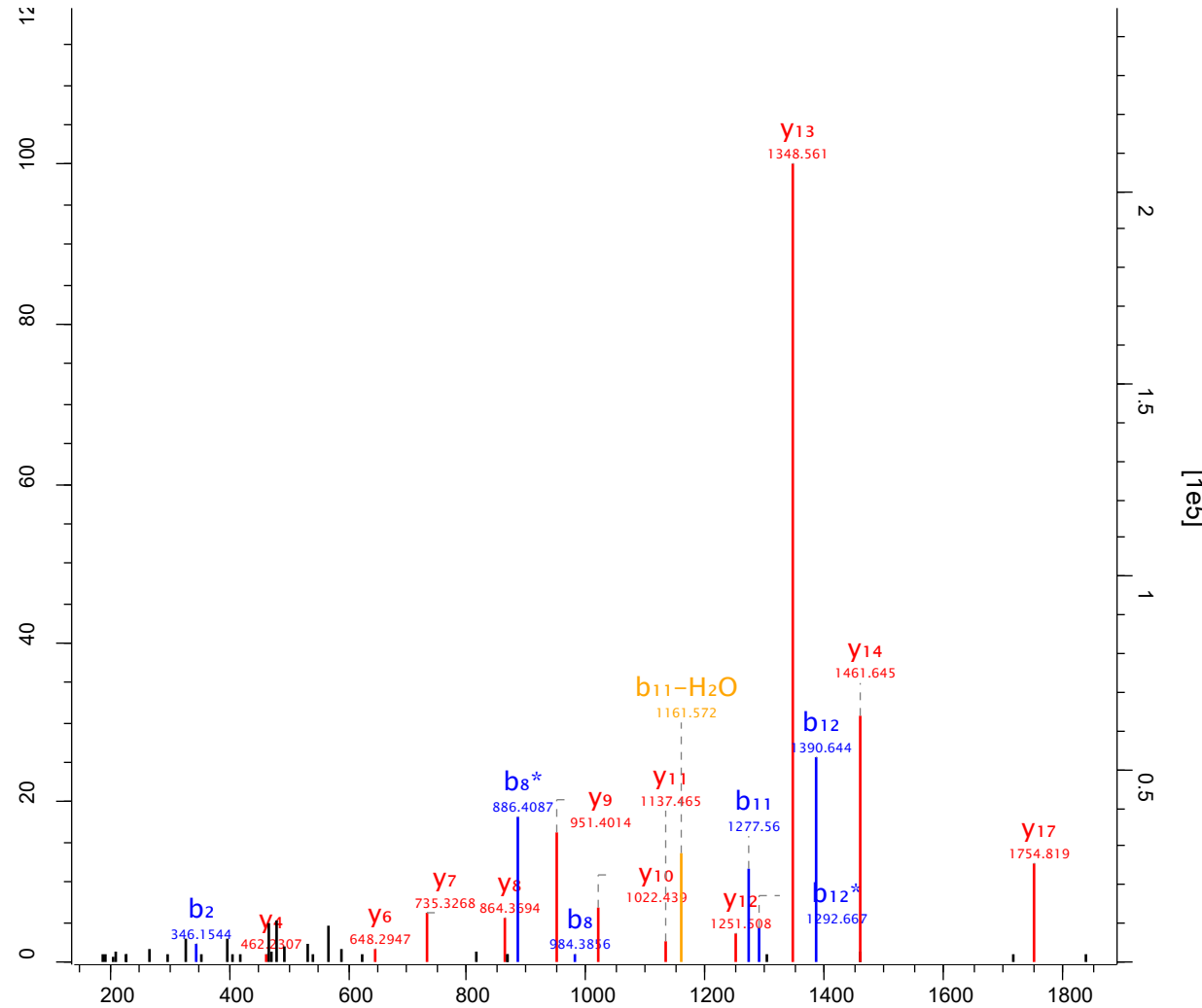

Raw file Scan Method Score m/z
 sys_15_1 26921 FTMS; HCD 56.51 728.36

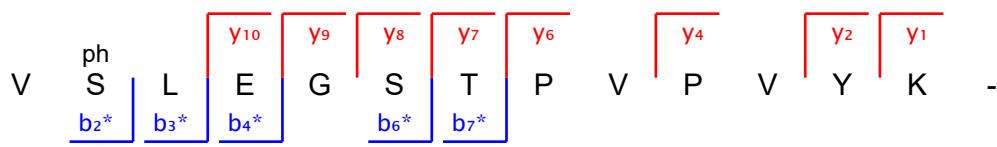
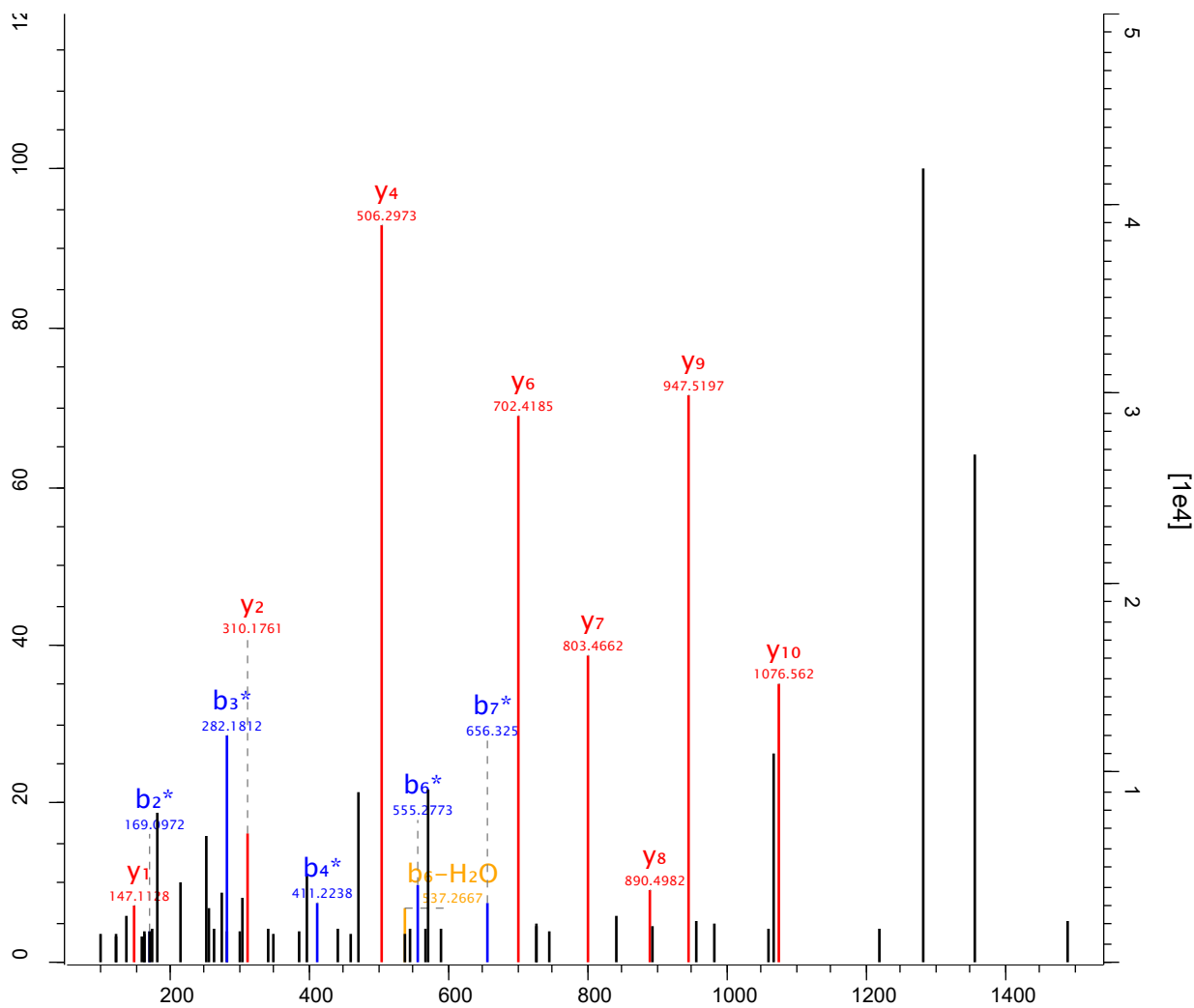

Raw file Scan Method Score m/z
 sys_15_1 2696 FTMS; HCD 170.74 599.76

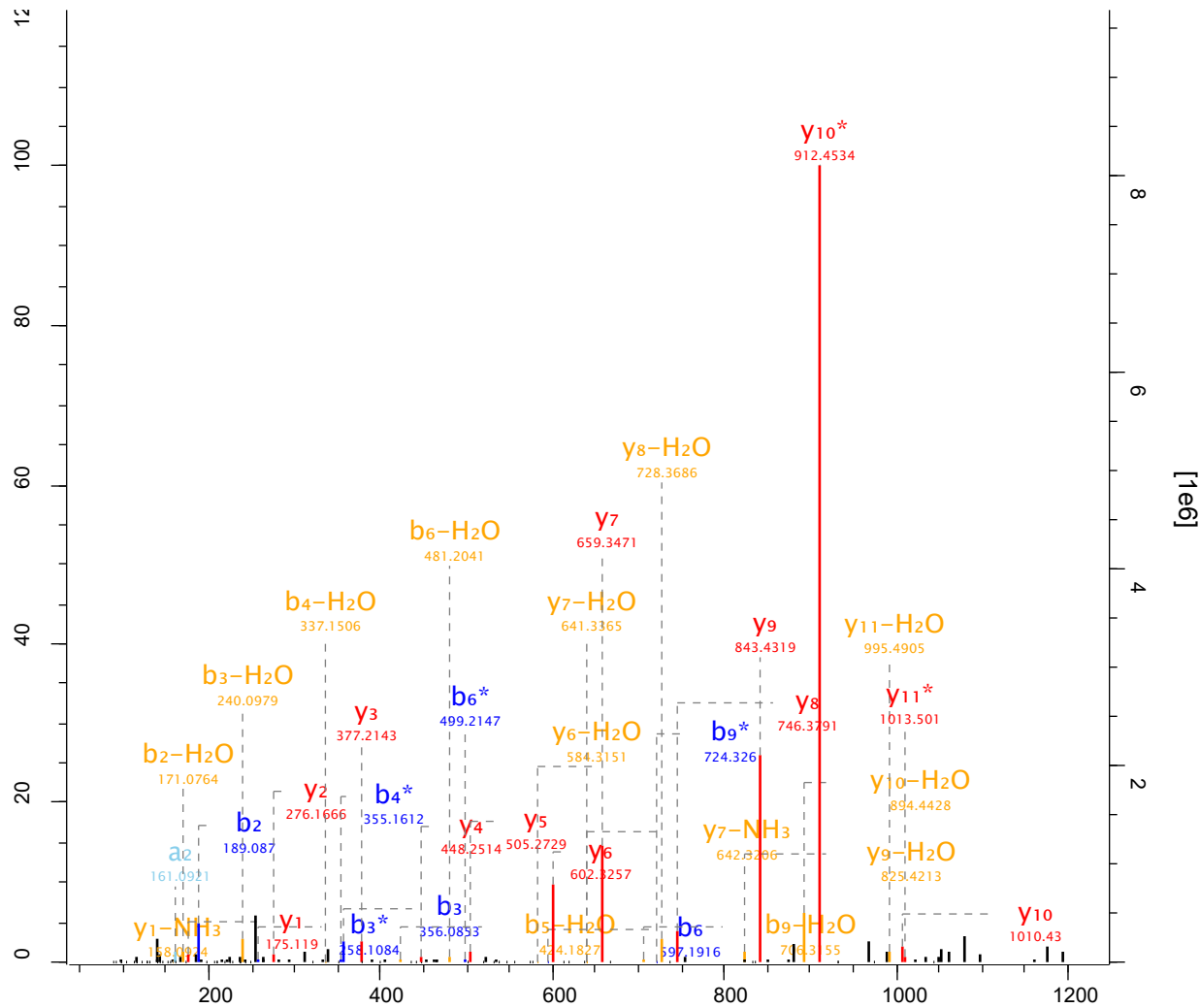

- S T P S G P G A T T R -

y11*
y10
y9
y8
y7
y6
y5
y4
y3
y2
y1

b2
b3
b4*
b6
b9*

Raw file Scan Method Score m/z
 sys_15_1 26962 FTMS; HCD 242.64 774.65

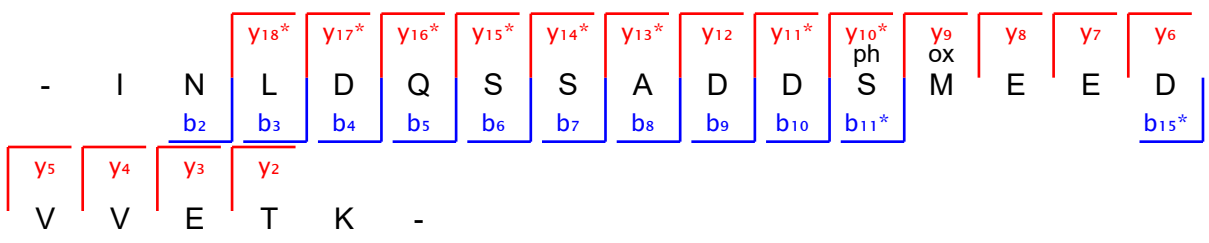
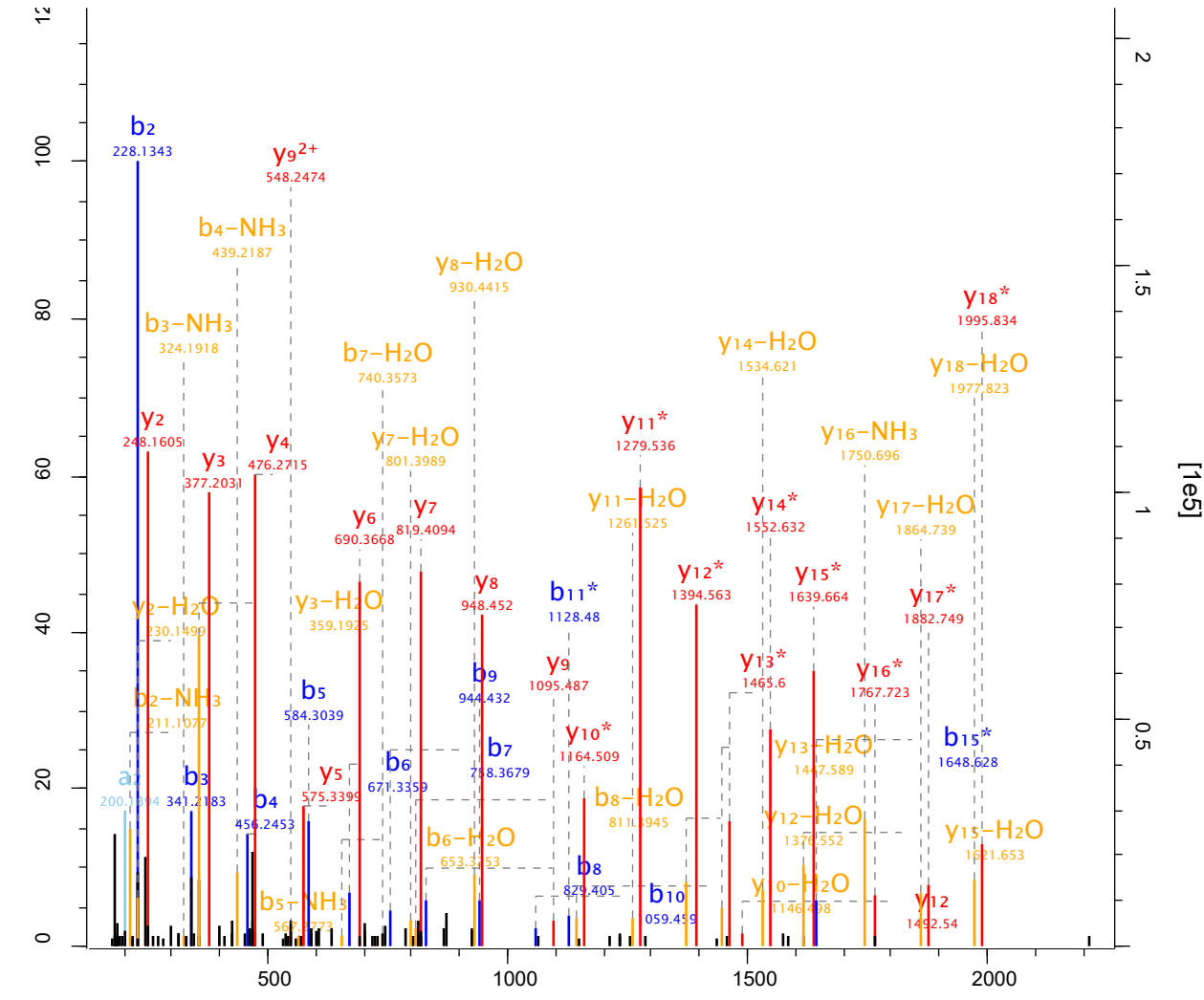

Raw file Scan Method Score m/z
 sys_15_1 26965 FTMS; HCD 84.36 625.97

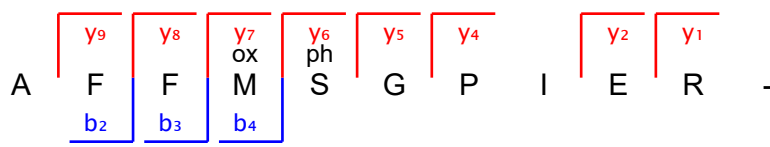
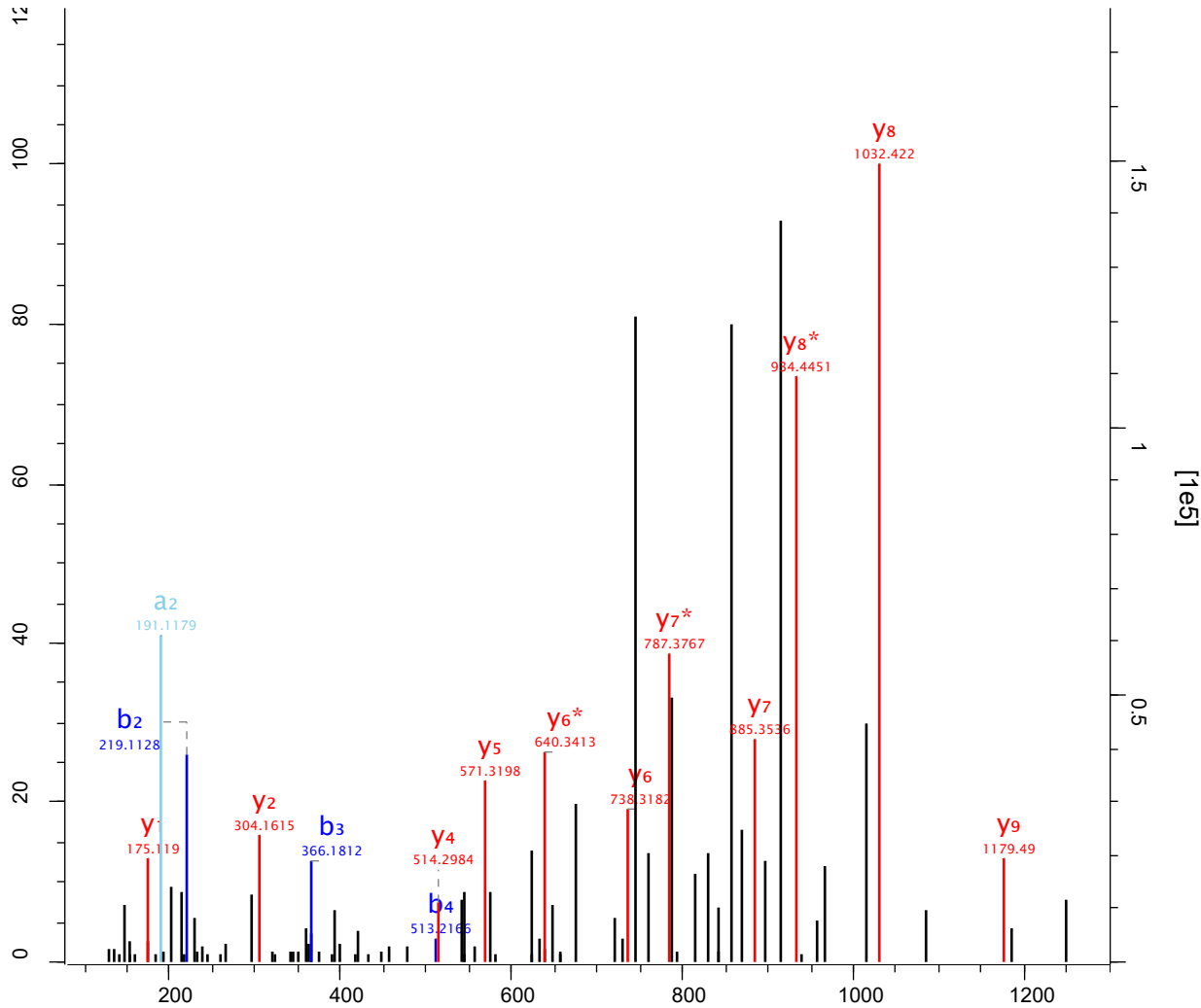

Raw file Scan Method Score m/z
 sys_15_1 2704 FTMS; HCD 70.41 447.7

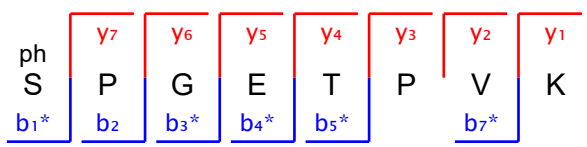
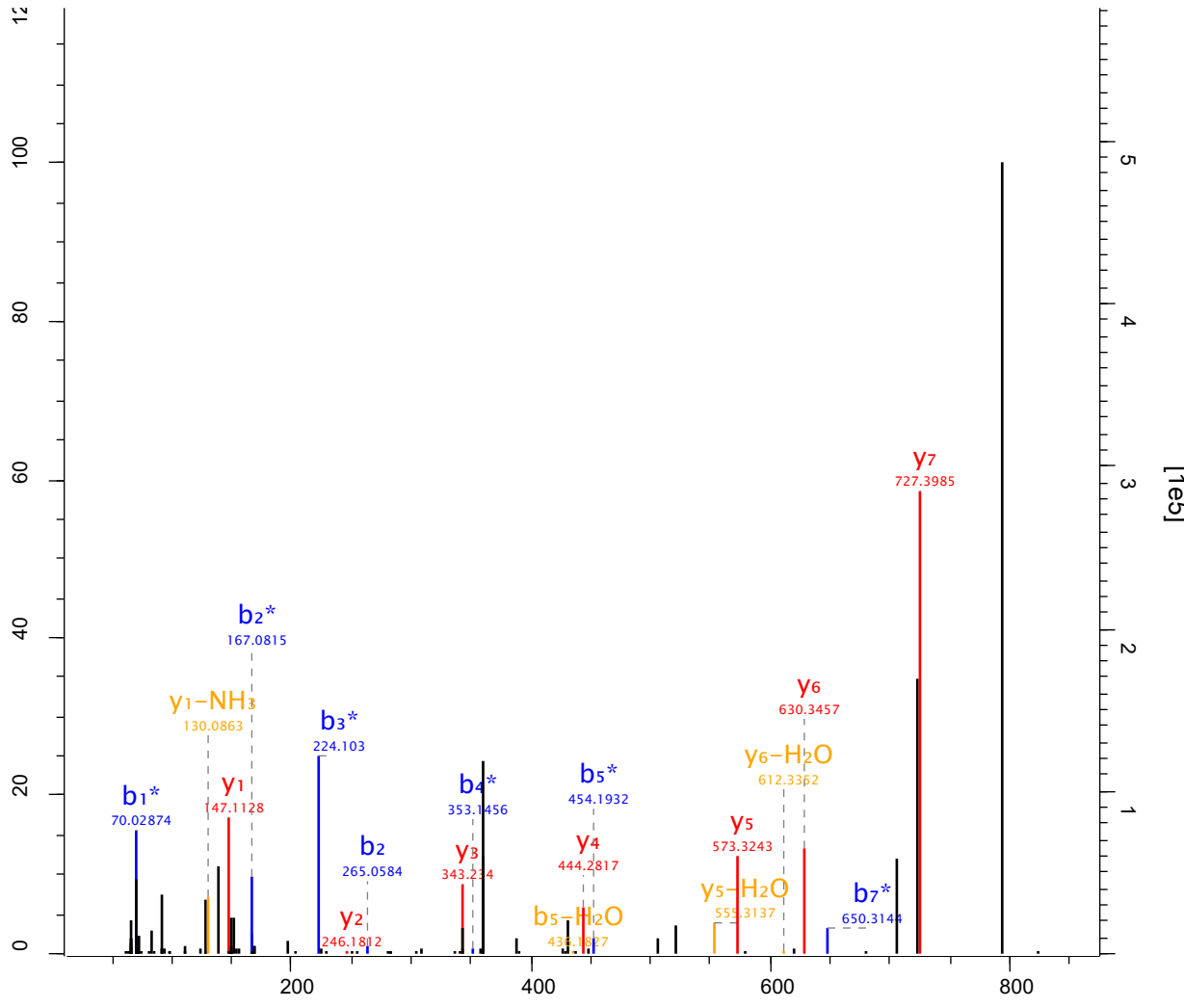

Raw file Scan Method Score m/z
 sys_15_1 27054 FTMS; HCD 86.54 941.93

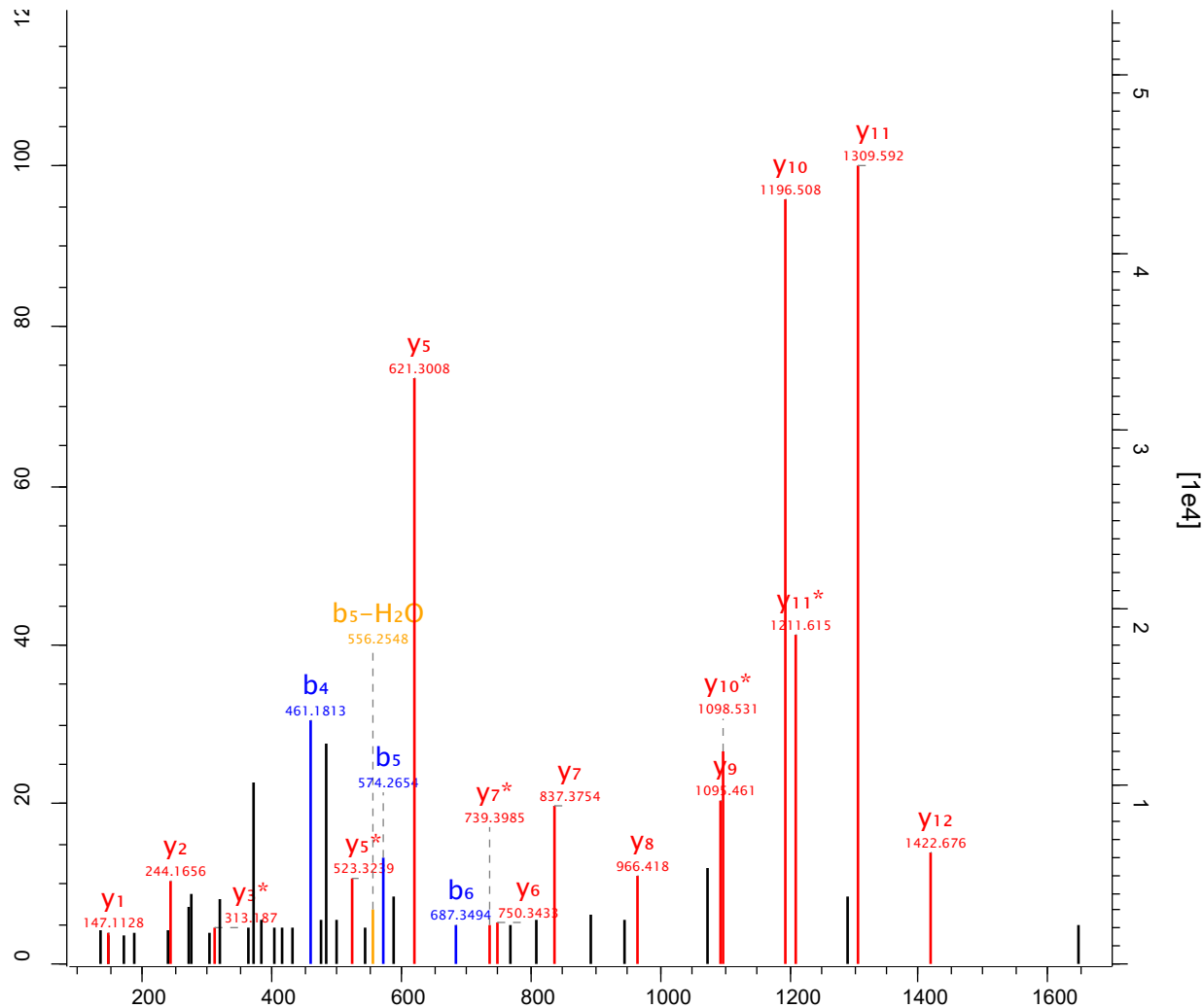

y1
 K - V S N C I L T E E S E P L S P
b4 b5 b6 y12 y11 y10 y9 y8 y7 y6 y5 y3* y2

Raw file Scan Method Score m/z
 sys_15_1 27078 FTMS; HCD 51.03 724.88

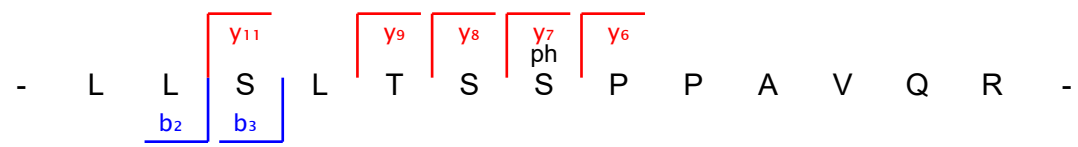
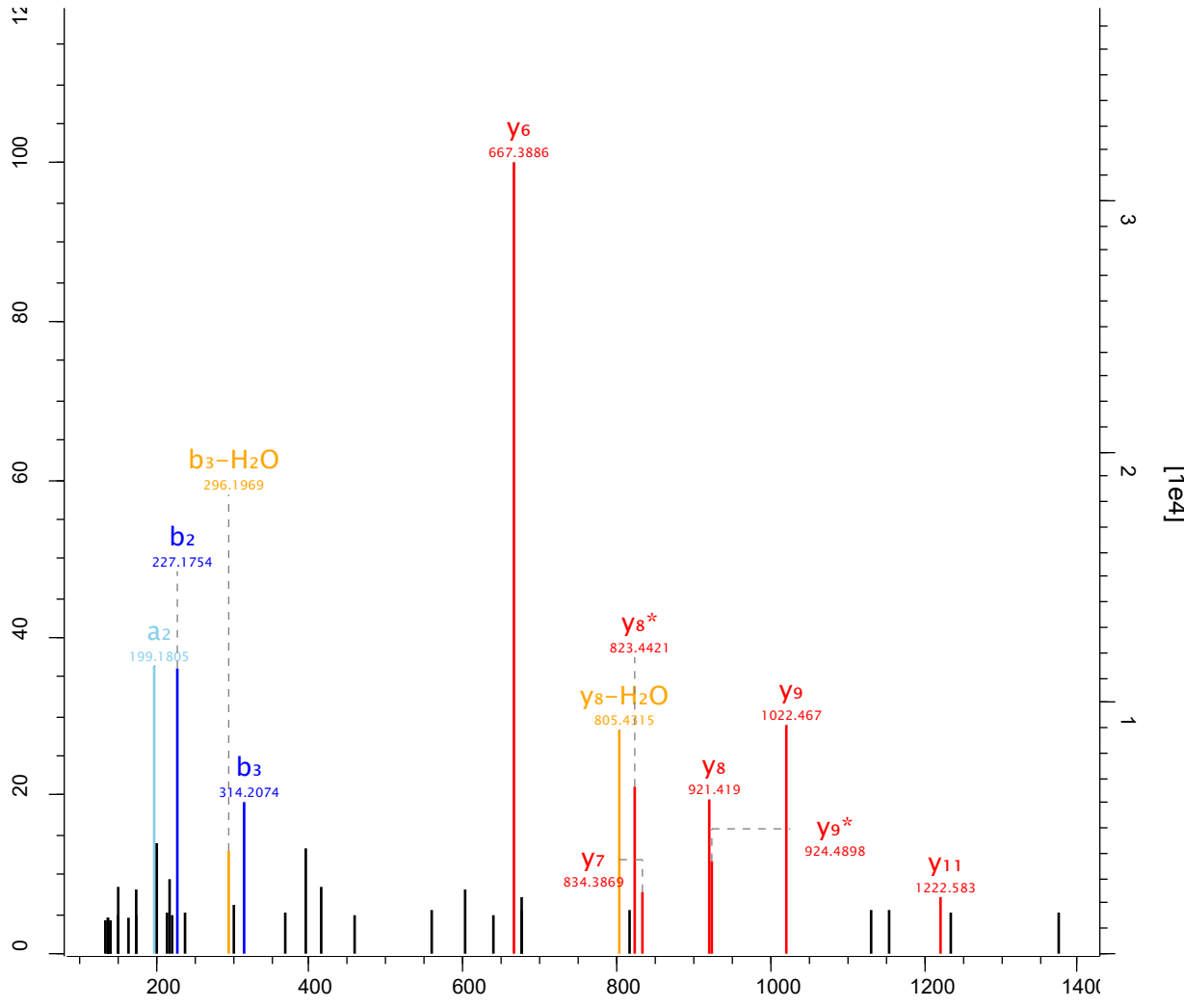

Raw file Scan Method Score m/z
 sys_15_1 27132 FTMS; HCD 178.35 784.68

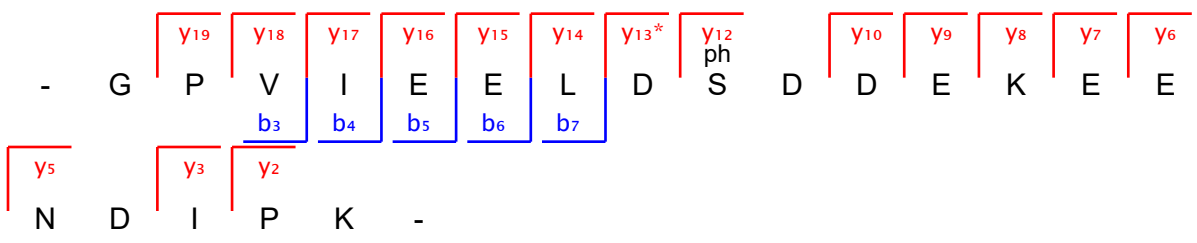
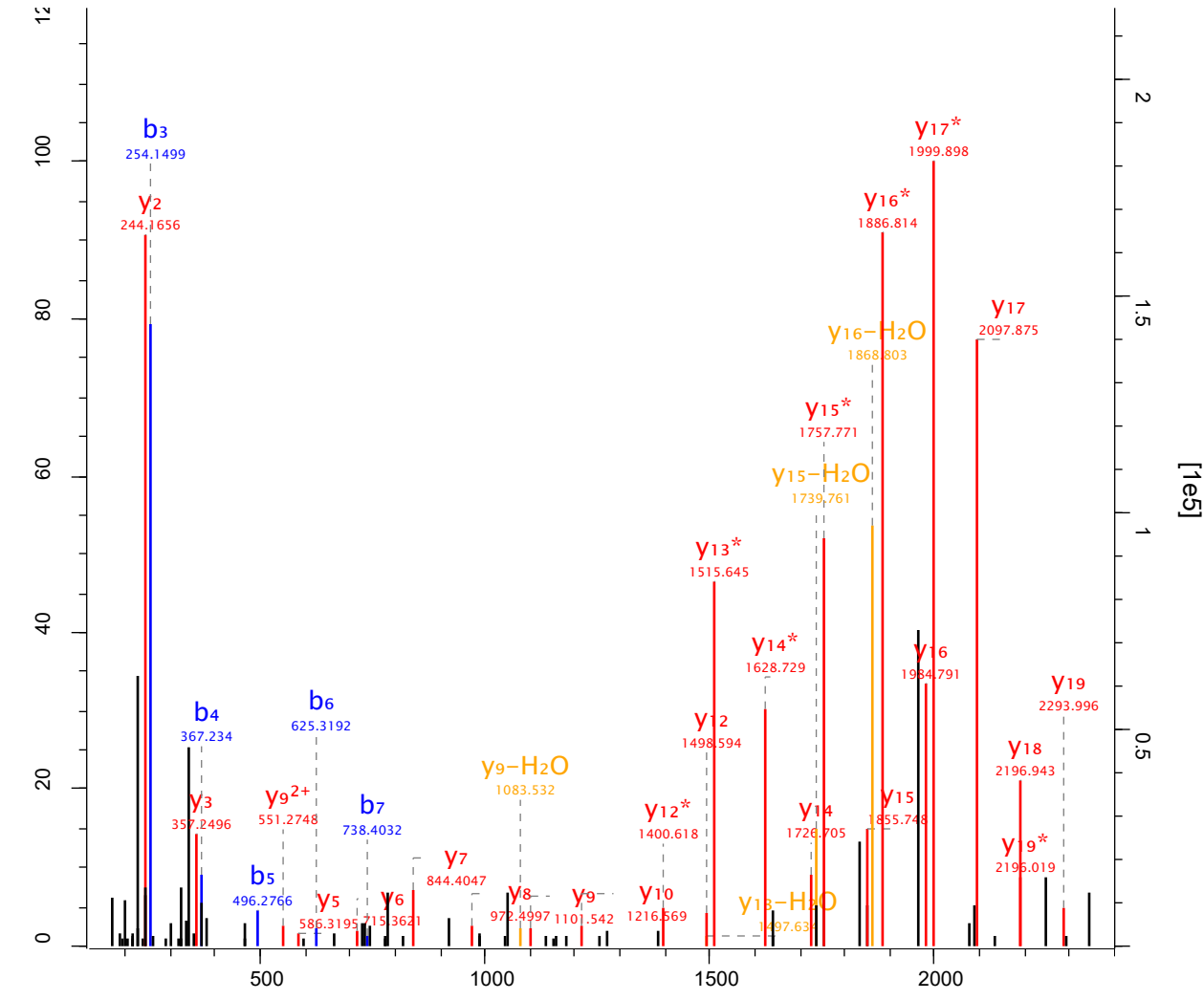

Raw file Scan Method Score m/z
 sys_15_1 27308 FTMS; HCD 86.56 626.62

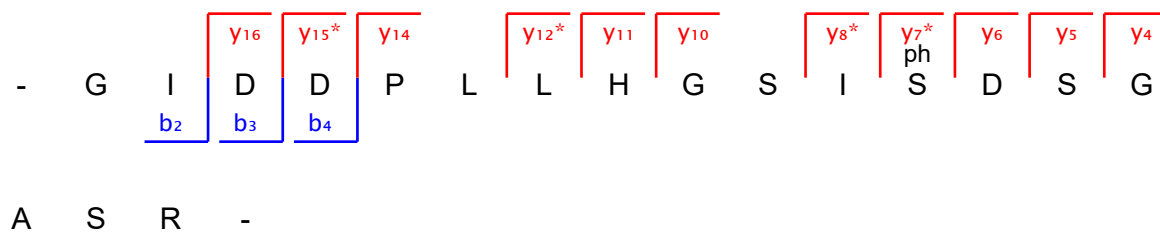
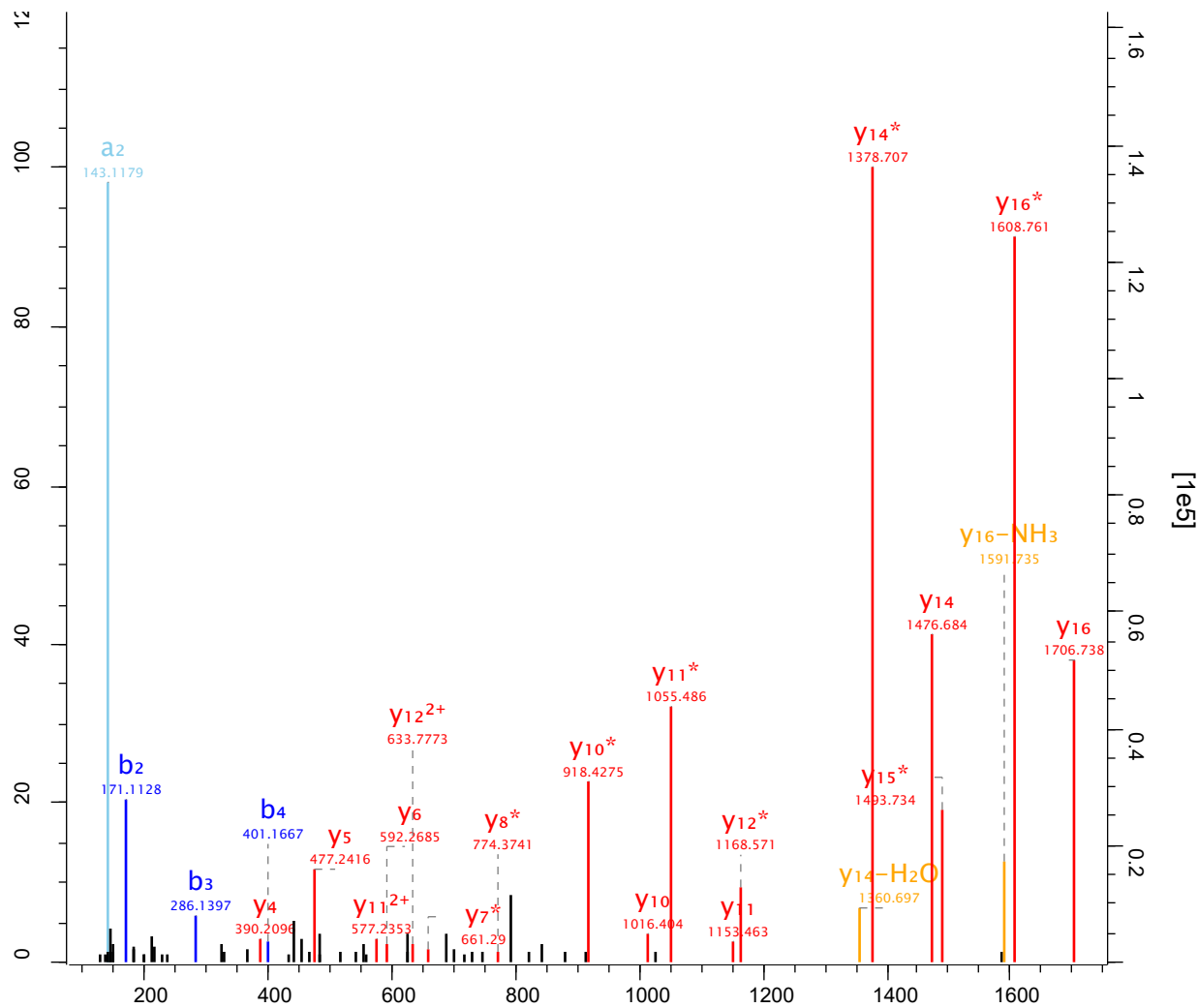

Raw file Scan Method Score m/z
 sys_15_1 27335 FTMS; HCD 40.86 1031.08

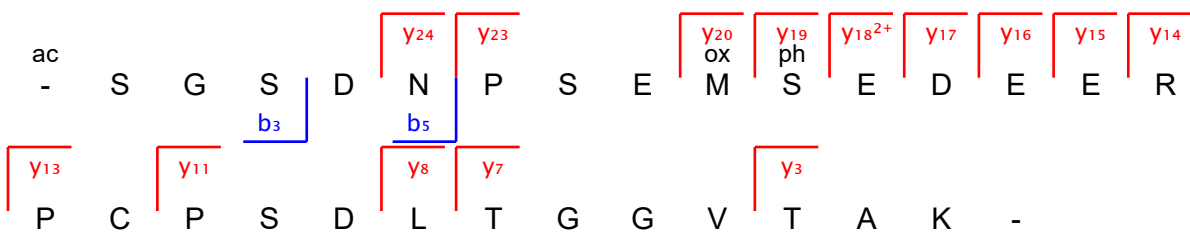
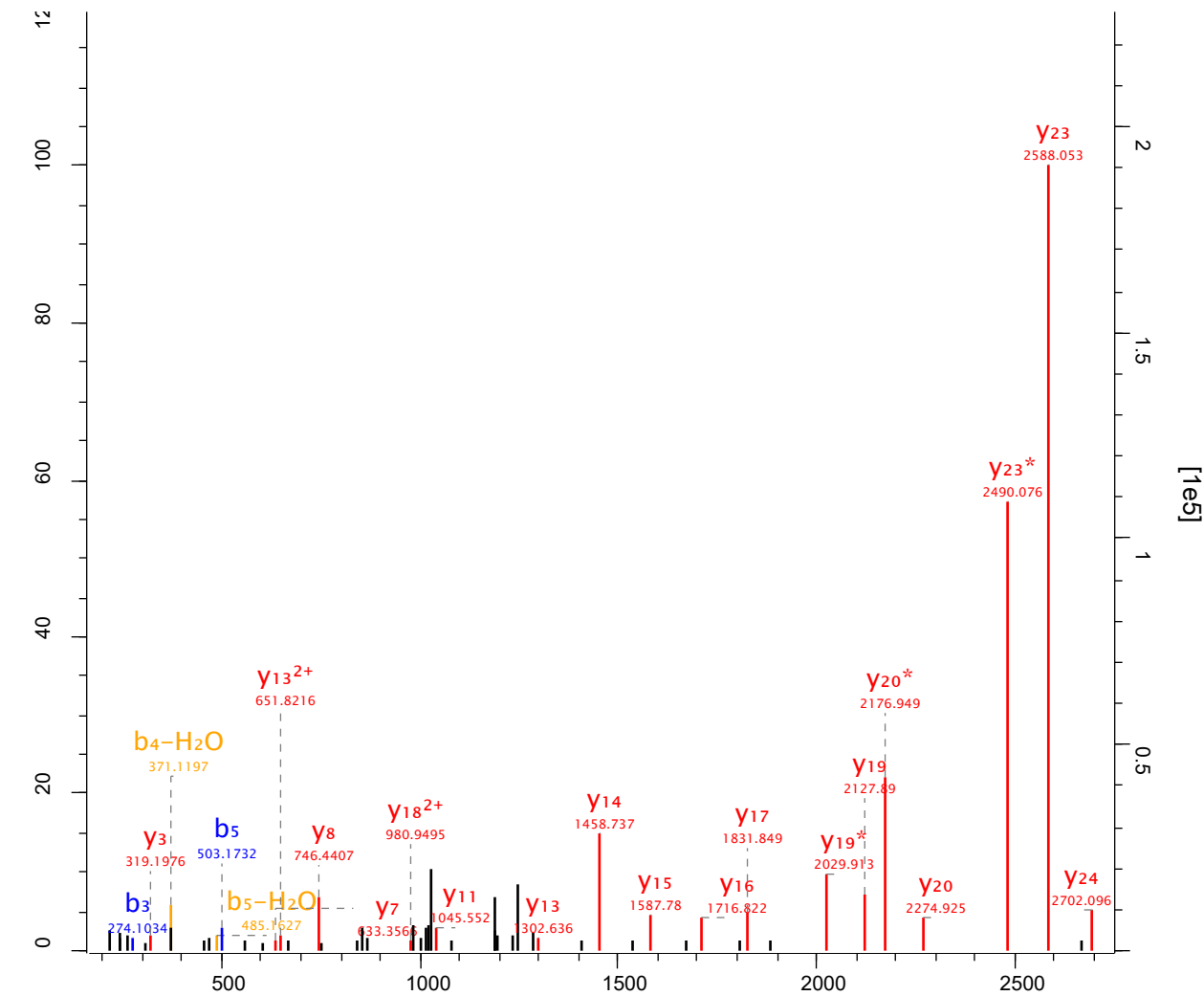

Raw file Scan Method Score m/z
 sys_15_1 2737 FTMS; HCD 59.07 497.69

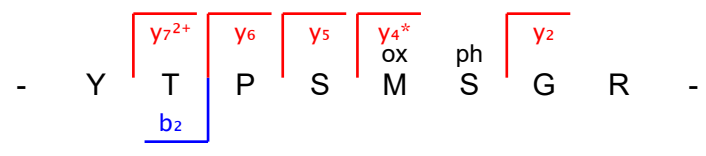
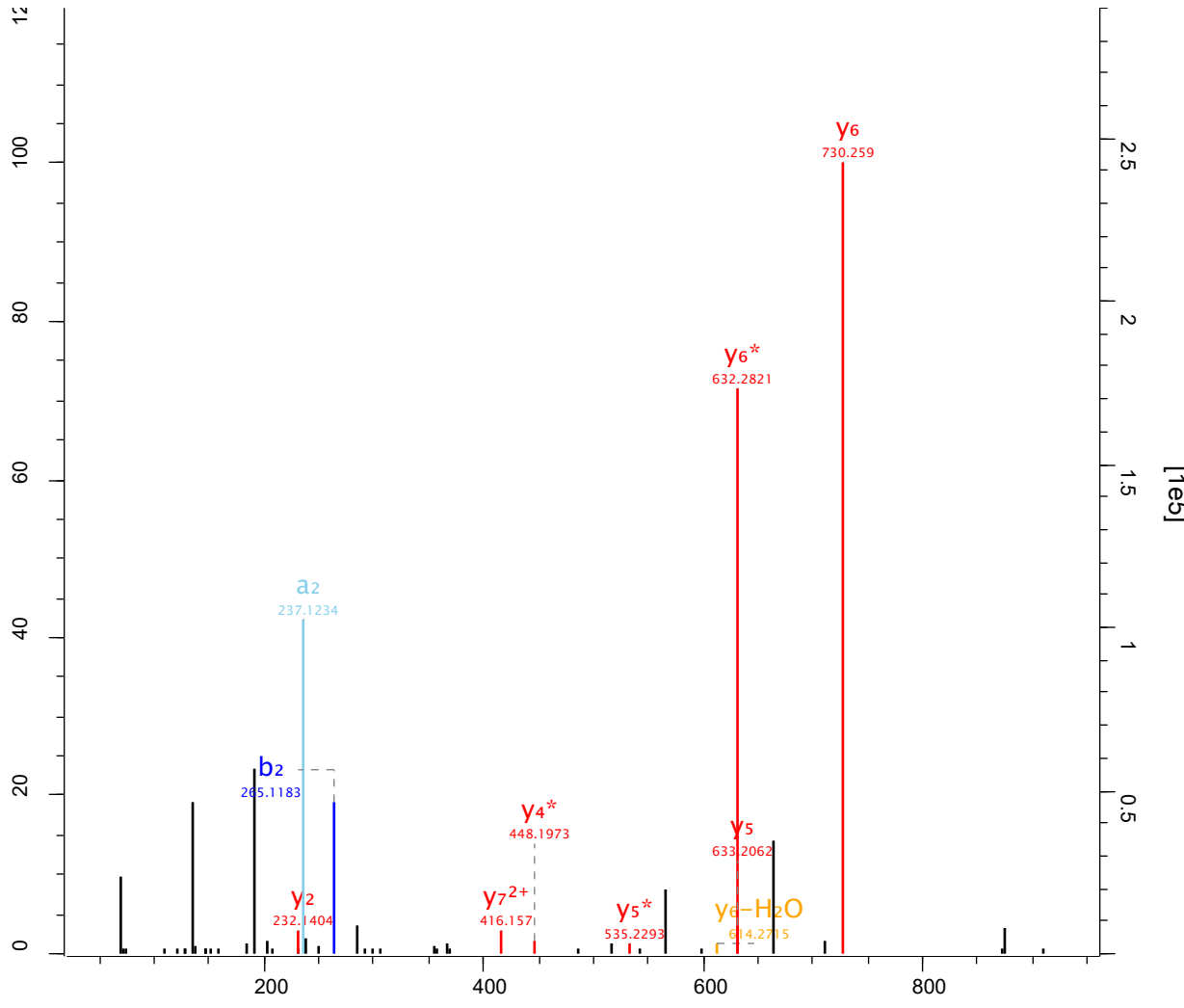

Raw file Scan Method Score m/z
 sys_15_1 27442 FTMS; HCD 94.38 709.68

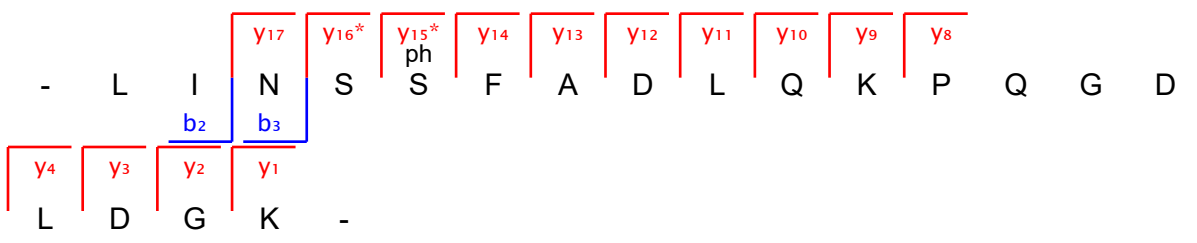
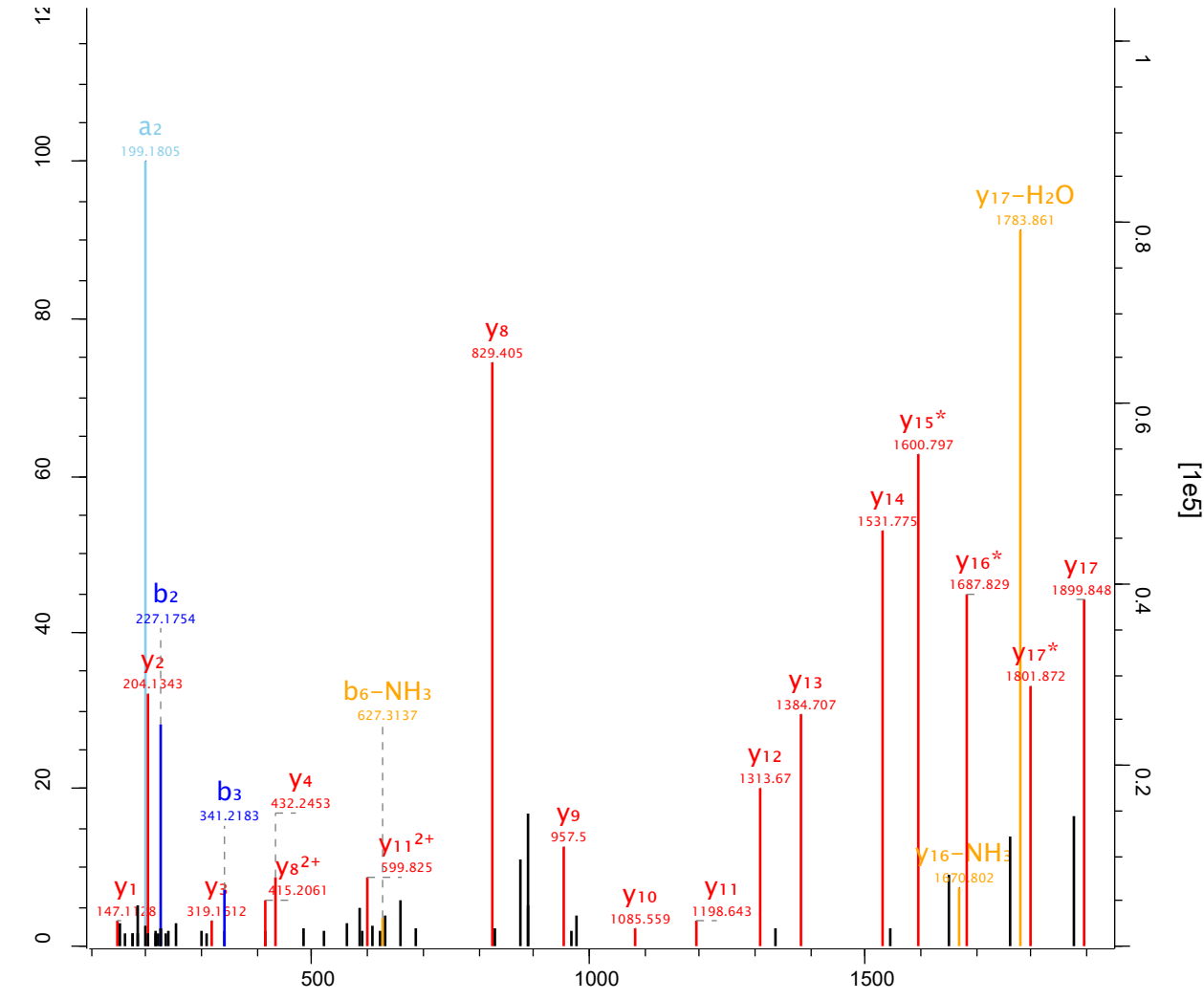

Raw file Scan Method Score m/z
 sys_15_1 27502 FTMS; HCD 149.71 896.89

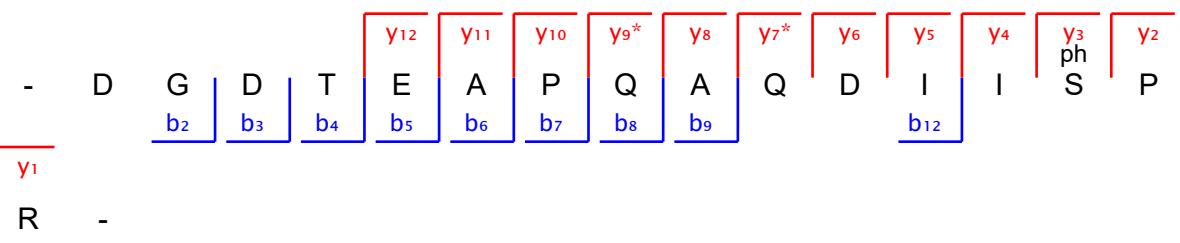
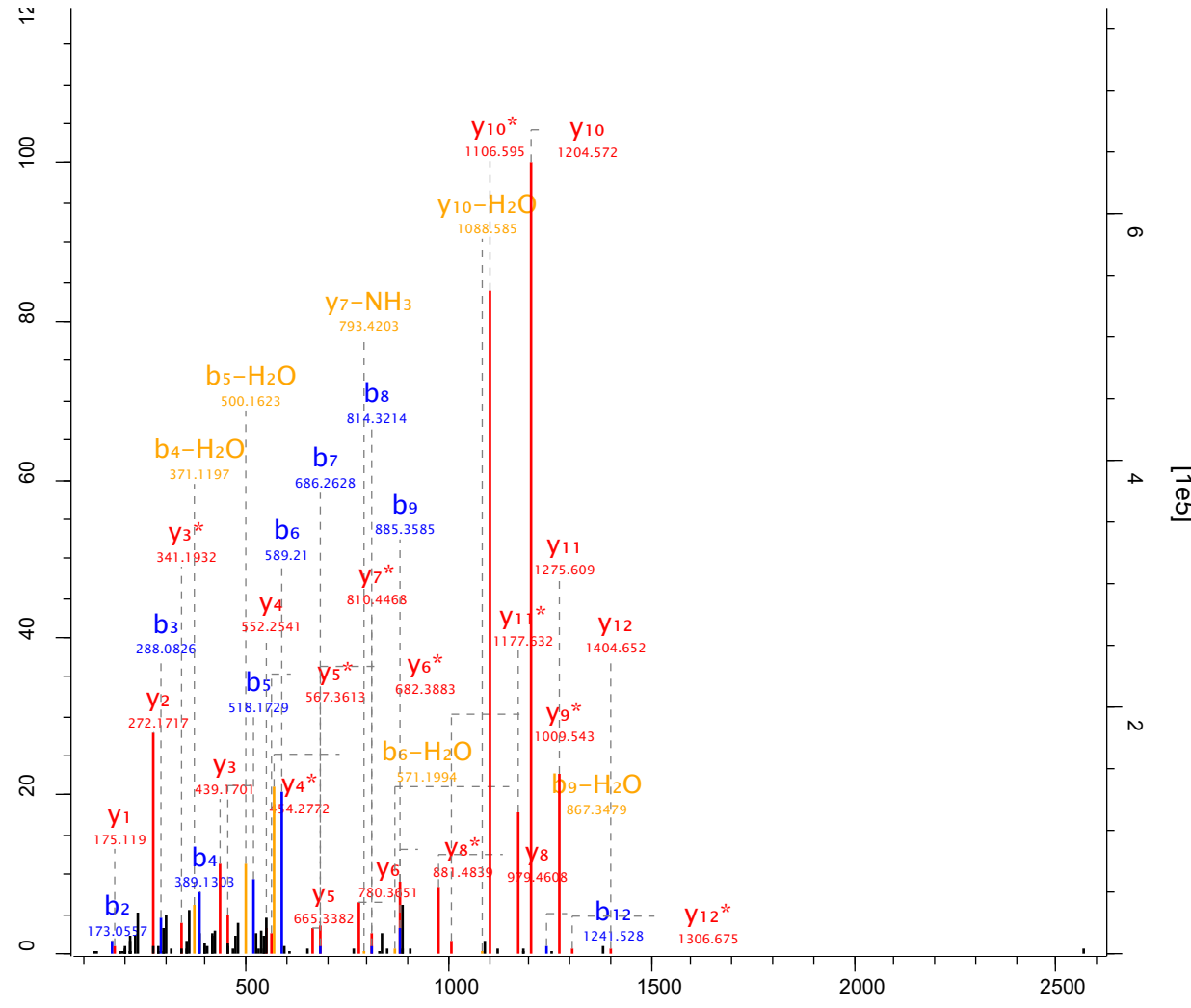

Raw file Scan Method Score m/z
 sys_15_1 27569 FTMS; HCD 172.98 954.93

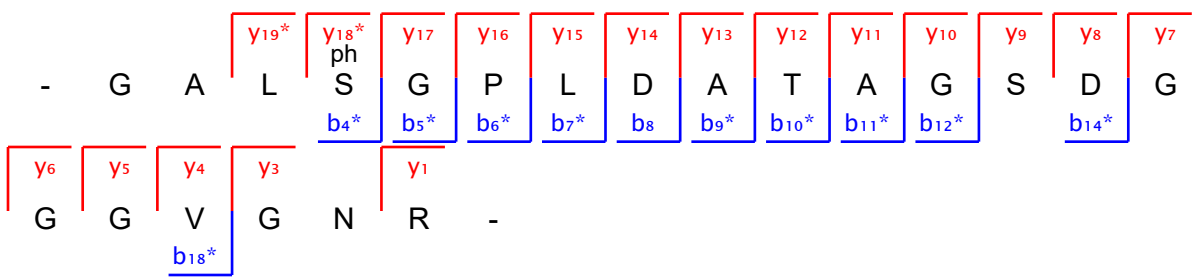
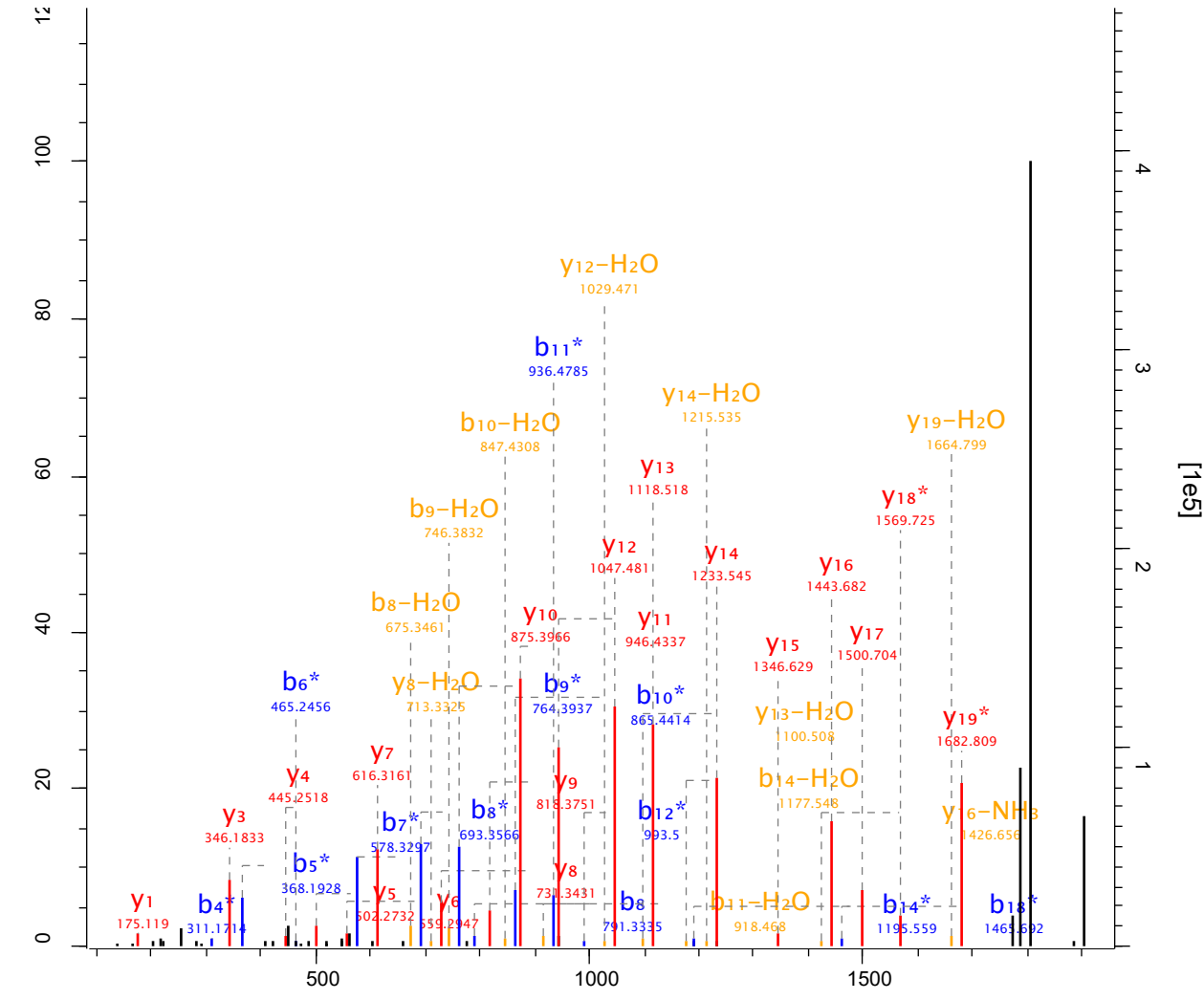

Raw file Scan Method Score m/z
 sys_15_1 27604 FTMS; HCD 82.07 596.77

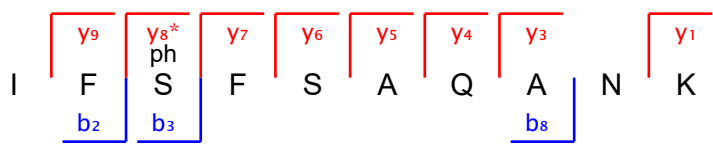
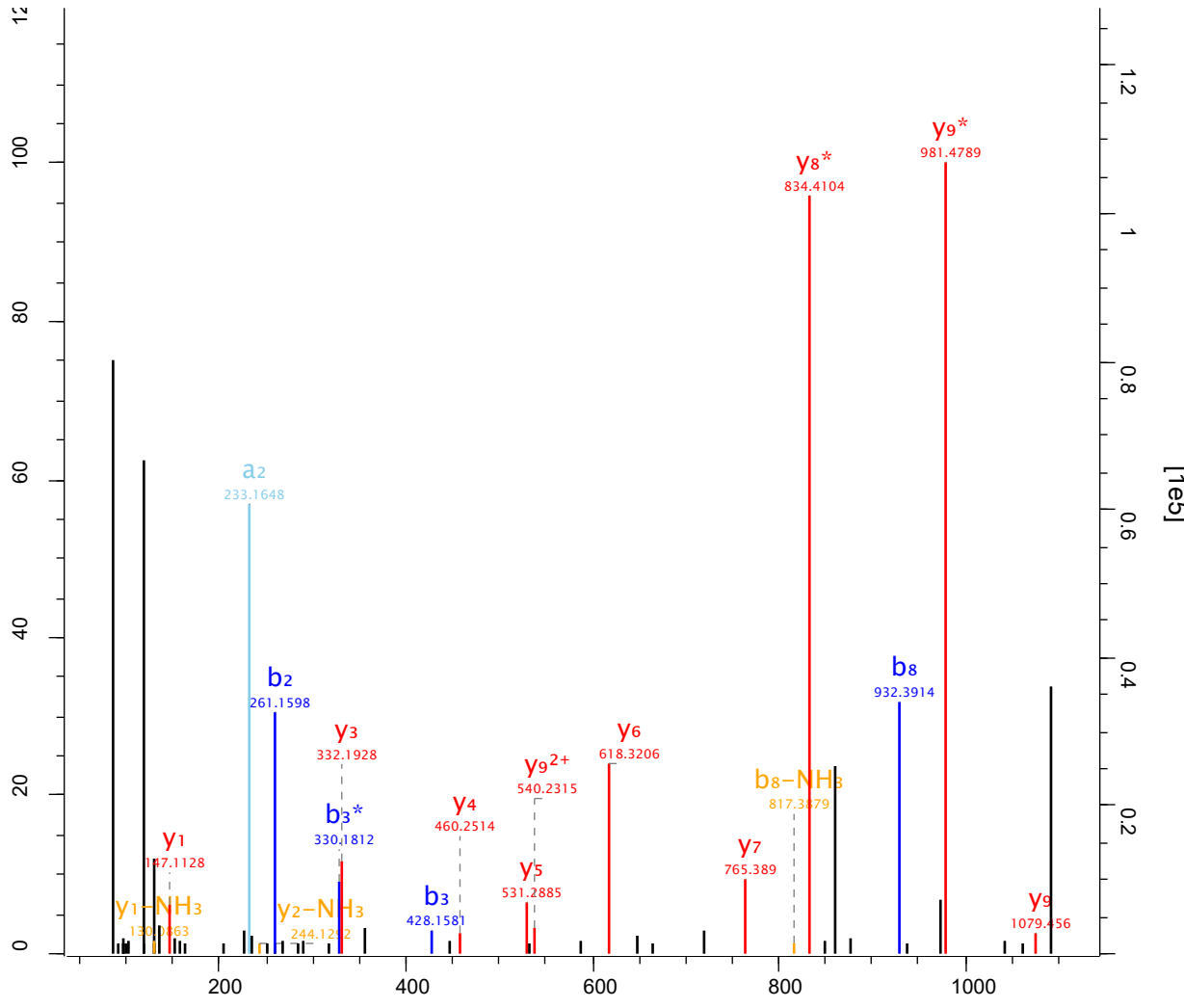

Raw file Scan Method Score m/z
 sys_15_1 27623 FTMS; HCD 139.78 444.71

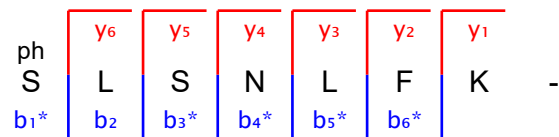
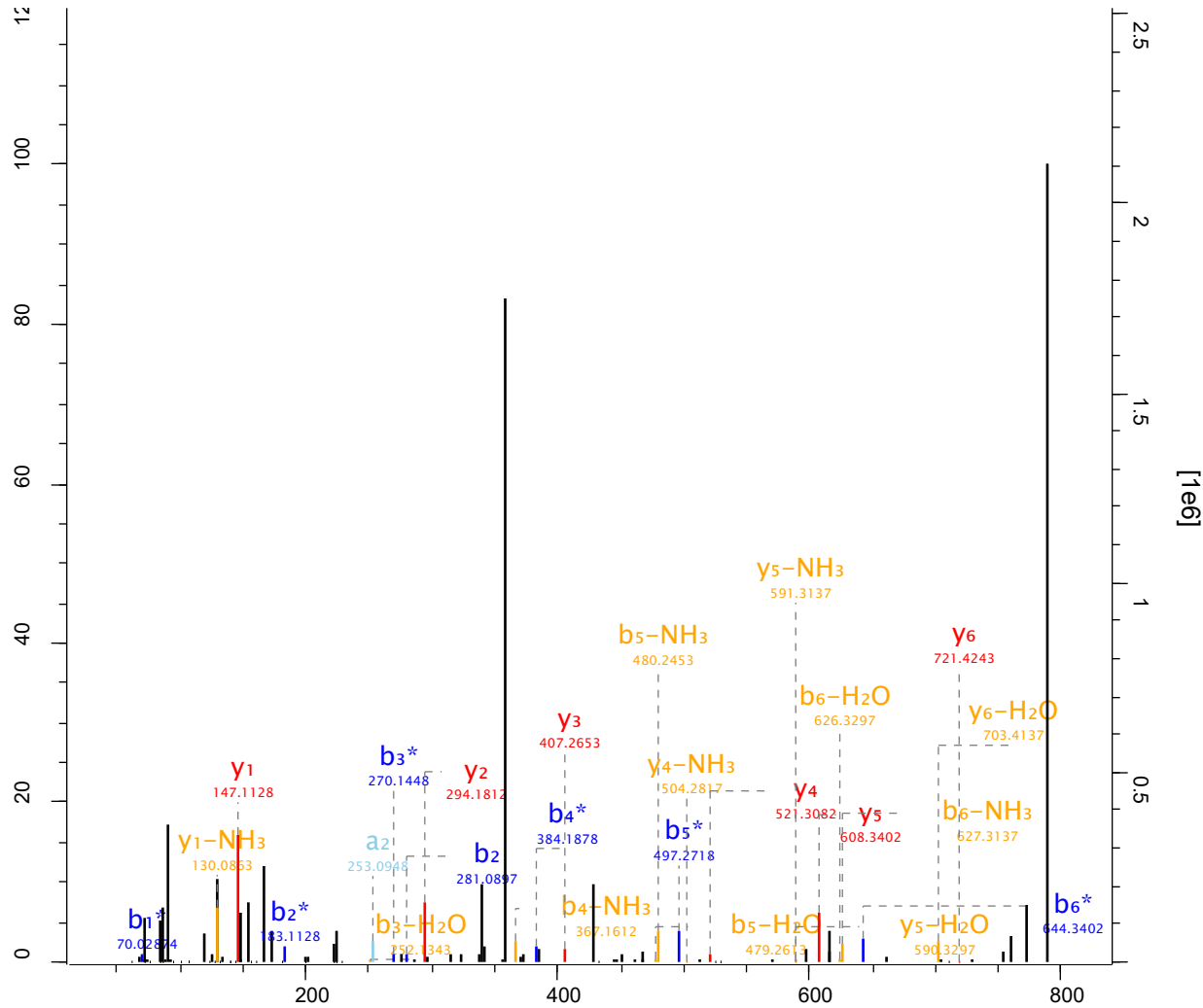

Raw file Scan Method Score m/z
 sys_15_1 27796 FTMS; HCD 60.49 693.82

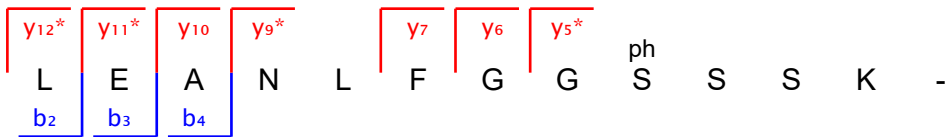
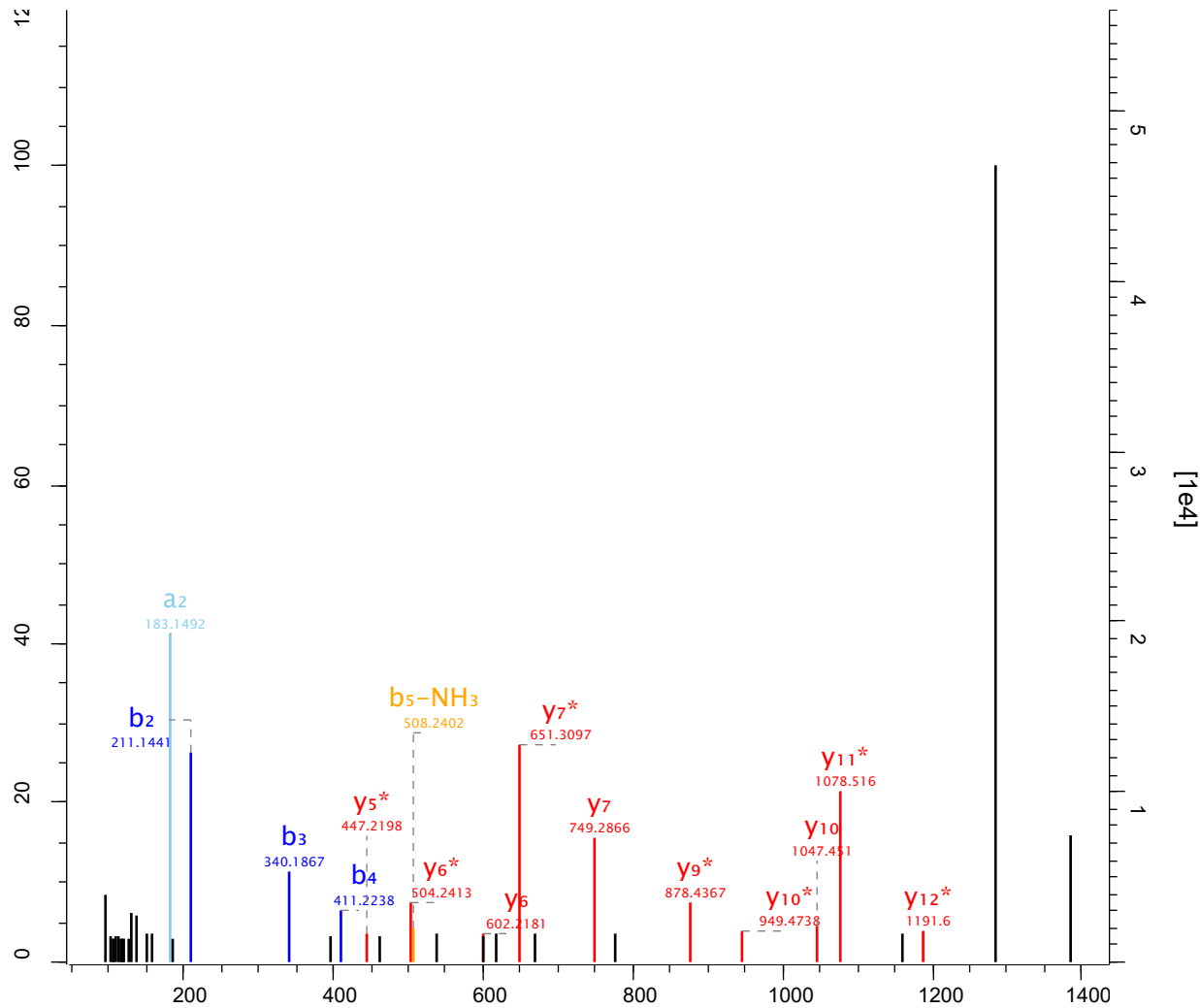

Raw file Scan Method Score m/z
 sys_15_1 27899 FTMS; HCD 110.26 961.91

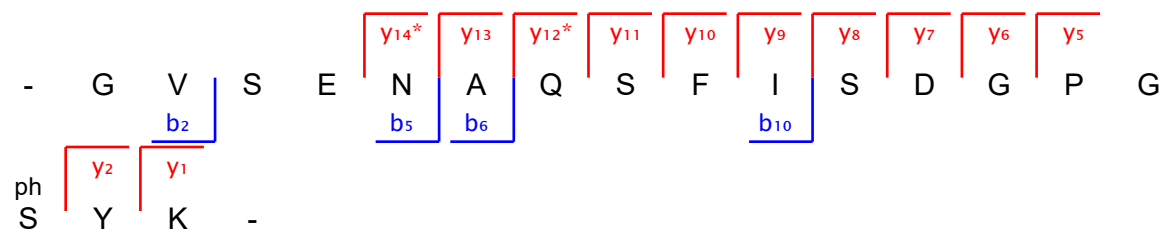
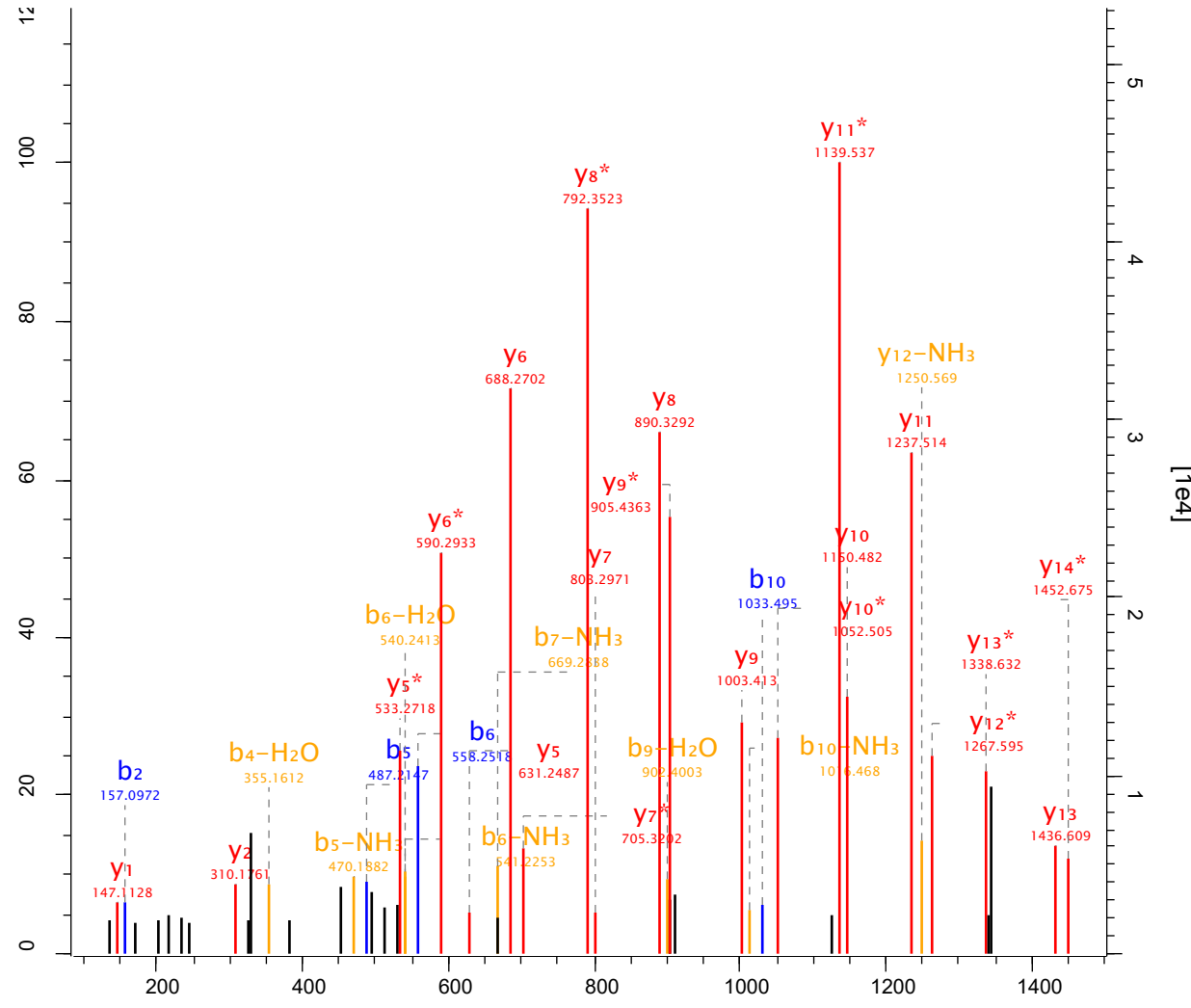

Raw file Scan Method Score m/z
 sys_15_1 27936 FTMS; HCD 77.22 740.02

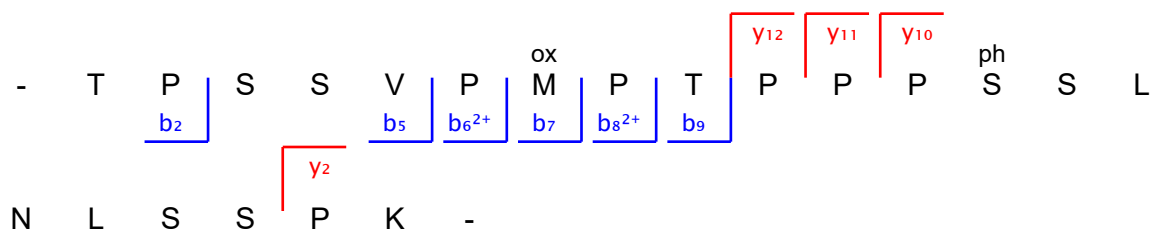
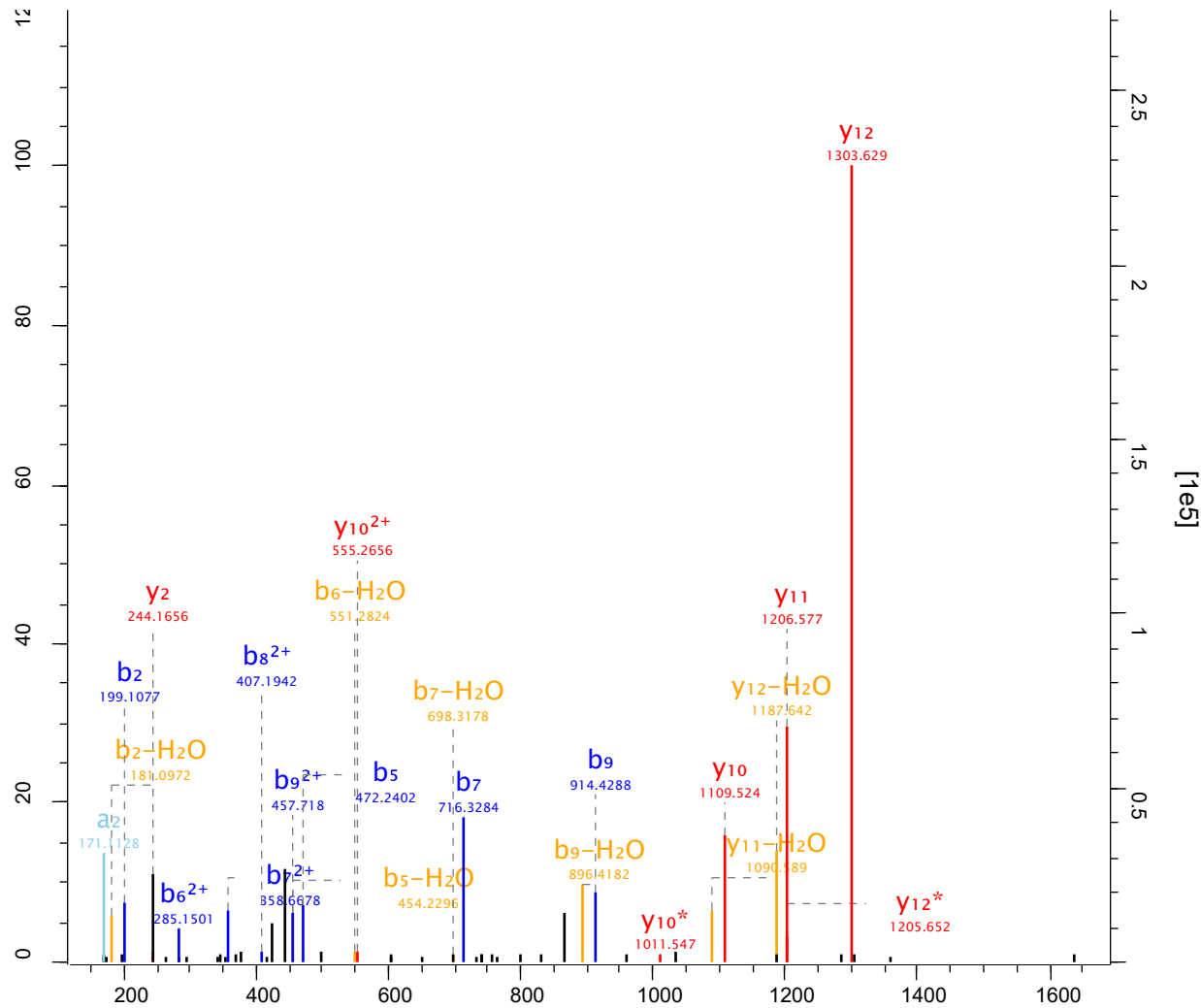

Raw file Scan Method Score m/z
 sys_15_1 27985 FTMS; HCD 49.66 667.34

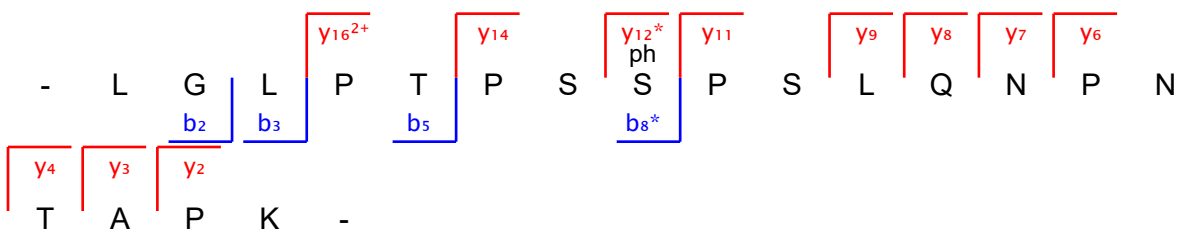
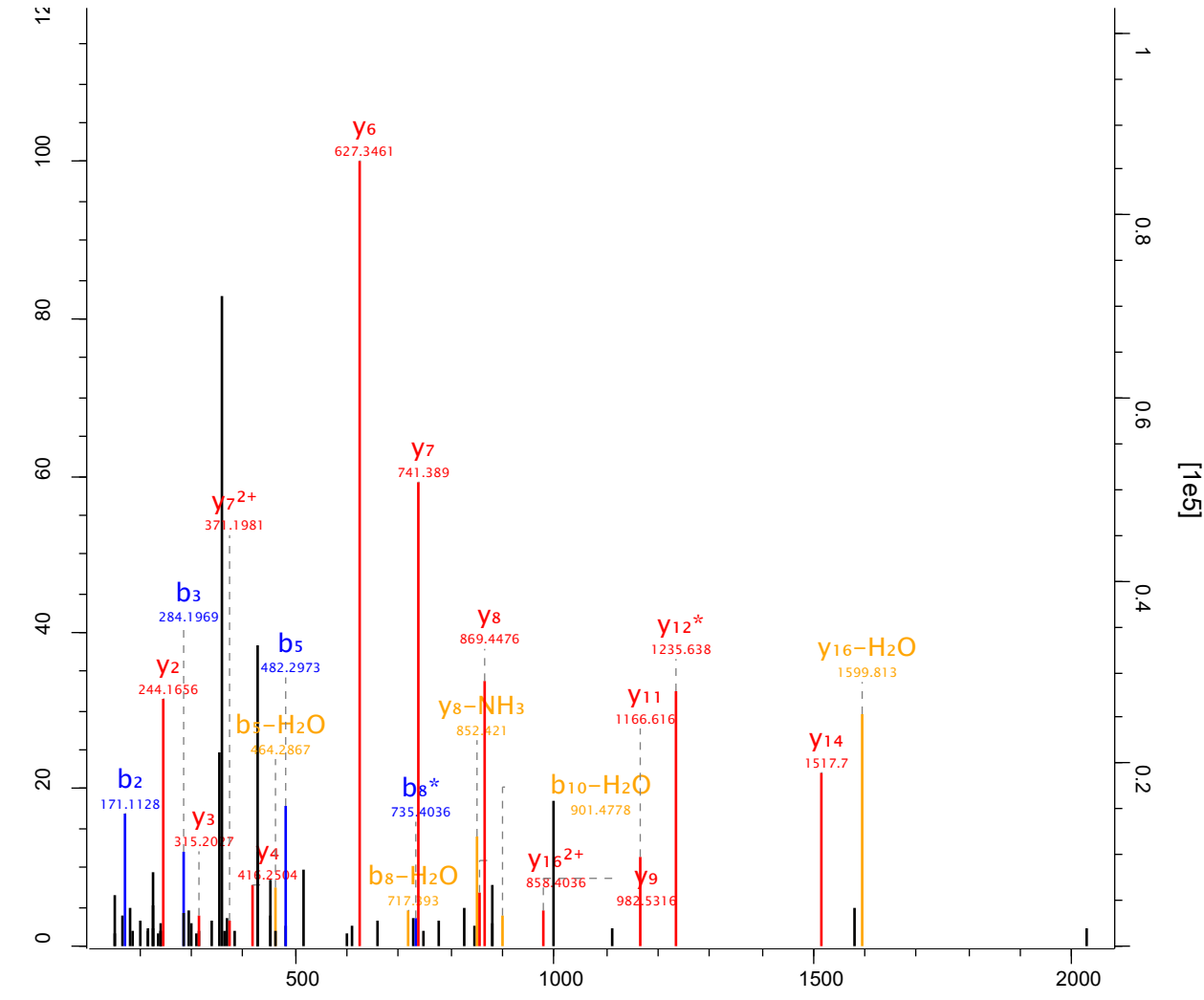

Raw file Scan Method Score m/z
 sys_15_1 28118 FTMS; HCD 105.46 587.26

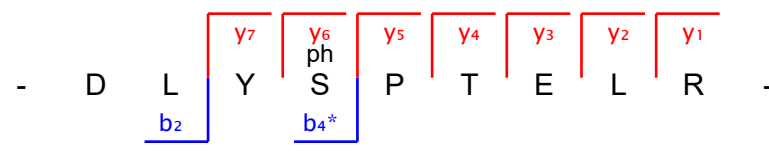
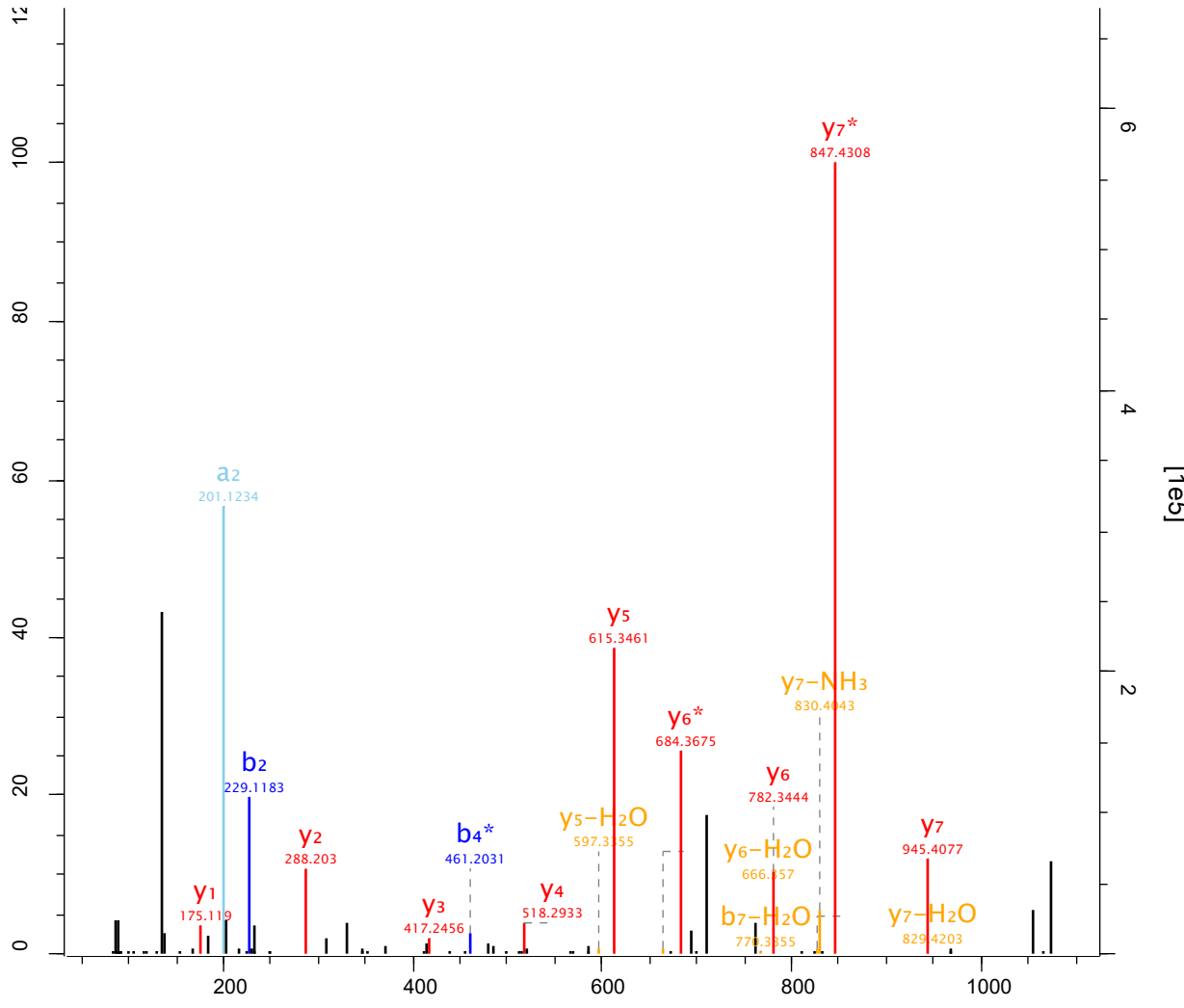

Raw file Scan Method Score m/z
 sys_15_1 28139 FTMS; HCD 50.5 792.35

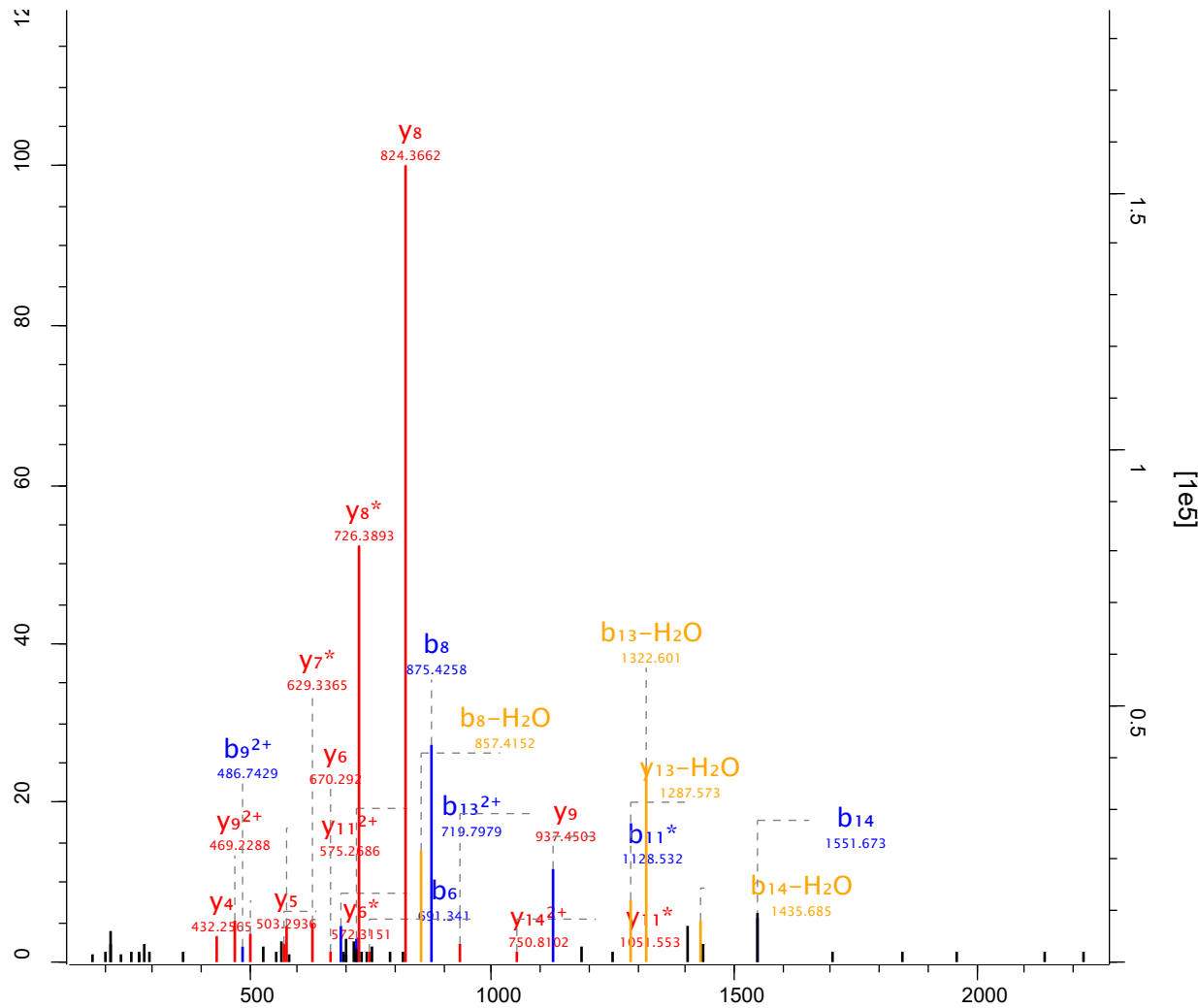

- V L E H P D P S P S ph S P D L P
 b6 b8 b9 2+ b11* b13 2+ b14 y14 2+ y11* y9 y8
 y7* y6 ph y5 y4
 G S A G S L R -

Raw file Scan Method Score m/z
 sys_15_1 28290 FTMS; HCD 204.17 709.8

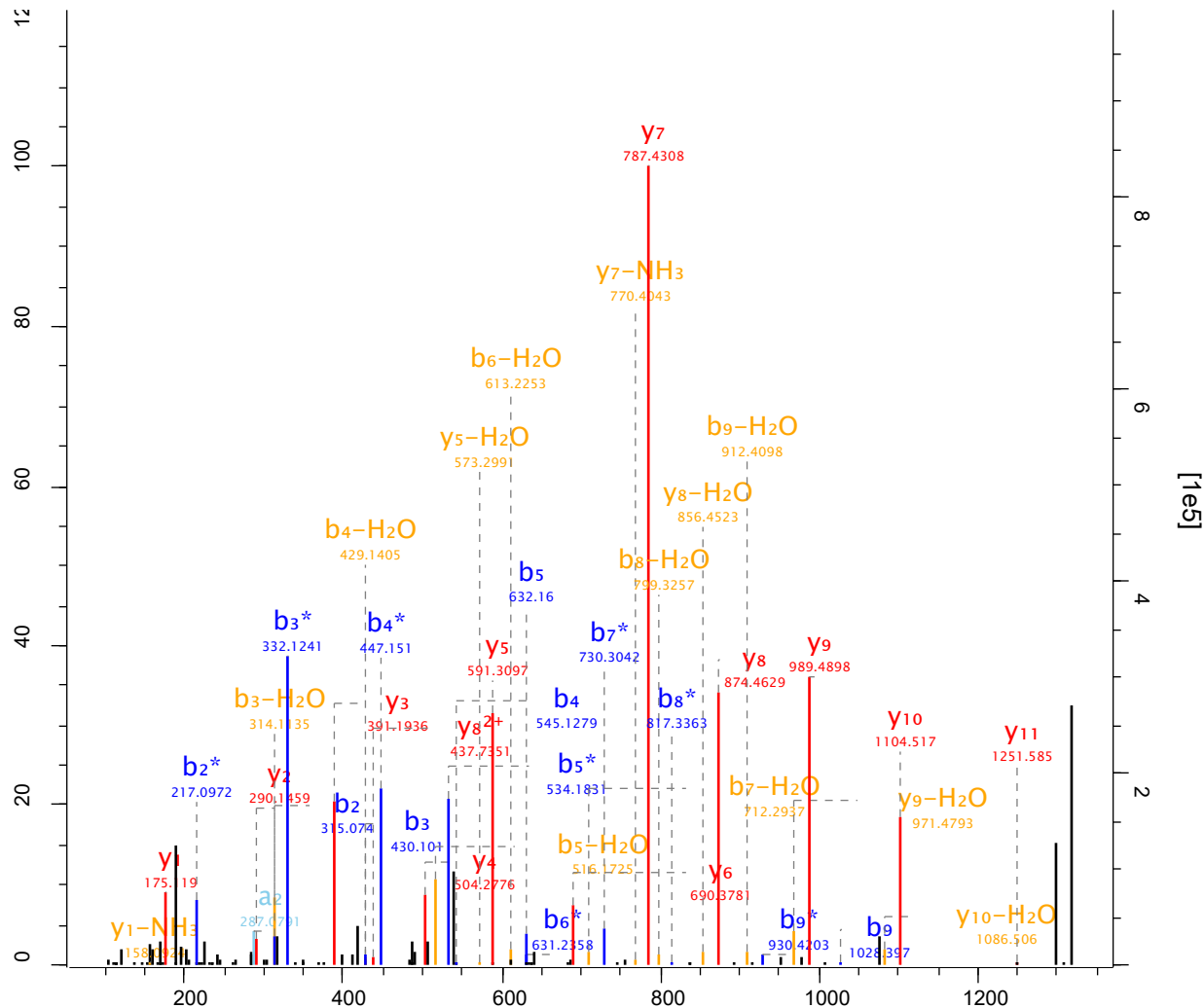

ph S

y11	y10	y9	y8	y7	y6	y5	y4	y3	y2	y1
F	D	D	S	P	V	S	I	T	D	R
b2	b3	b4	b5	b6*	b7*	b8*	b9			

Raw file Scan Method Score m/z
 sys_15_1 28328 FTMS; HCD 131.35 694.81

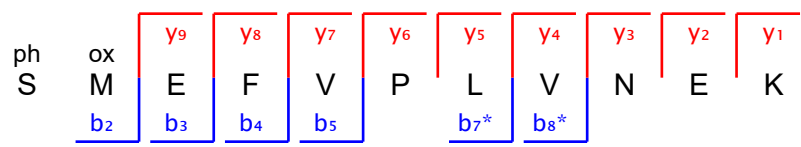
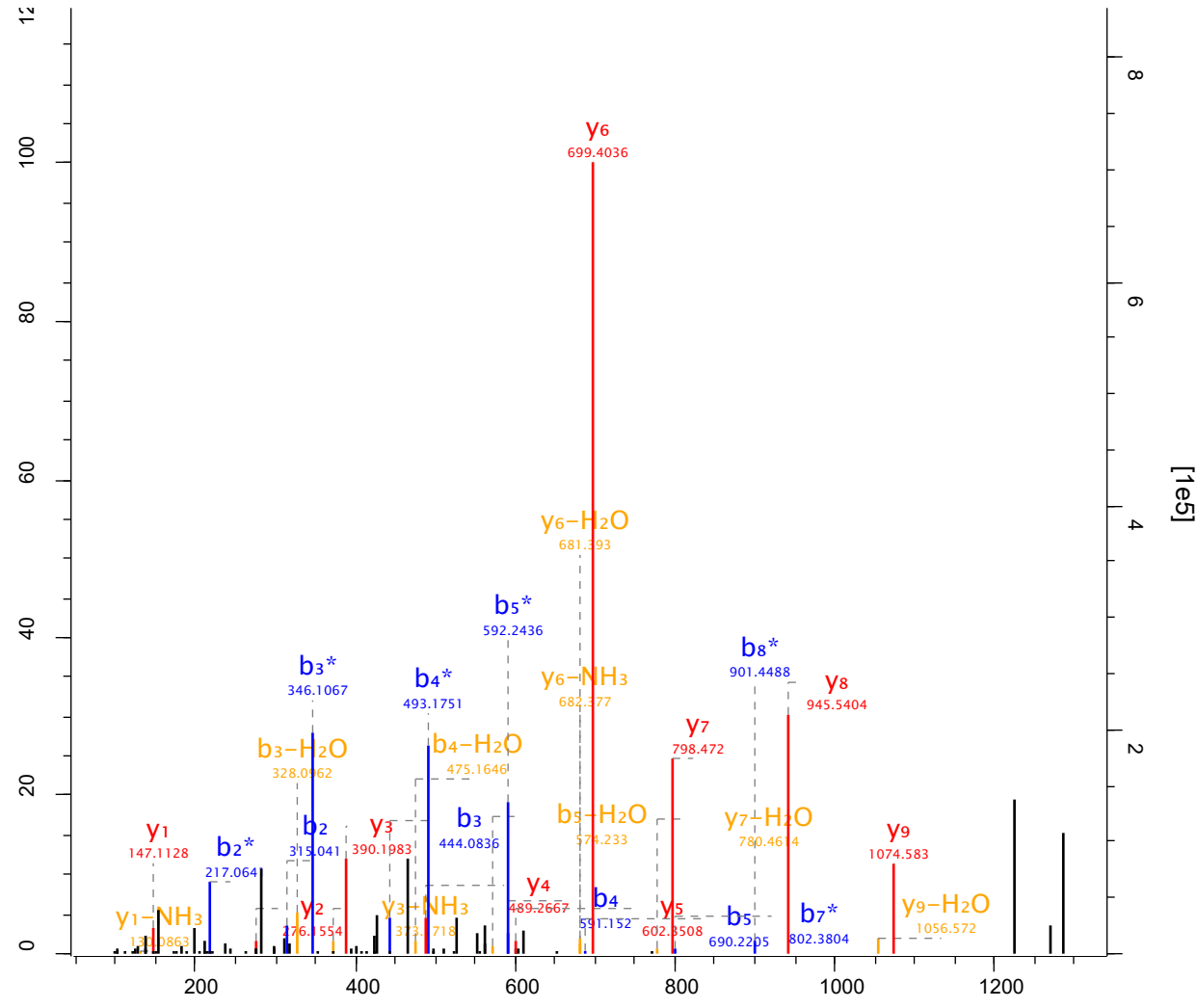

Raw file Scan Method Score m/z
 sys_15_1 28403 FTMS; HCD 173.09 801.38

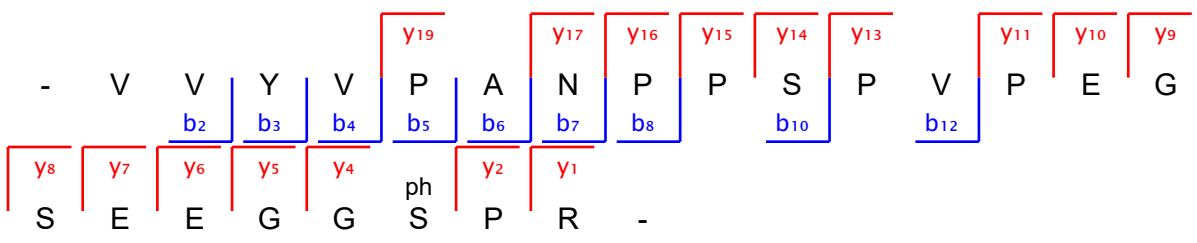
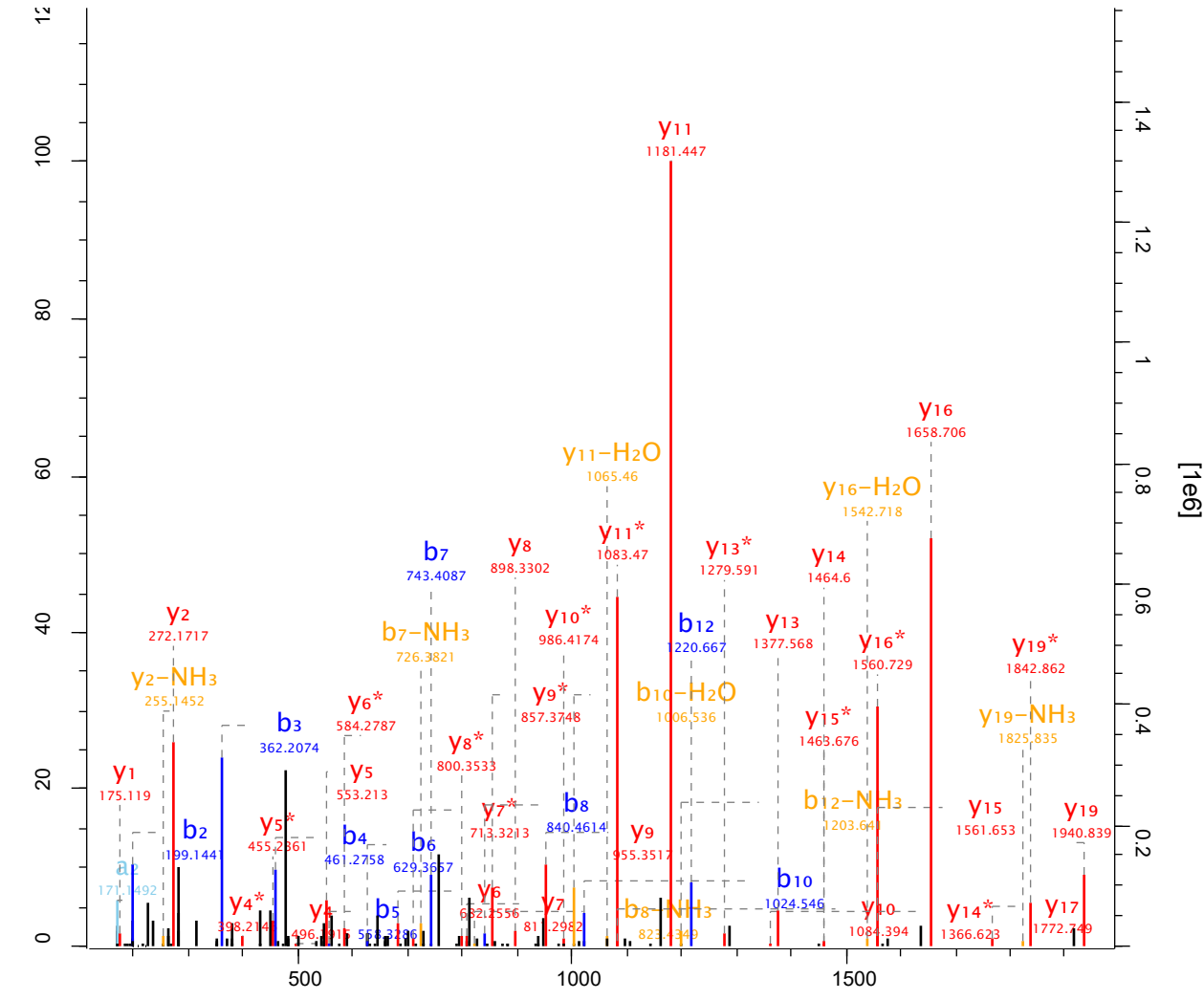

Raw file Scan Method Score m/z
 sys_15_1 28460 FTMS; HCD 109.79 735.33

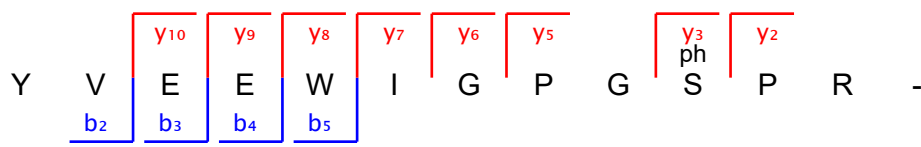
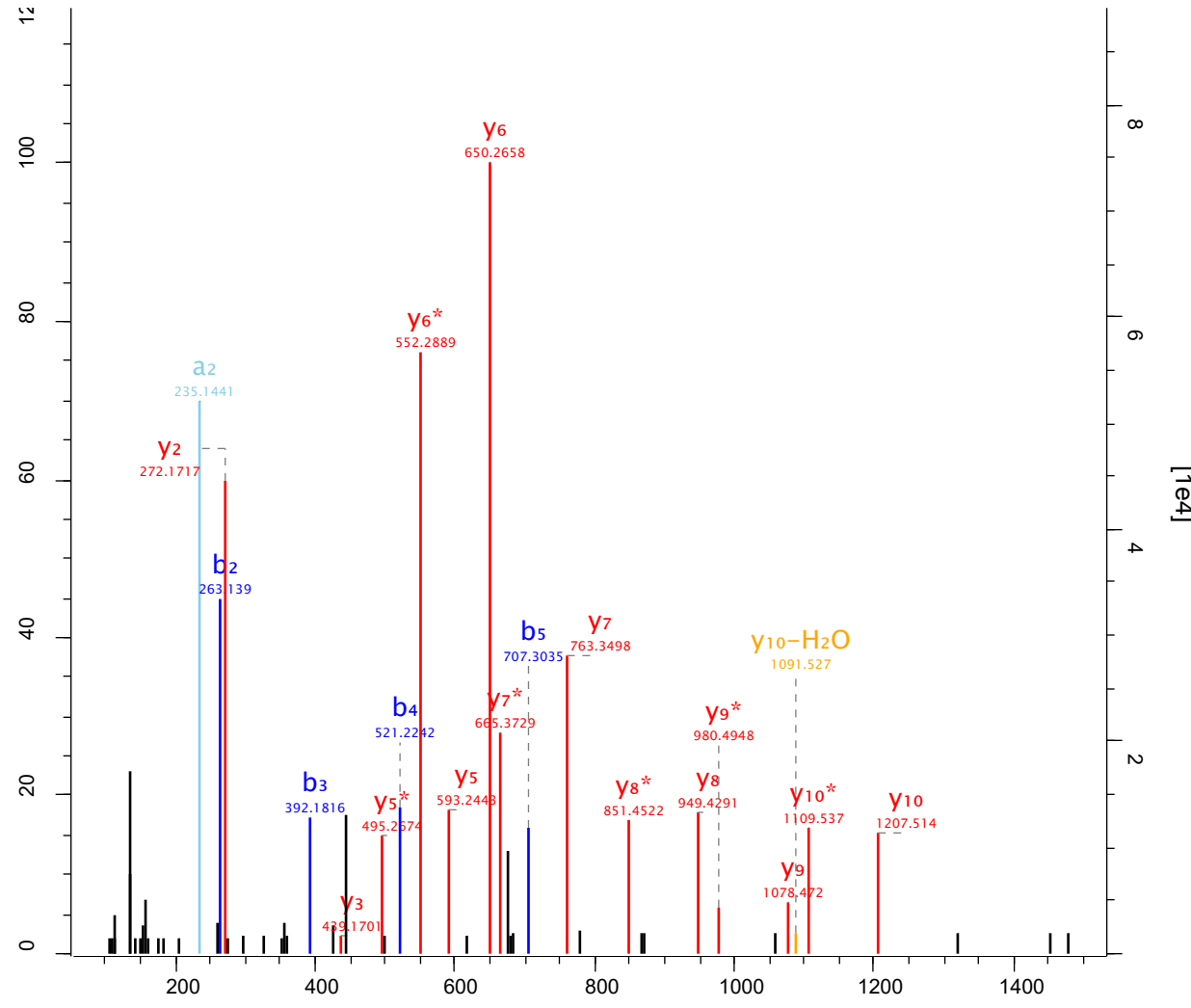

Raw file Scan Method Score m/z
 sys_15_1 28491 FTMS; HCD 123.29 781.31

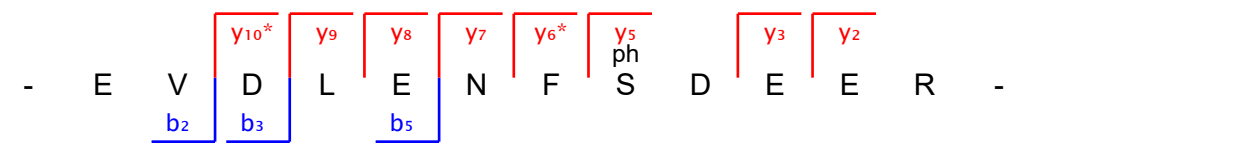
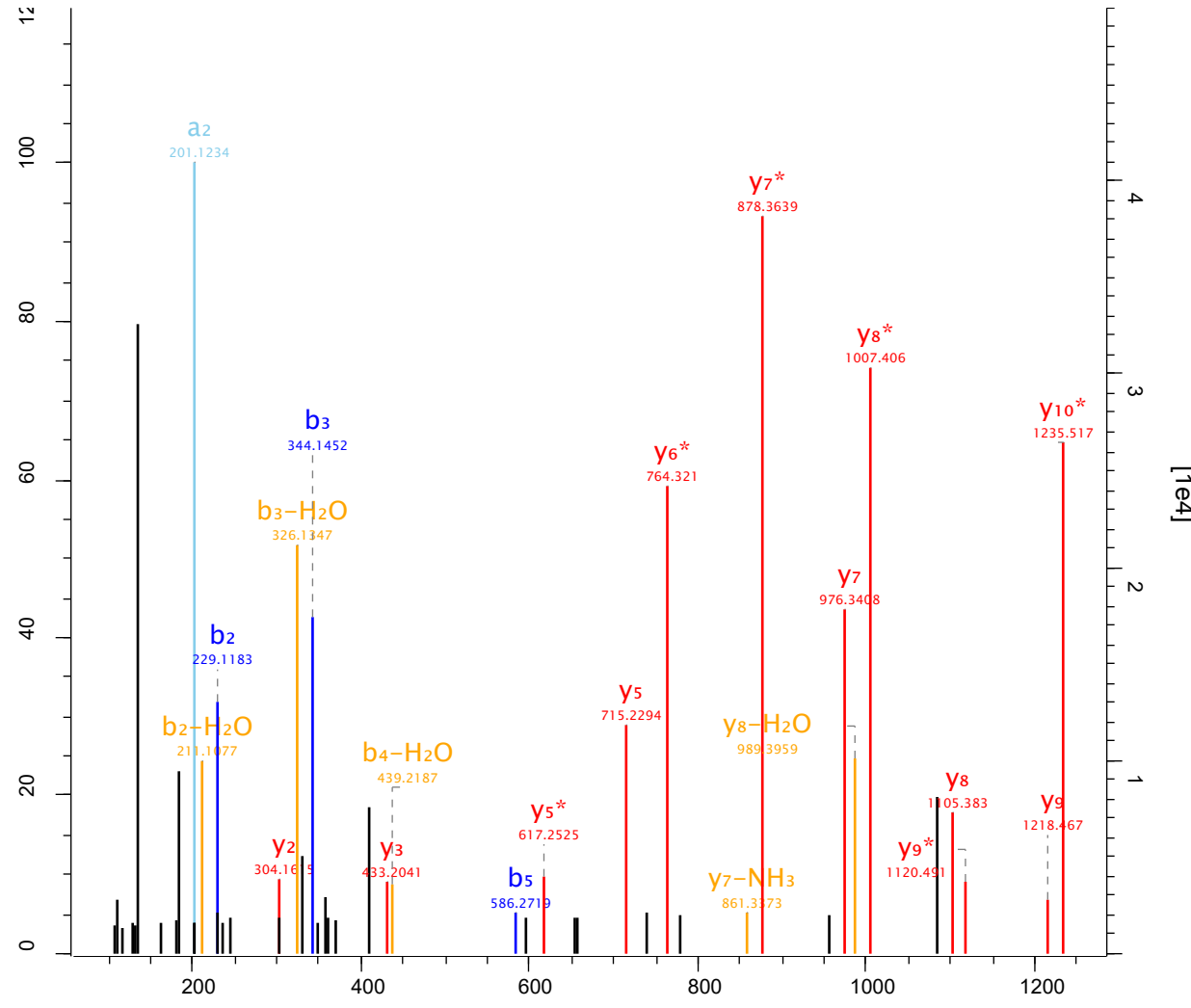

Raw file Scan Method Score m/z
 sys_15_1 28549 FTMS; HCD 97.71 757.87

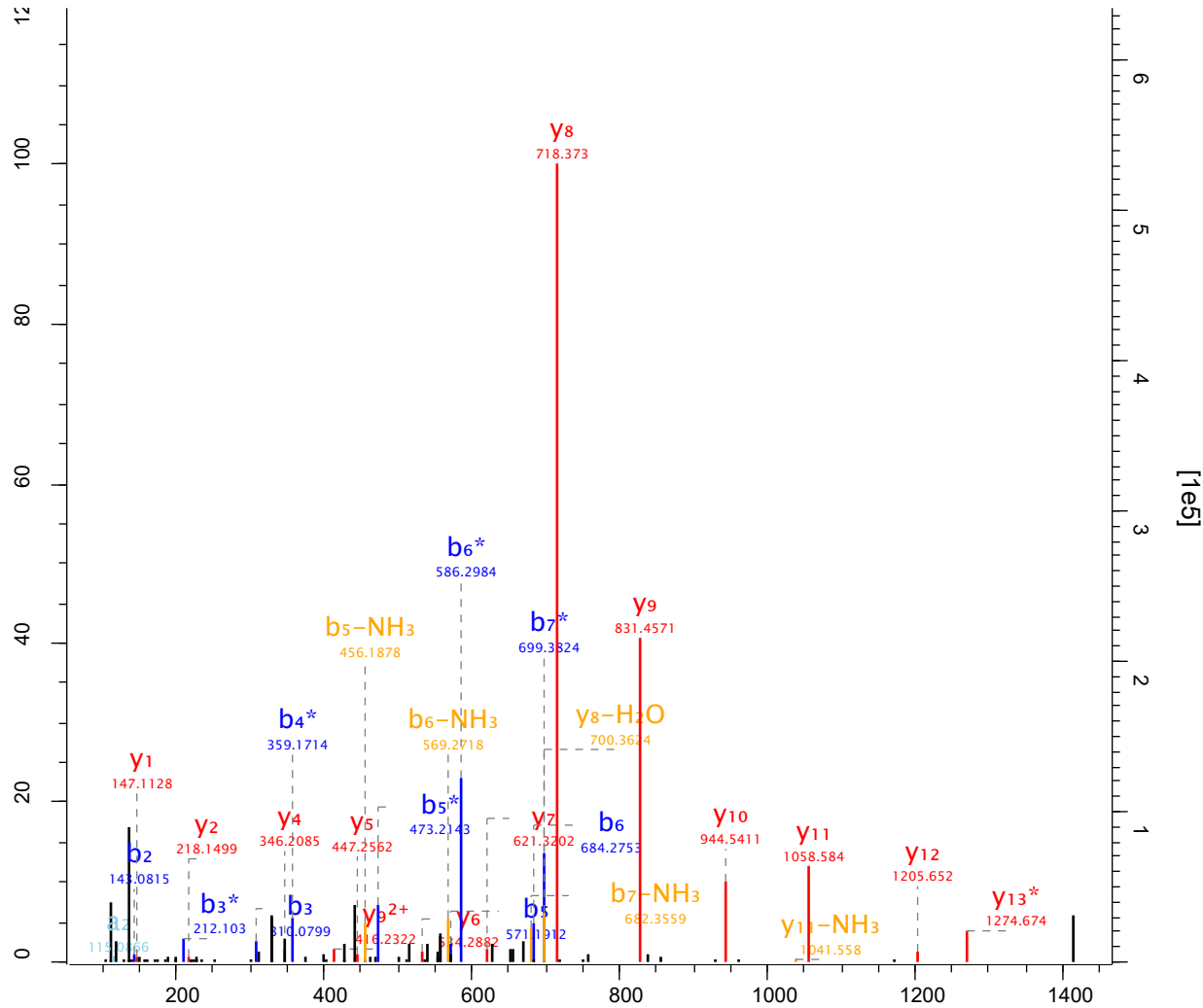

A A y13*
ph y12 y11 y10 y9 y8 y7 y6 y5 y4 y2 y1
 - A b2 b3 b4* b5 b6 b7* P S S T G A A K

Raw file Scan Method Score m/z
 sys_15_1 28886 FTMS; HCD 77.07 797.83

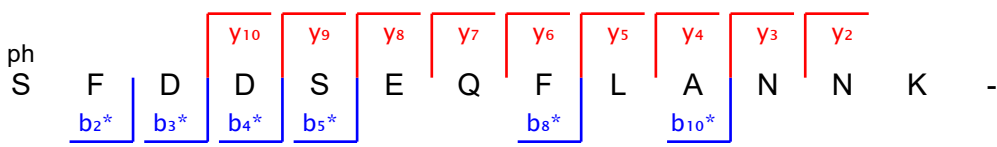
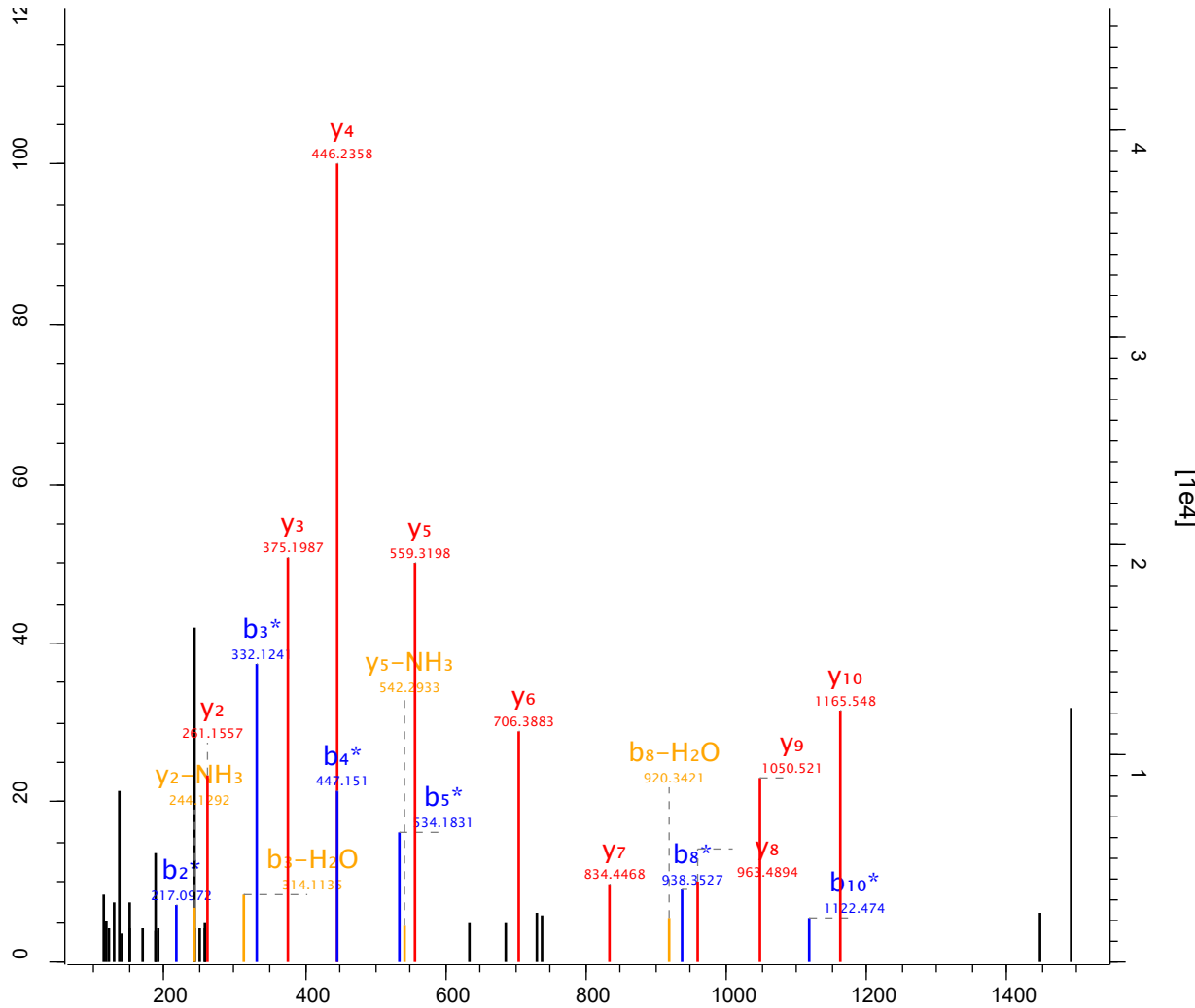

Raw file Scan Method Score m/z
 sys_15_1 28929 FTMS; HCD 108.57 764.05

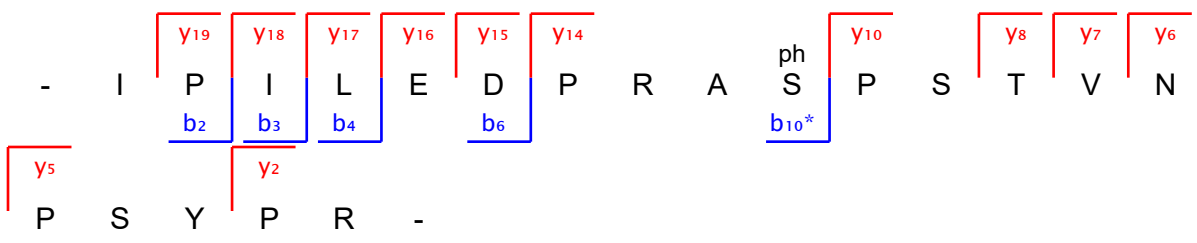
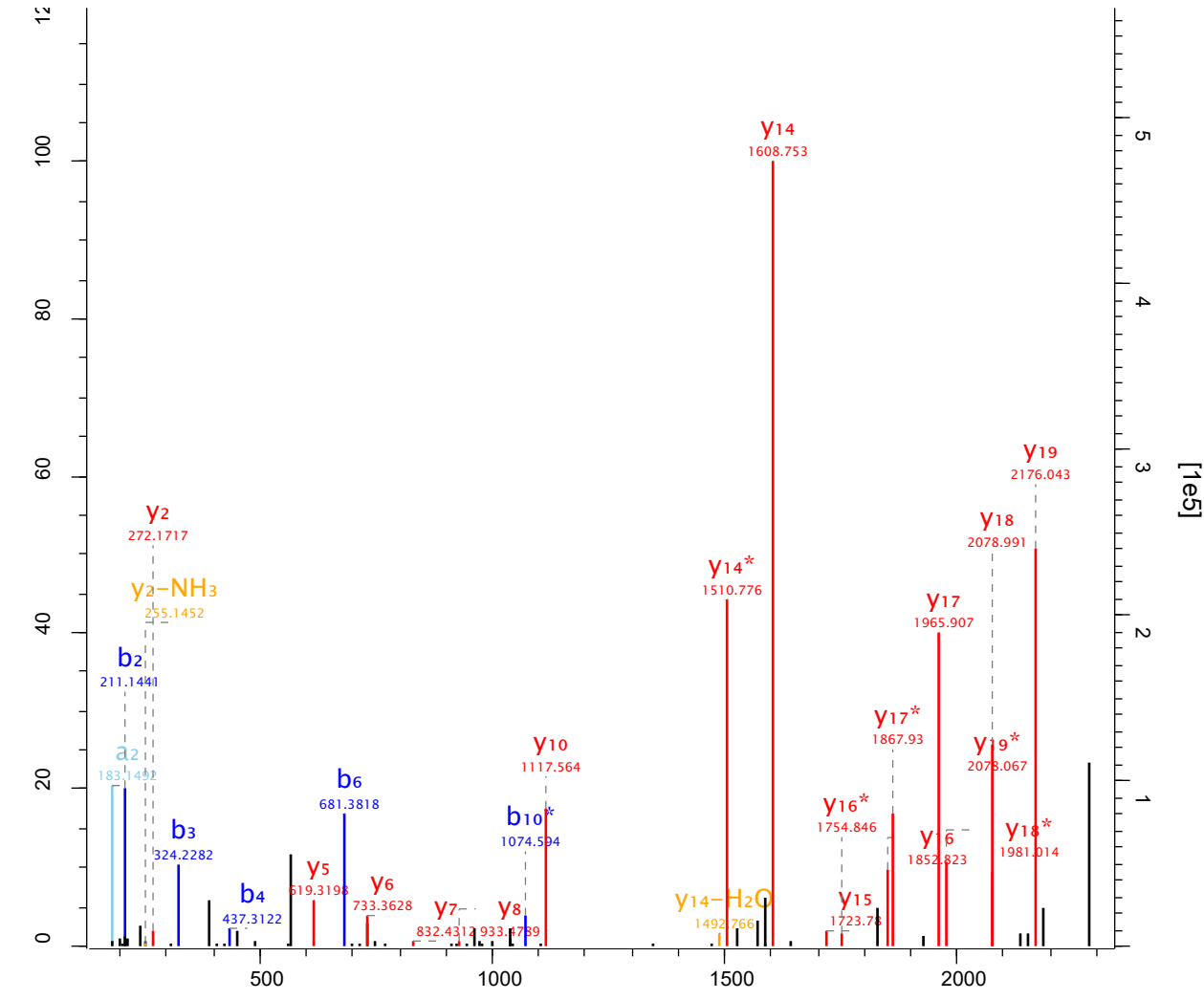

Raw file Scan Method Score m/z
 sys_15_1 28942 FTMS; HCD 76.76 678.77

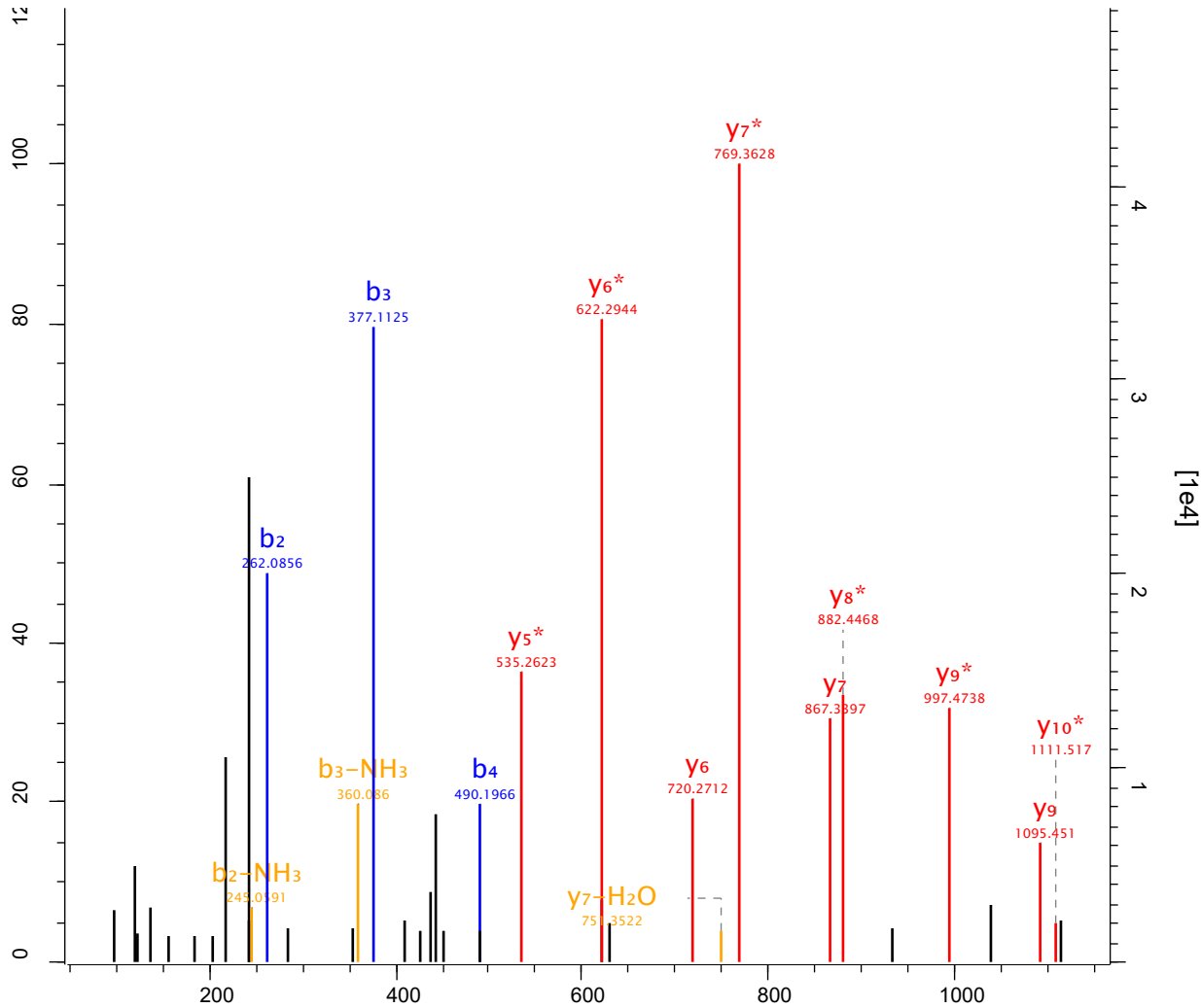

ox M y₁₀^{*} y₉ y₈^{*} y₇ y₆ y₅^{*}
 - N D L F S G S F ph S R -
b₂ b₃ b₄

Raw file	Scan	Method	Score	m/z
sys_15_1	29114	FTMS; HCD	48.57	548.28

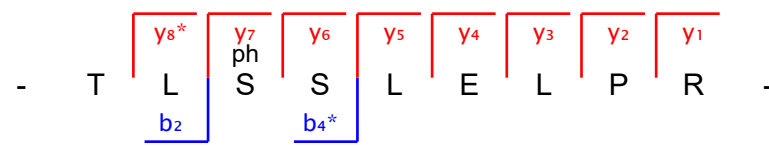
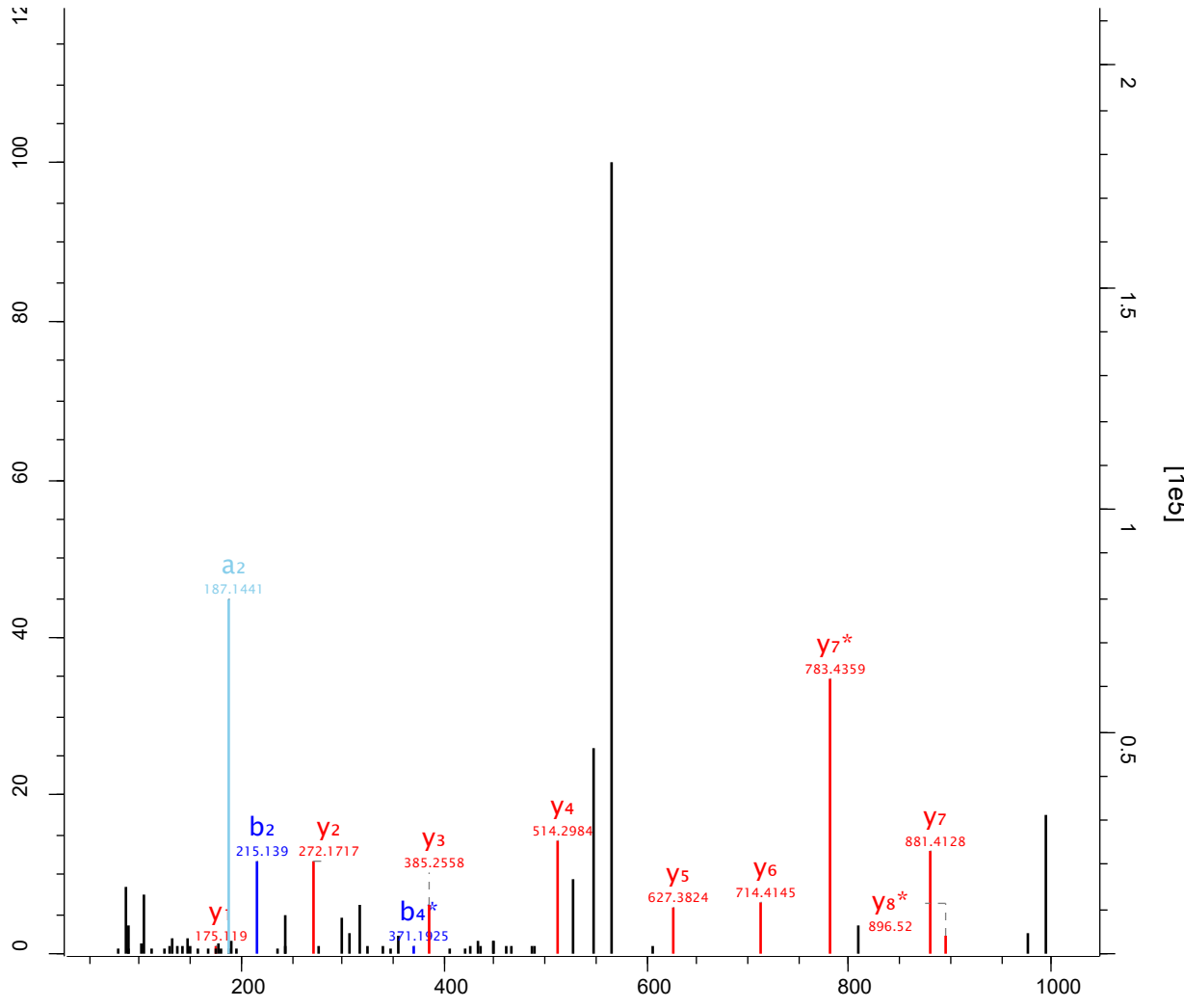

Raw file	Scan	Method	Score	m/z
sys_15_1	29185	FTMS; HCD	50.3	710.3

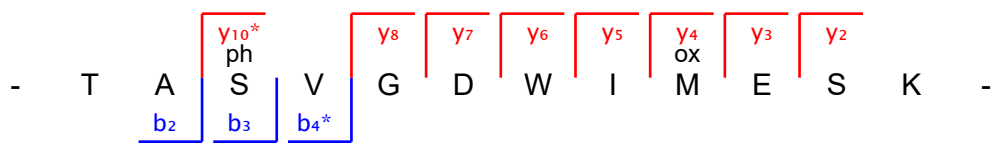
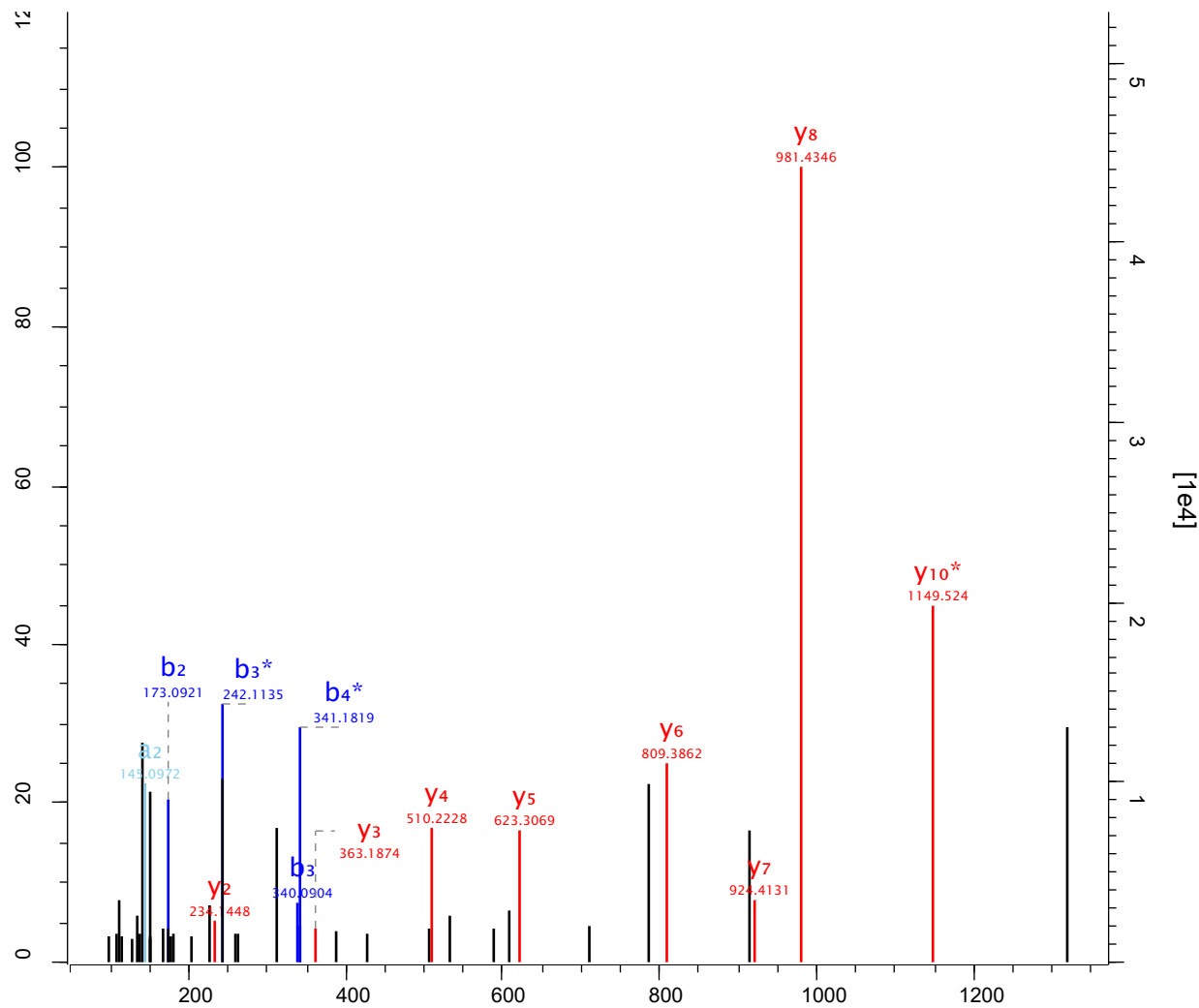

Raw file Scan Method Score m/z
 sys_15_1 2931 FTMS; HCD 42.03 711.32

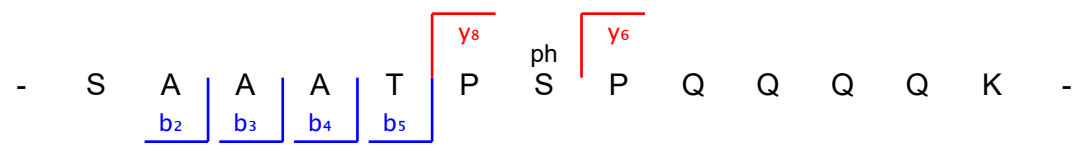
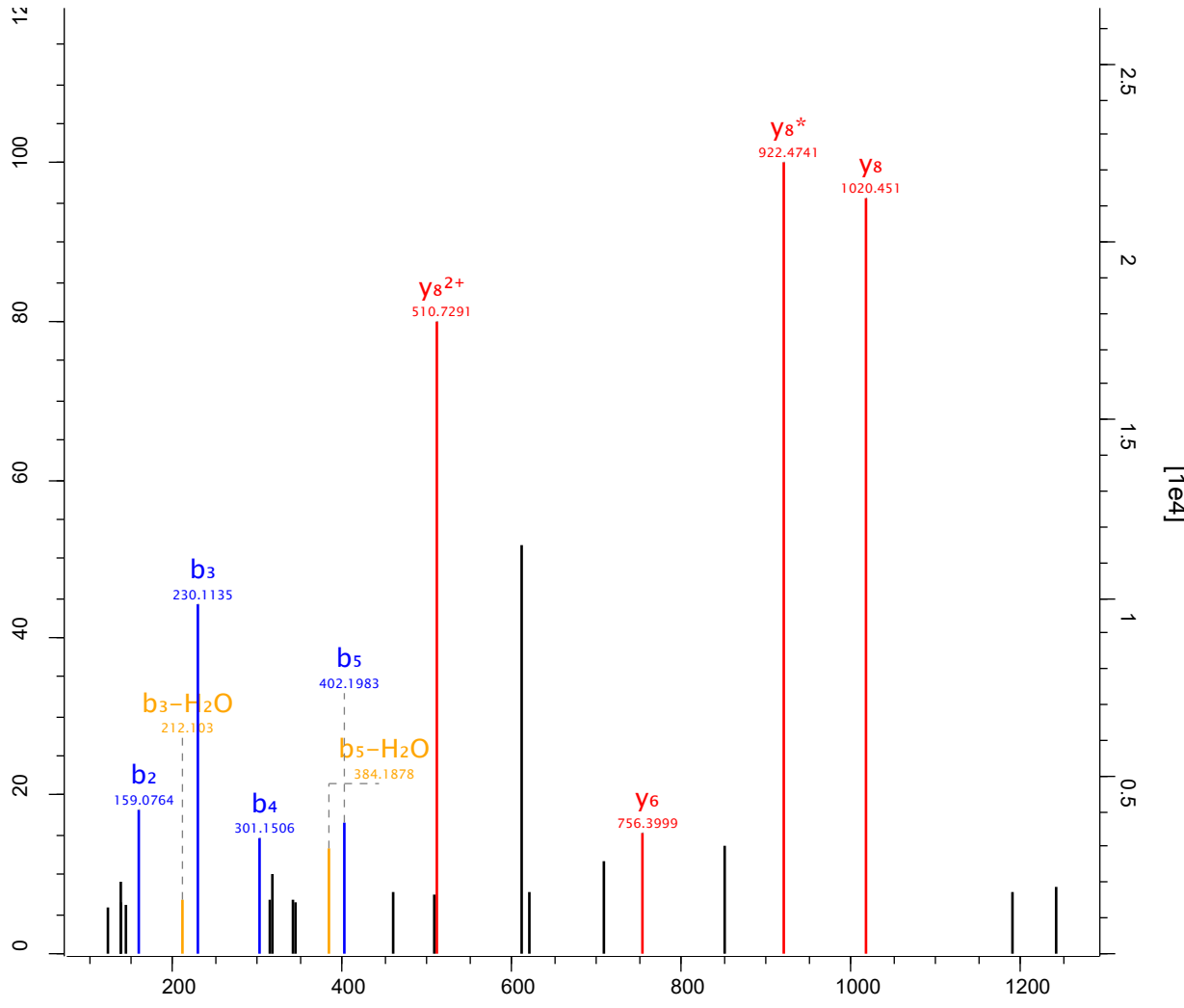

Raw file Scan Method Score m/z
 sys_15_1 29353 FTMS; HCD 44.34 723.96

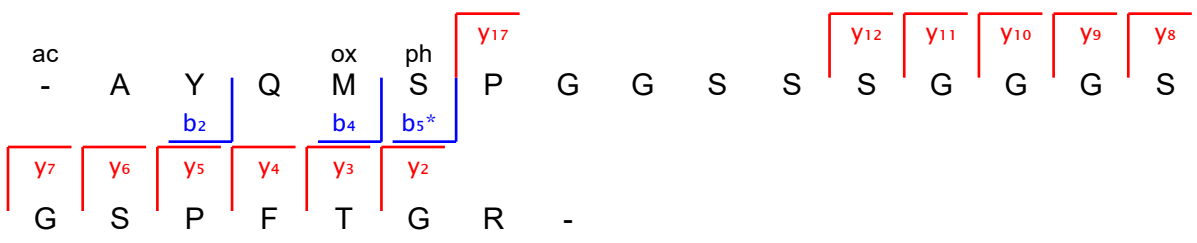
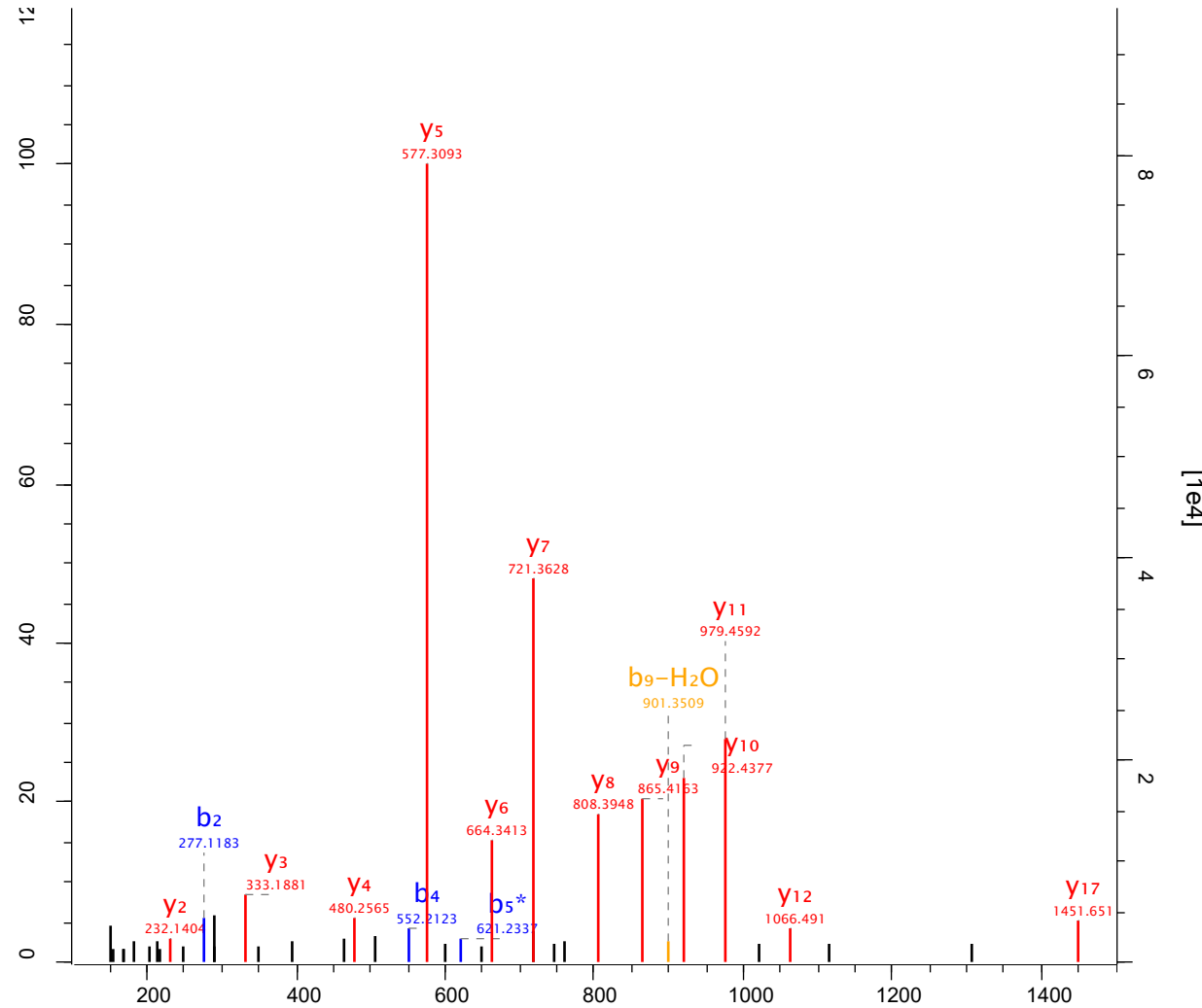

Raw file	Scan	Method	Score	m/z
sys_15_1	2937	FTMS; HCD	43.76	659.27

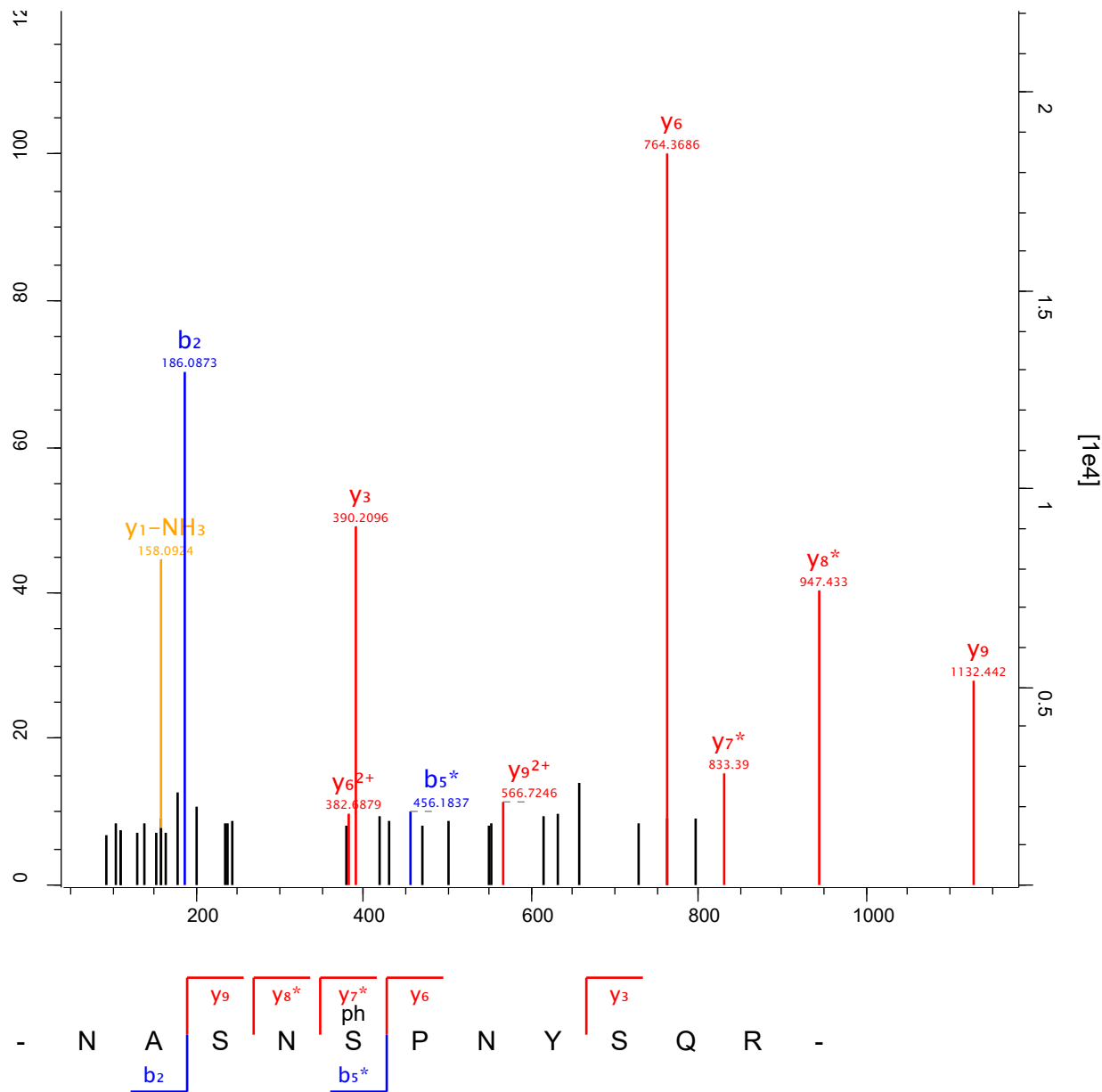

Raw file Scan Method Score m/z
 sys_15_1 2946 FTMS; HCD 86.34 498.73

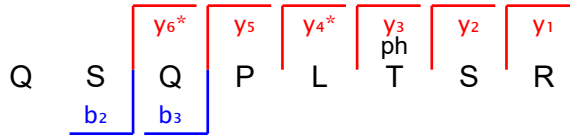
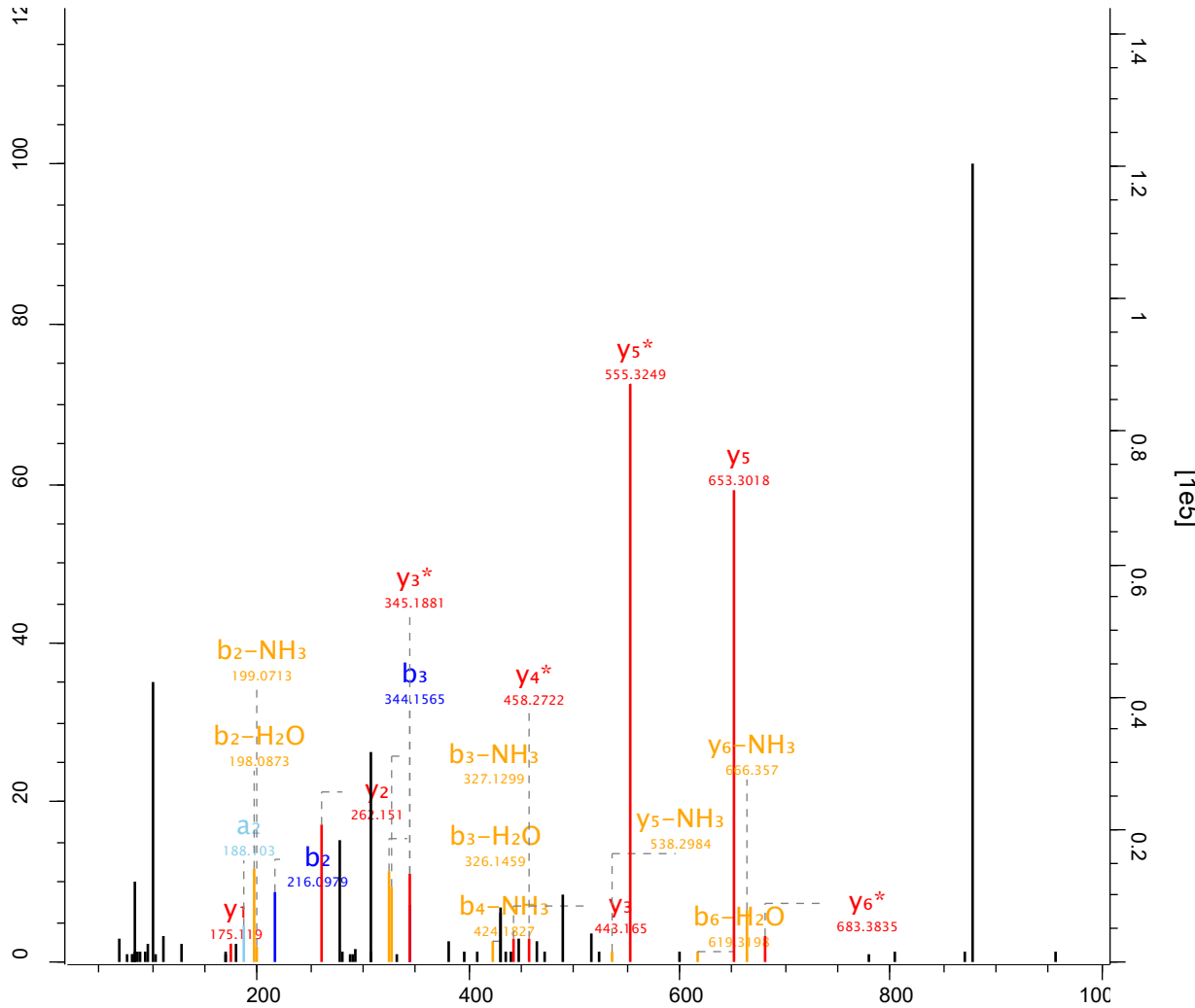

Raw file Scan Method Score m/z
 sys_15_1 29469 FTMS; HCD 159.76 1079.98

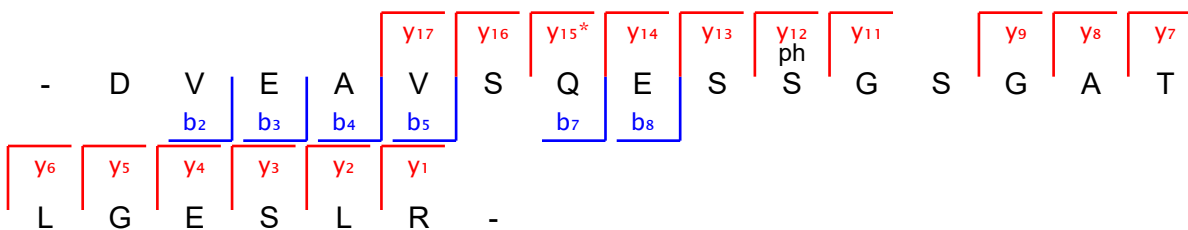
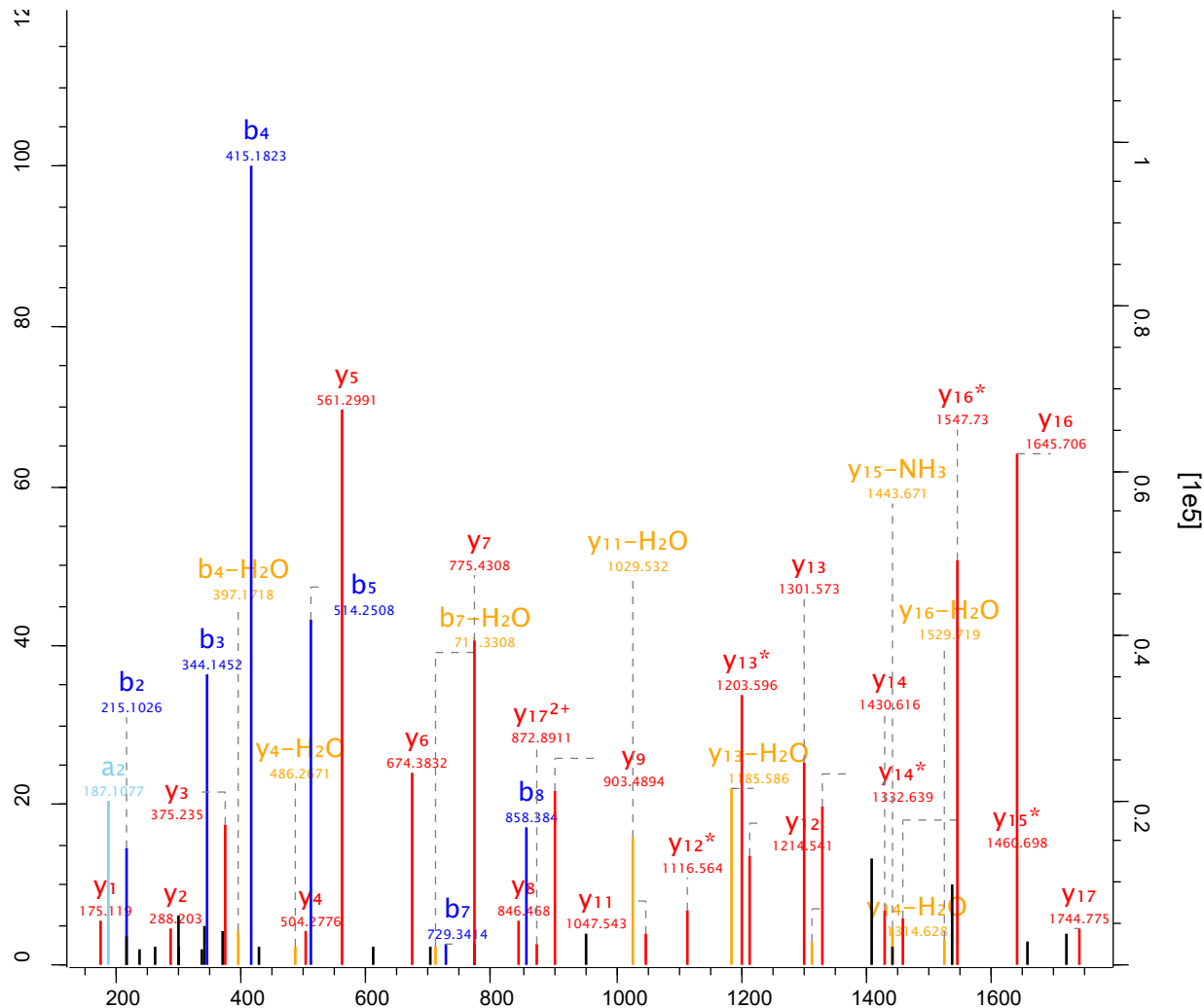

Raw file Scan Method Score m/z
 sys_15_1 29561 FTMS; HCD 72.99 728.69

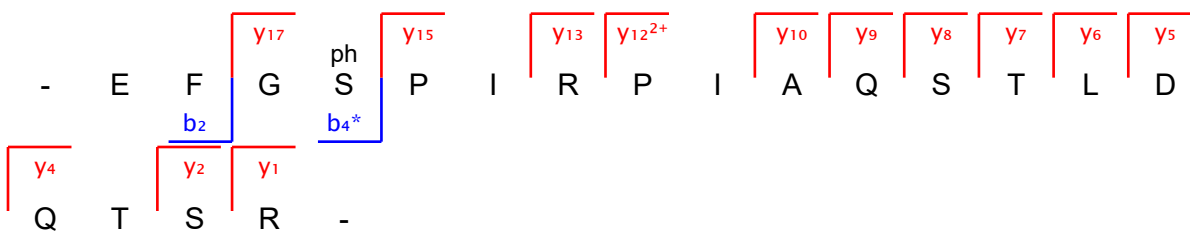
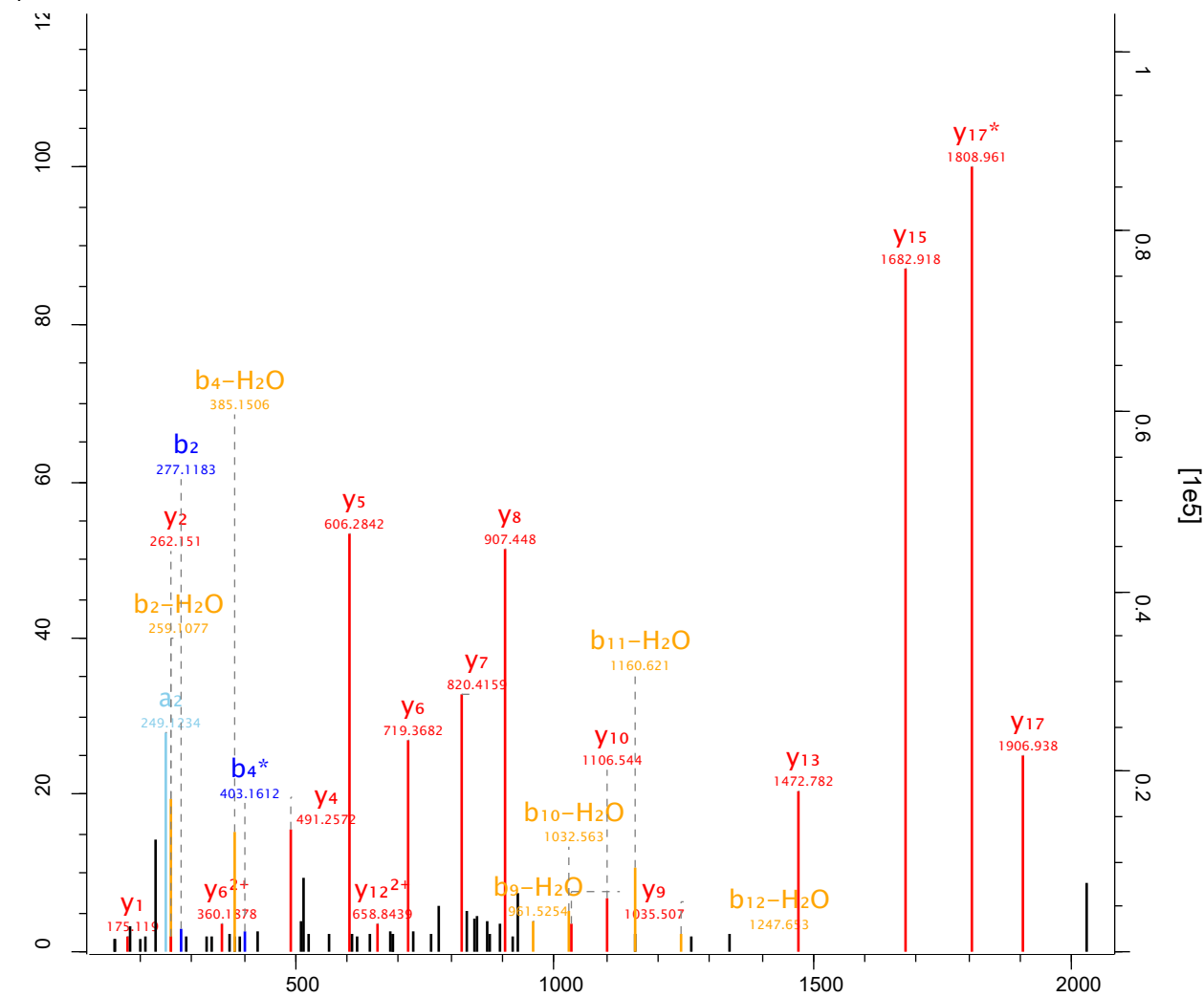

Raw file Scan Method Score m/z
 sys_15_1 2965 FTMS; HCD 50.35 506.71

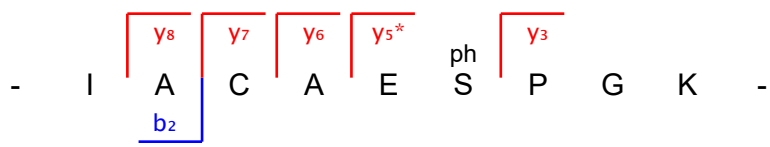
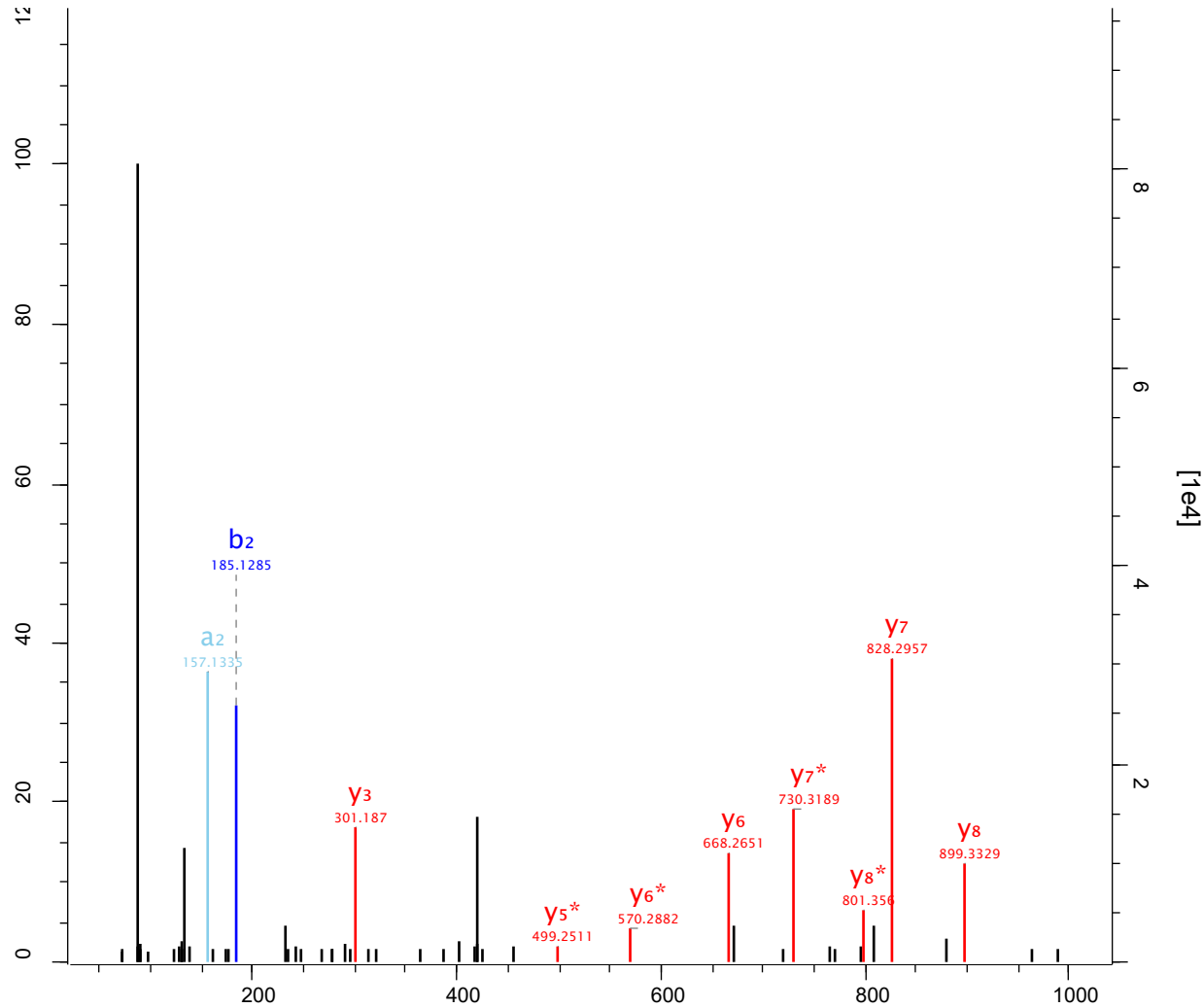

Raw file Scan Method Score m/z
 sys_15_1 29675 FTMS; HCD 51.73 583.25

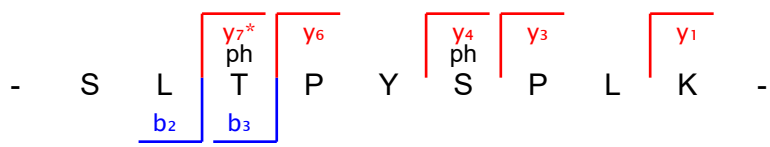
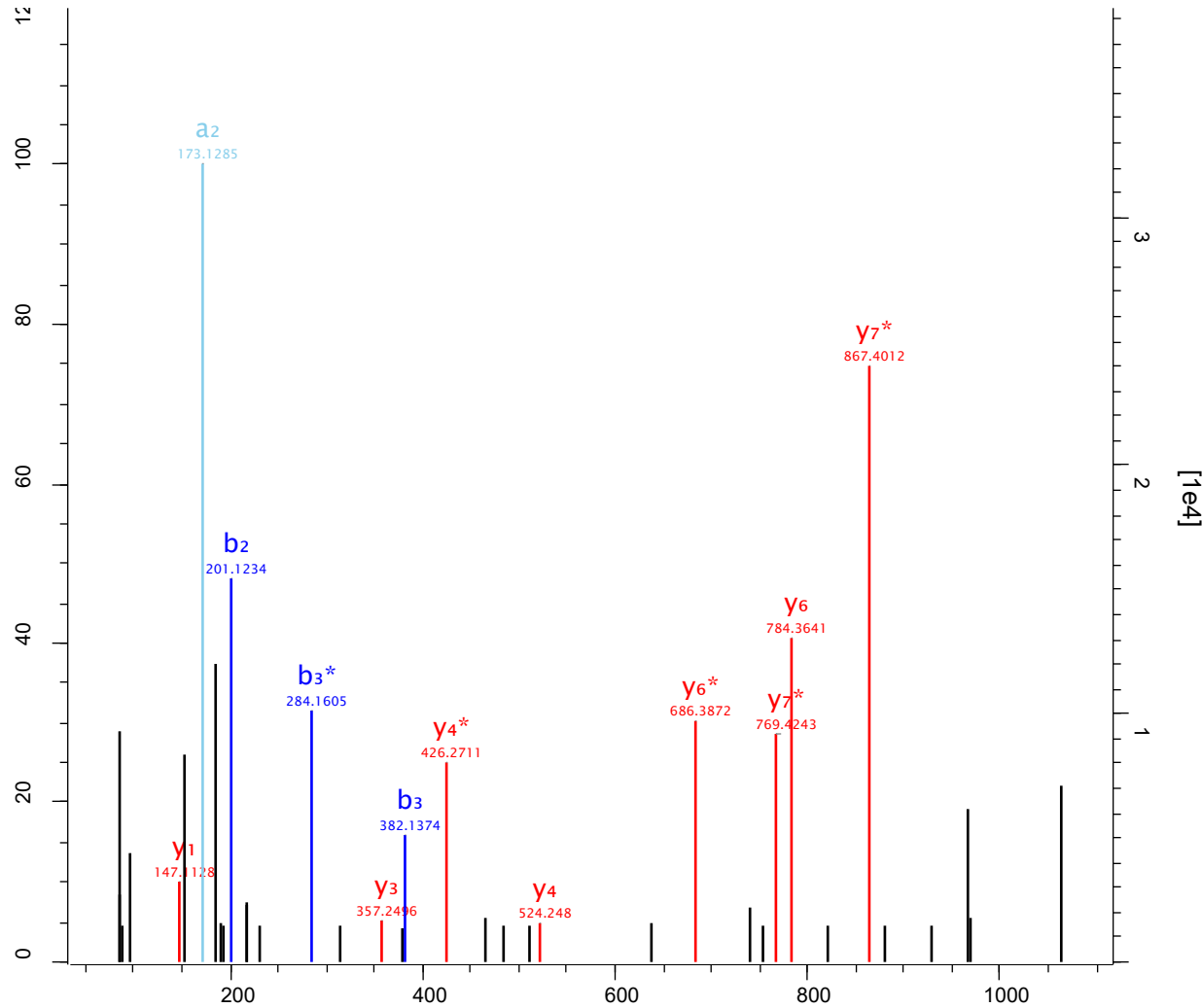

Raw file Scan Method Score m/z
 sys_15_1 29855 FTMS; HCD 42.06 657.64

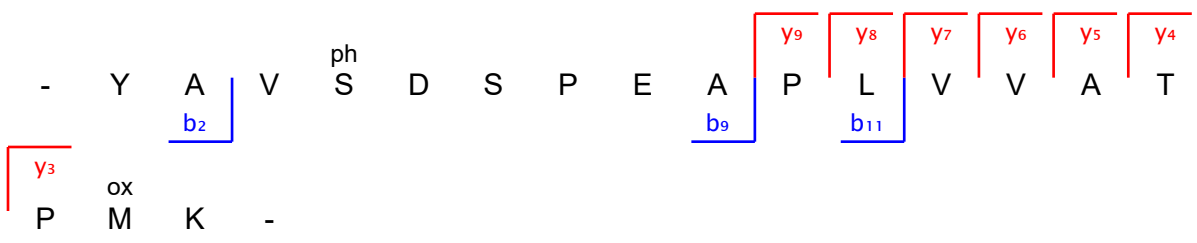
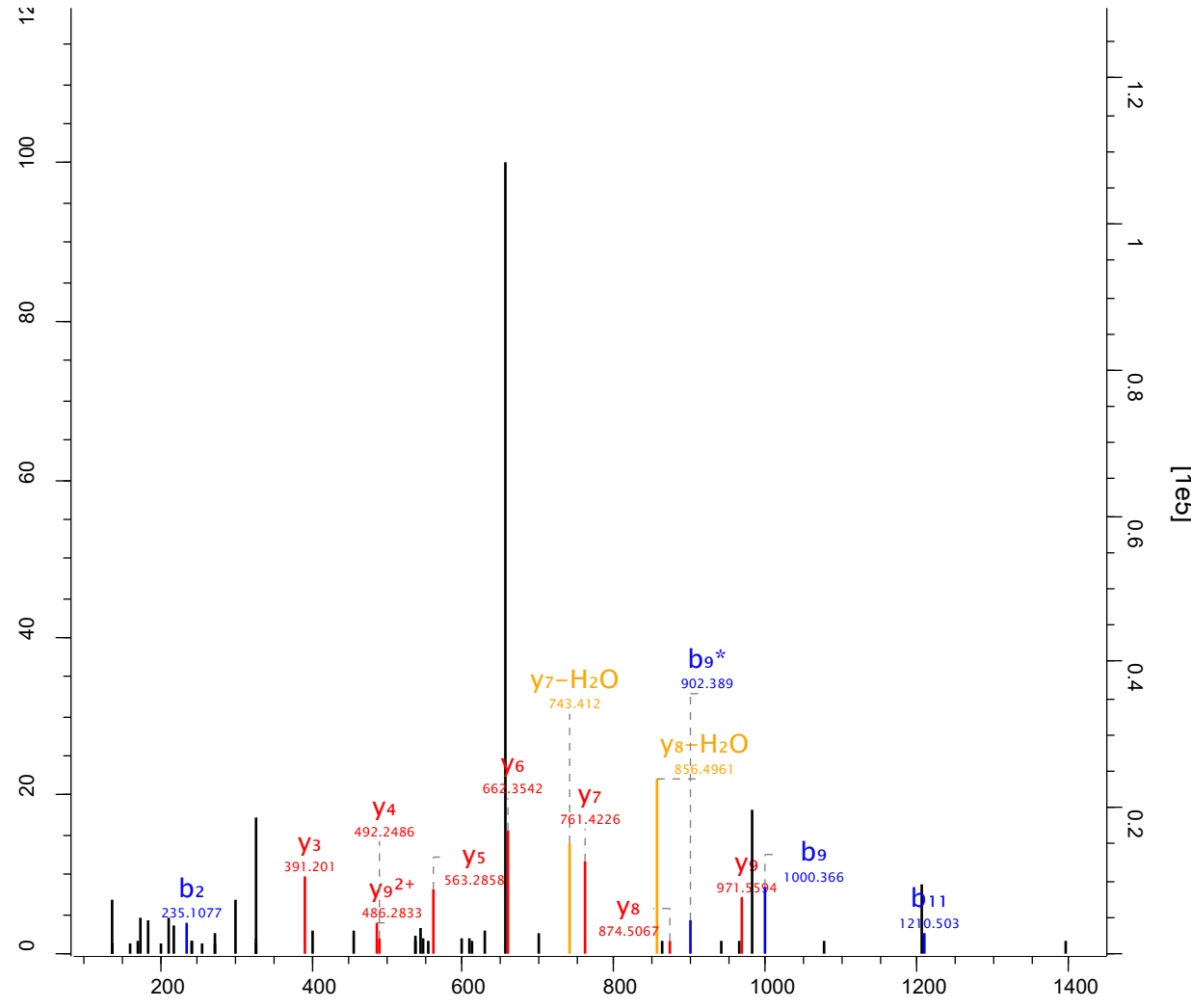

Raw file Scan Method Score m/z
 sys_15_1 29863 FTMS; HCD 113.4 758.33

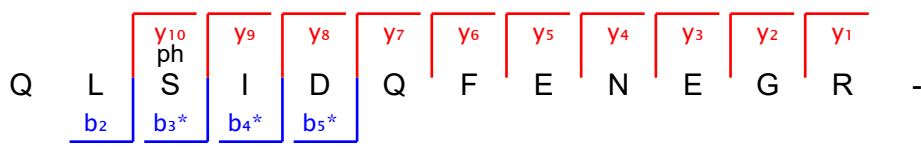
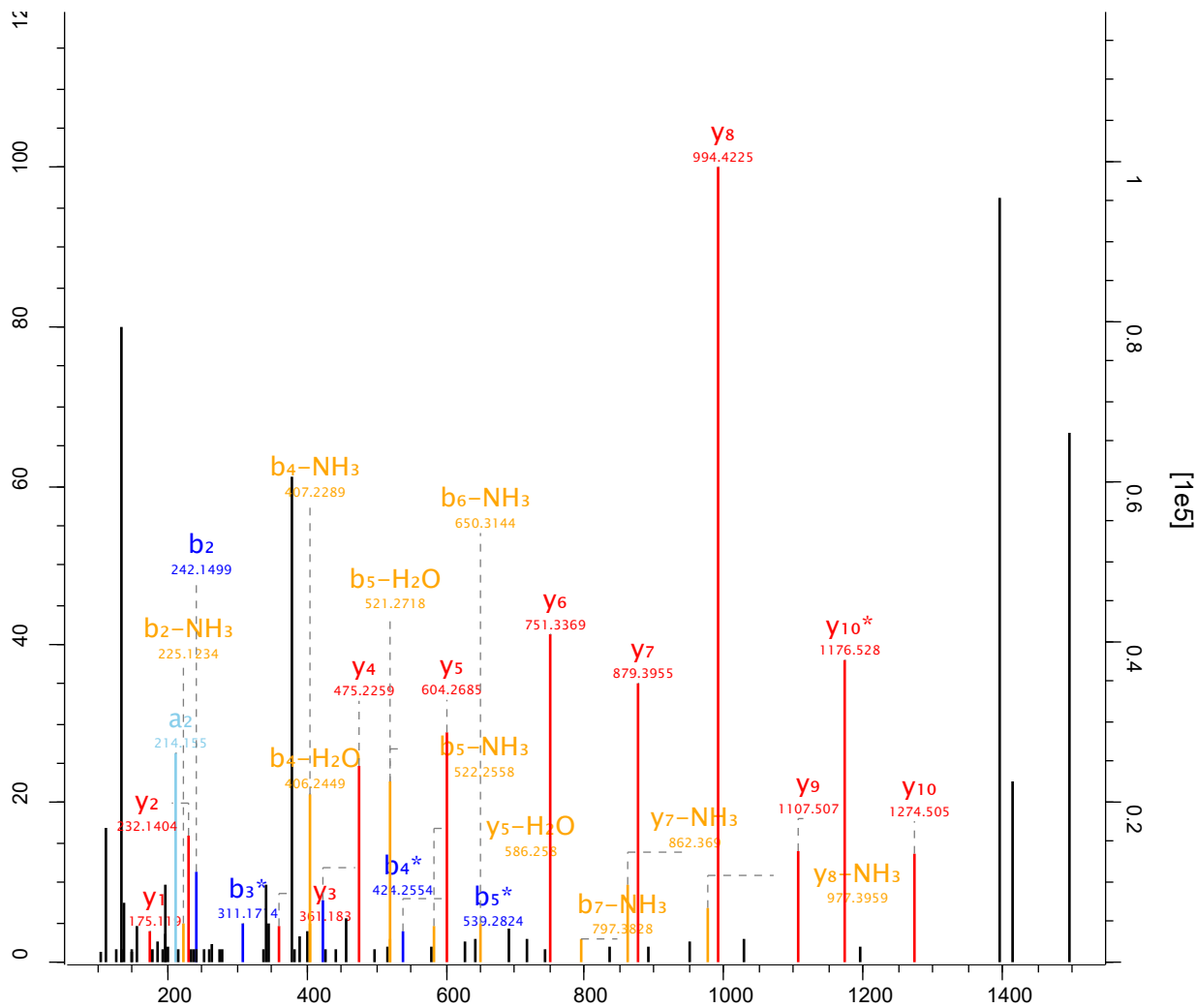

Raw file Scan Method Score m/z
 sys_15_1 29954 FTMS; HCD 166.28 854.89

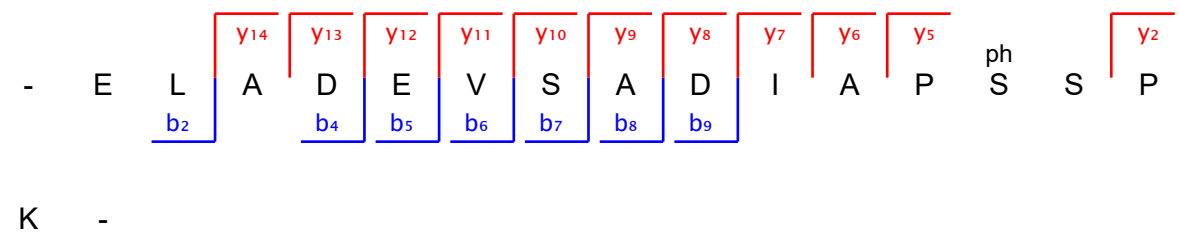
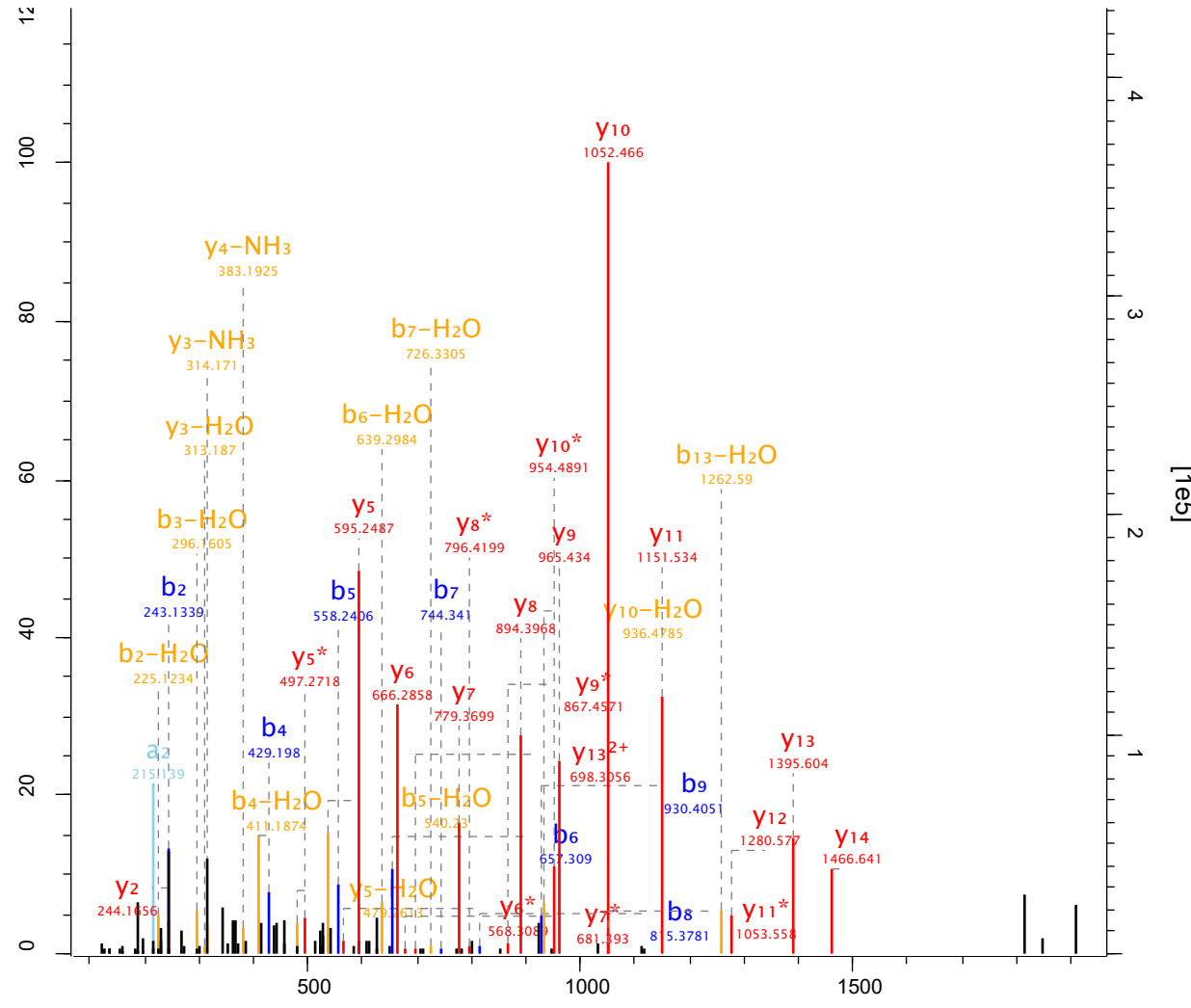

Raw file Scan Method Score m/z
 sys_15_1 29977 FTMS; HCD 98.16 549.23

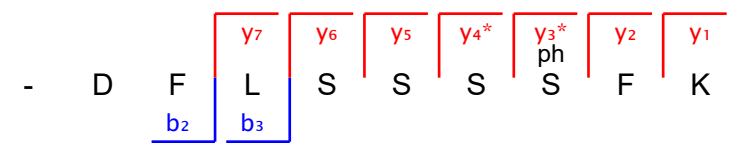
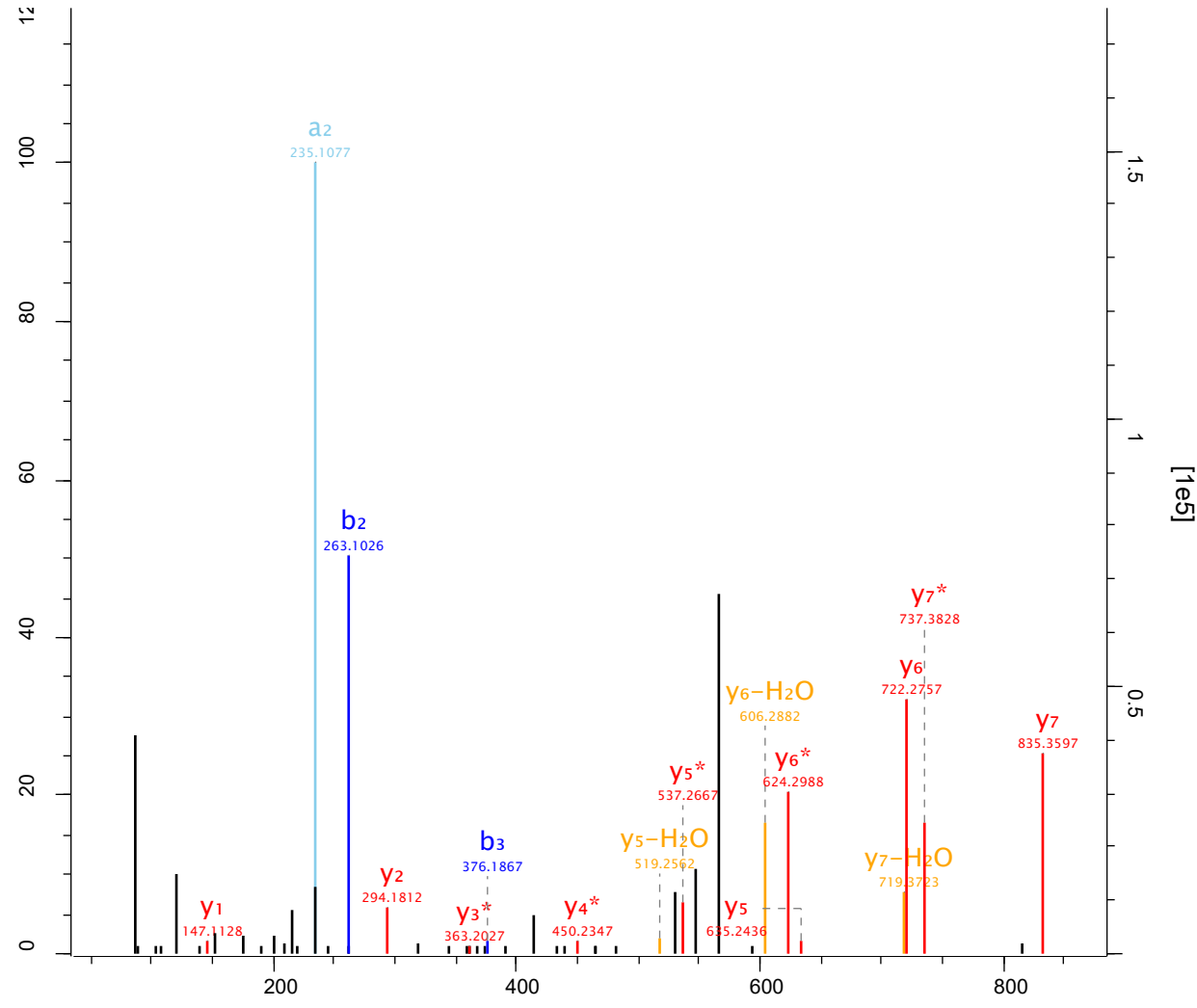

Raw file Scan Method Score m/z
 sys_15_1 3002 FTMS; HCD 93.78 871.78

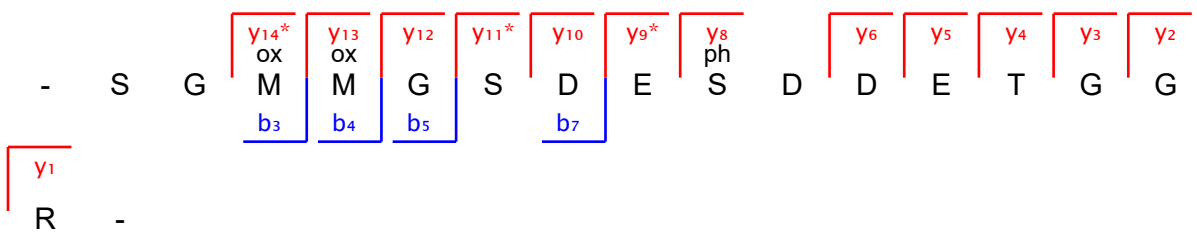
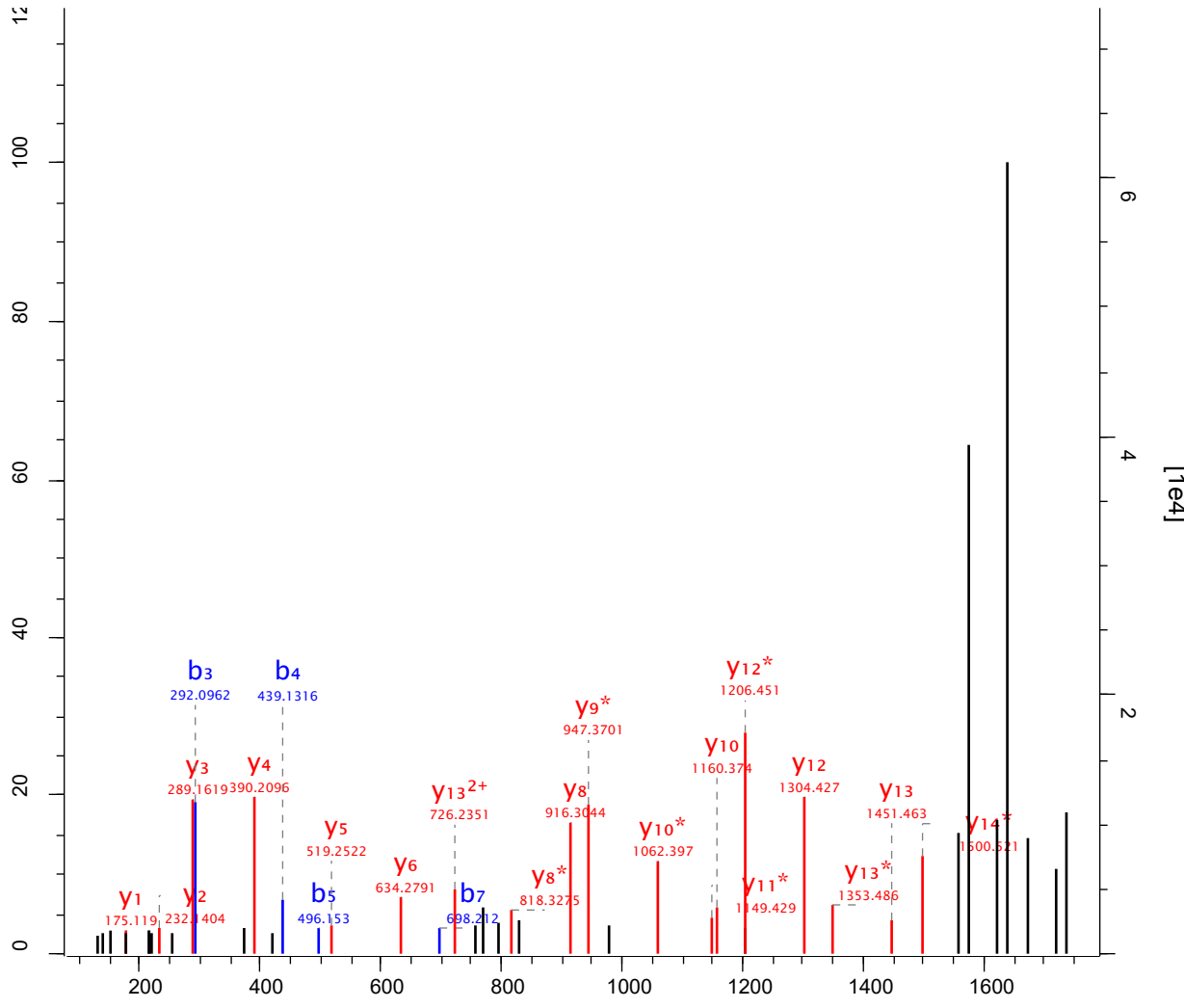

Raw file Scan Method Score m/z
 sys_15_1 30040 FTMS; HCD 50.75 724.65

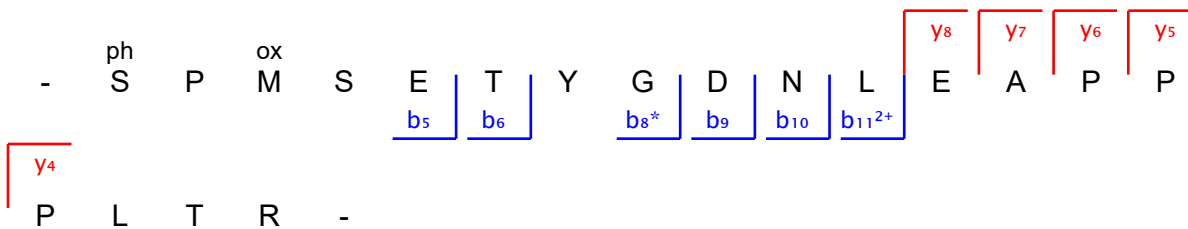
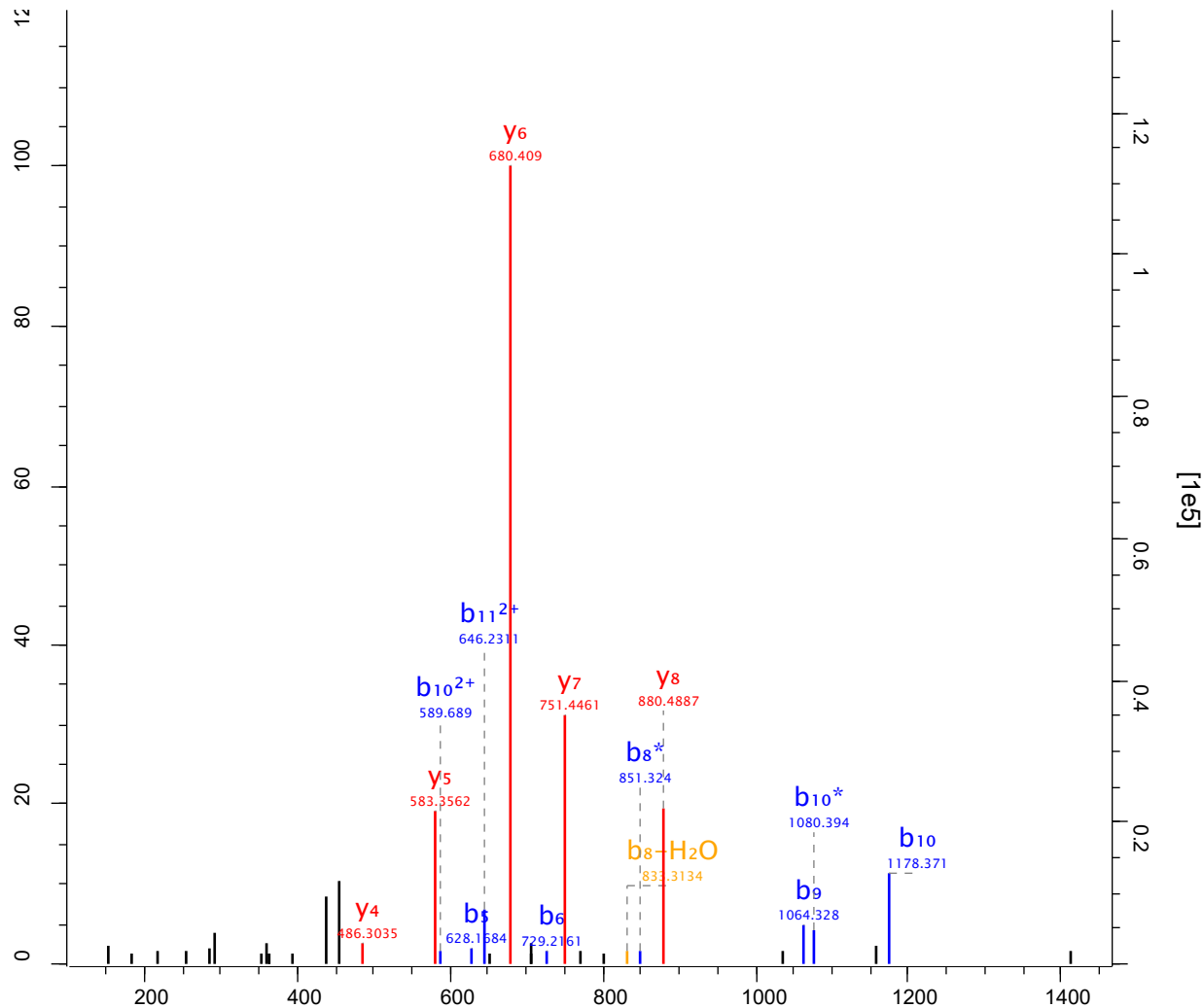

Raw file Scan Method Score m/z
 sys_15_1 30146 FTMS; HCD 285.5 827.85

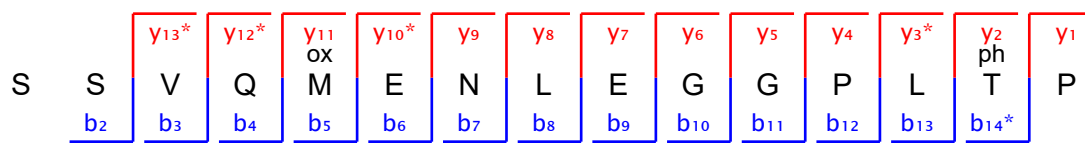
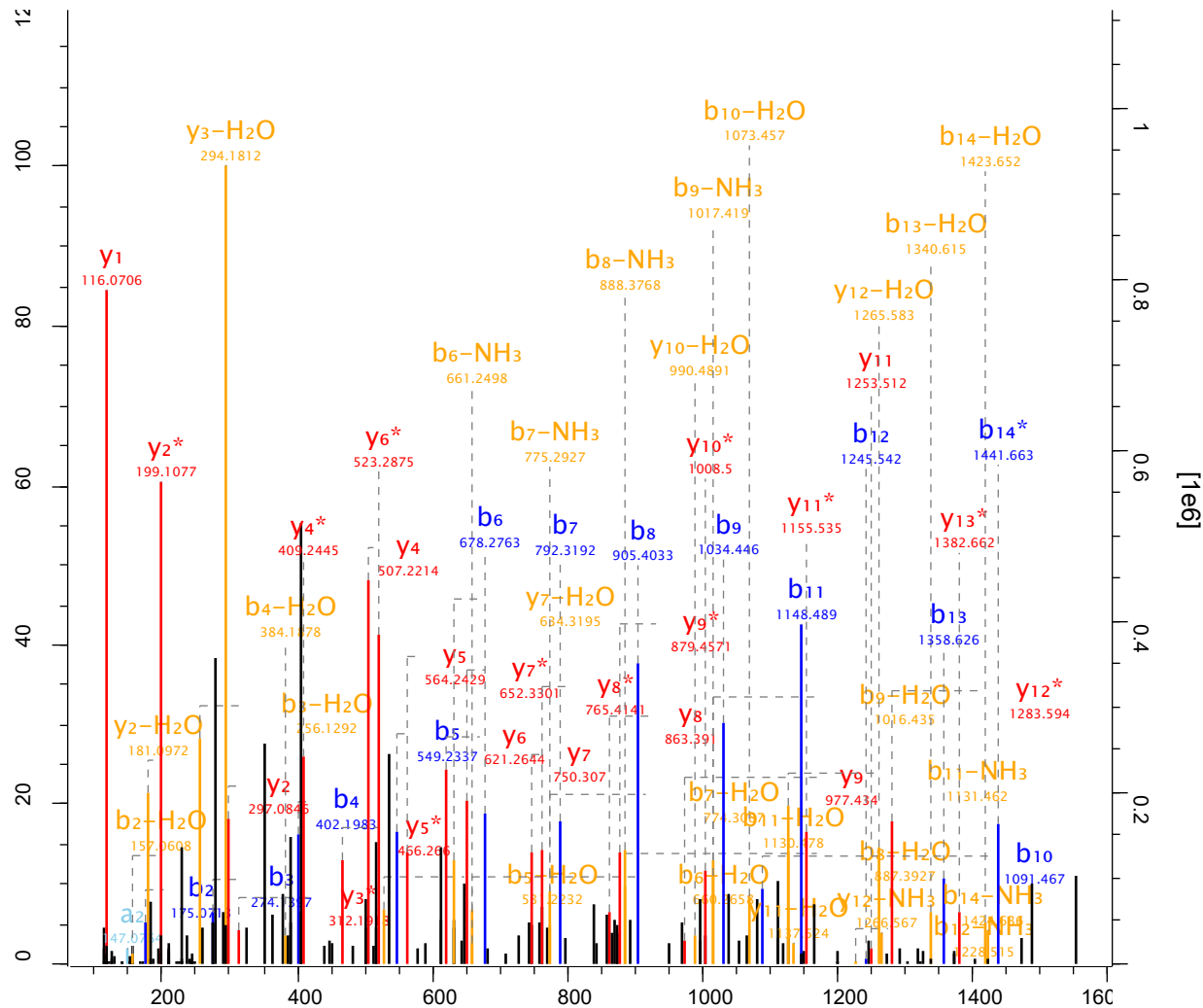

Raw file	Scan	Method	Score	m/z
sys_15_1	3021	FTMS; HCD	46.84	593.75

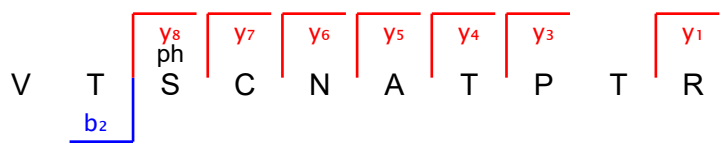
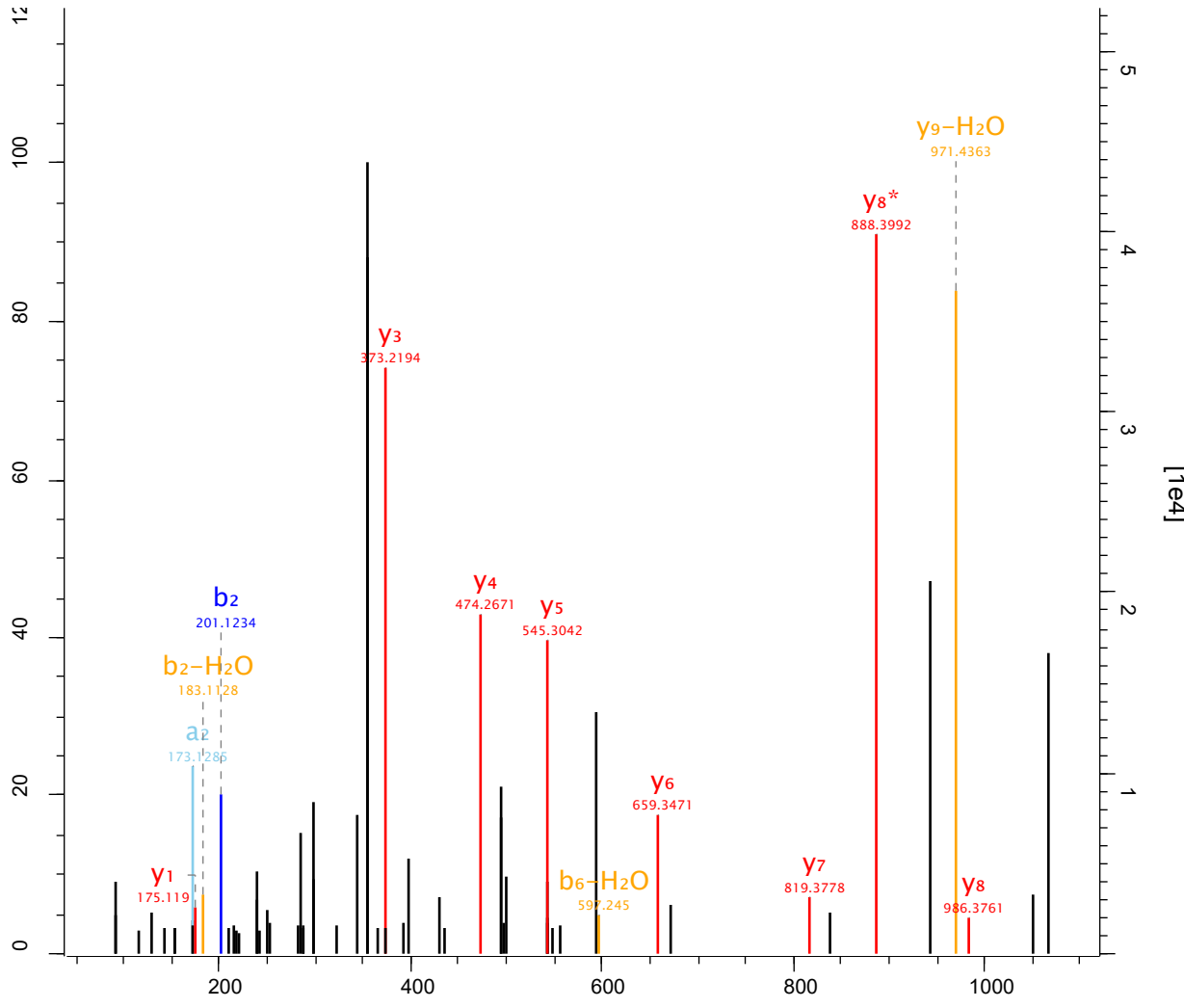

Raw file Scan Method Score m/z
 sys_15_1 30232 FTMS; HCD 141.43 805.67

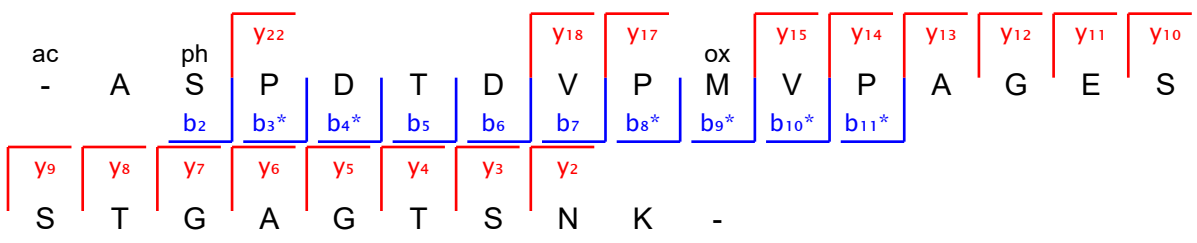
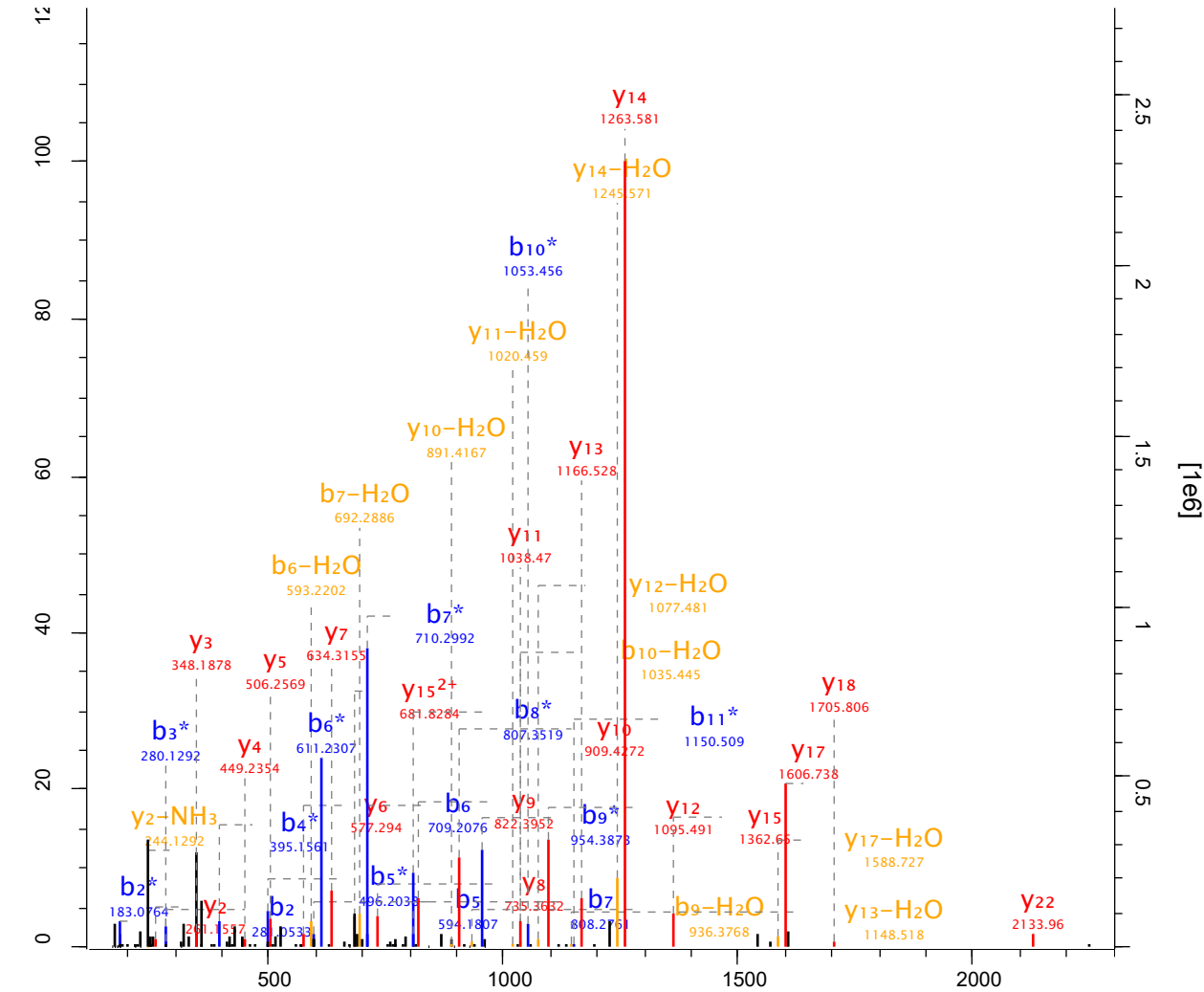

Raw file Scan Method Score m/z
 sys_15_1 30420 FTMS; HCD 84.16 653.31

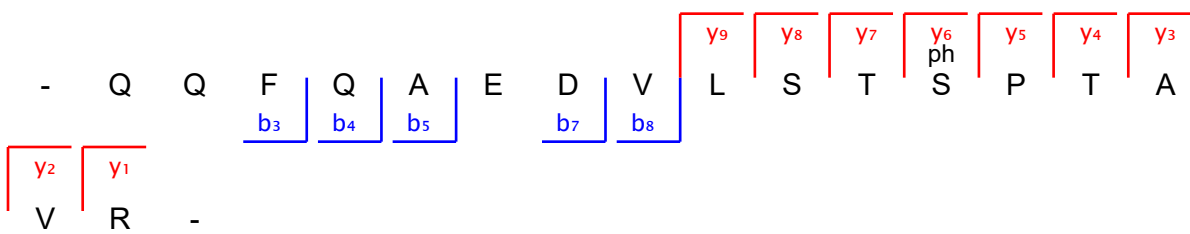
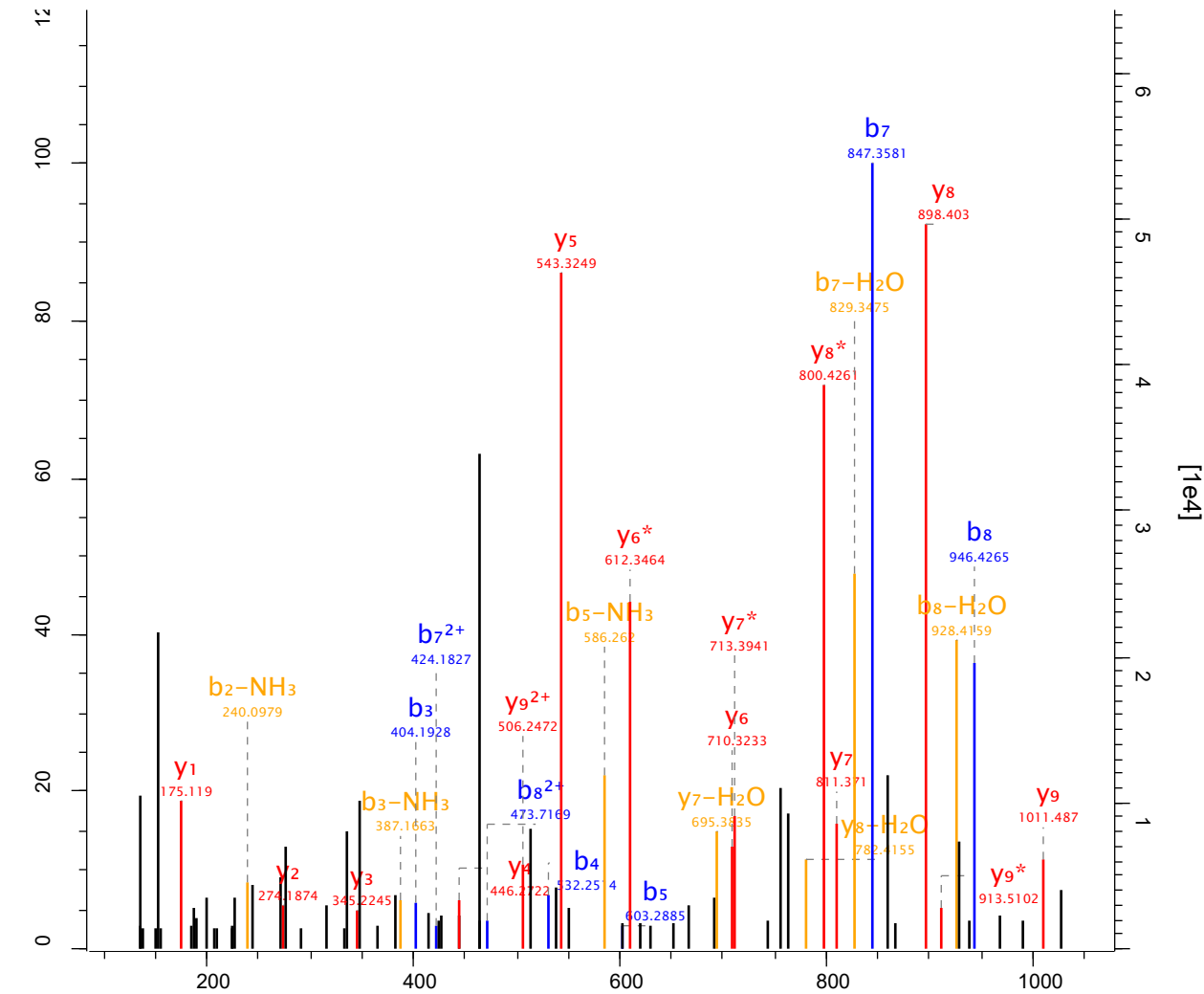

Raw file Scan Method Score m/z
 sys_15_1 30426 FTMS; HCD 87.35 948.9

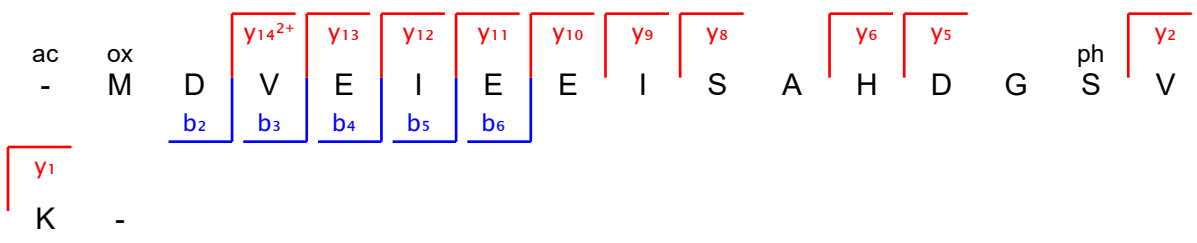
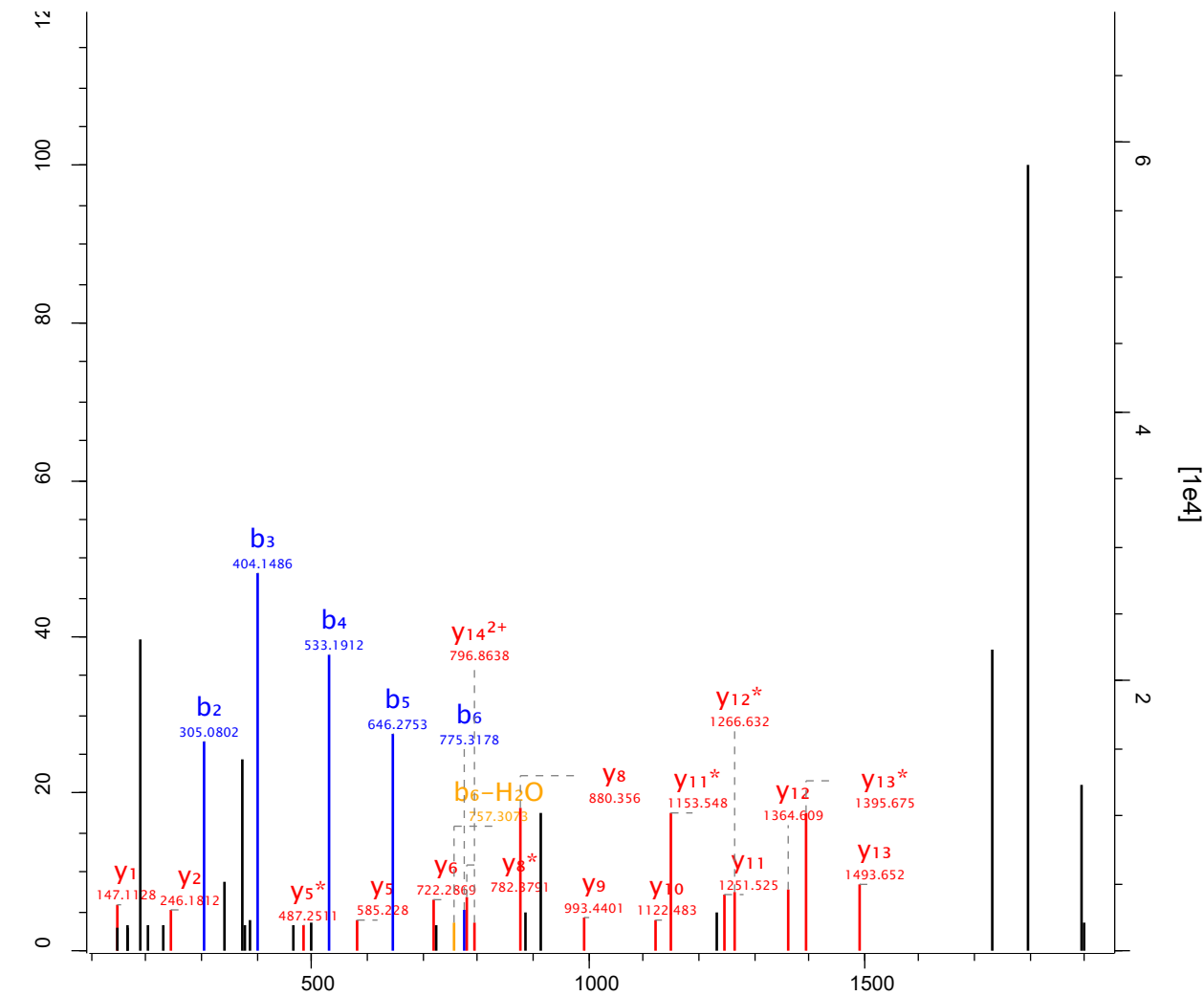

Raw file Scan Method Score m/z
 sys_15_1 30464 FTMS; HCD 55.71 926.41

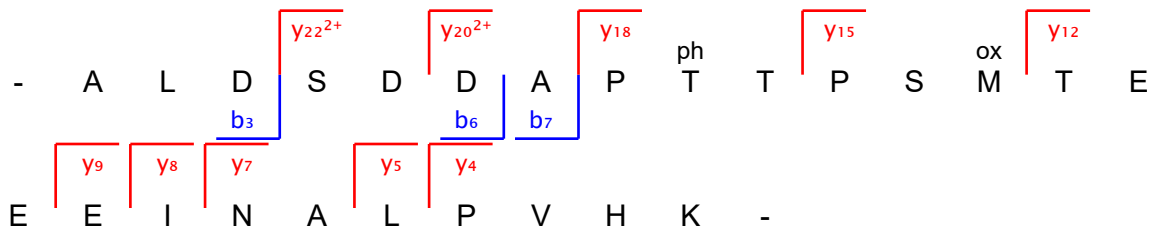
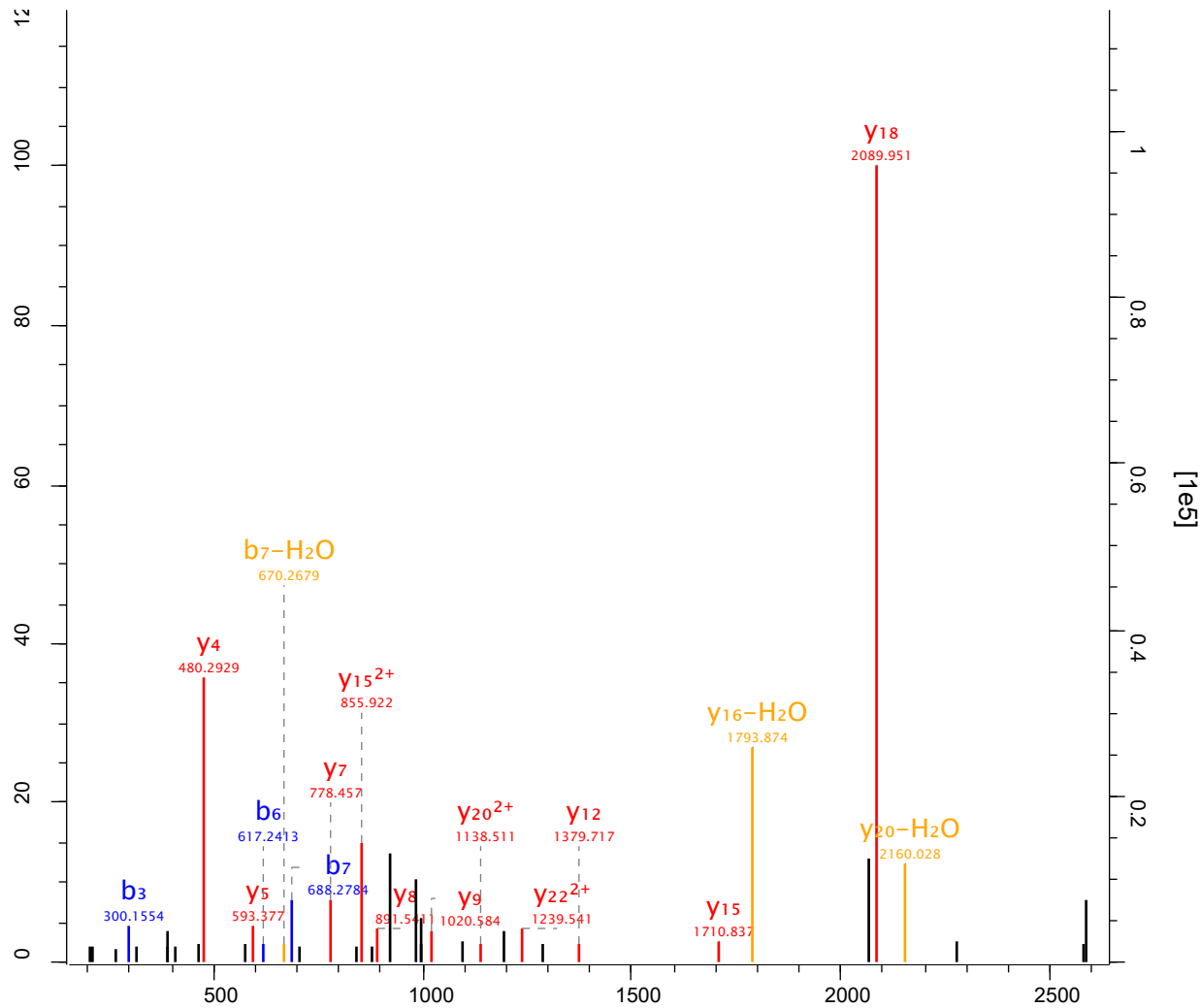

Raw file Scan Method Score m/z
 sys_15_1 30524 FTMS; HCD 91.62 755.87

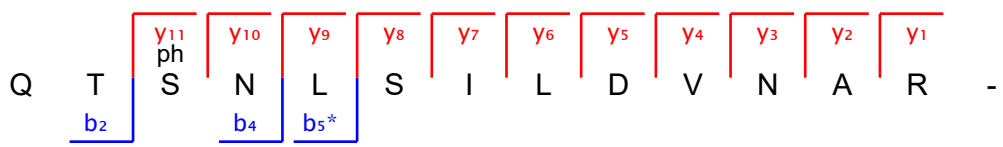
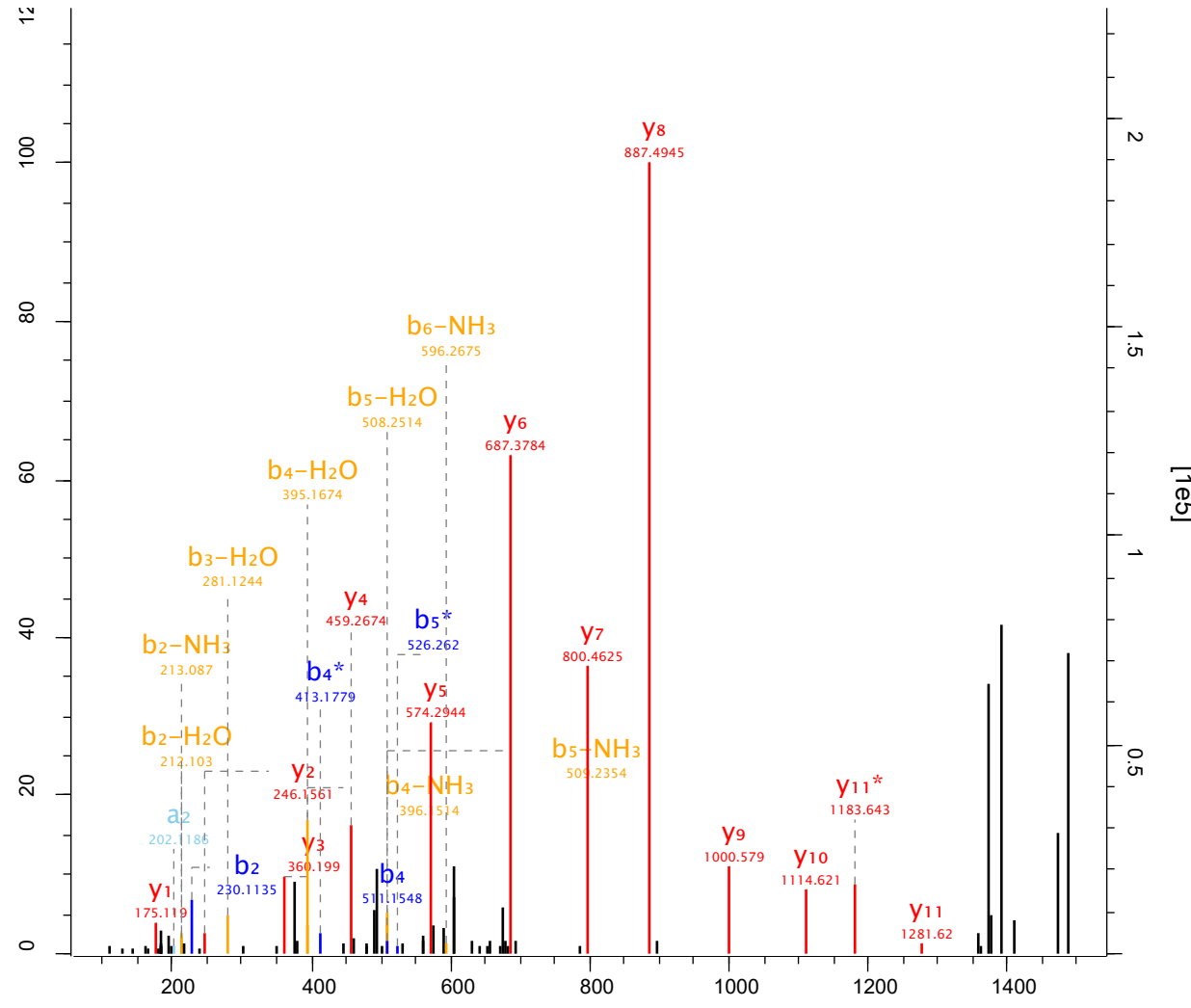

Raw file Scan Method Score m/z
 sys_15_1 30549 FTMS; HCD 114.46 901.91

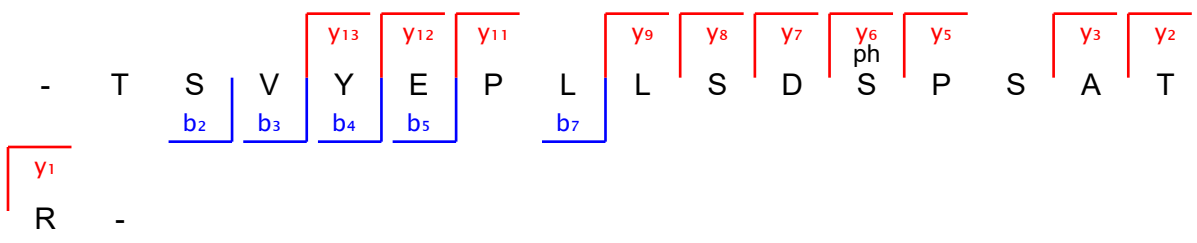
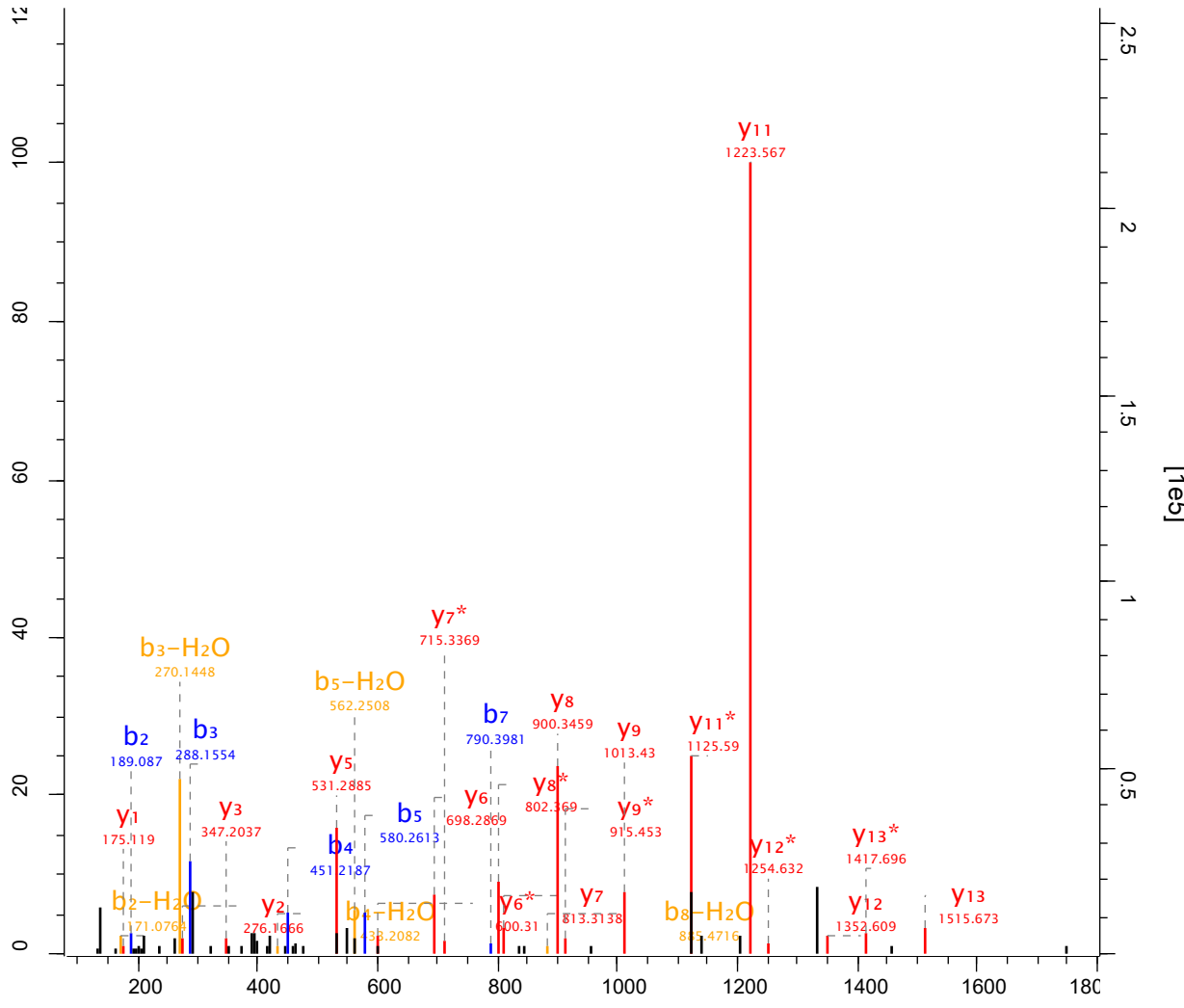

Raw file Scan Method Score m/z
 sys_15_1 30603 FTMS; HCD 46.88 607.78

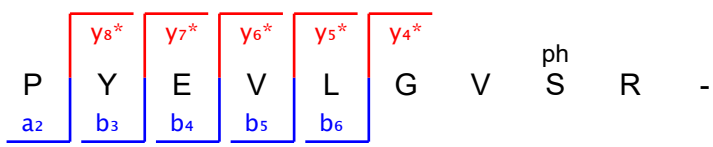
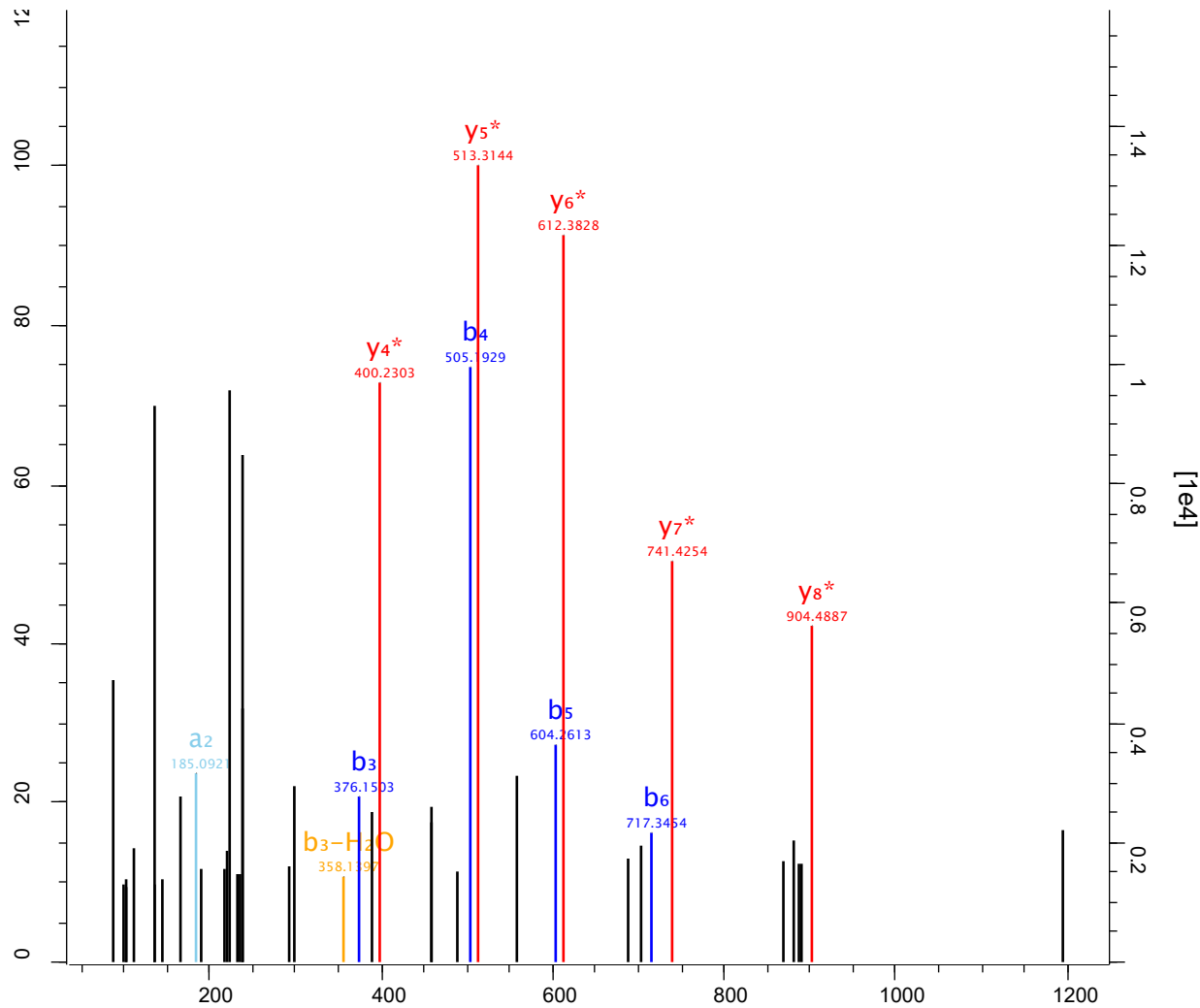

Raw file Scan Method Score m/z
 sys_15_1 30651 FTMS; HCD 208.28 642.29

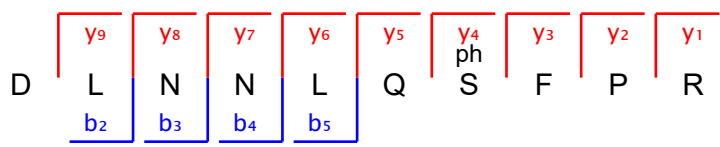
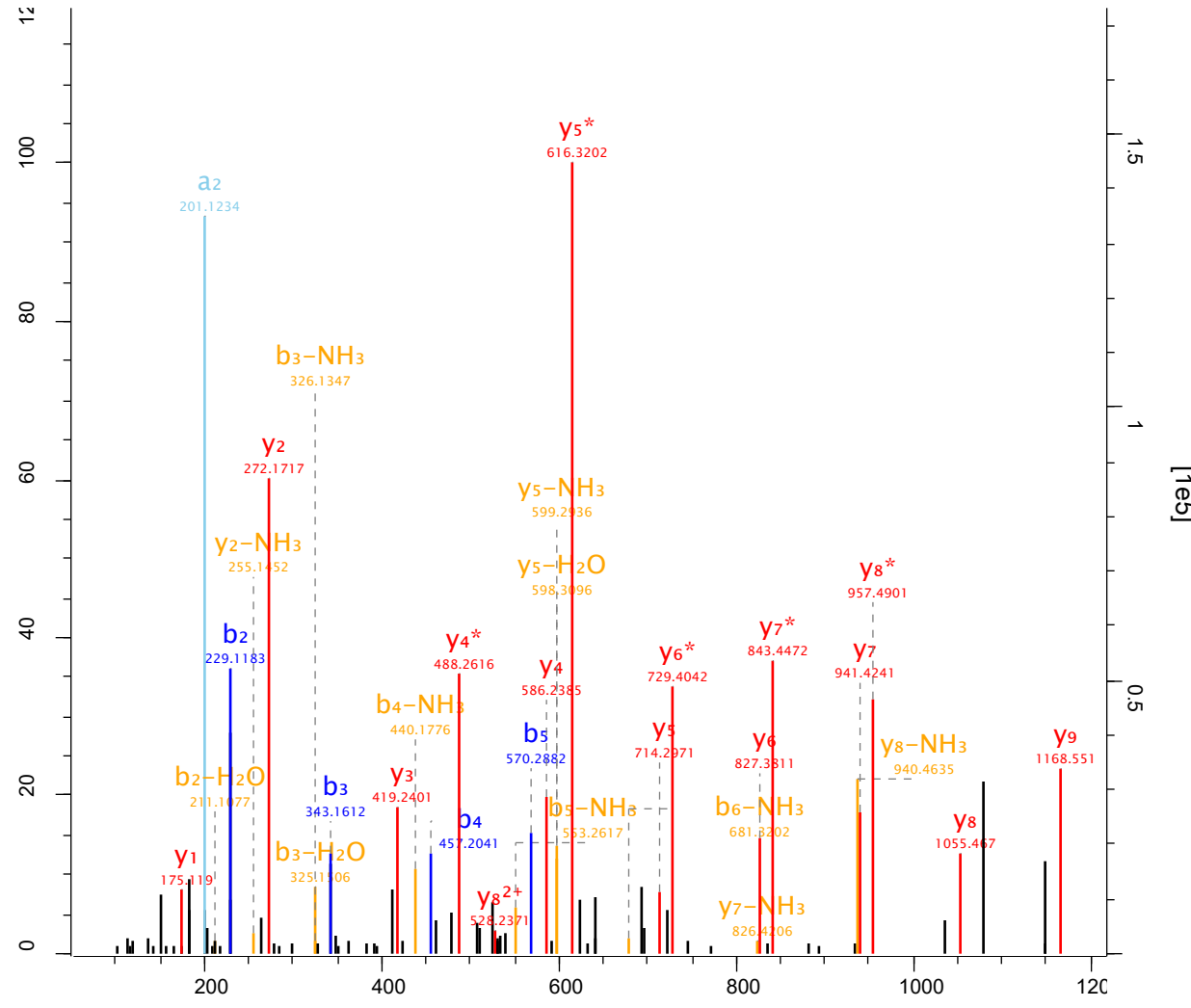

Raw file Scan Method Score m/z
 sys_15_1 30662 FTMS; HCD 181.4 924.35

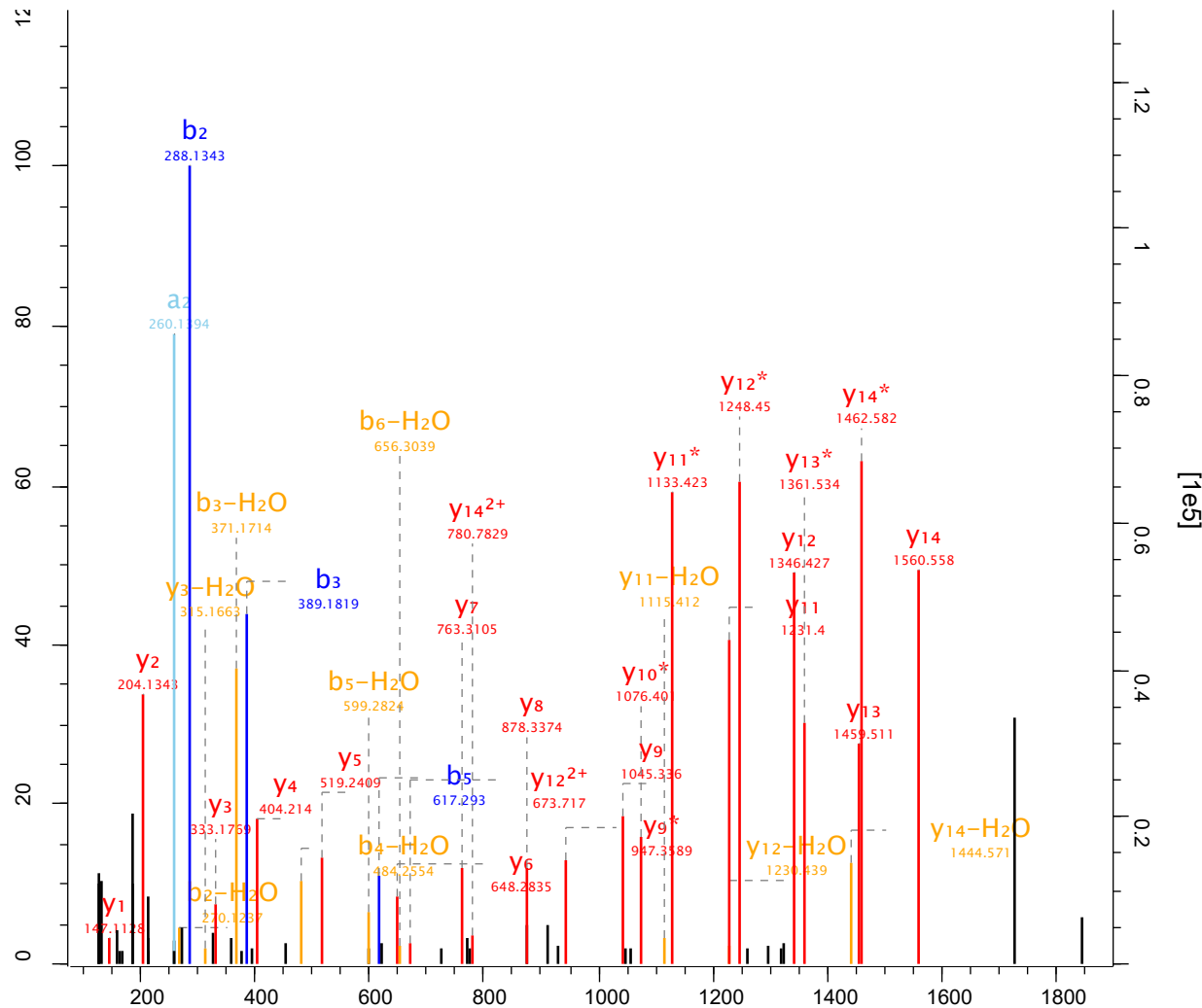

- T W T L D G E S D D E D A E G
 b2 b3 b5
 y1
 K -

Raw file Scan Method Score m/z
 sys_15_1 30668 FTMS; HCD 91.96 545.76

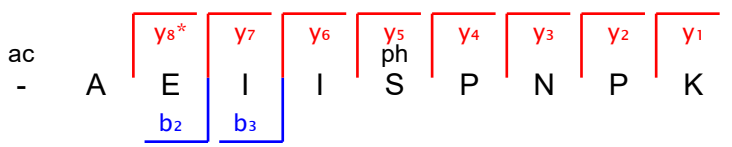
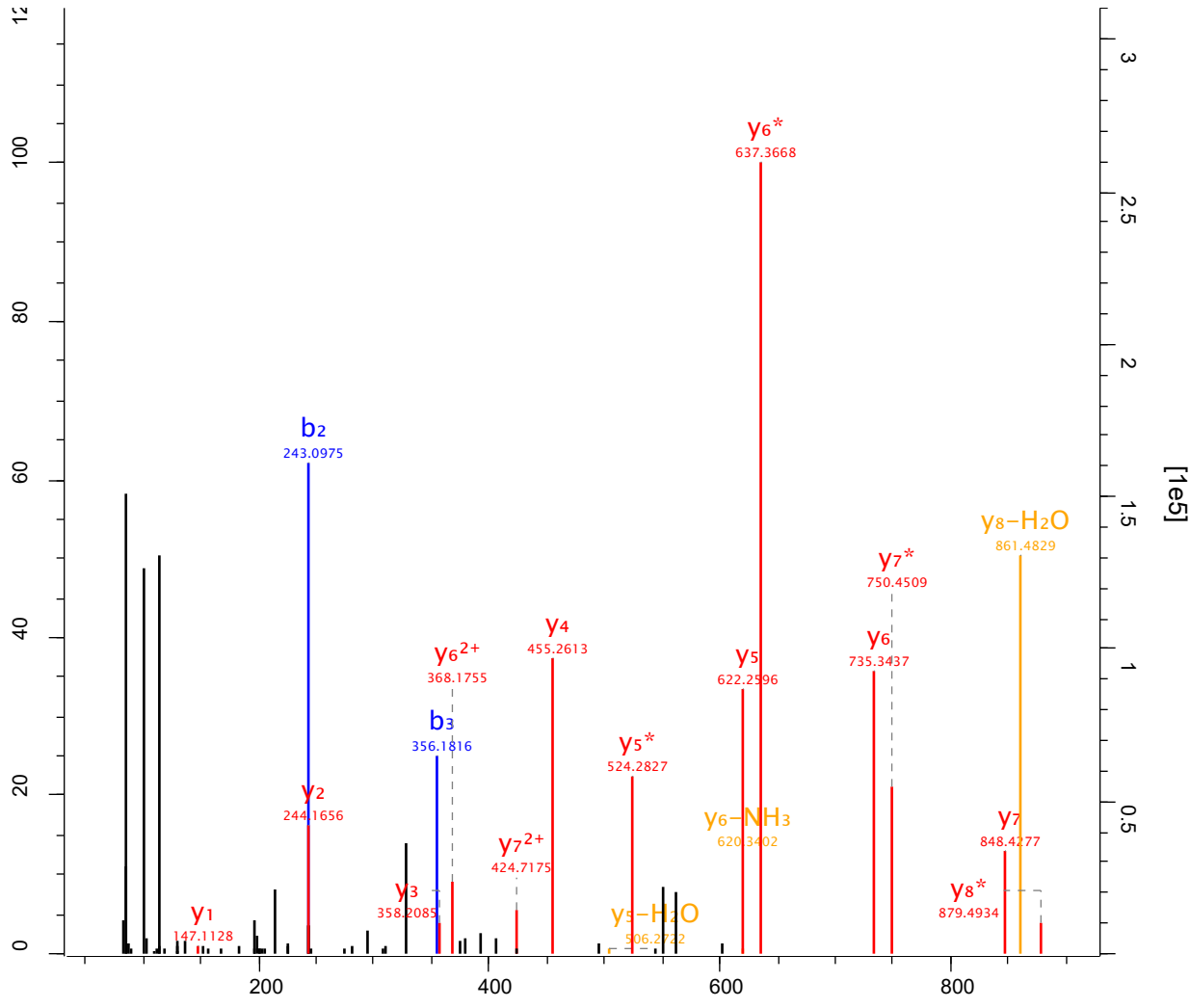

Raw file Scan Method Score m/z
 sys_15_1 30685 FTMS; HCD 64.22 583.81

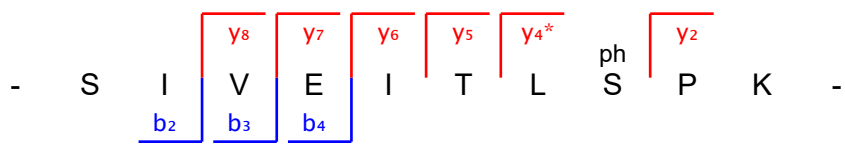
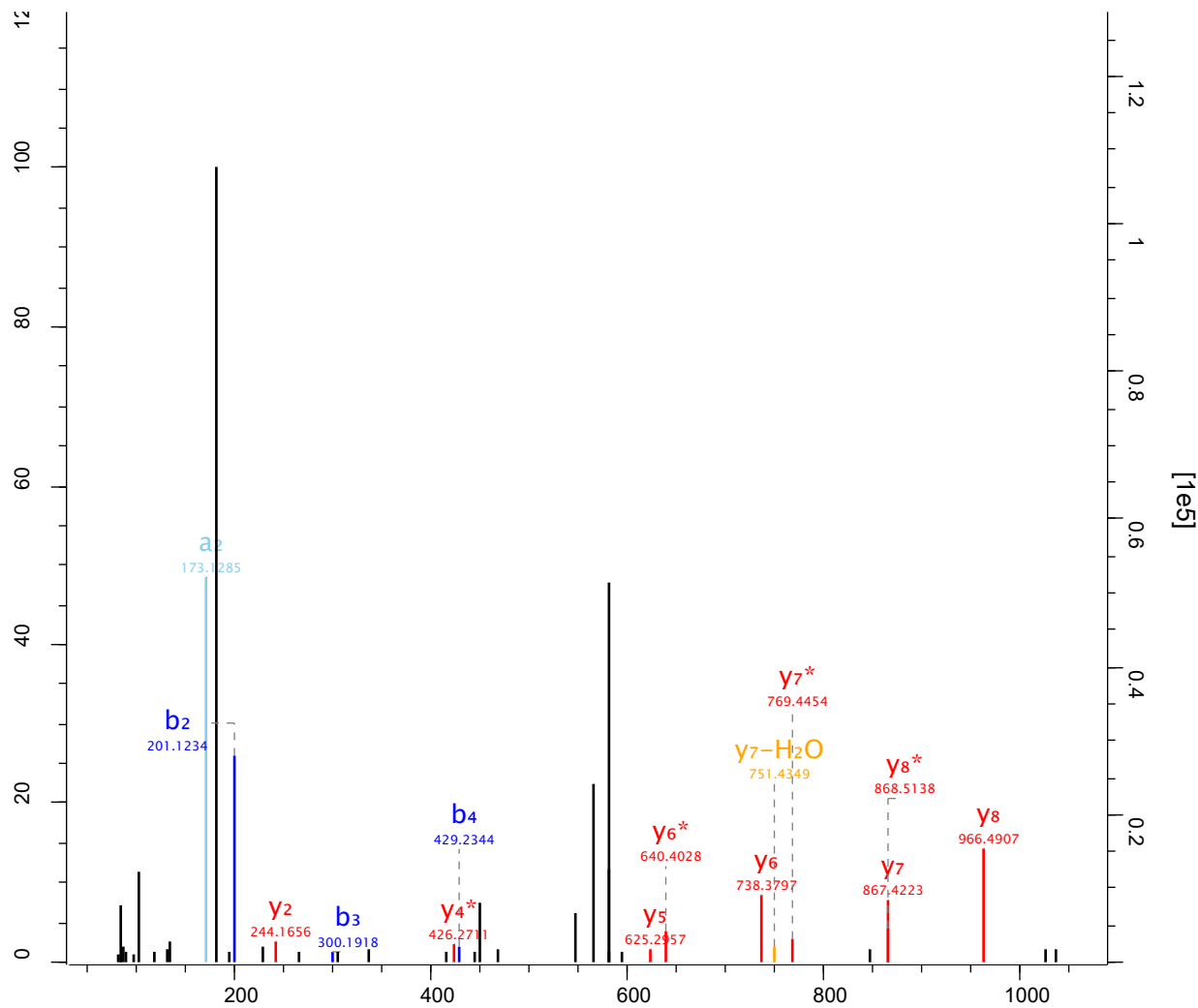

Raw file Scan Method Score m/z
 sys_15_1 30778 FTMS; HCD 136.64 851.37

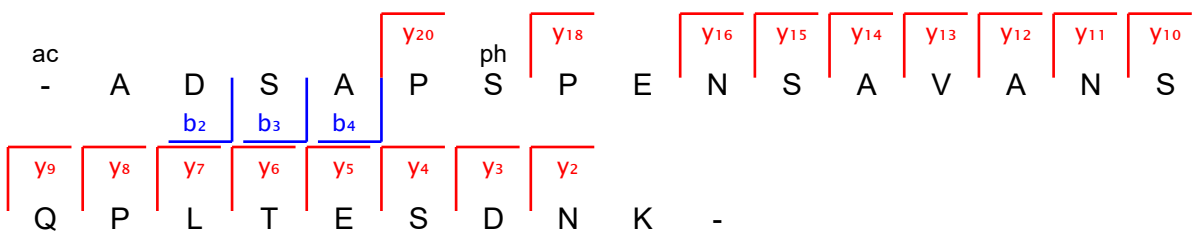
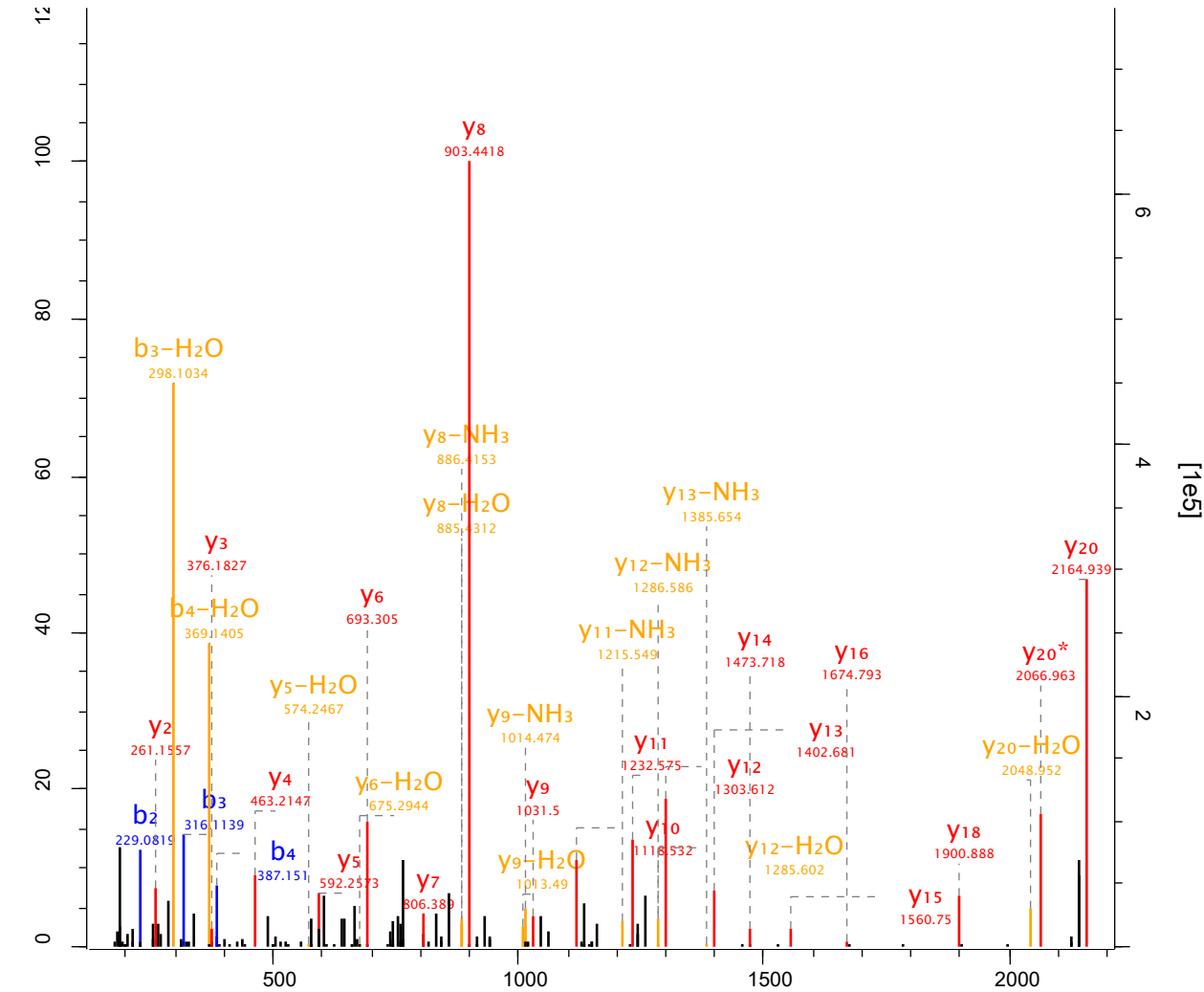

Raw file sys_15_1 Scan 30825 Method FTMS; HCD Score 154.69 m/z 773.33

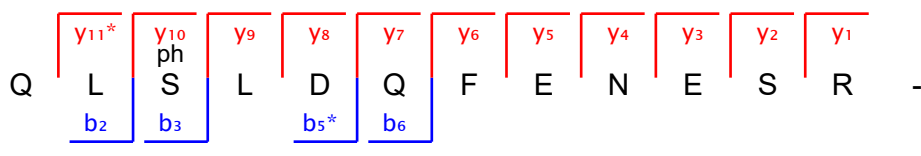
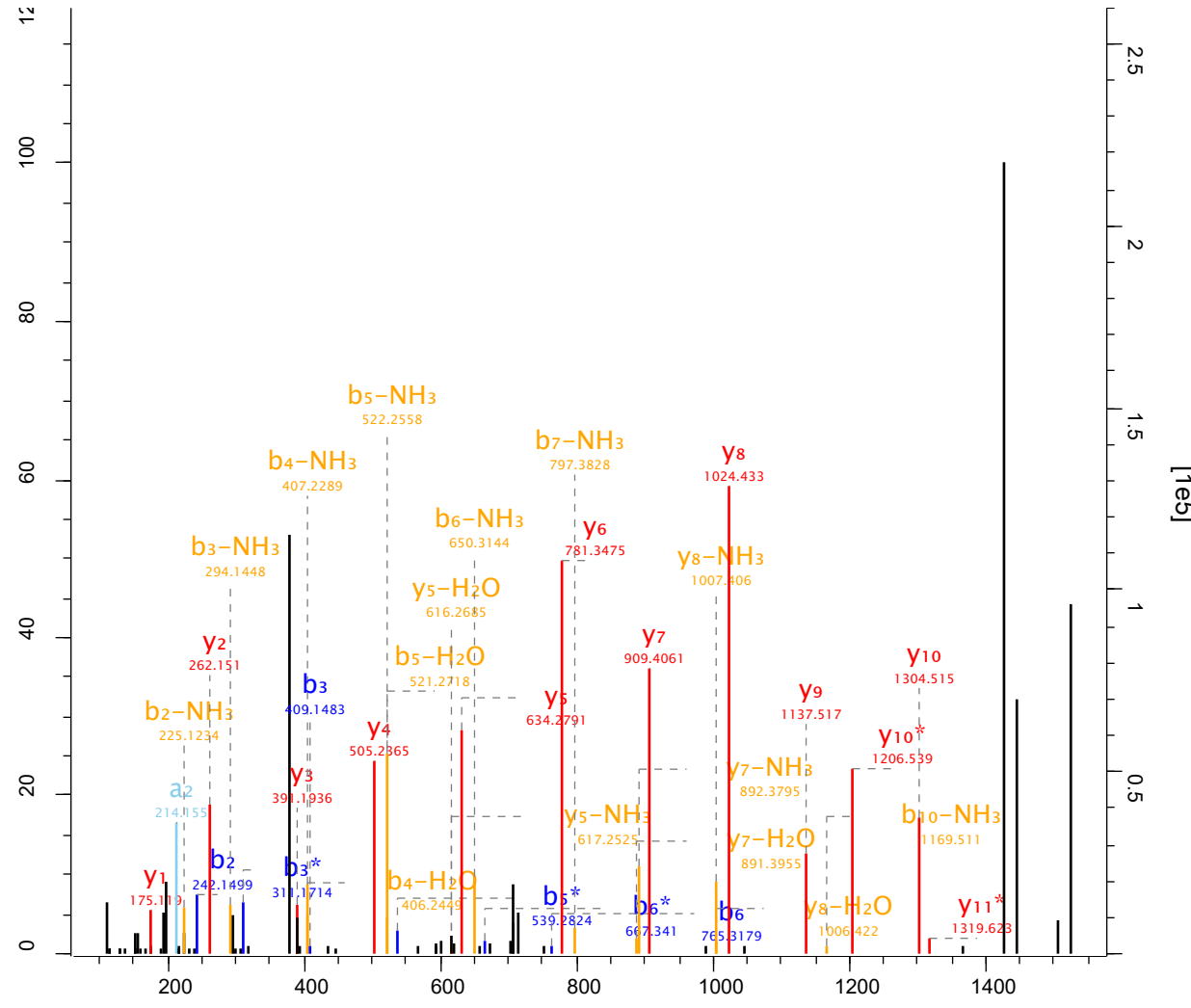

Raw file Scan Method Score m/z
 sys_15_1 30853 FTMS; HCD 140.73 864.35

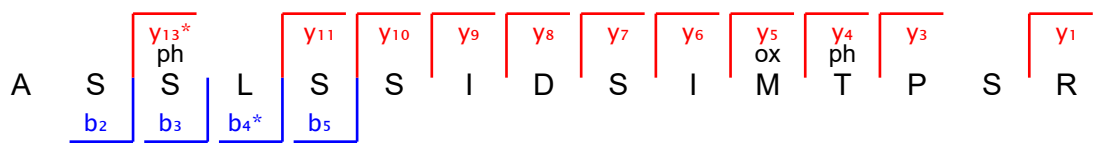
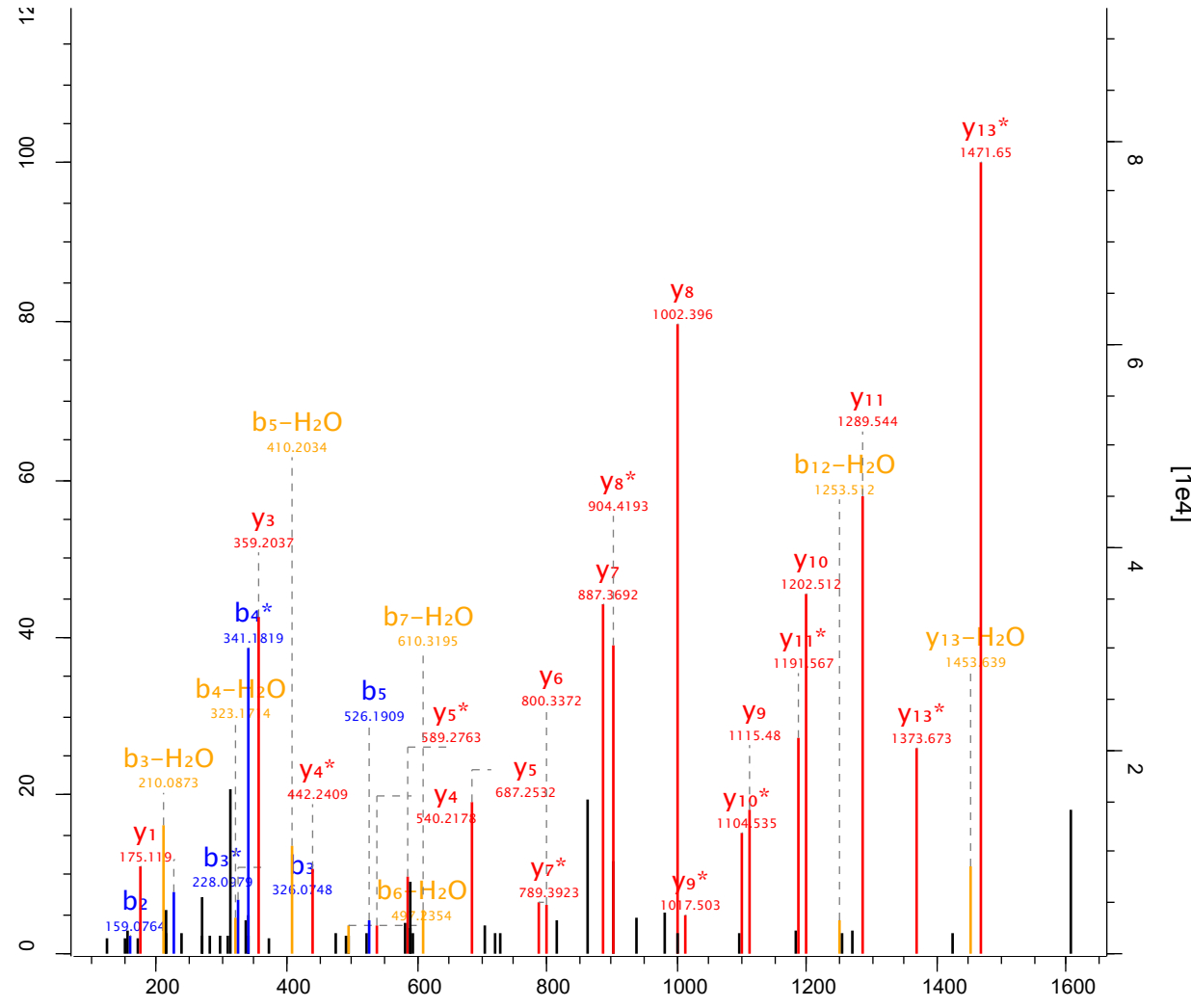

Raw file Scan Method Score m/z
 sys_15_1 30880 FTMS; HCD 275.69 977.38

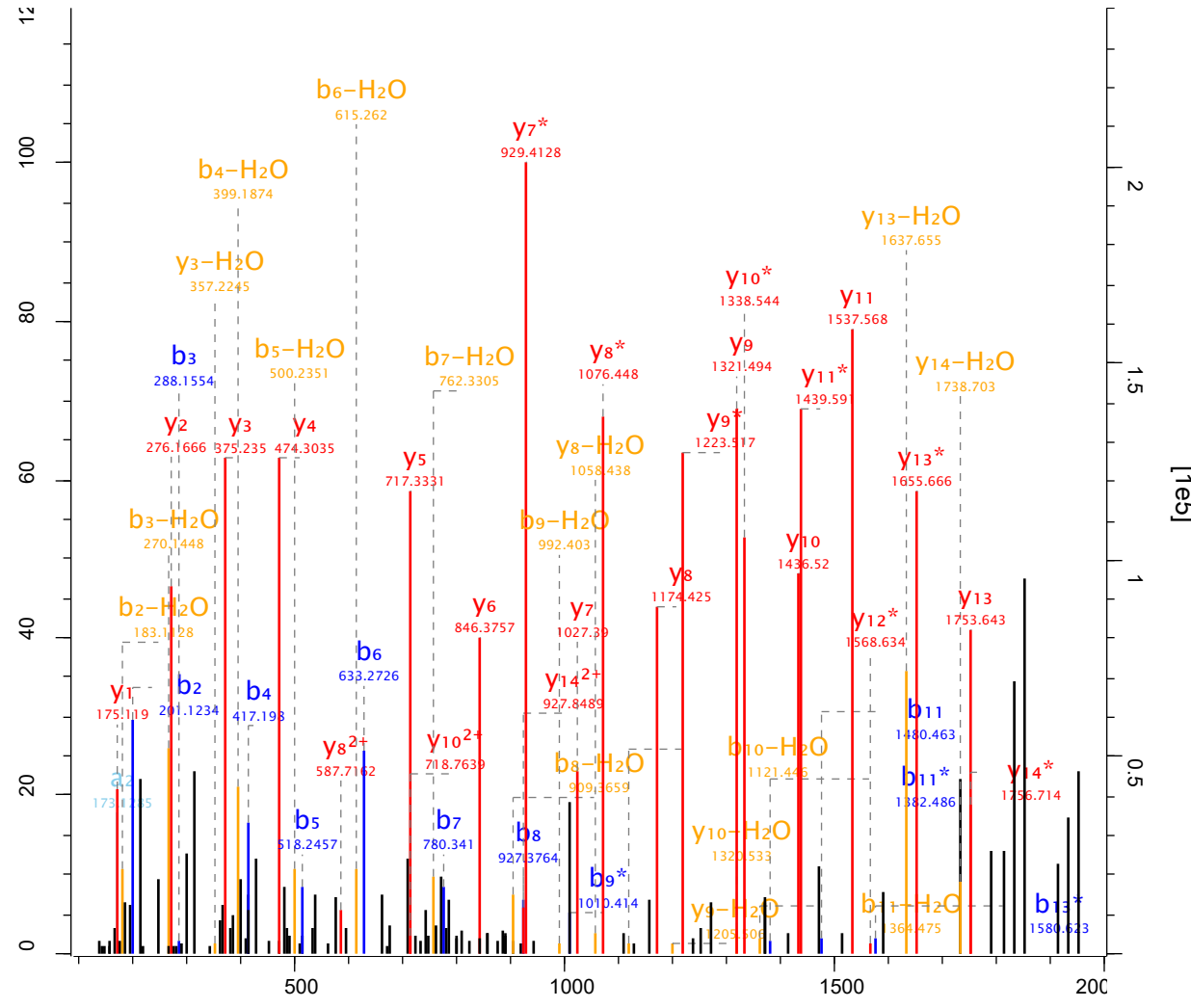

V T S E T D F M T E Y V V T R
 b₂ b₃ b₄ b₅ b₆ b₇ b₈ b₉^{*} b₁₁ b₁₃^{*}

Raw file Scan Method Score m/z
 sys_15_1 3111 FTMS; HCD 66.06 451.69

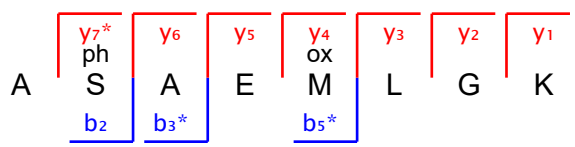
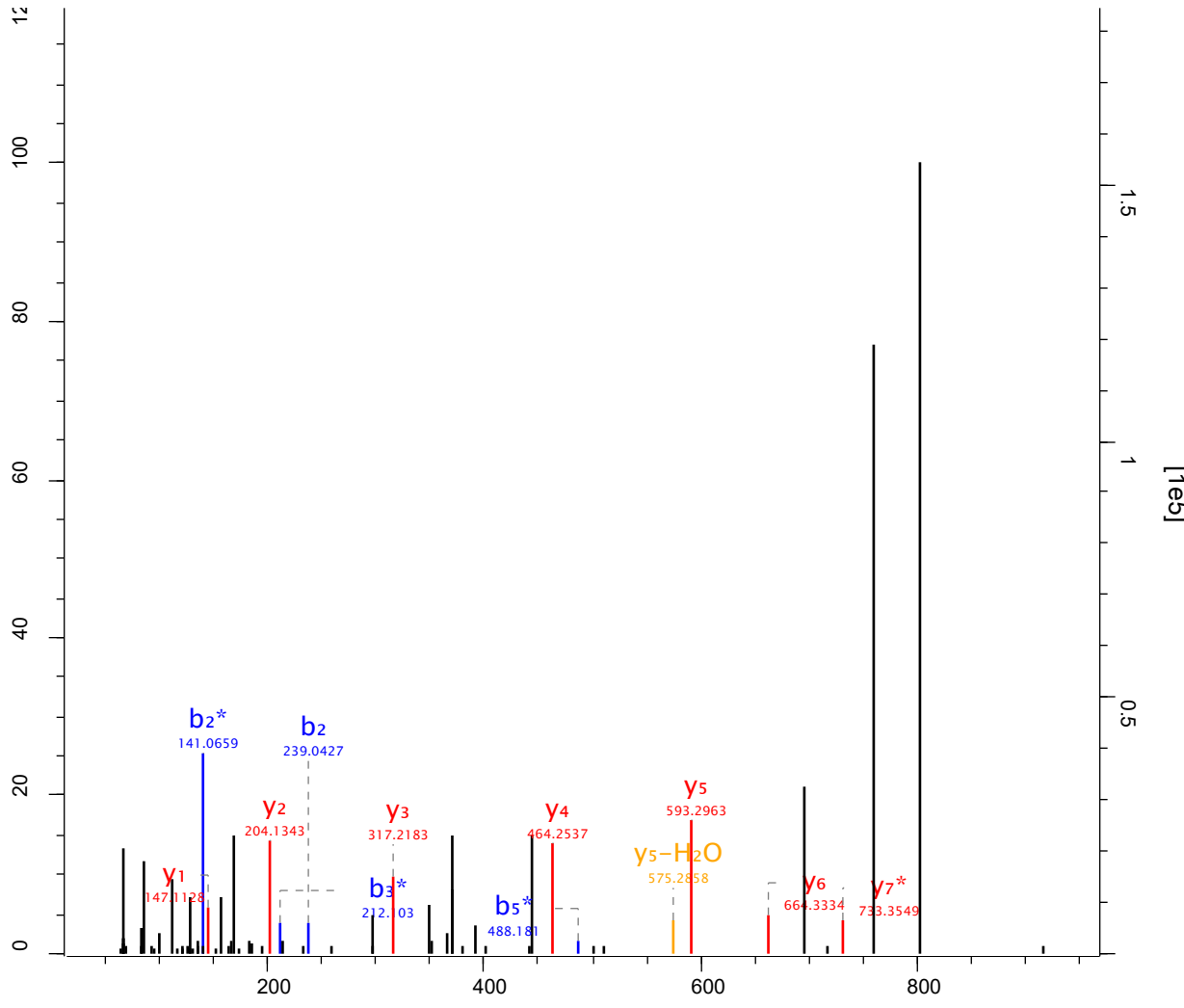

Raw file Scan Method Score m/z
 sys_15_1 31129 FTMS; HCD 152.4 674.27

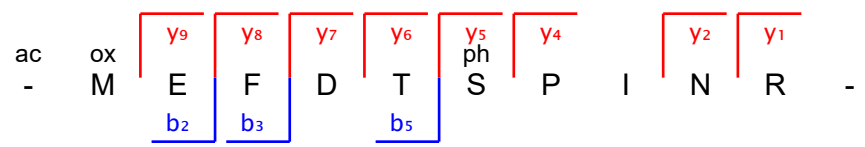
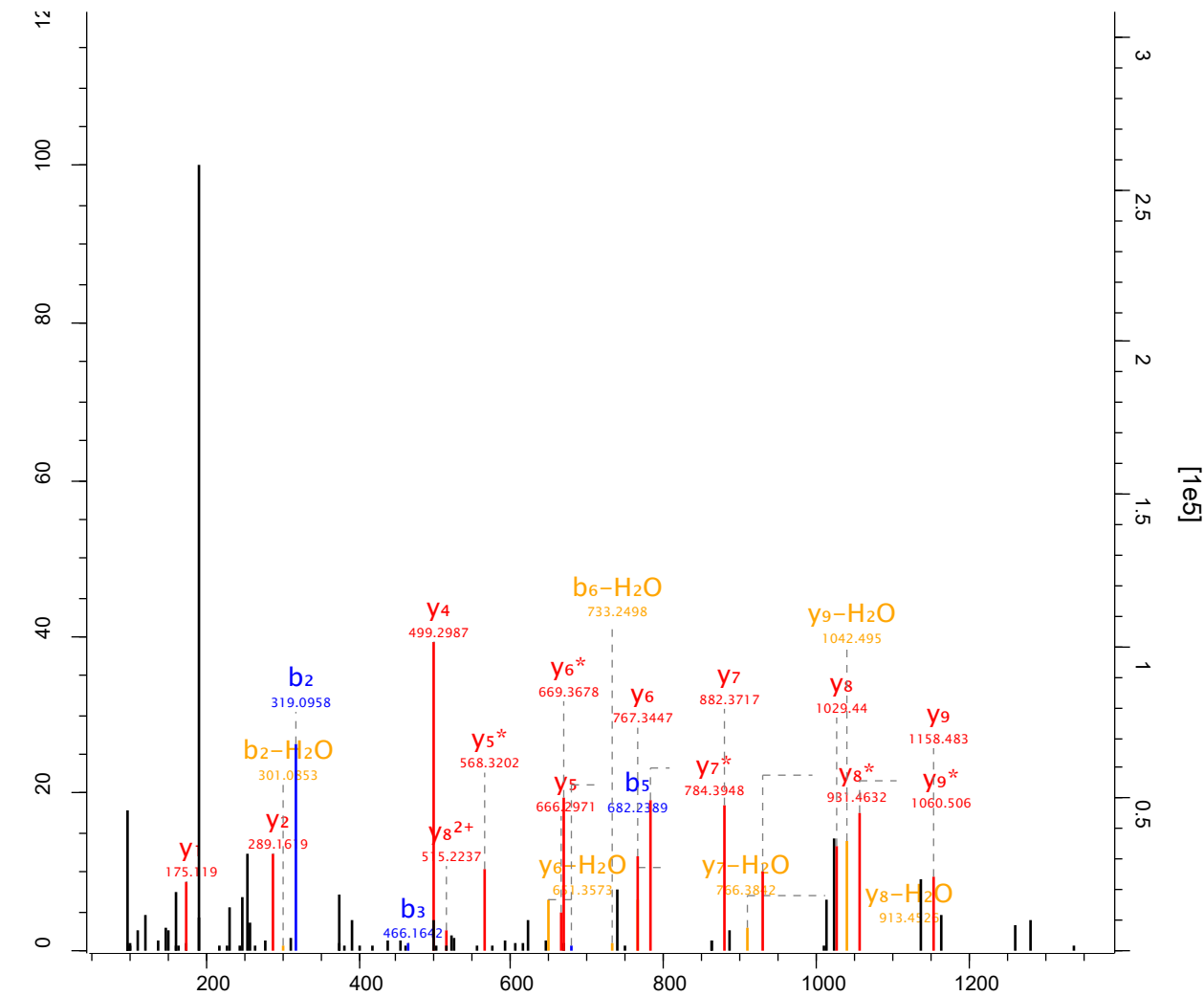

Raw file Scan Method Score m/z
 sys_15_1 31200 FTMS; HCD 139.9 820.9

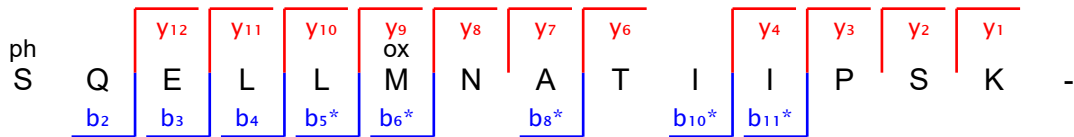
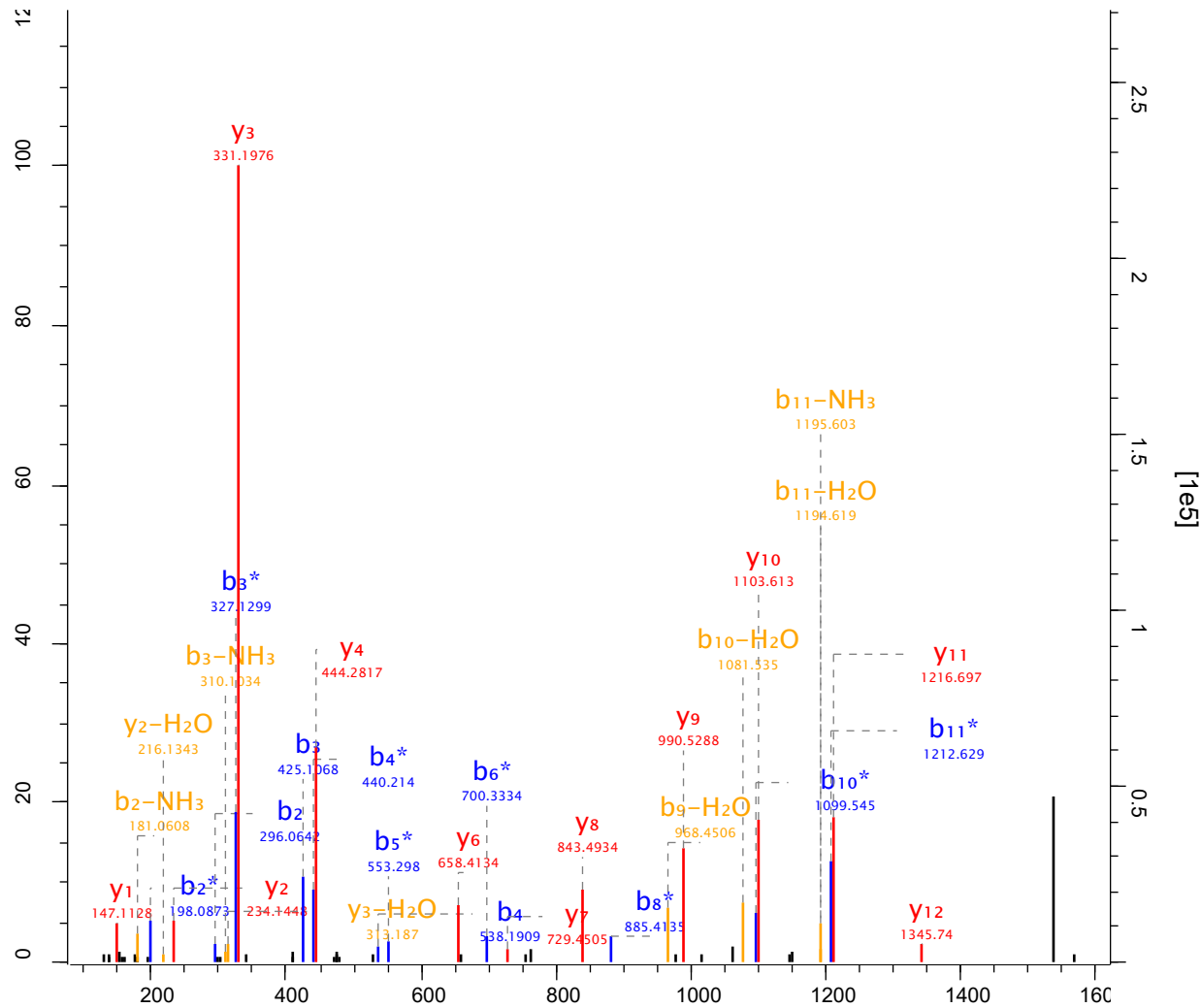

Raw file Scan Method Score m/z
 sys_15_1 31232 FTMS; HCD 91.32 803.42

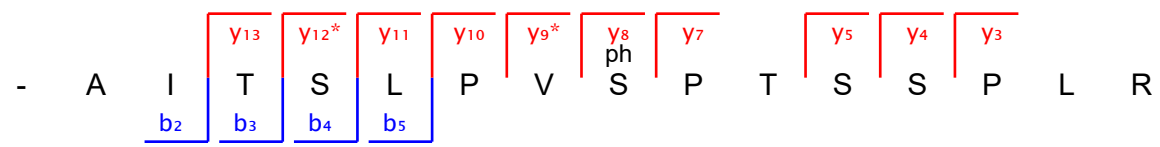
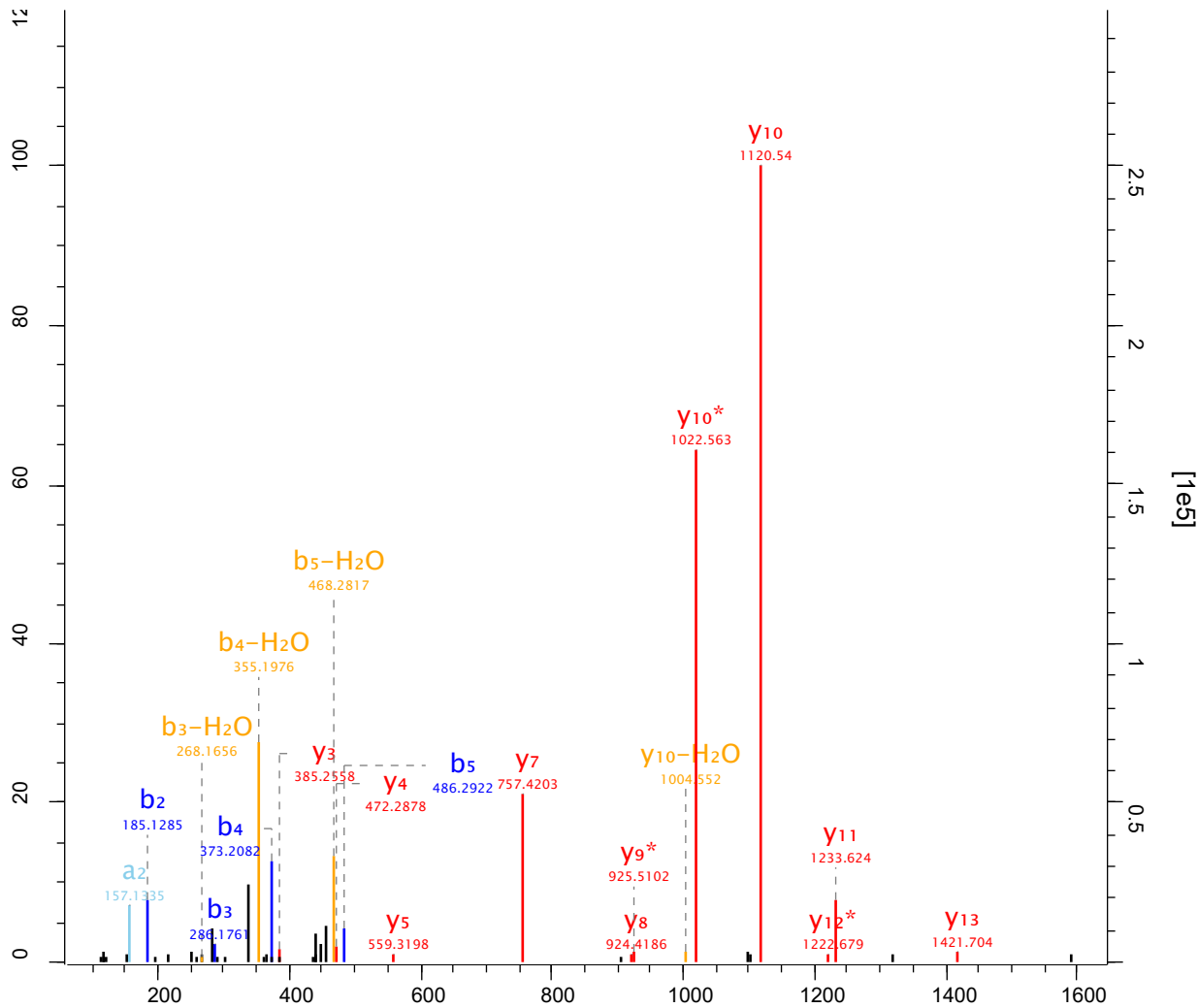

Raw file Scan Method Score m/z
 sys_15_1 31373 FTMS; HCD 41.45 639.31

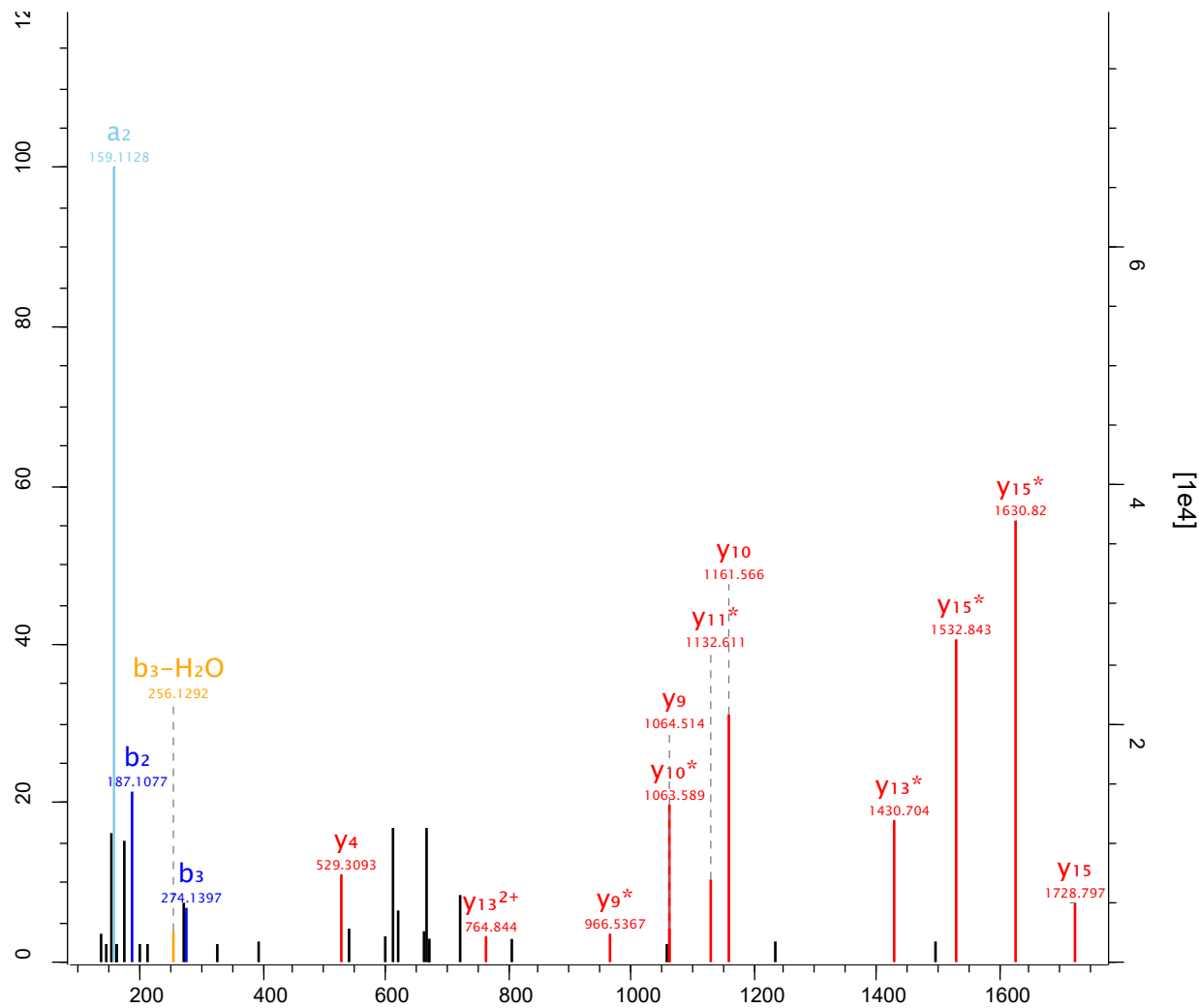

- S V S L S I S P P A S L S P E
 R K -

Fragmentation mapping:
 - b2: V-S
 - b3: S-L
 - y15: S-P
 - y13*: S-L
 - y11*: S-P
 - y10: P-P
 - y9: P-P
 - y4: S-P

Raw file Scan Method Score m/z
 sys_15_1 31482 FTMS; HCD 227.95 920.88

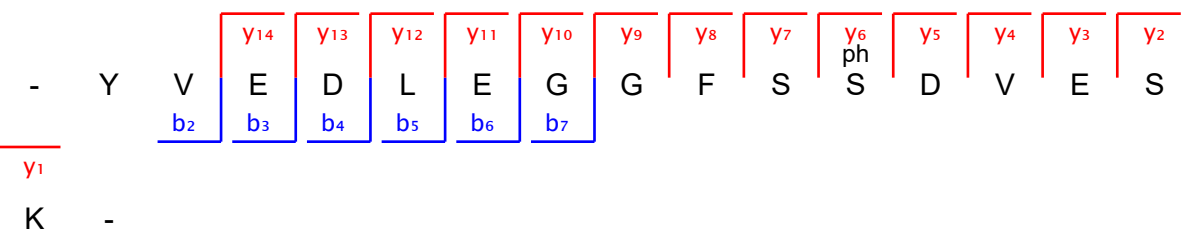
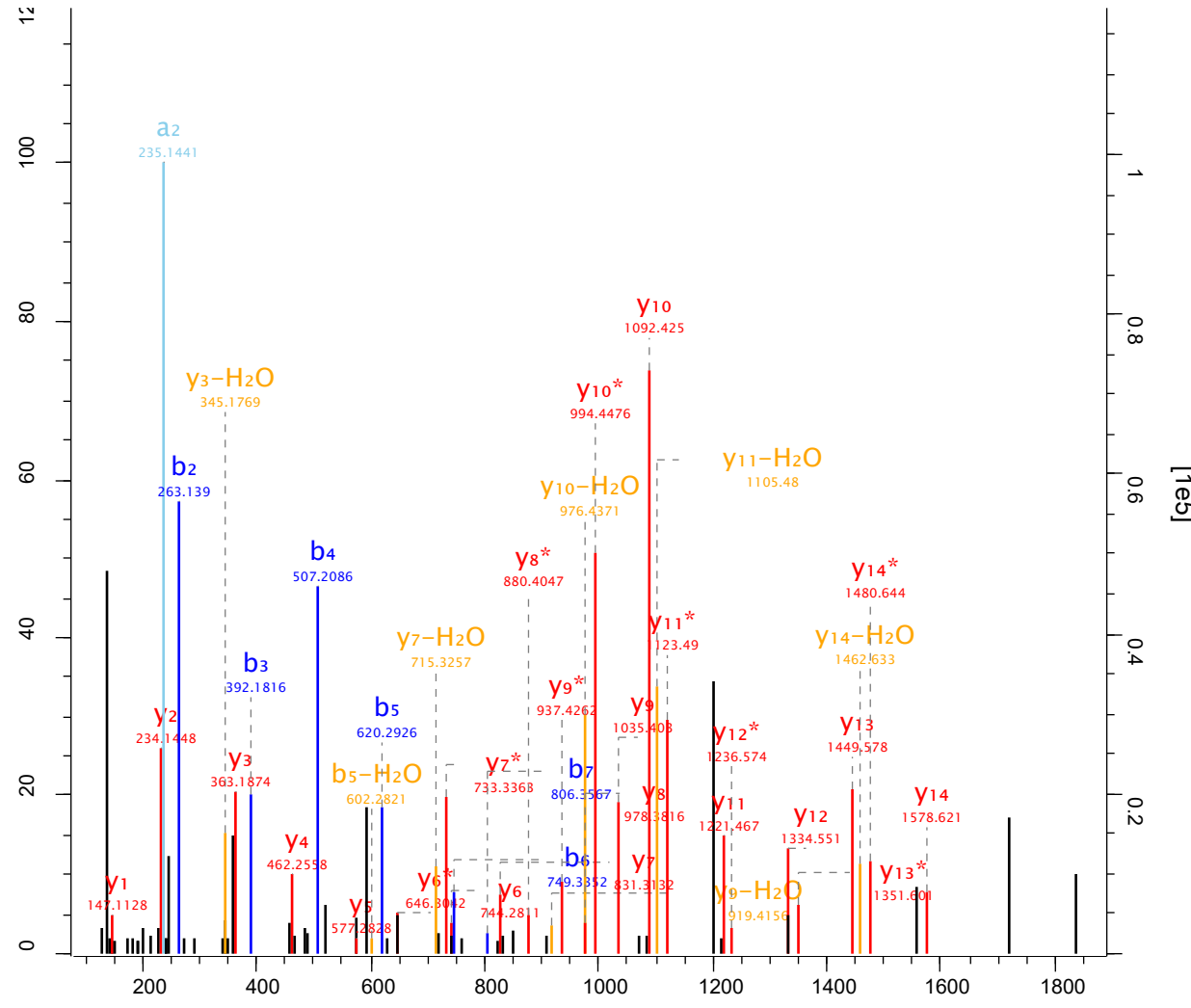

Raw file Scan Method Score m/z
 sys_15_1 31524 FTMS; HCD 58.95 751.01

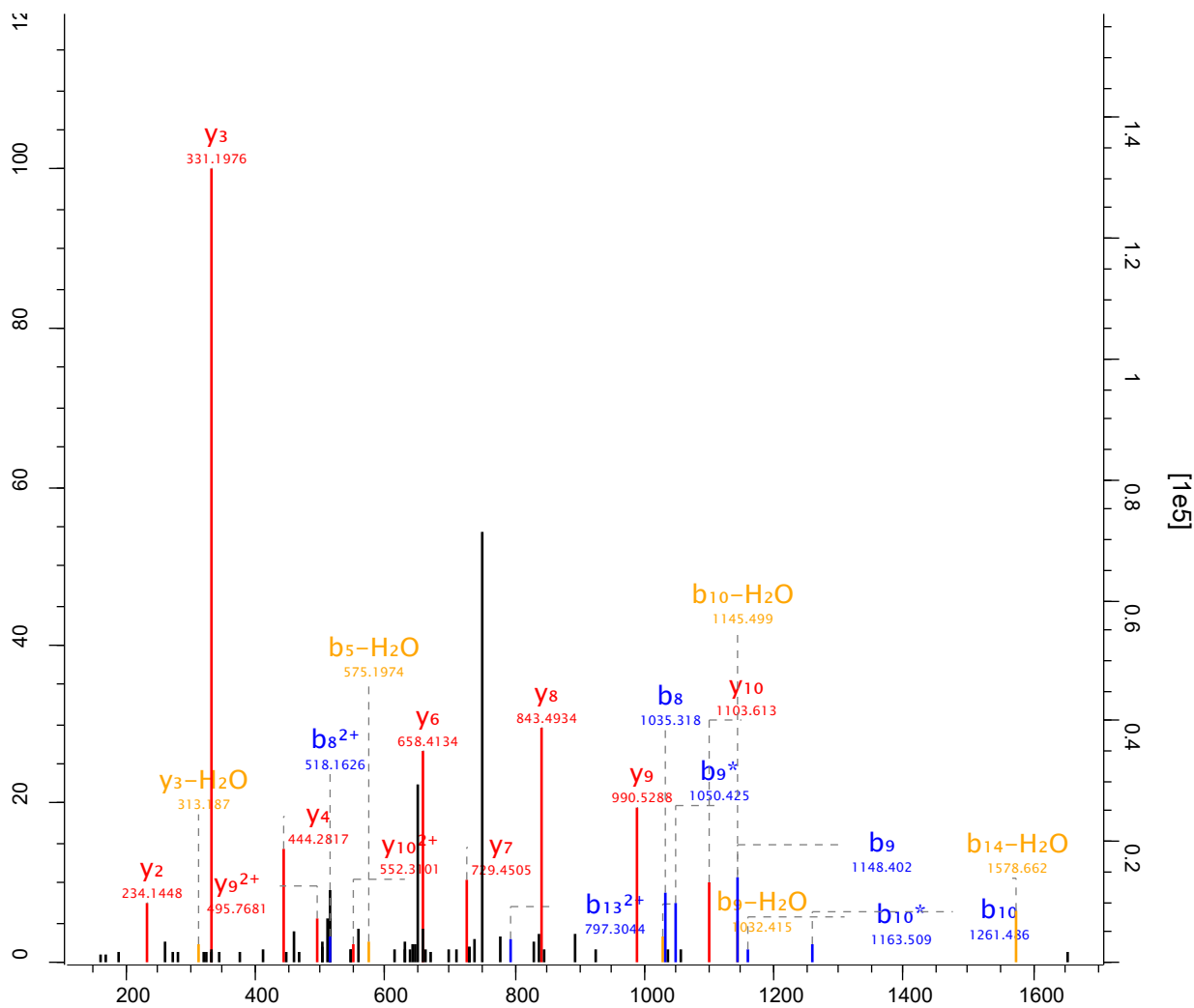

- G T S E R S Q E L L M N A T I
 I P S K -
 y₄ y₃ y₂
 b₈ b₉ b₁₀ y₁₀ y₉OX y₈ y₇ y₆
 b₁₃2⁺ b₁₀* b₁₀

Raw file Scan Method Score m/z
 sys_15_1 31552 FTMS; HCD 41.65 668.97

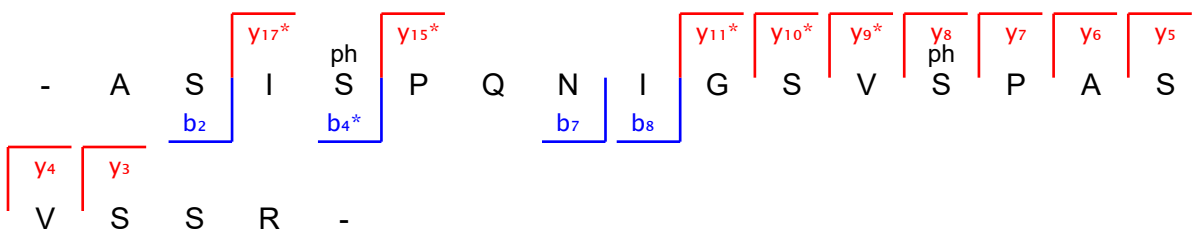
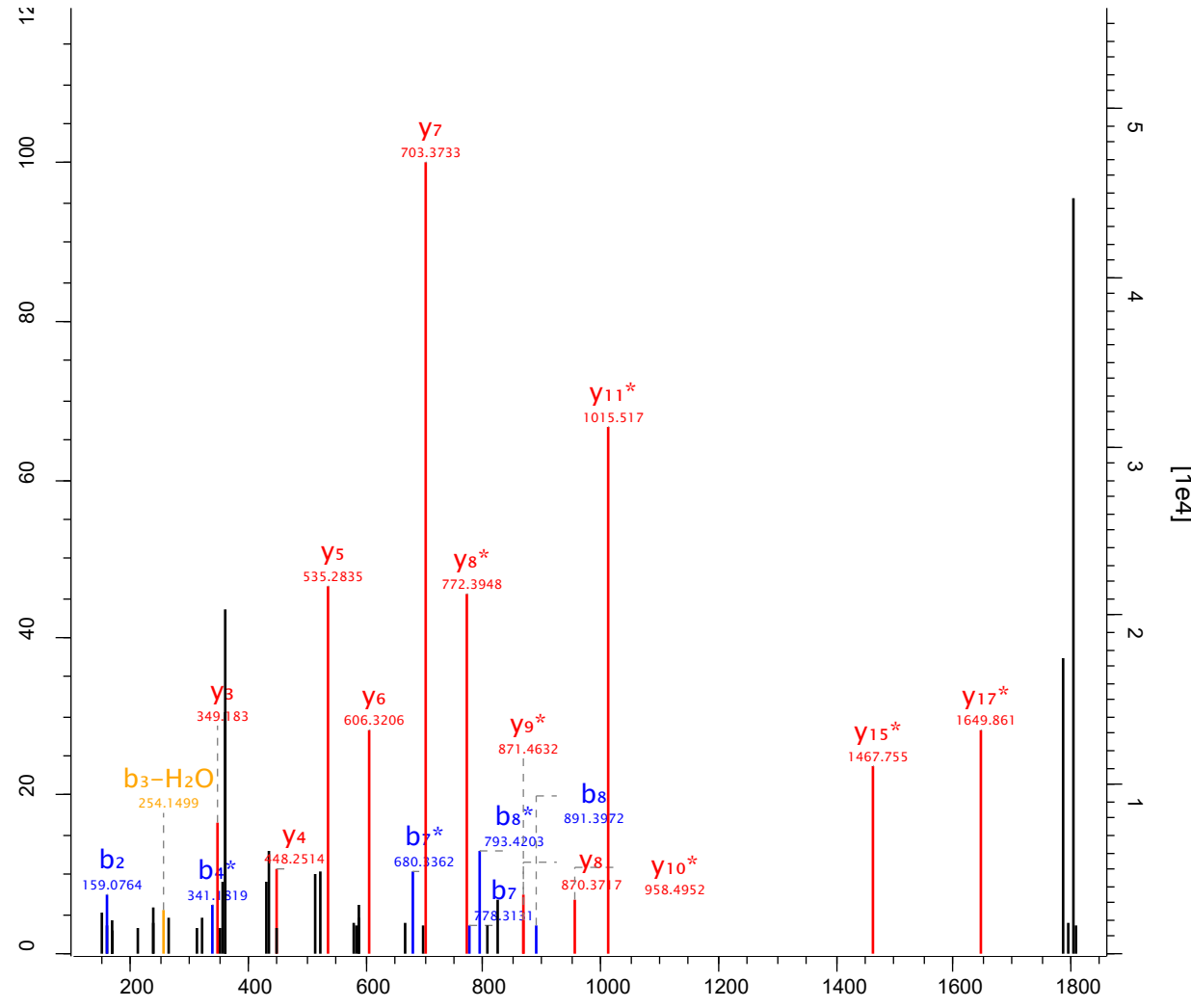

Raw file Scan Method Score m/z
 sys_15_1 31651 FTMS; HCD 100.97 904.39

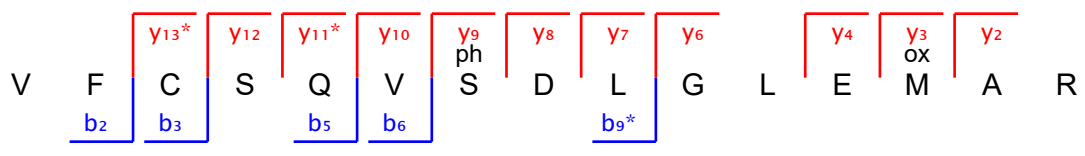
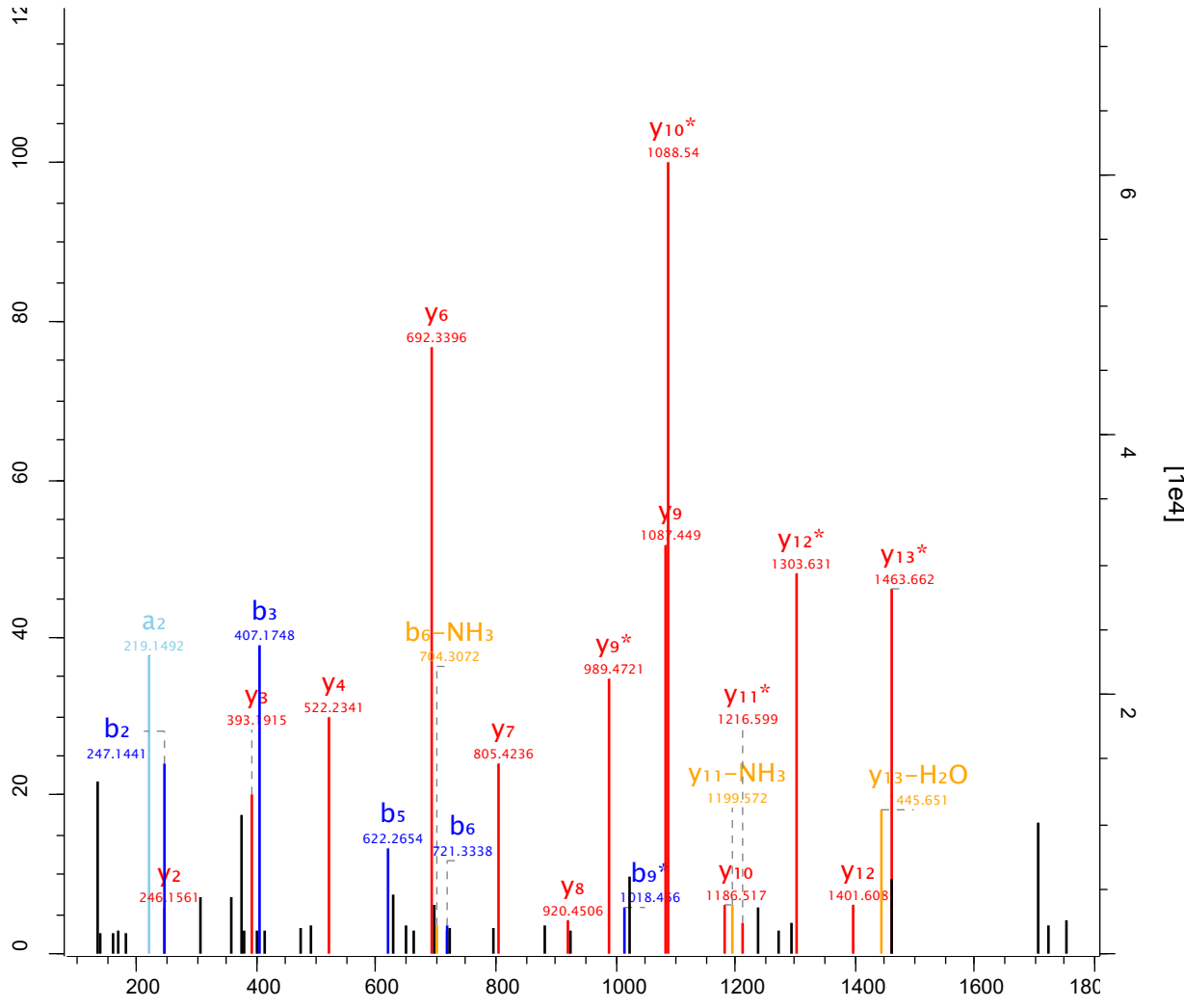

Raw file Scan Method Score m/z
 sys_15_1 3181 FTMS; HCD 68.97 453.54

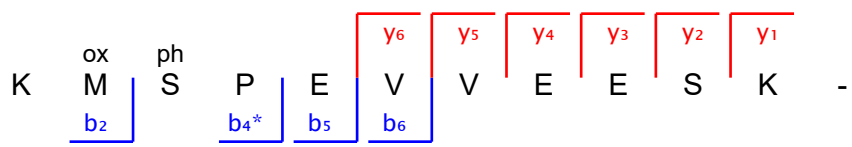
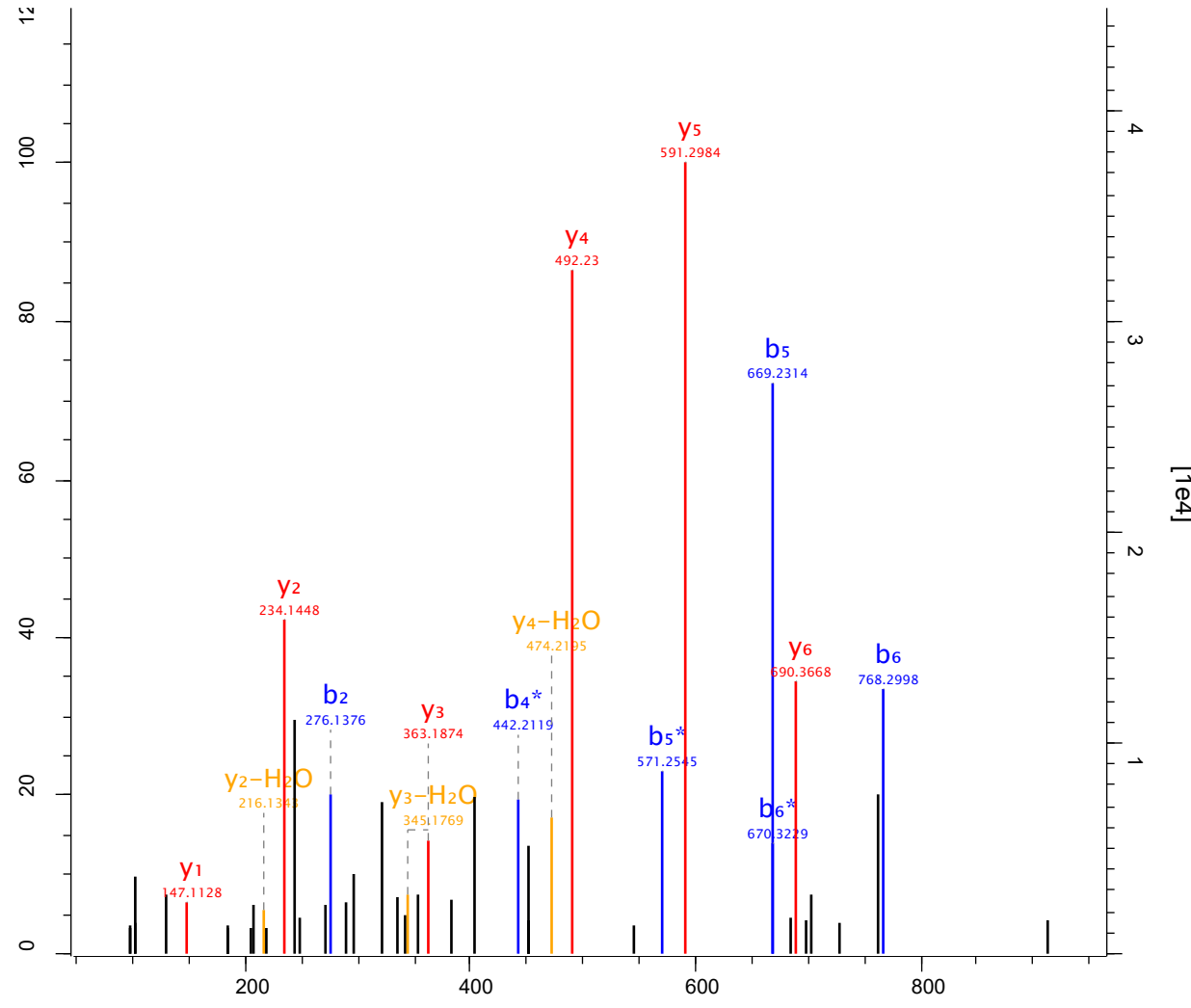

Raw file Scan Method Score m/z
 sys_15_1 31811 FTMS; HCD 171.47 1005.38

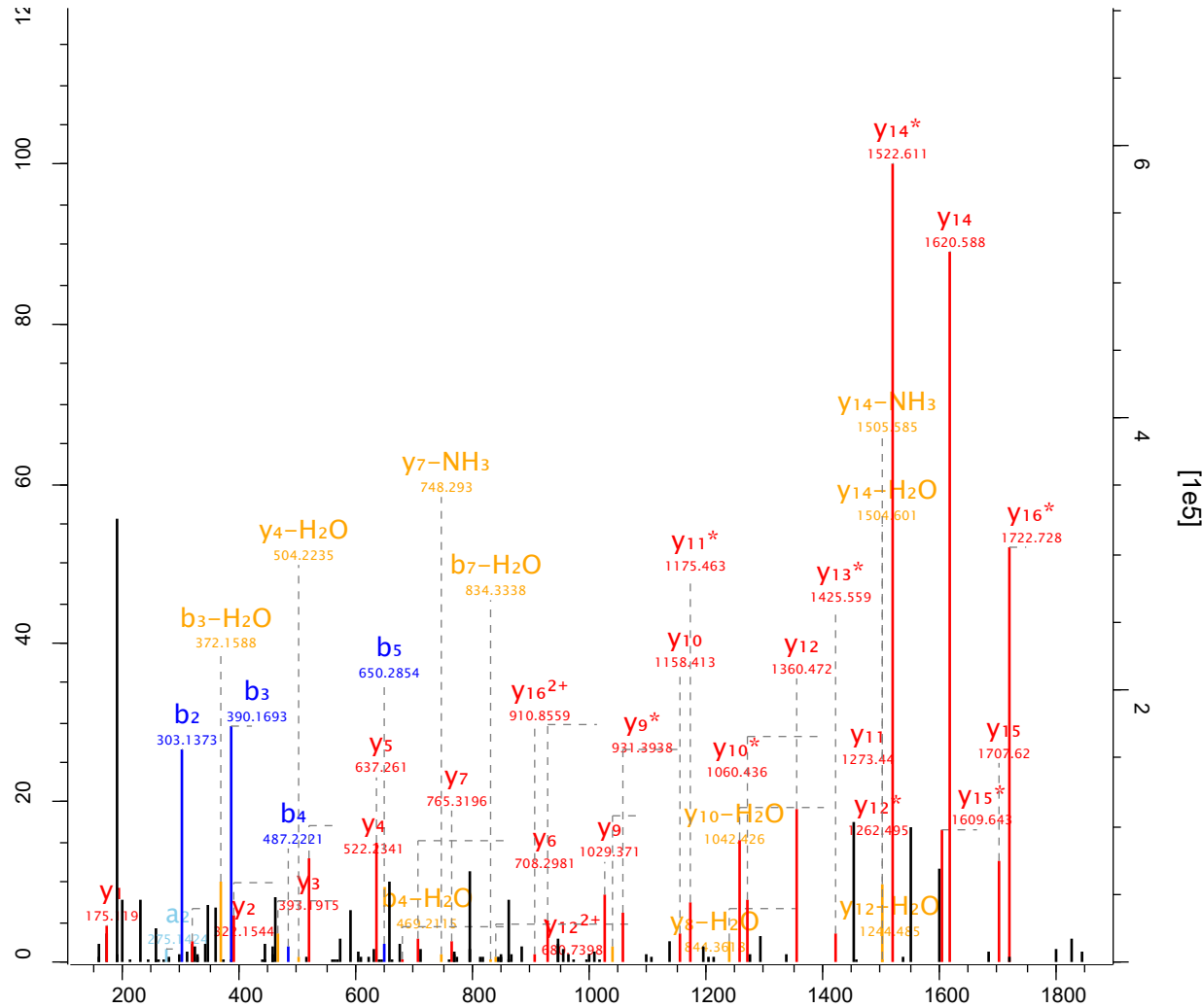

ac ox y16* y15 y14 y13* y12 y11 y10 y9 ph y7 y6 y5 y4 y3
 - M L S P Y S D E S P G A D E A
 b2 b3 b4 b5
 y2 ox y1
 M R -

Raw file Scan Method Score m/z
 sys_15_1 32081 FTMS; HCD 112.26 941.77

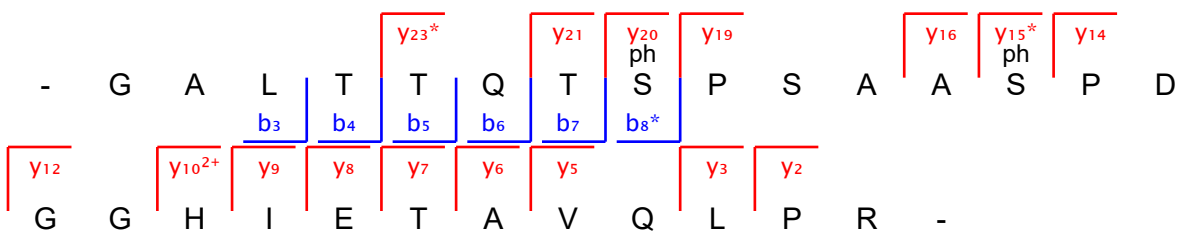
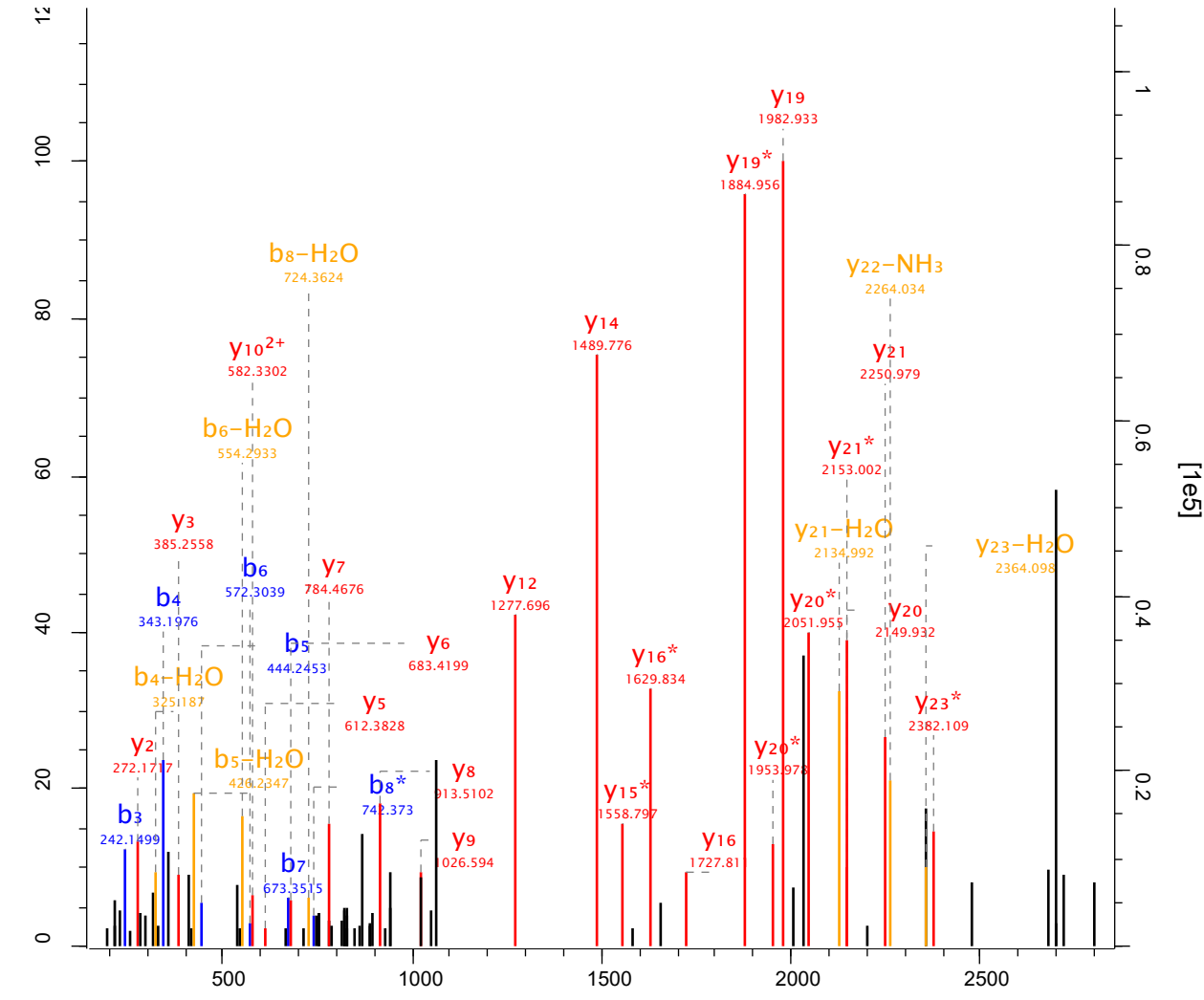

Raw file Scan Method Score m/z
 sys_15_1 32091 FTMS; HCD 49.99 916.41

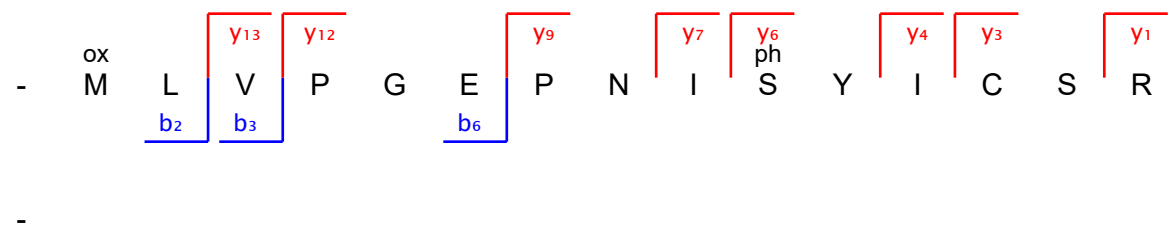
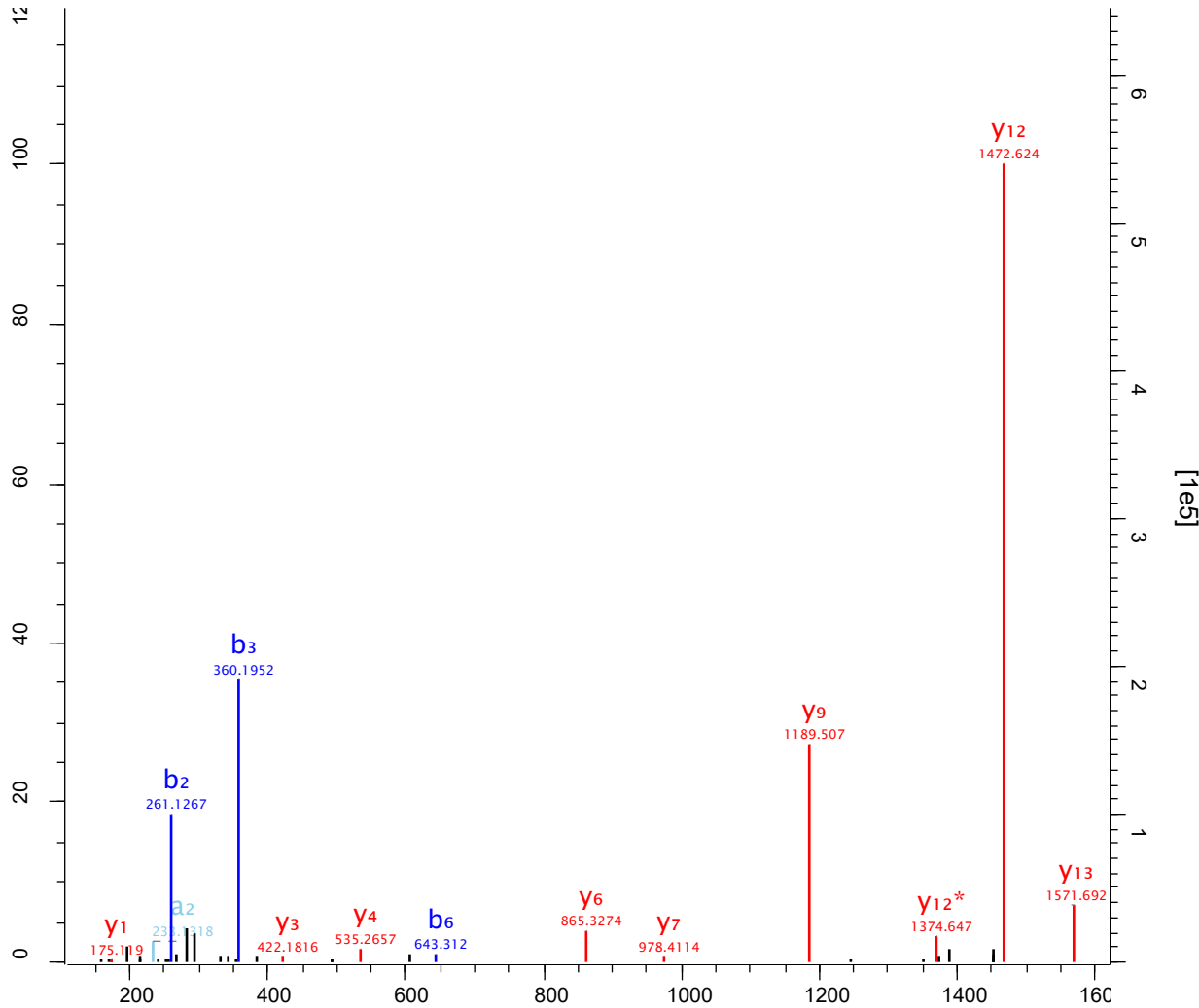

Raw file Scan Method Score m/z
 sys_15_1 32151 FTMS; HCD 109 632.78

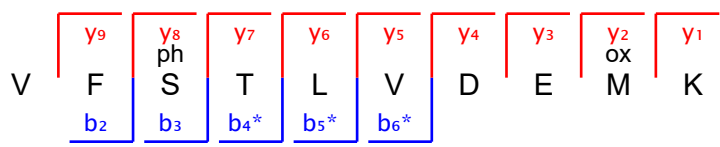
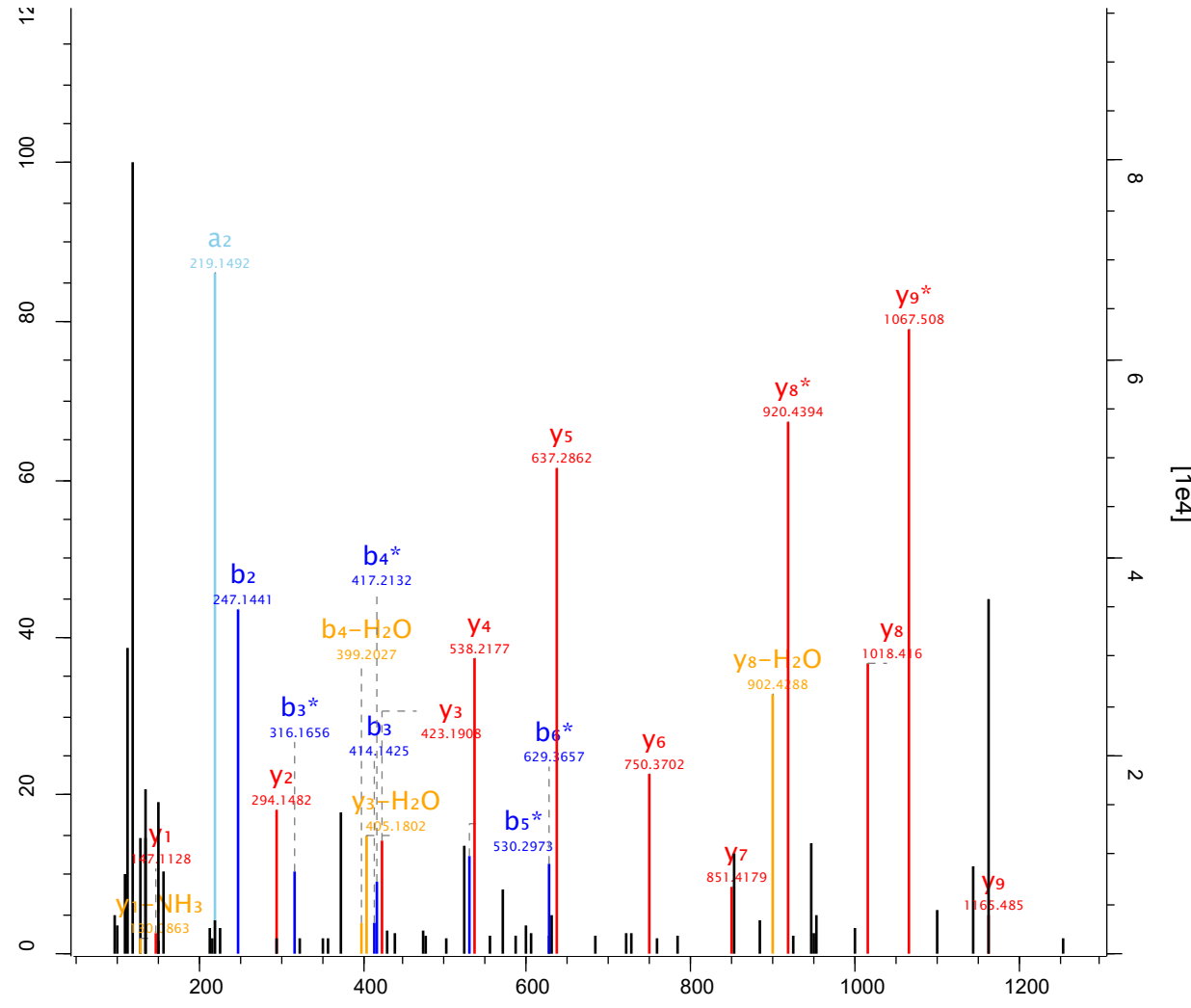

Raw file Scan Method Score m/z
 sys_15_1 32255 FTMS; HCD 41.91 688.65

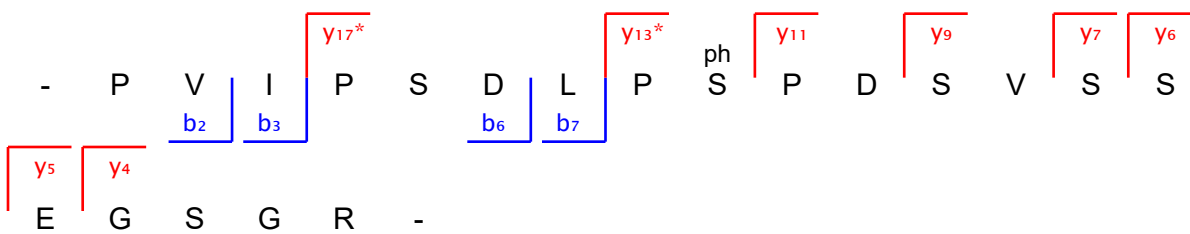
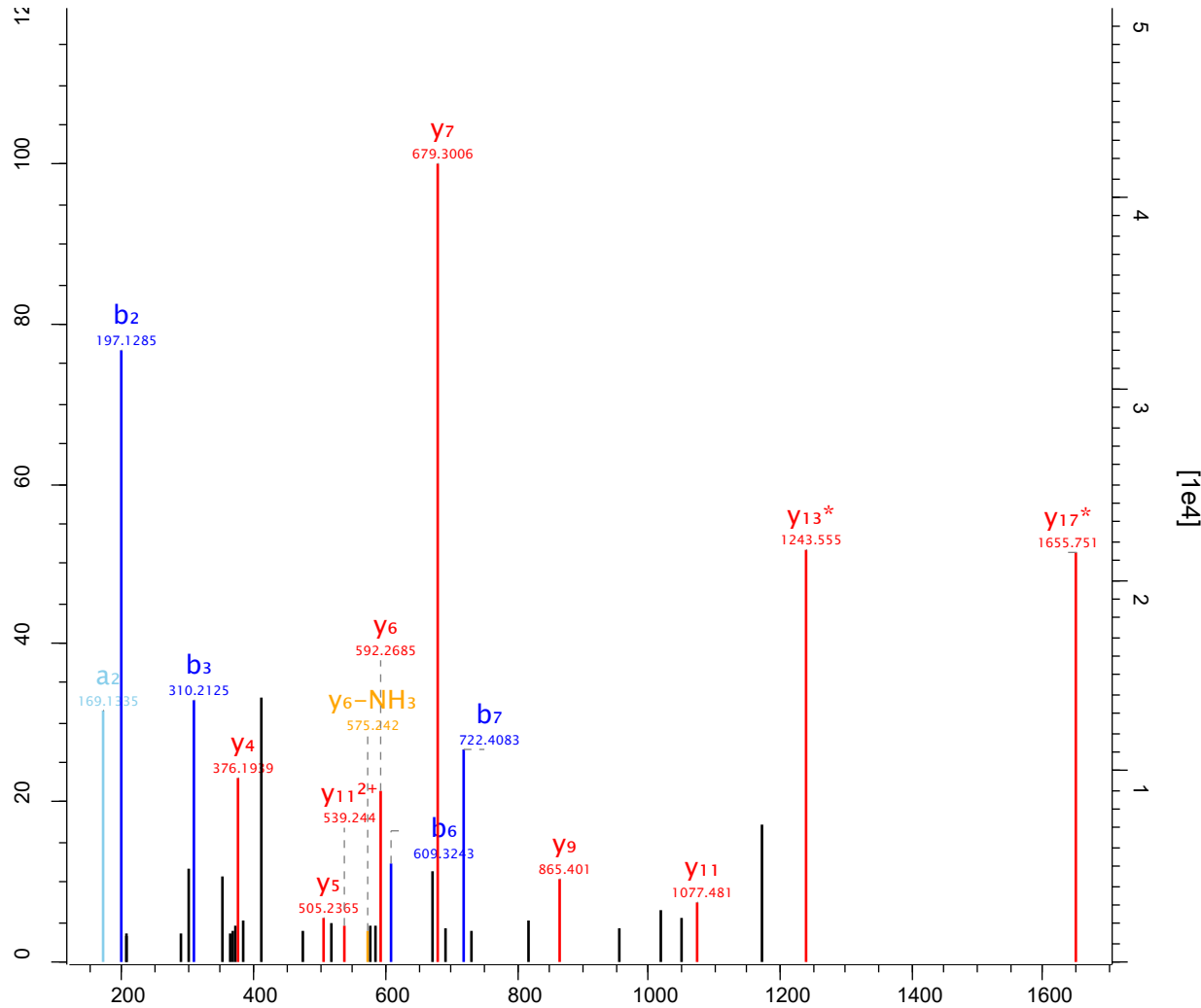

Raw file Scan Method Score m/z
 sys_15_1 32257 FTMS; HCD 166.6 853.43

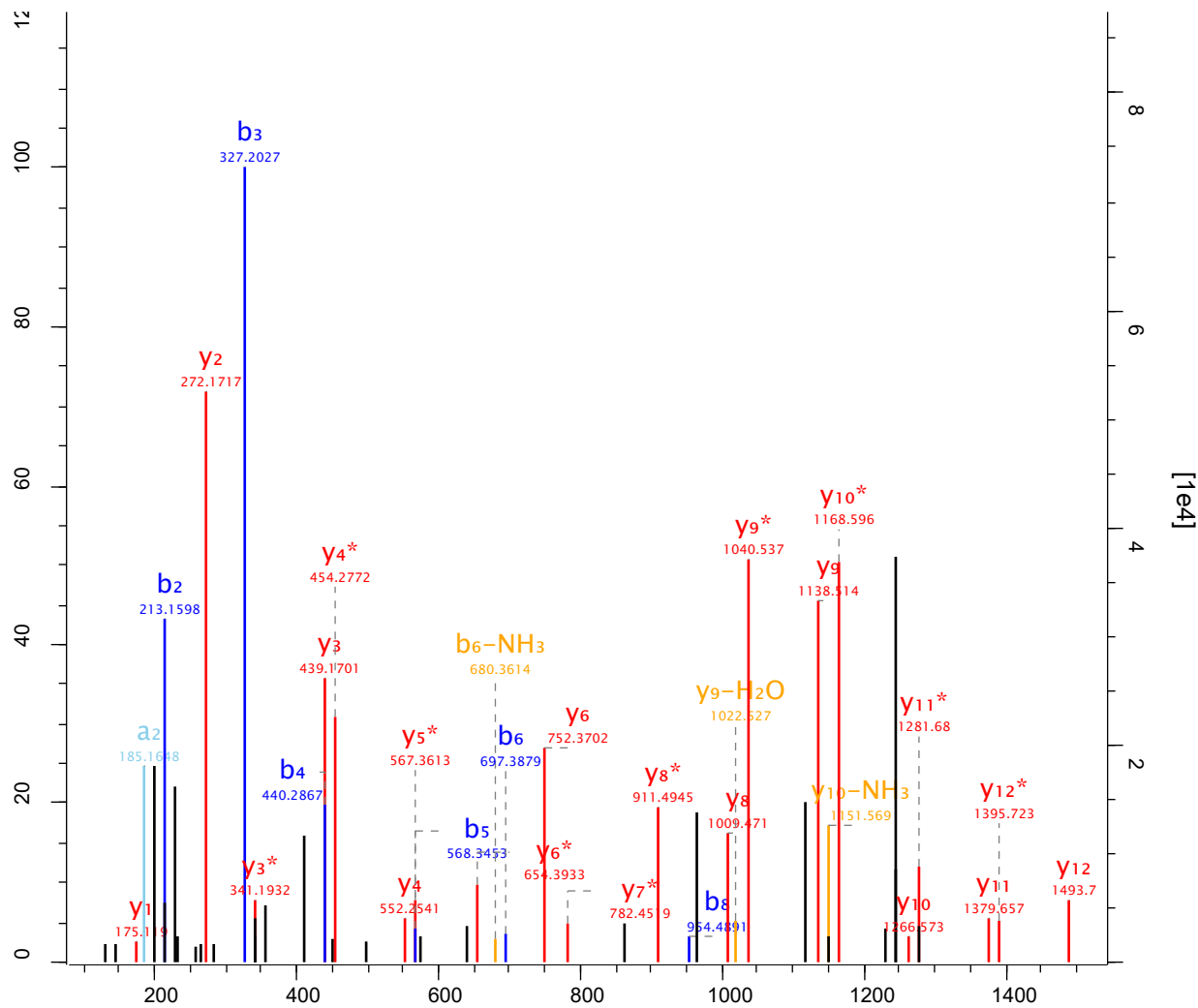

- V L N I Q E E Q S I L S P R -

b₂
b₃
b₄
b₅
b₆
b₈

y₁₂
y₁₁
y₁₀
y₉
y₈
y₇*
y₆
y₅*
y₄
y₃ph
y₂
y₁

Raw file Scan Method Score m/z
 sys_15_1 32262 FTMS; HCD 45.58 741.65

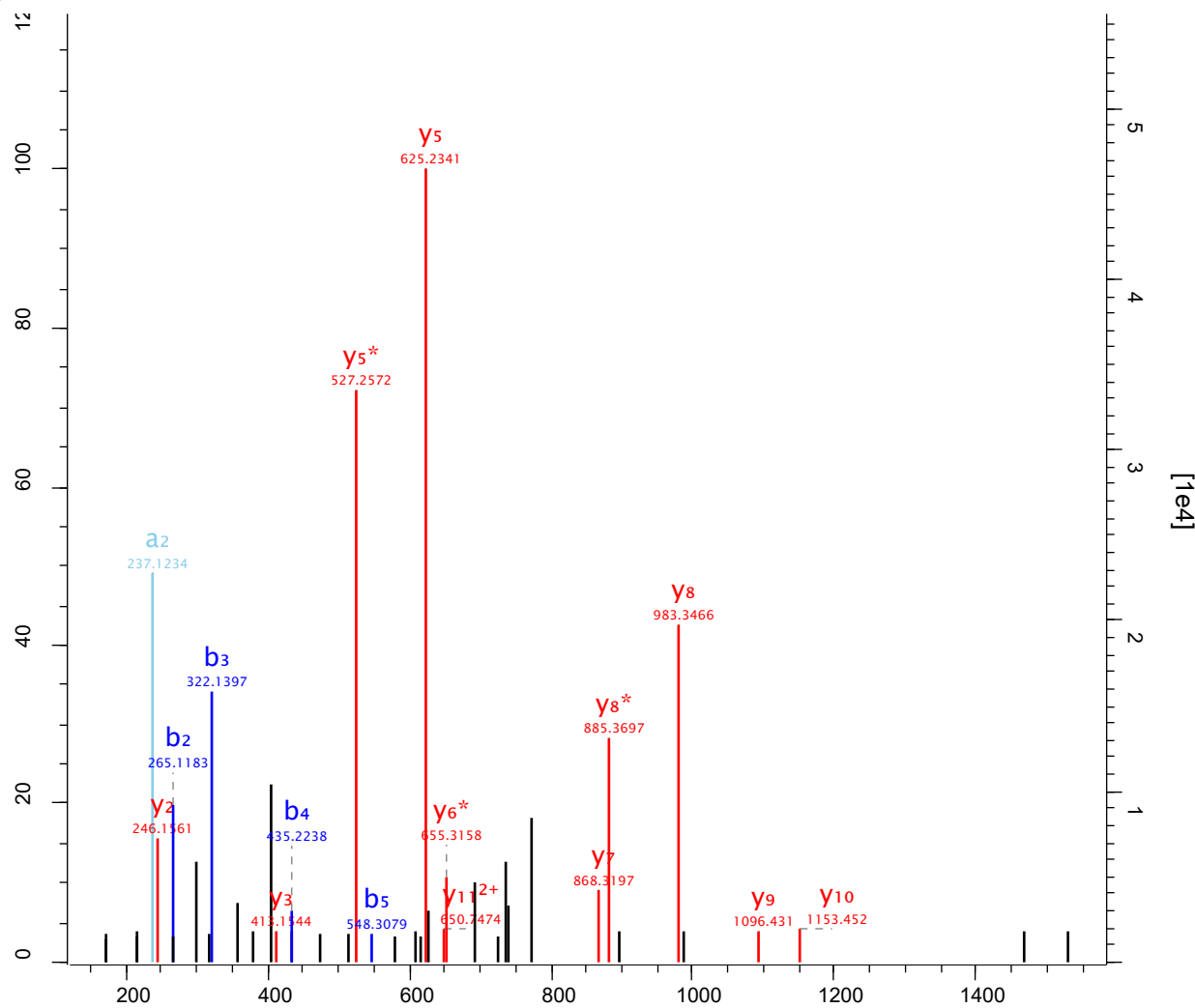

Raw file Scan Method Score m/z
 sys_15_1 32282 FTMS; HCD 110.33 1108.45

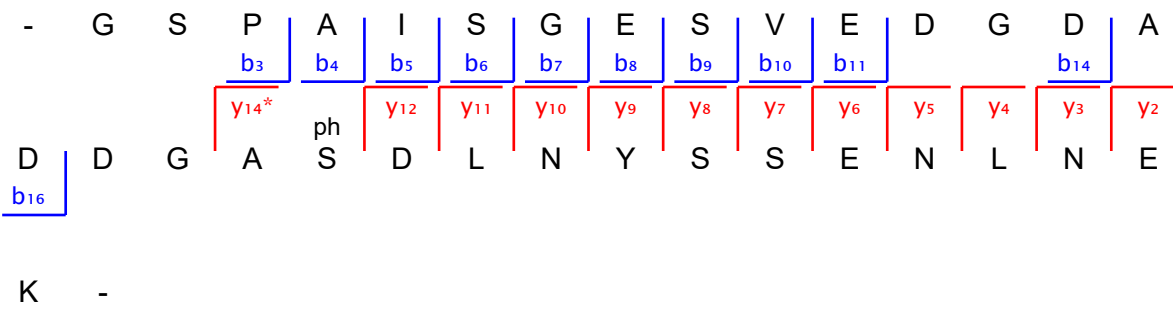
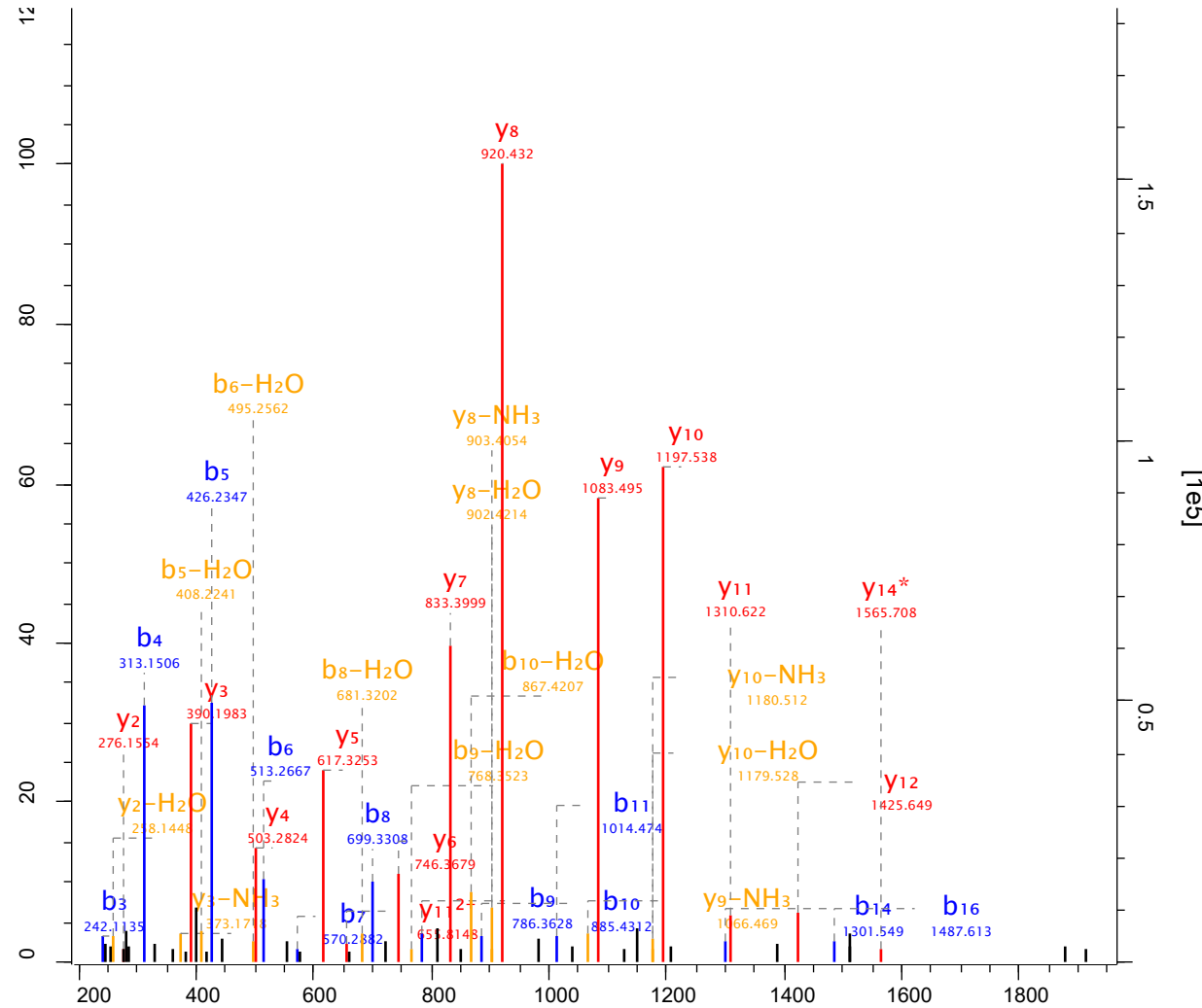

Raw file Scan Method Score m/z
 sys_15_1 32313 FTMS; HCD 56.69 957.76

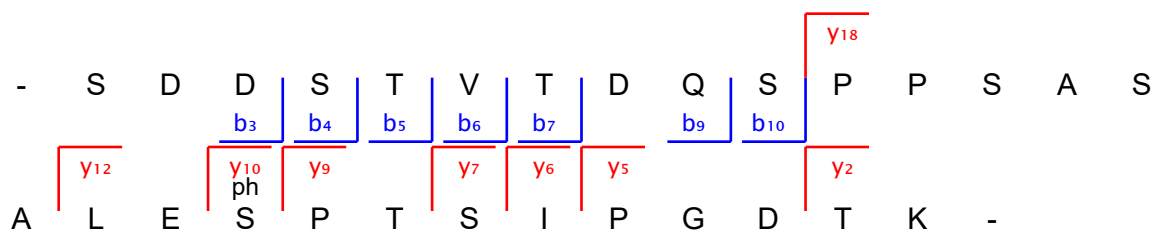
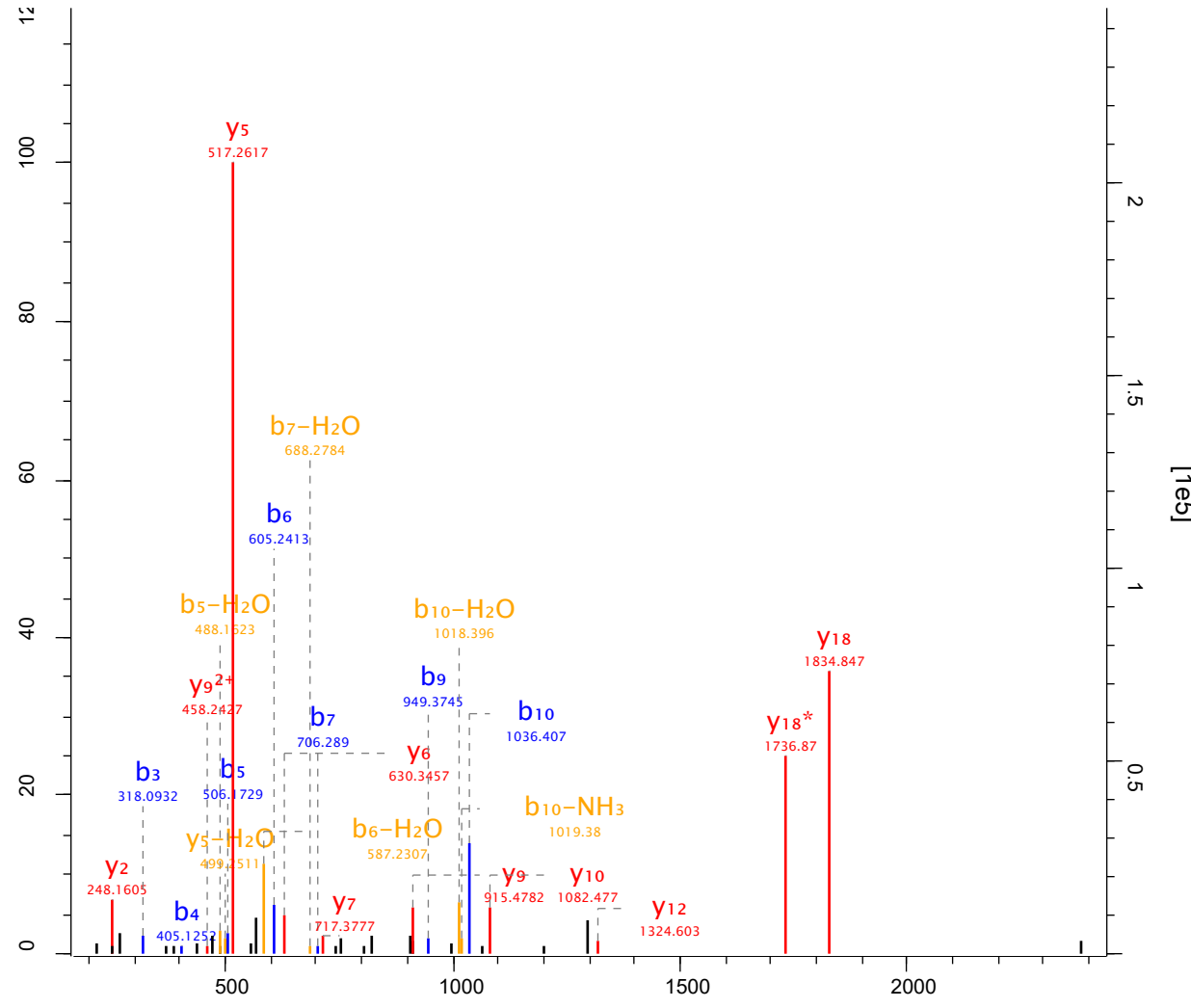

Raw file Scan Method Score m/z
 sys_15_1 32356 FTMS; HCD 101.41 755.33

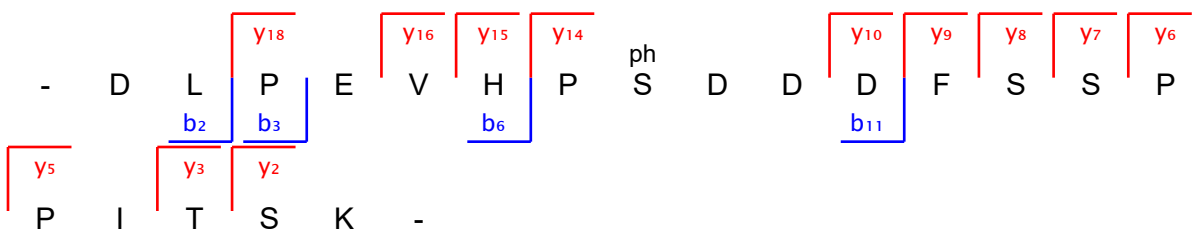
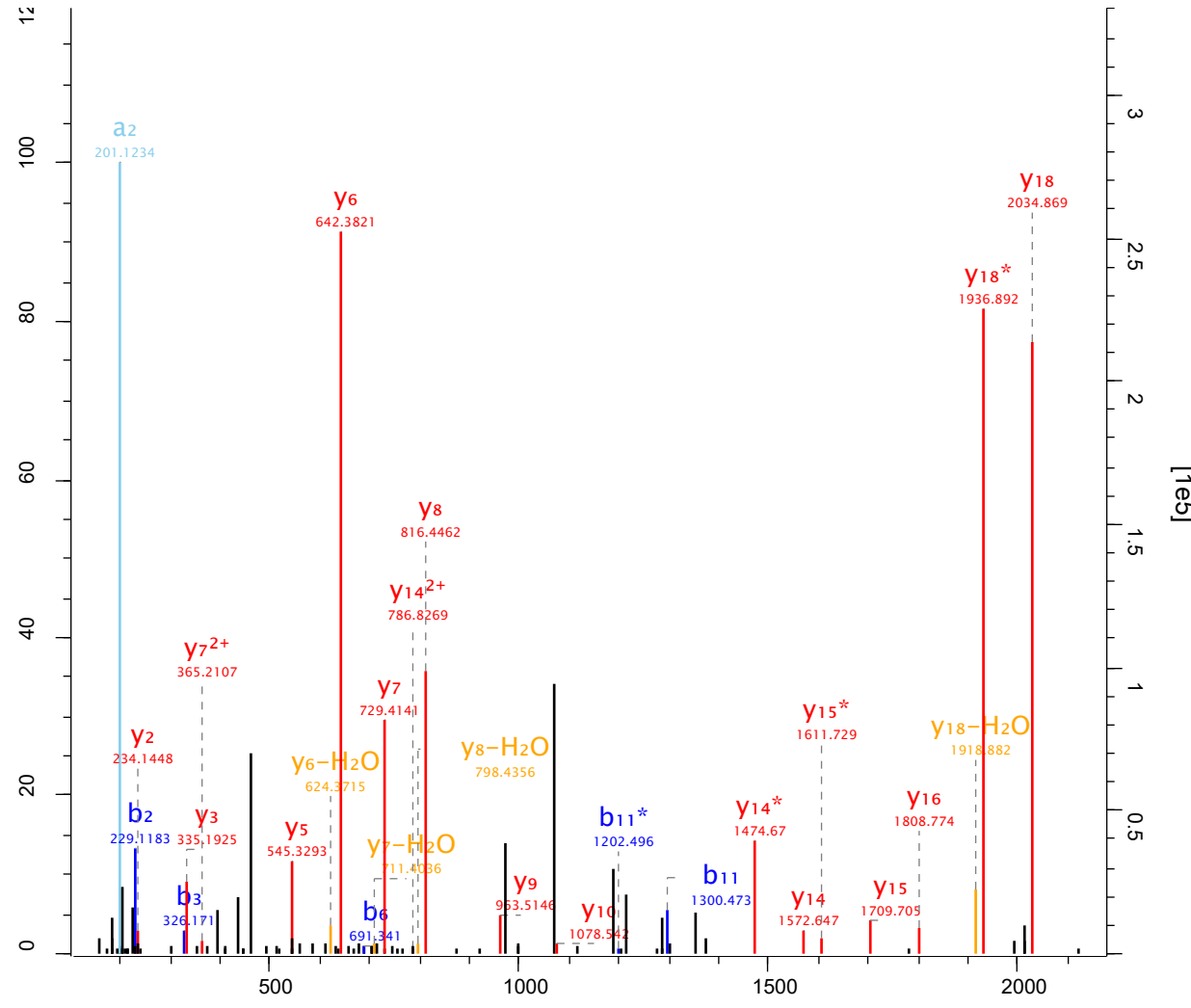

Raw file Scan Method Score m/z
 sys_15_1 32391 FTMS; HCD 71.38 769.84

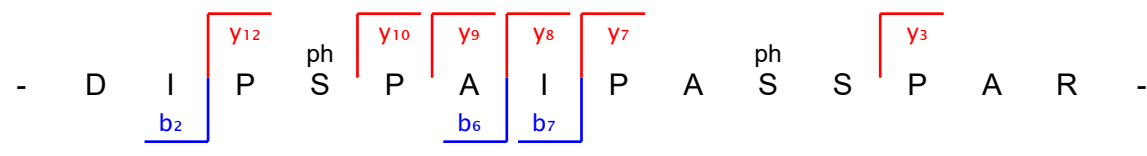
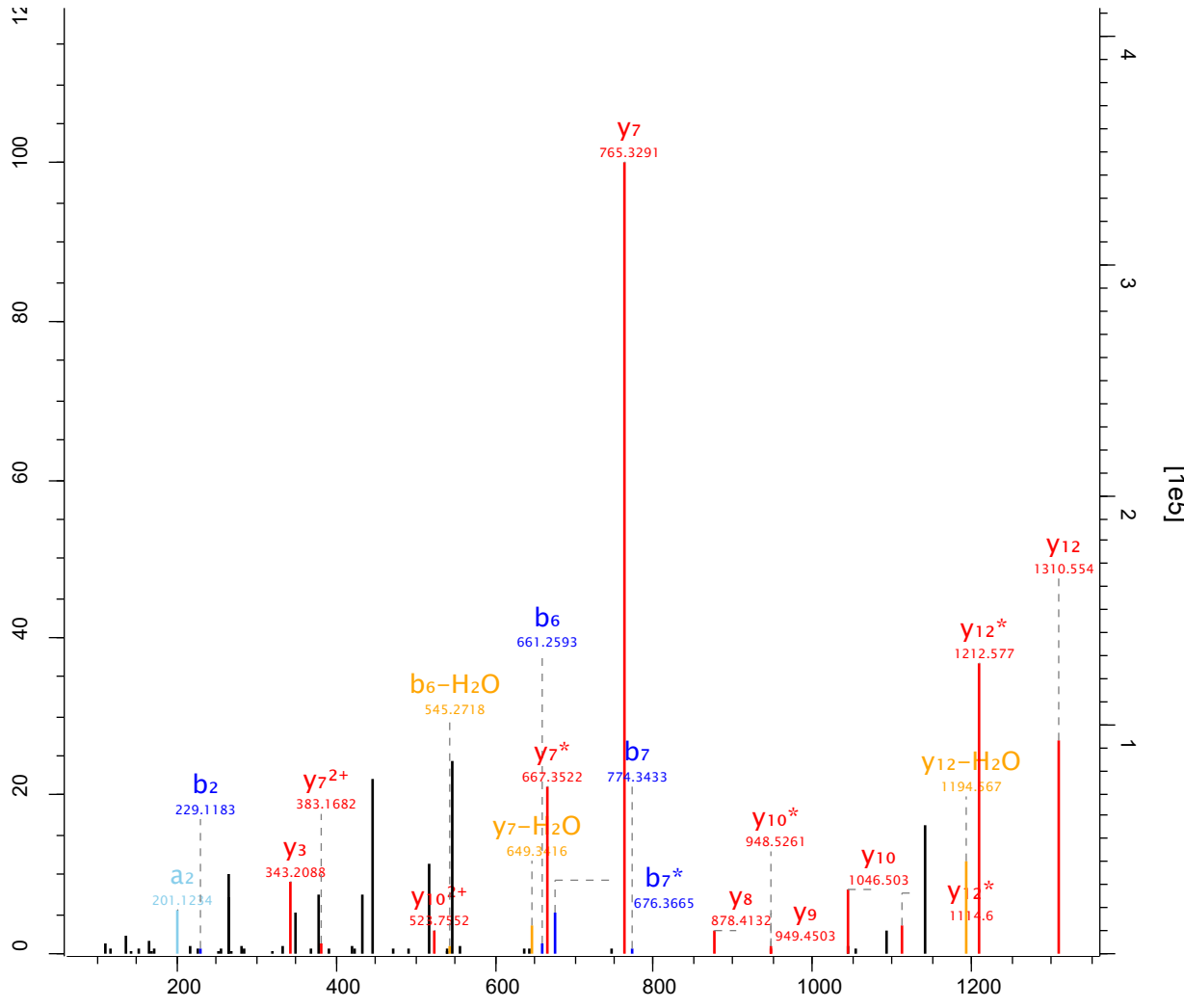

Raw file Scan Method Score m/z
 sys_15_1 32427 FTMS; HCD 159.81 699.31

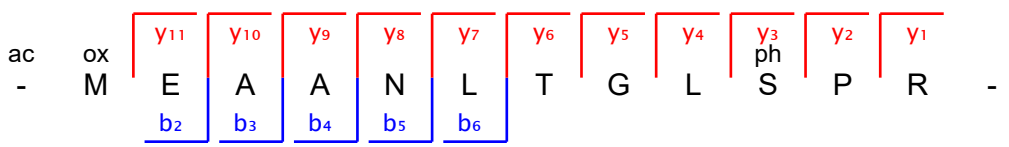
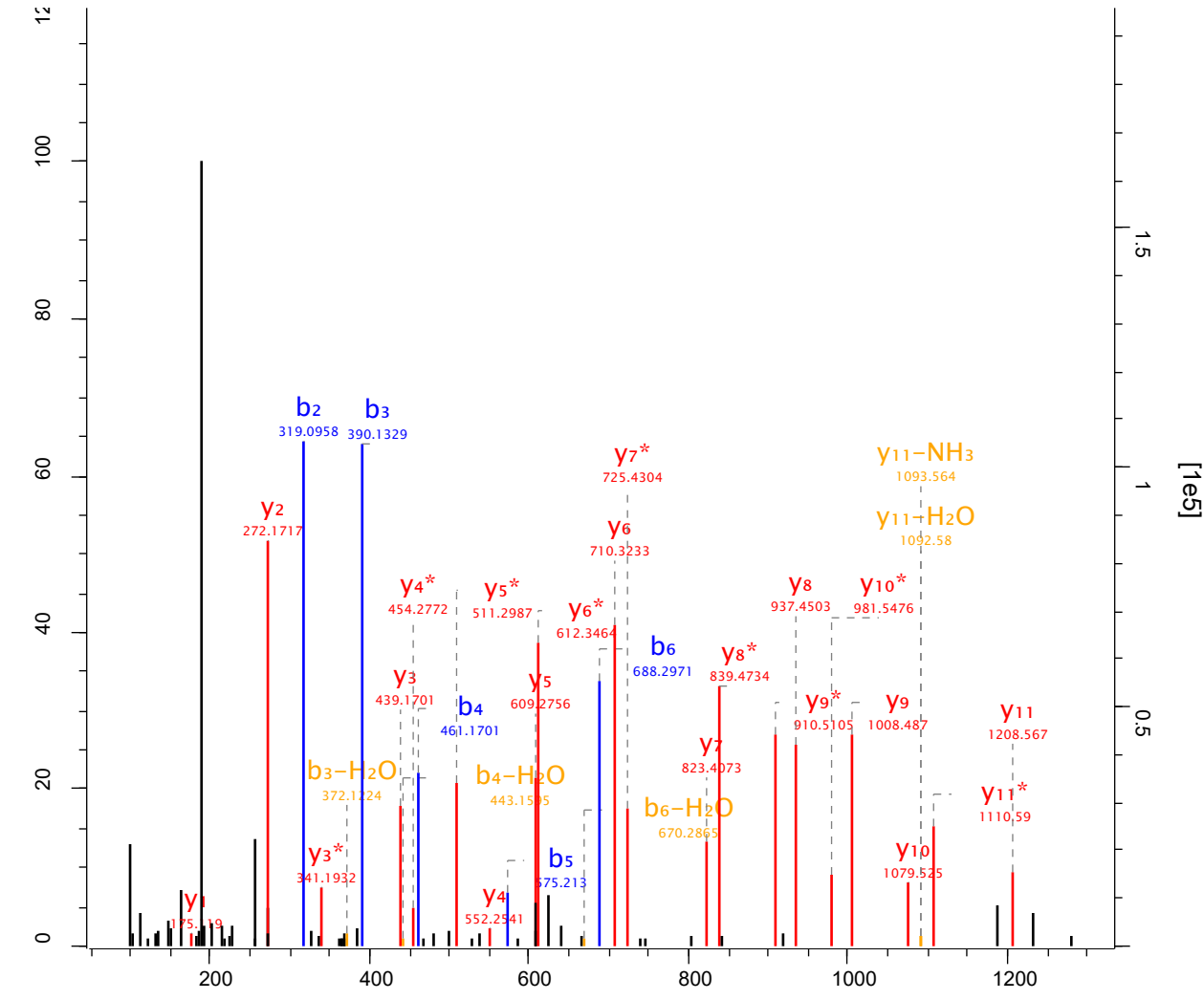

Raw file sys_15_1 Scan 32593 Method FTMS; HCD Score 142.94 m/z 869.4

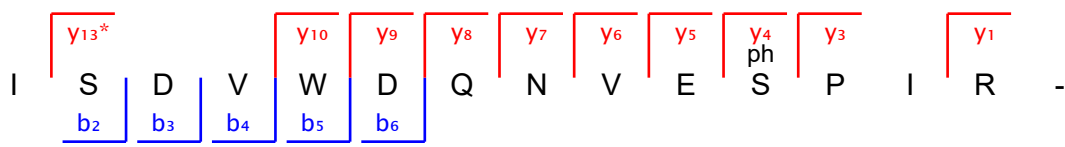
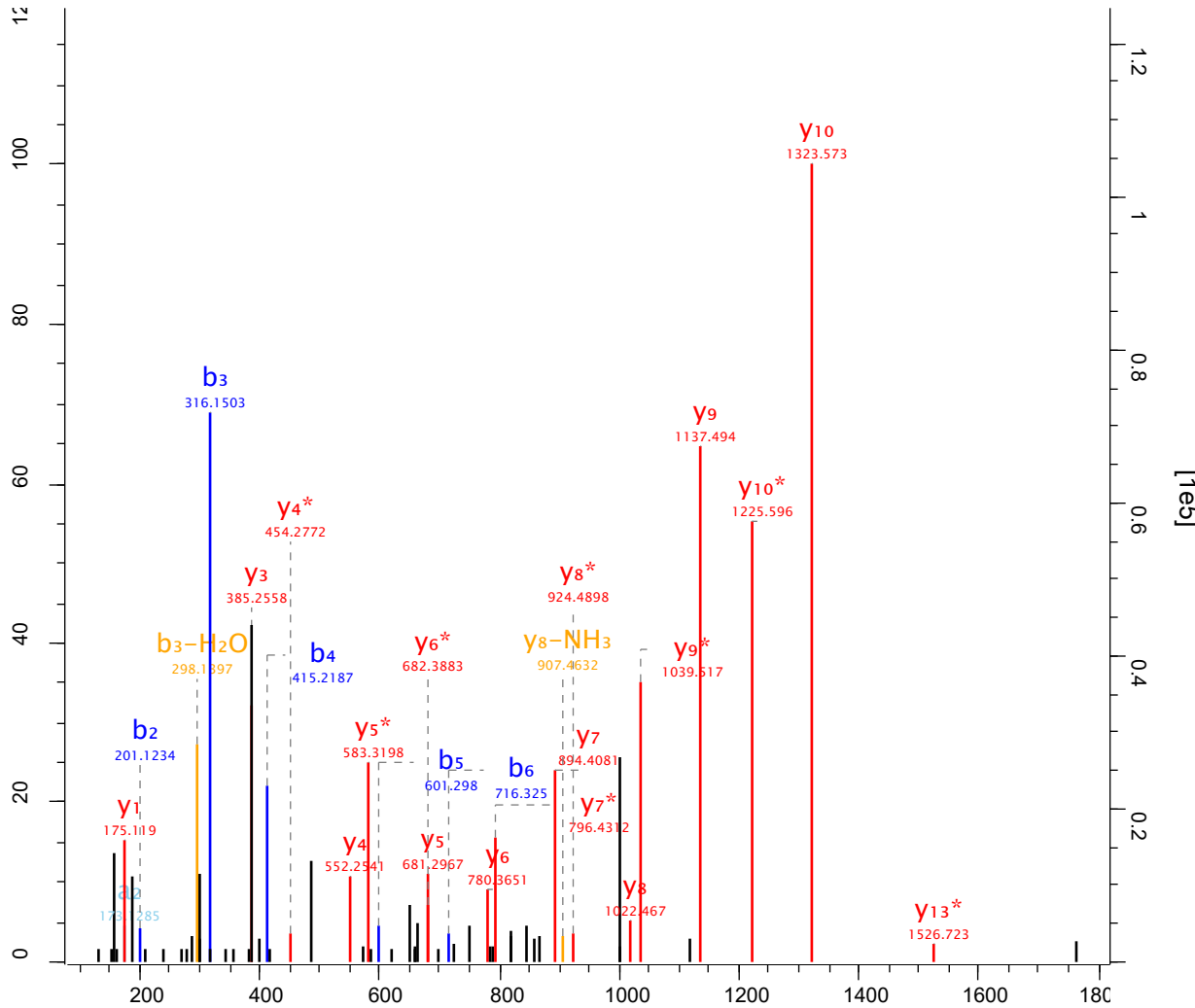

Raw file Scan Method Score m/z
 sys_15_1 32823 FTMS; HCD 108.72 876.41

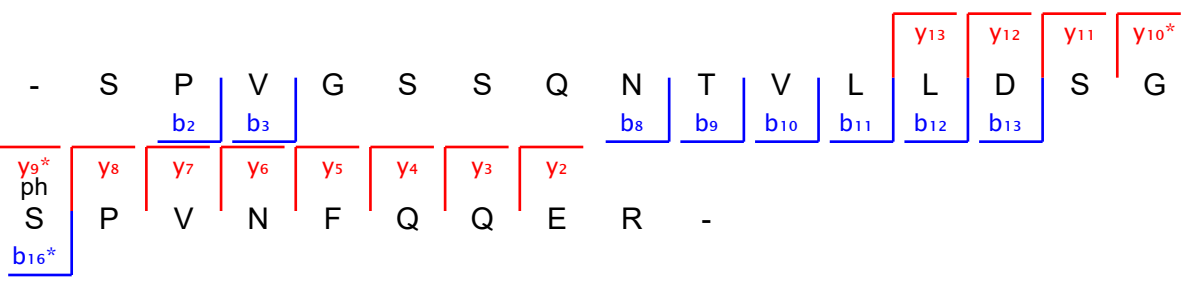
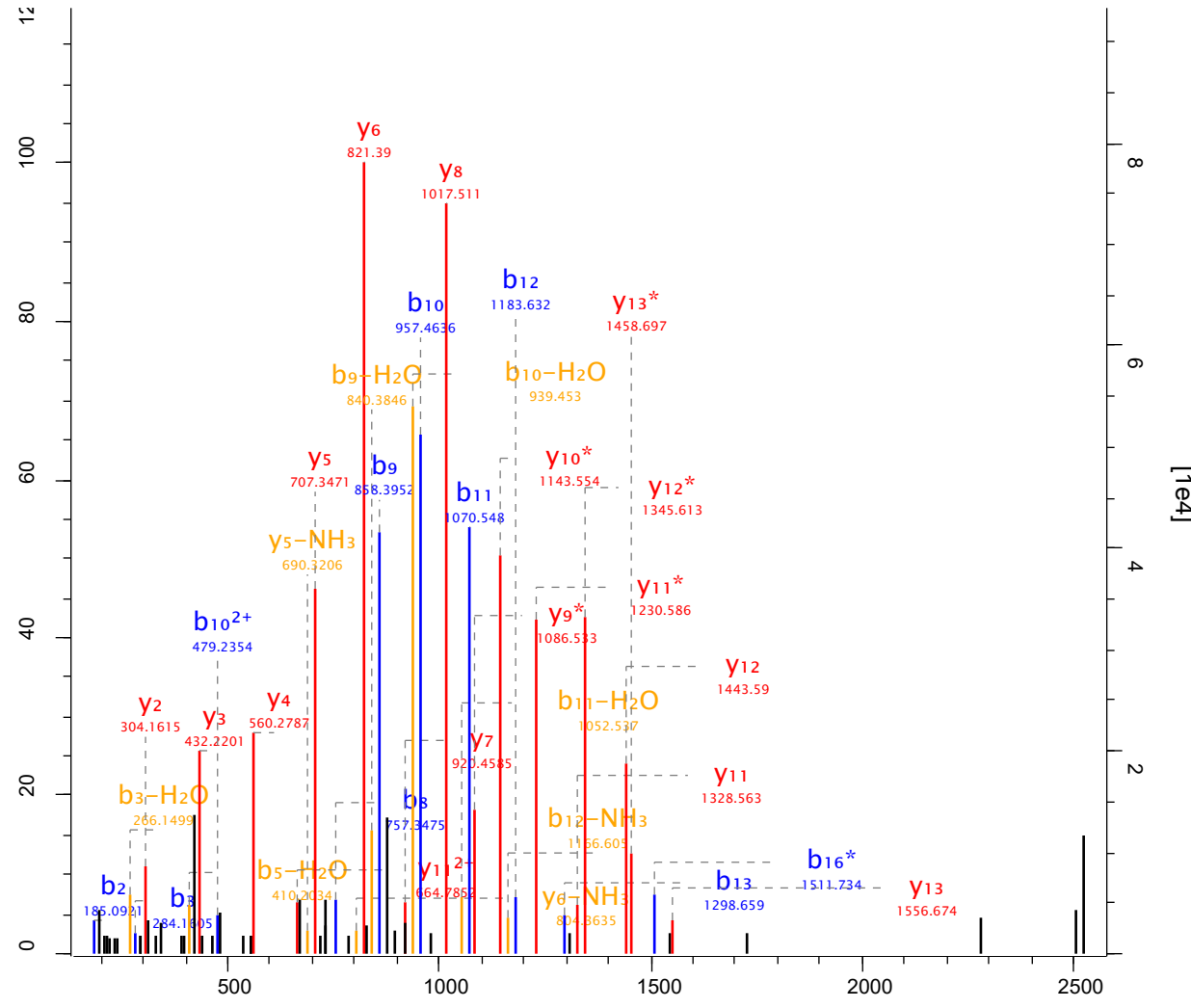

Raw file Scan Method Score m/z
 sys_15_1 32848 FTMS; HCD 67.14 881.37

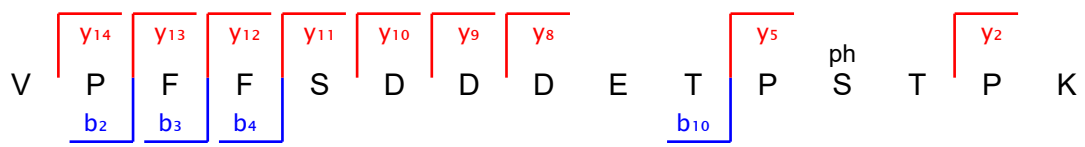
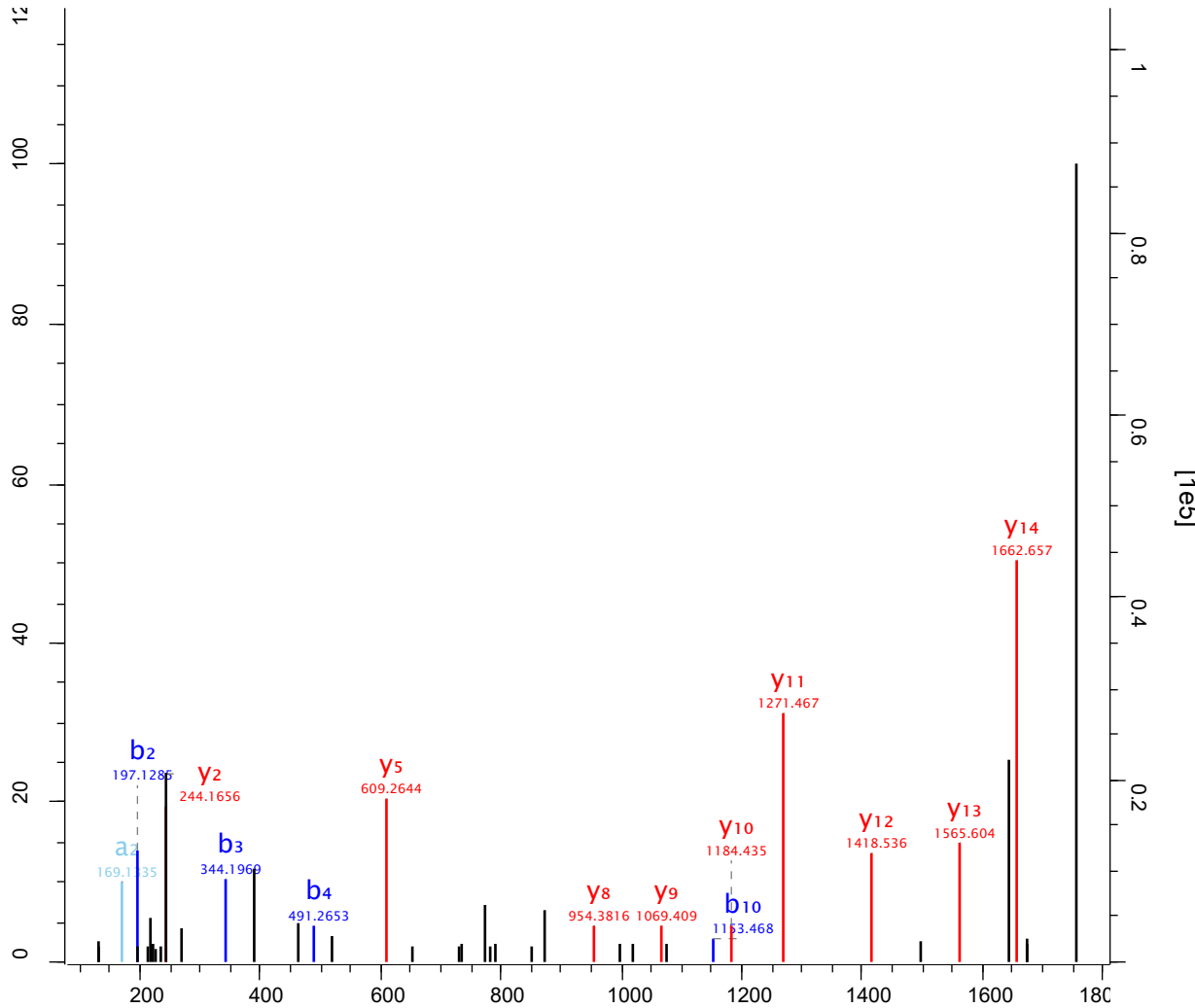

Raw file Scan Method Score m/z
 sys_15_1 32999 FTMS; HCD 88.28 815.83

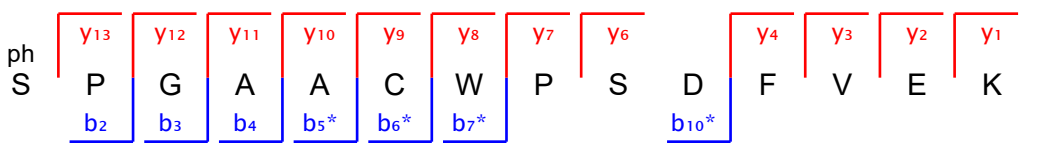
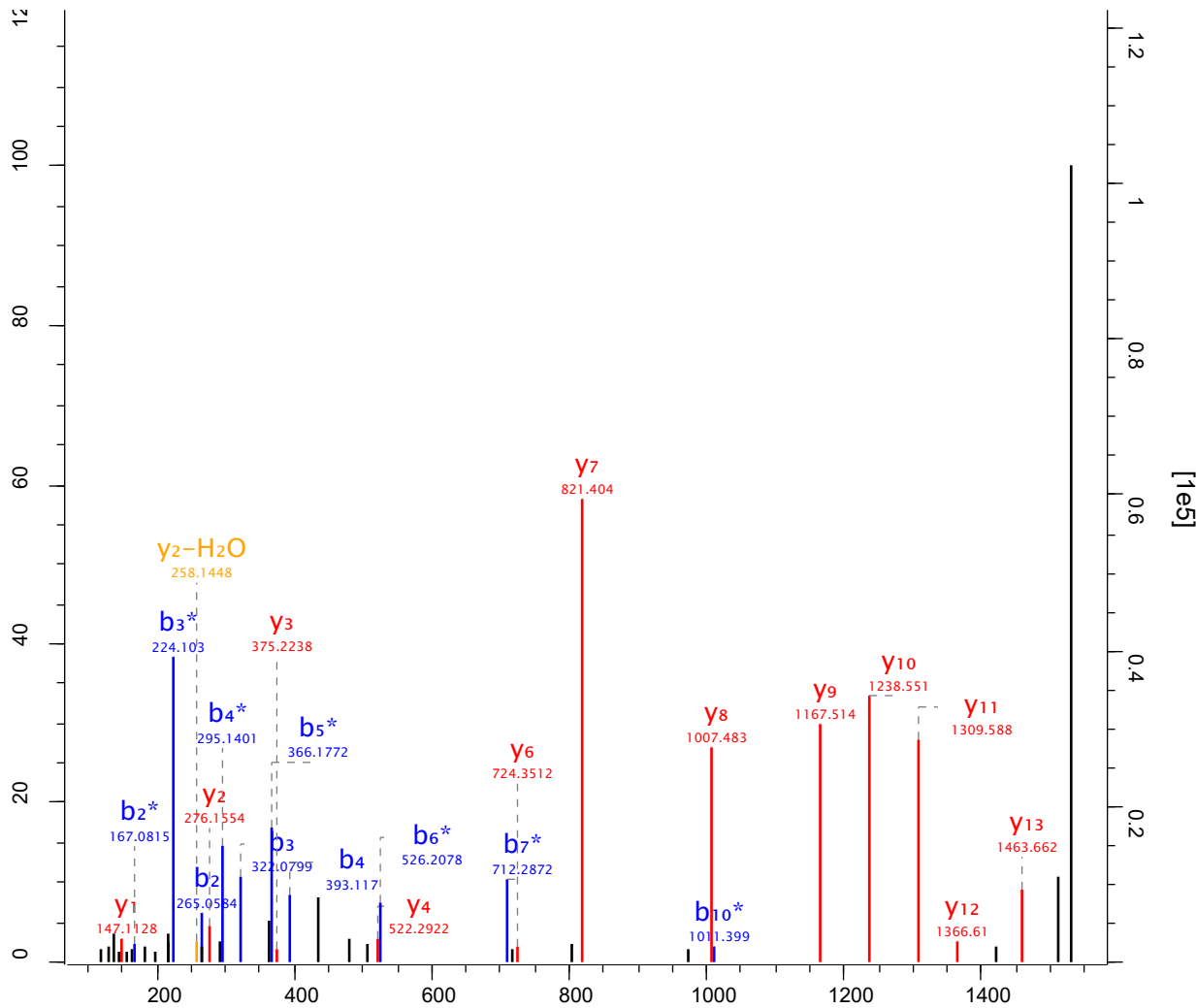

Raw file Scan Method Score m/z
 sys_15_1 3321 FTMS; HCD 103.01 670.3

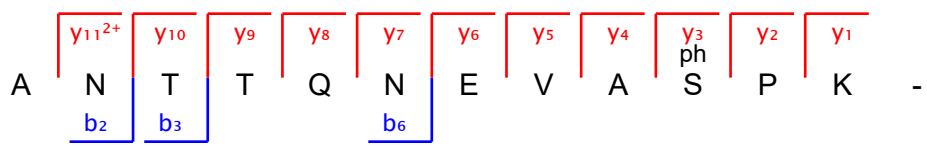
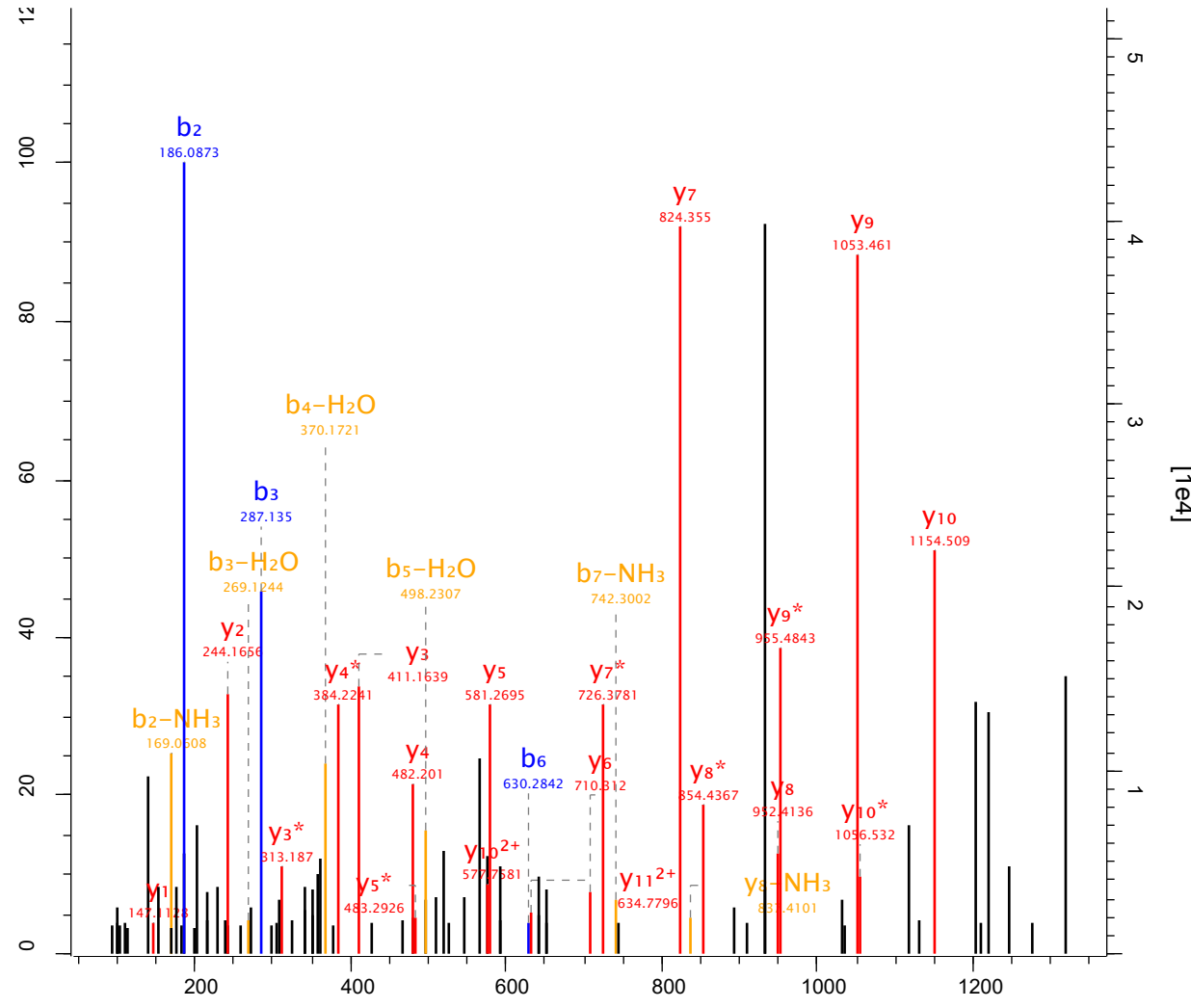

Raw file Scan Method Score m/z
 sys_15_1 33364 FTMS; HCD 250.94 818.37

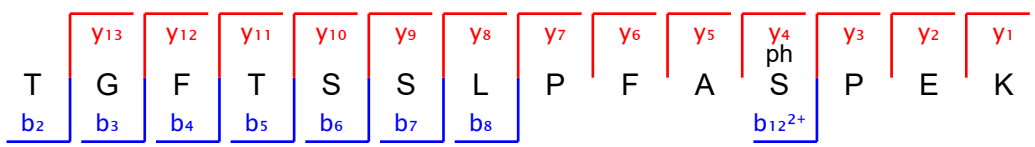
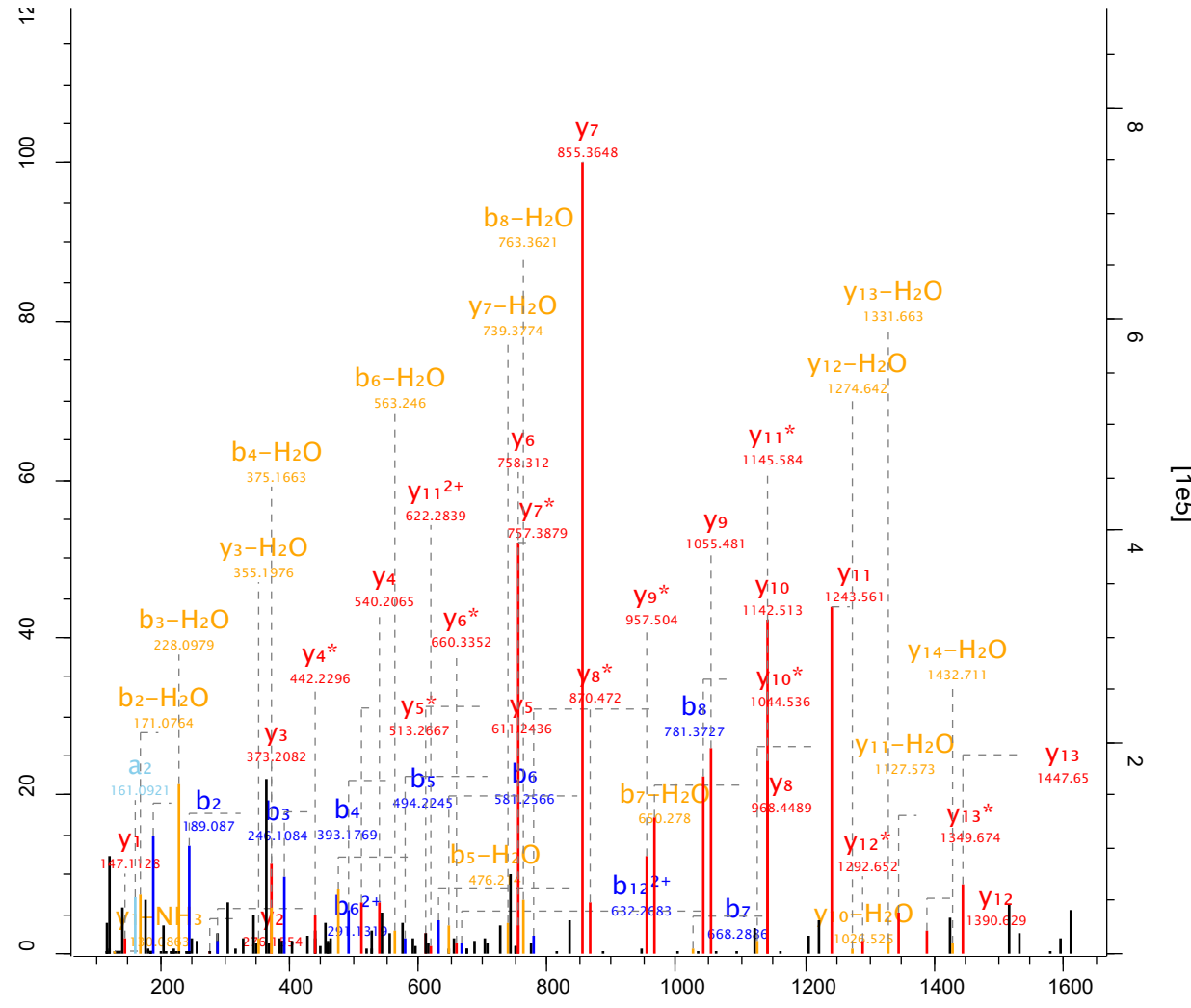

Raw file Scan Method Score m/z
 sys_15_1 3348 FTMS; HCD 87.12 474.18

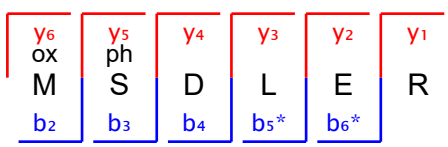
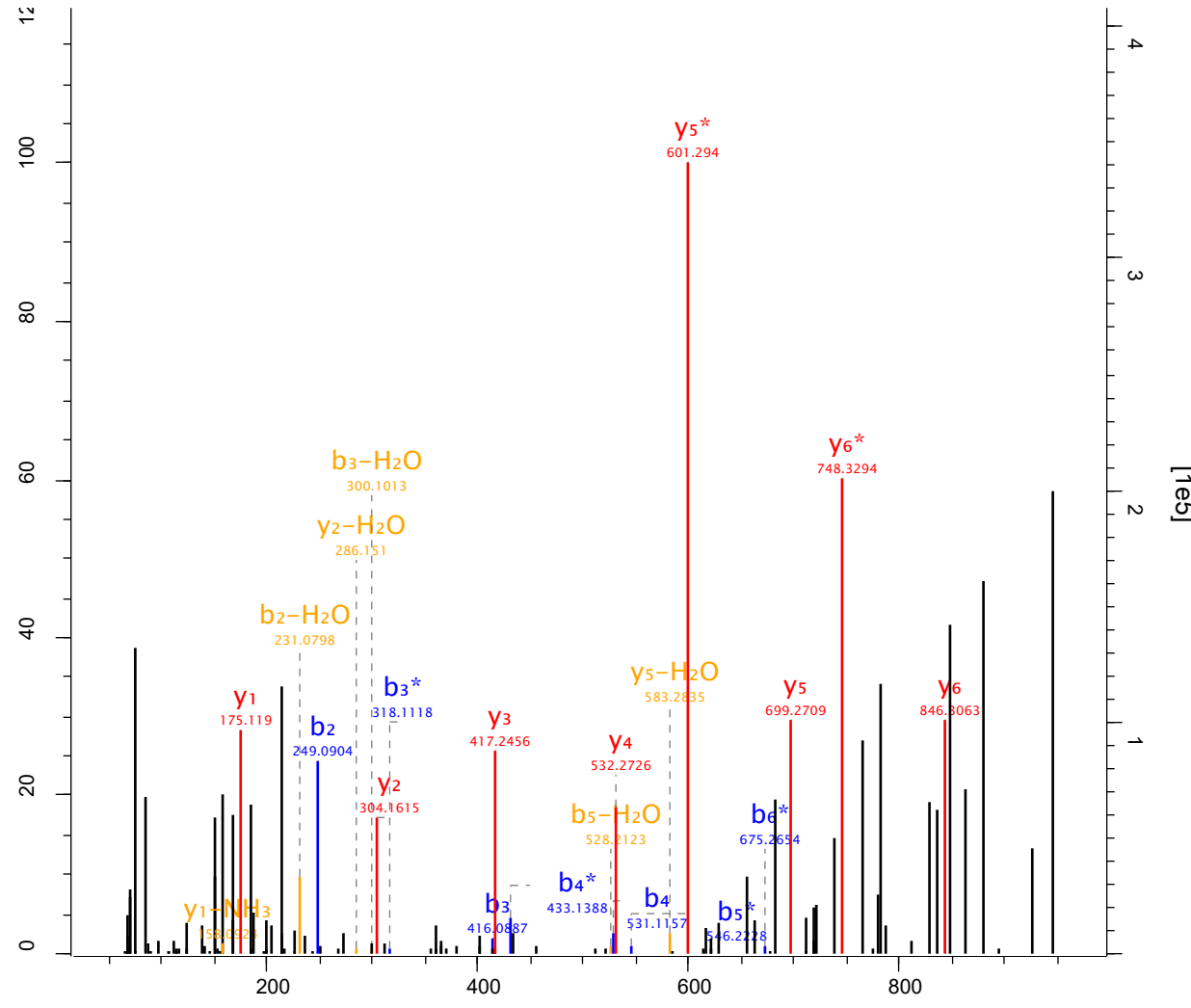

Raw file Scan Method Score m/z
 sys_15_1 3351 FTMS; HCD 122.33 593.76

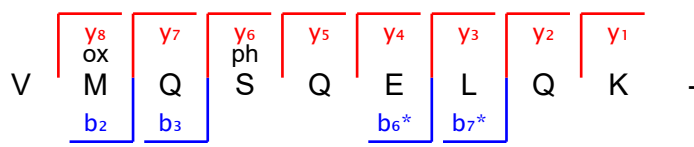
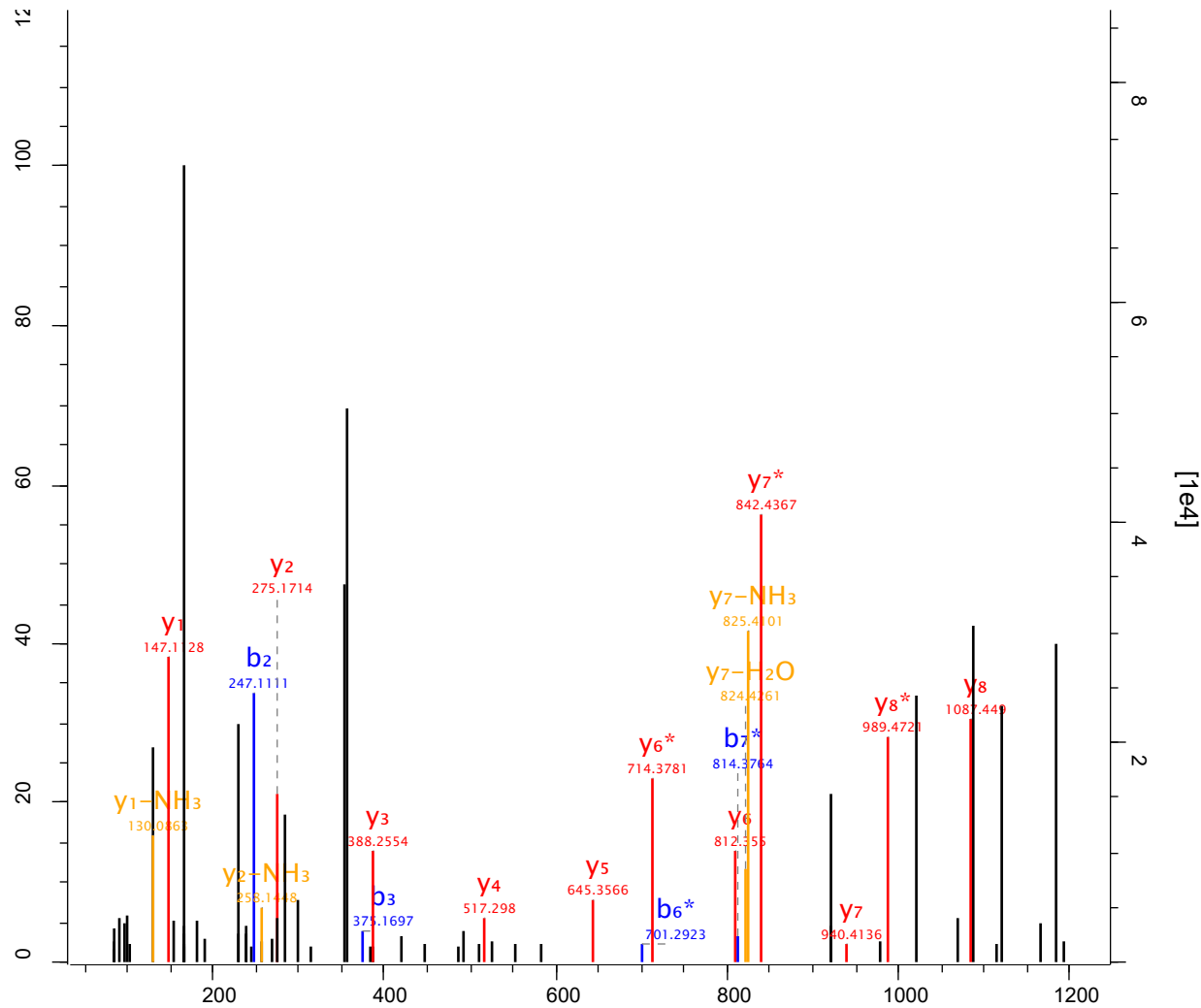

Raw file Scan Method Score m/z
 sys_15_1 33585 FTMS; HCD 46.07 642.78

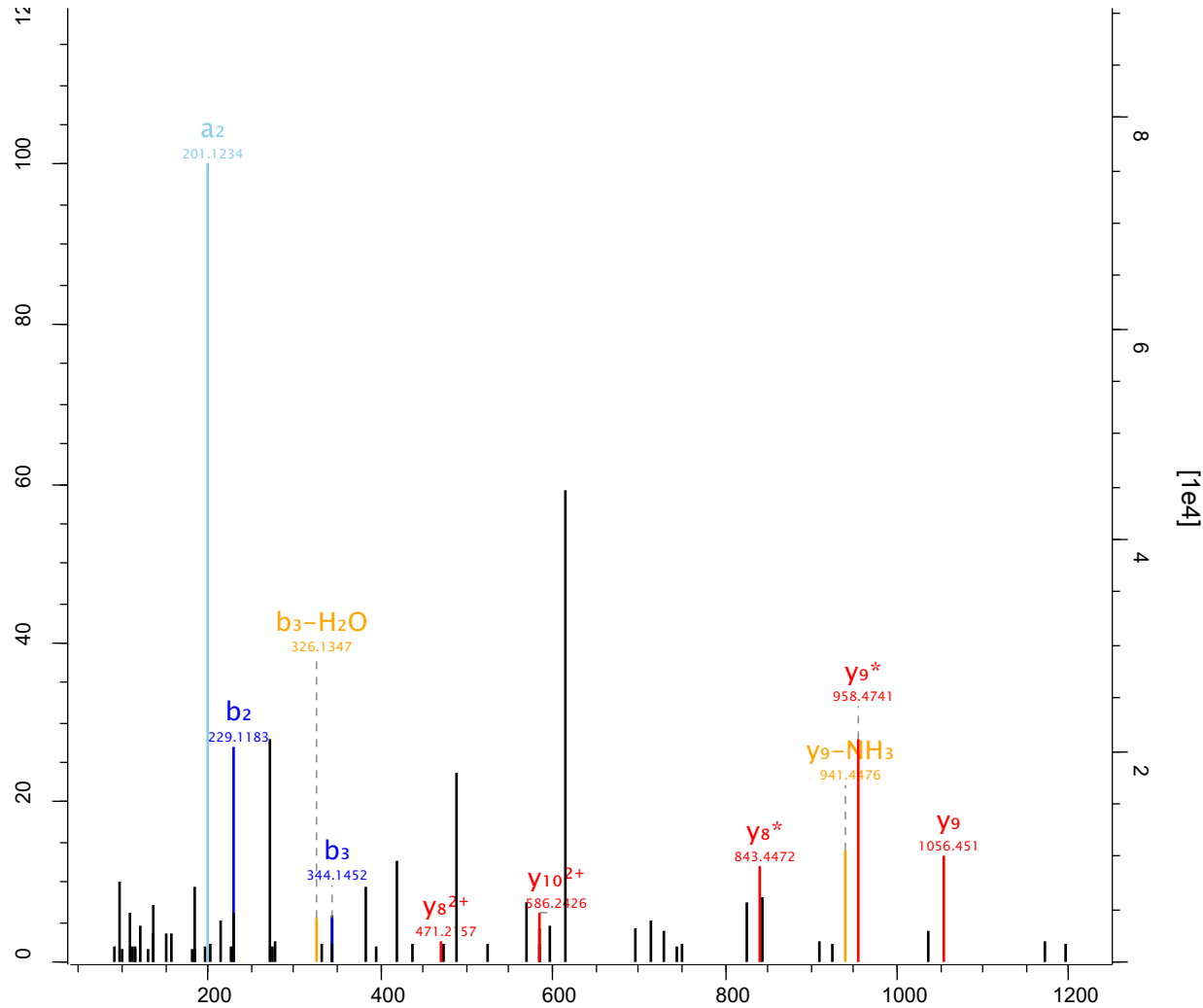

- L y₁₀²⁺ y₉ y₈* ph
 - L D D W V L G S S G R -
b₂ b₃

Raw file Scan Method Score m/z
 sys_15_1 3379 FTMS; HCD 62.17 533.73

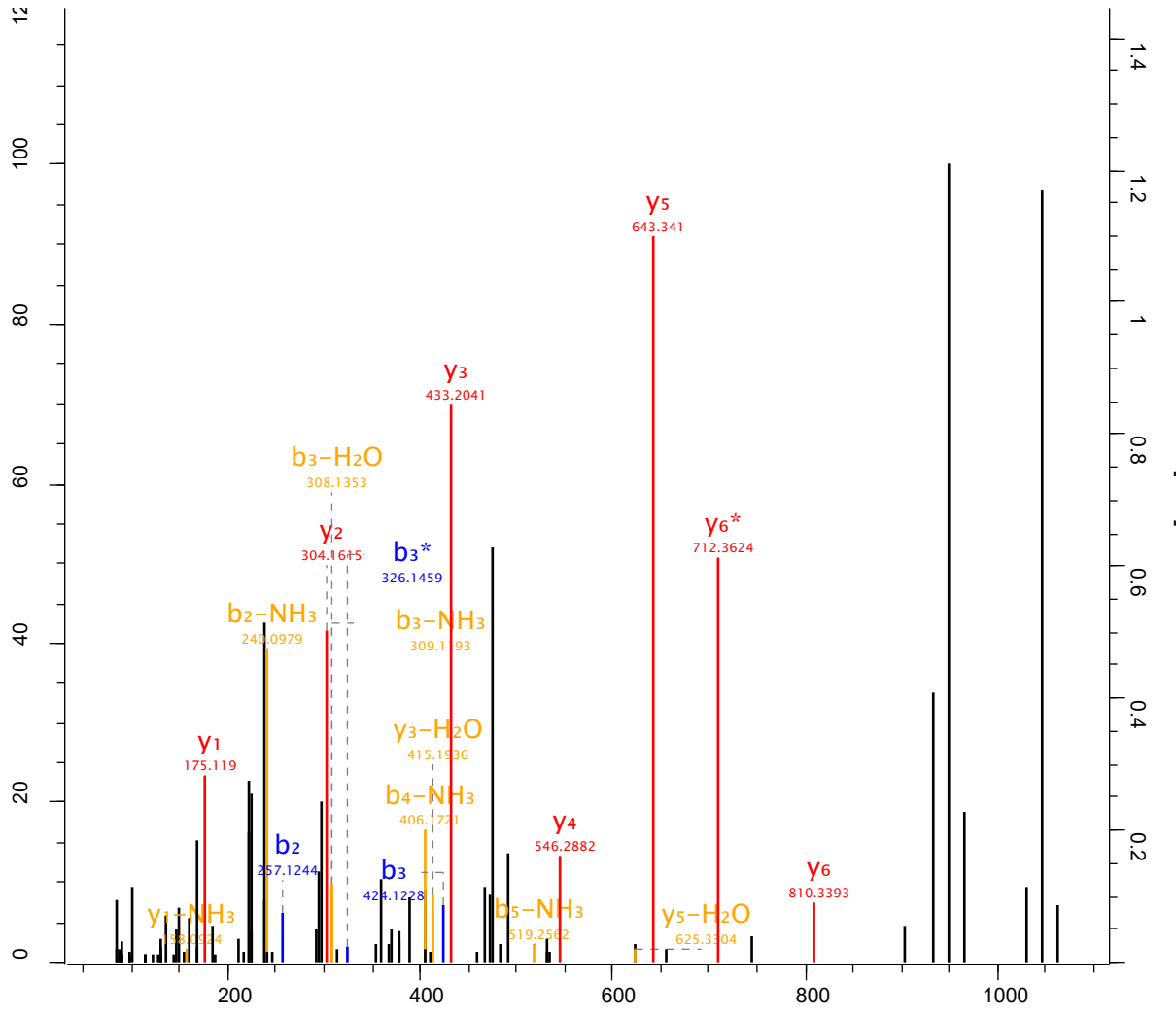

- Q Q y6
ph
S y5 y4 y3 y2 y1 -
b2 b3 P I E E R

Raw file Scan Method Score m/z
 sys_15_1 34031 FTMS; HCD 117 804.36

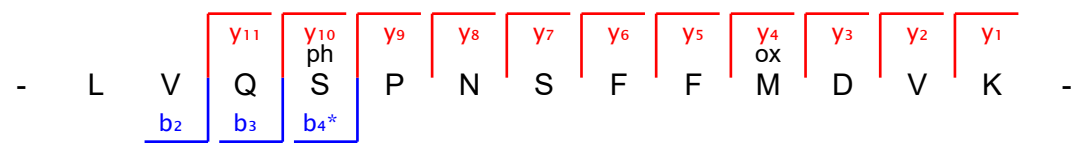
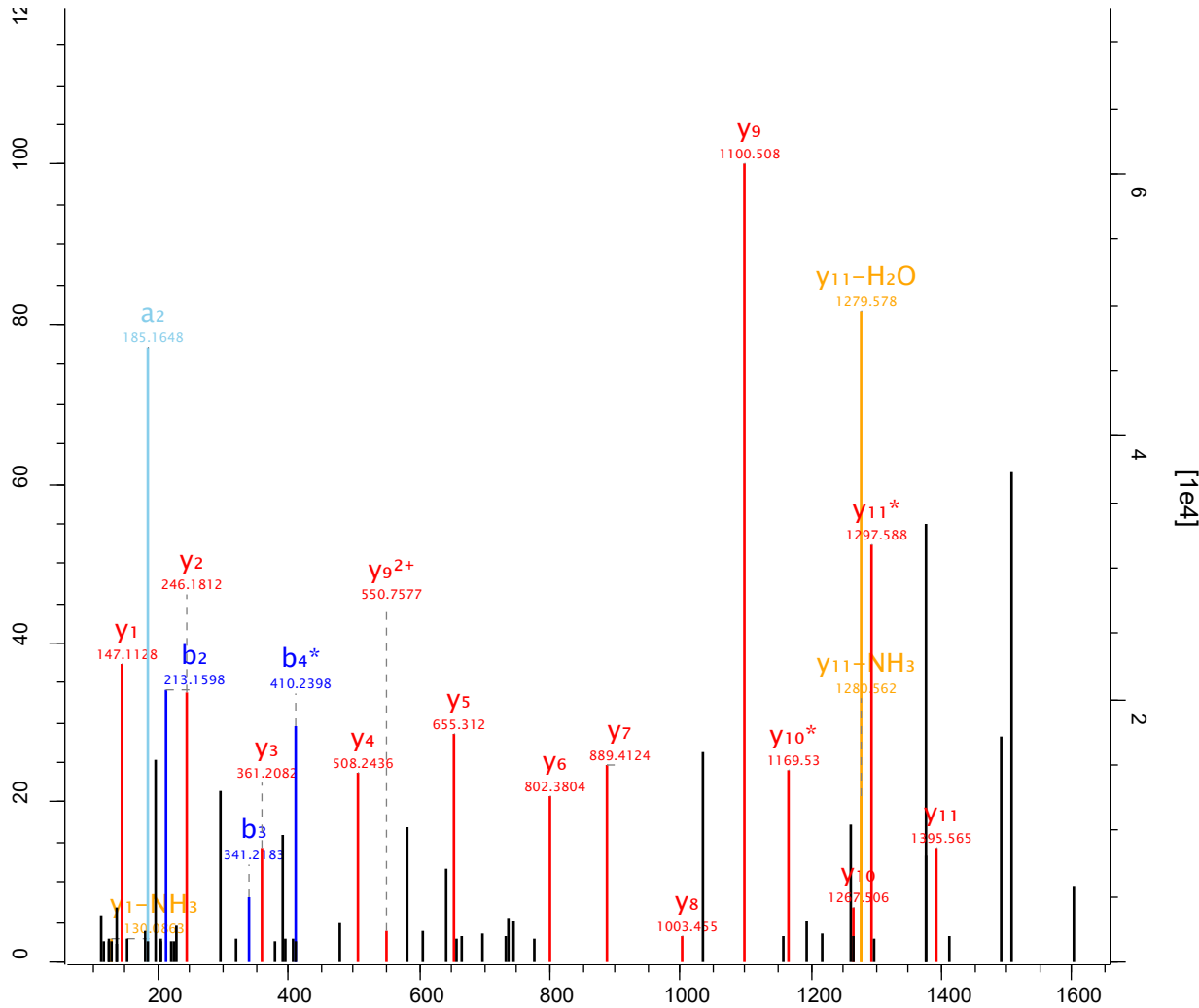

Raw file	Scan	Method	Score	m/z
sys_15_1	3430	FTMS; HCD	64.71	435.19

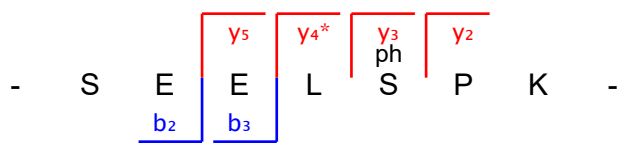
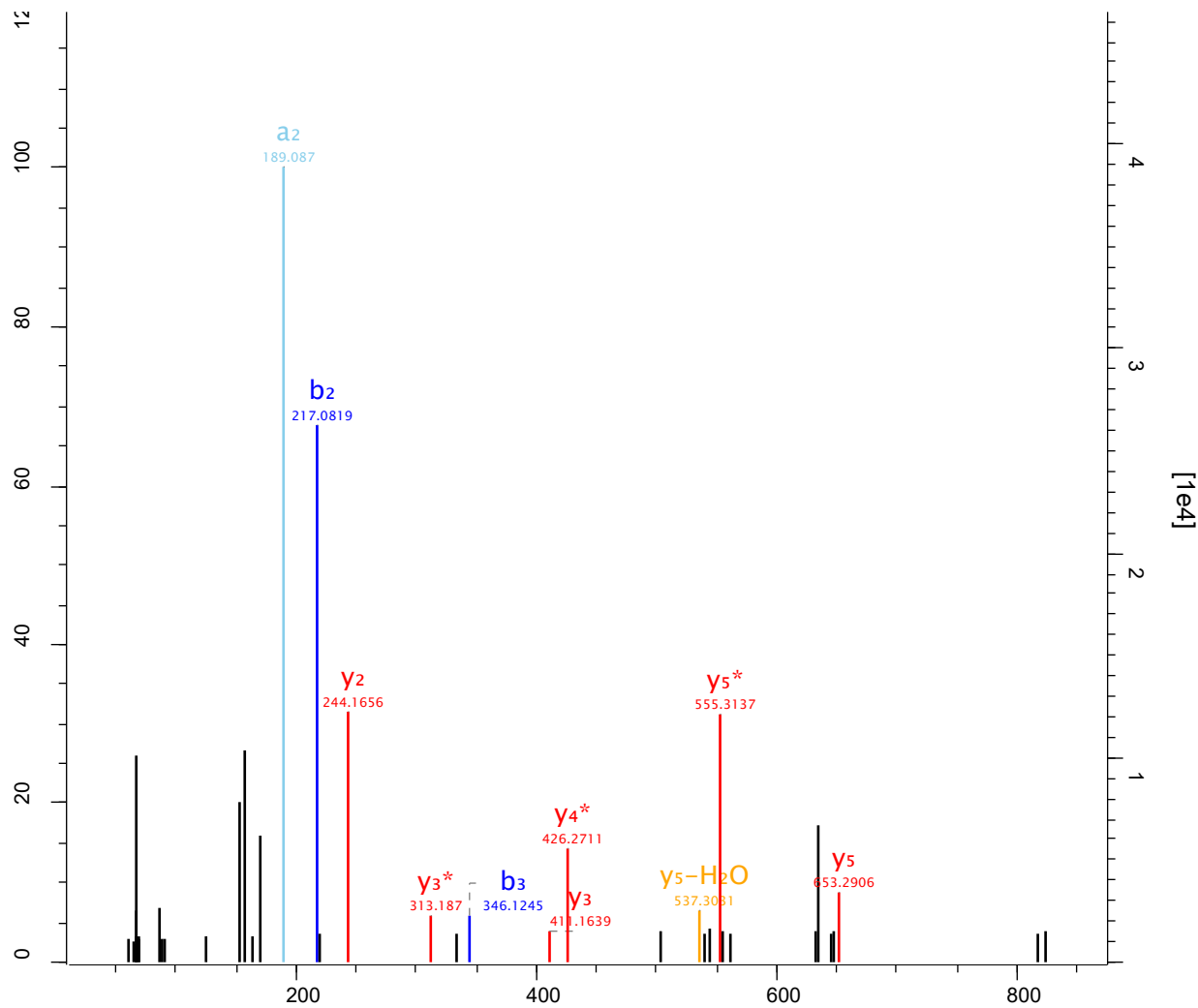

Raw file Scan Method Score m/z
 sys_15_1 34334 FTMS; HCD 62.05 881.69

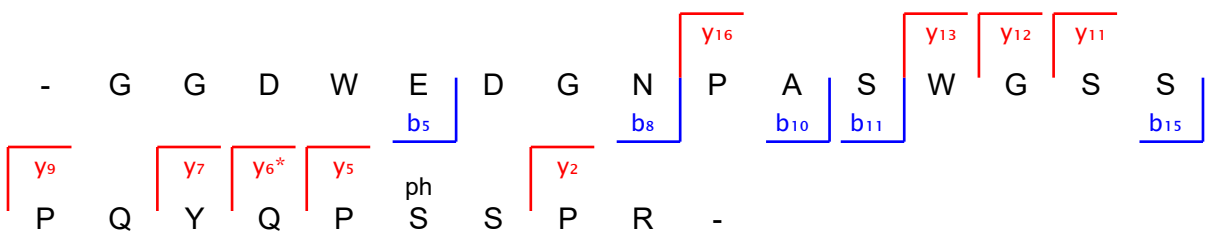
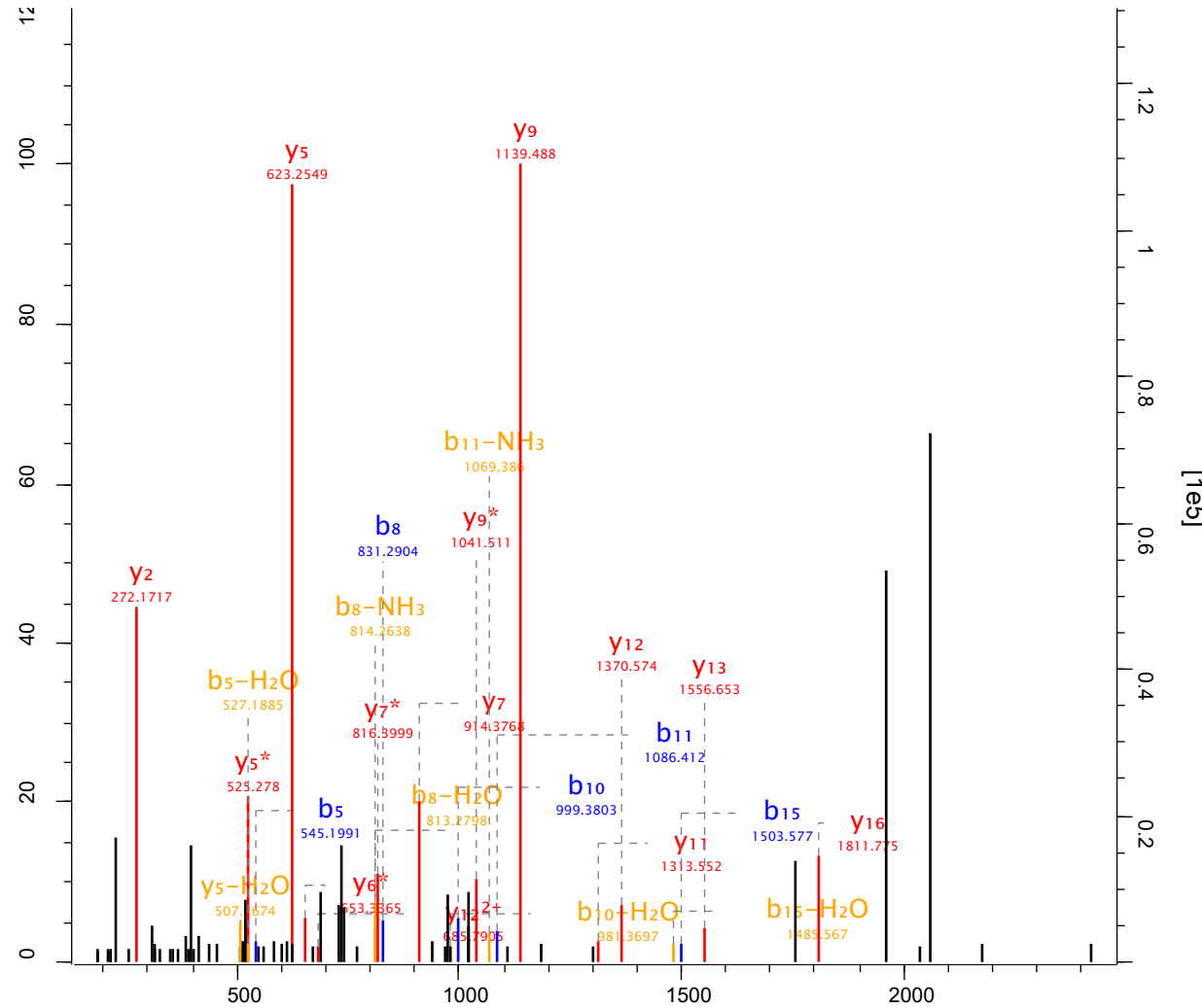

Raw file Scan Method Score m/z
 sys_15_1 34340 FTMS; HCD 79.69 1104.43

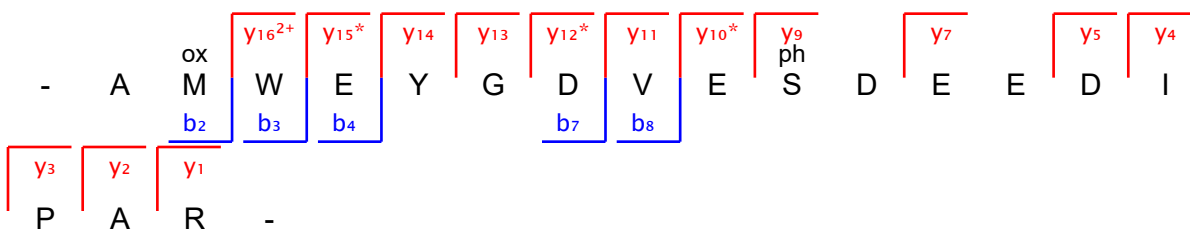
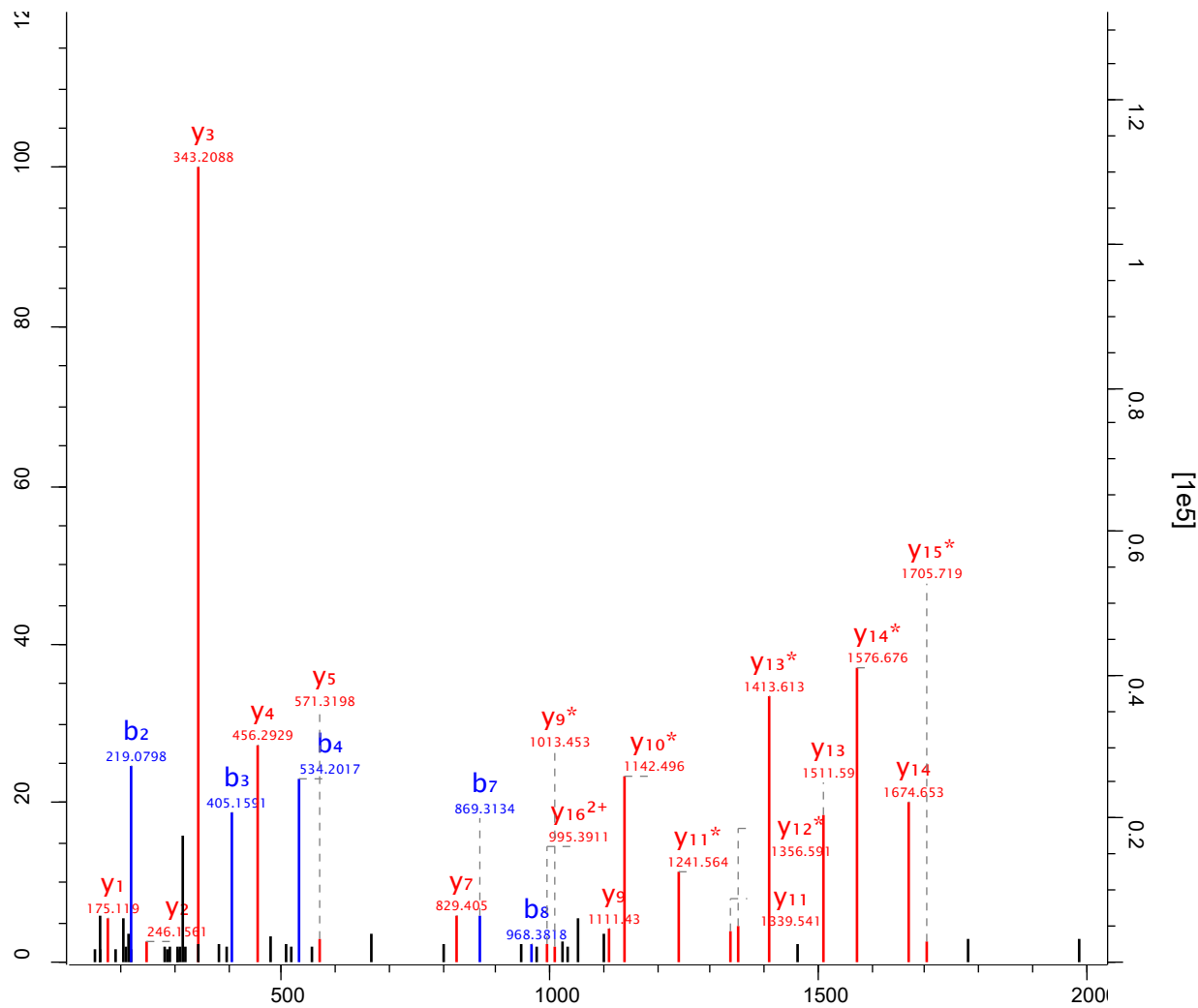

Raw file Scan Method Score m/z
 sys_15_1 34631 FTMS; HCD 42.71 884.07

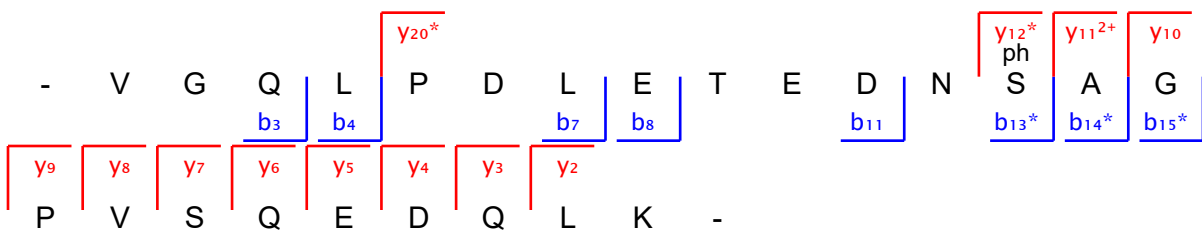
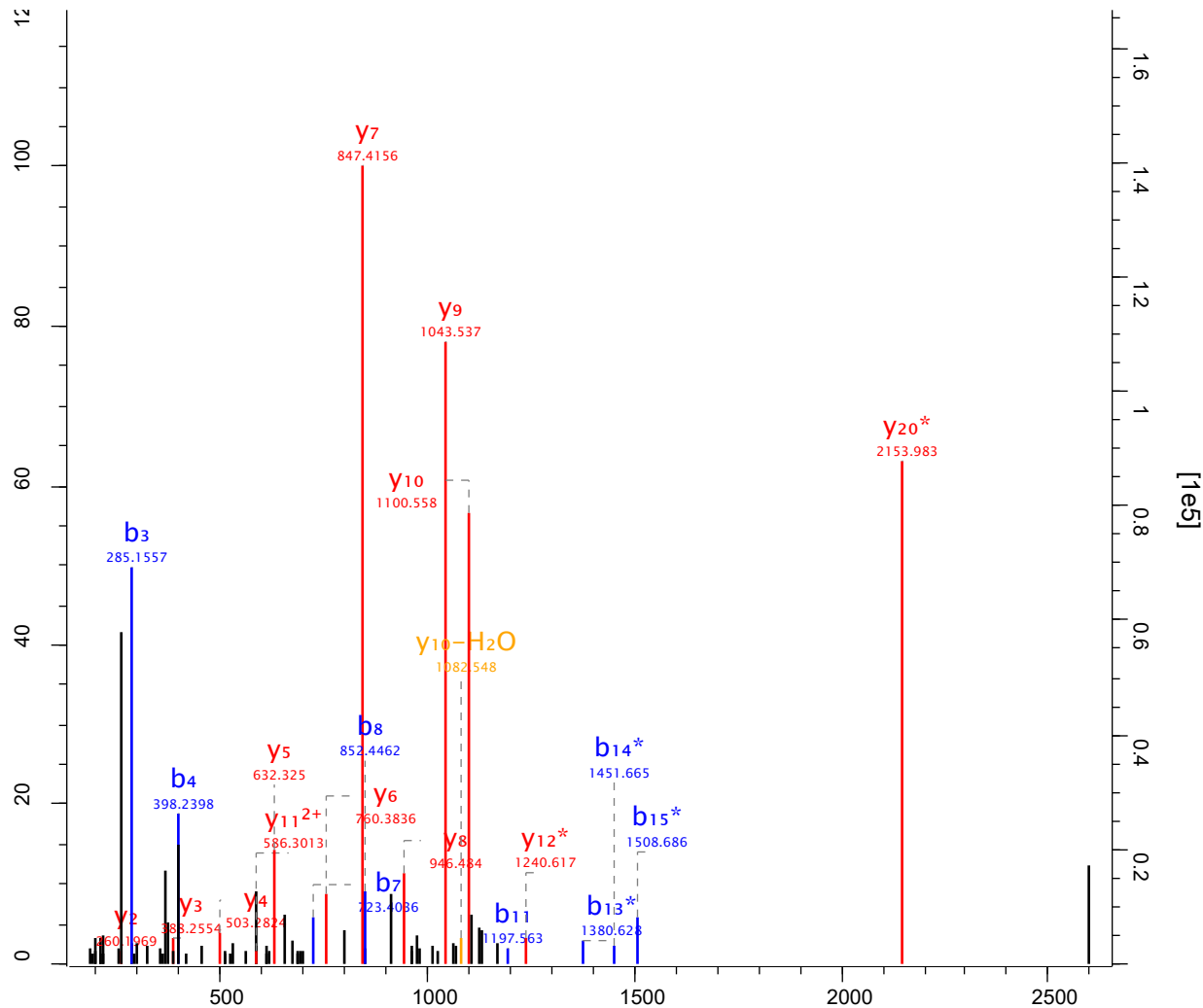

Raw file Scan Method Score m/z
 sys_15_1 34723 FTMS; HCD 40.68 1030.13

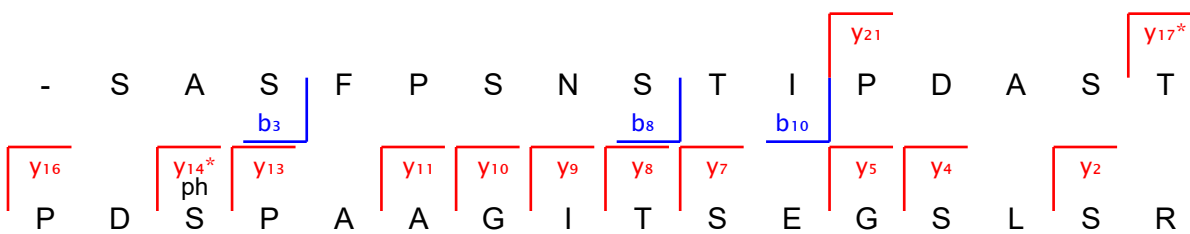
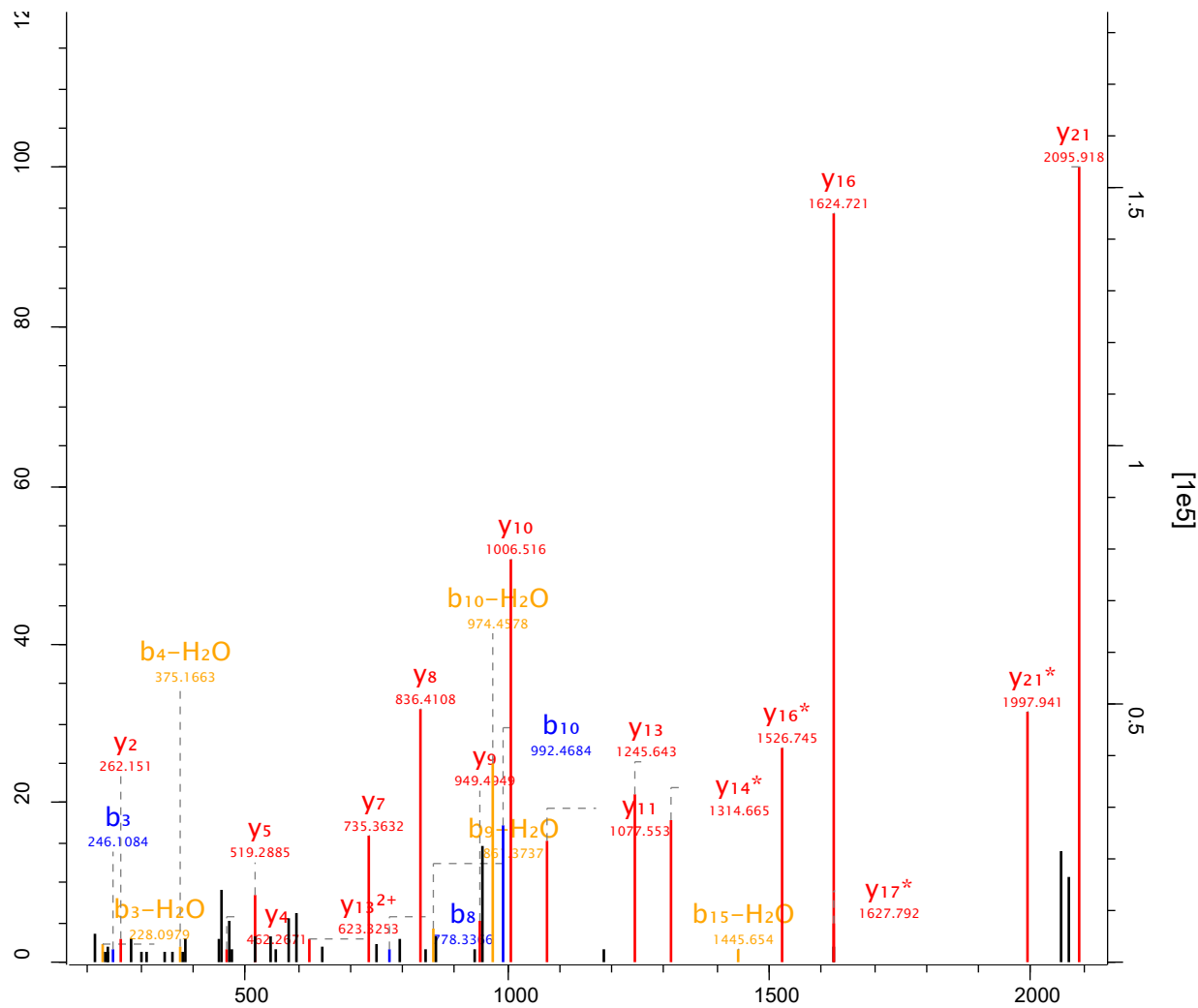

Raw file Scan Method Score m/z
 sys_15_1 34929 FTMS; HCD 182.76 819.88

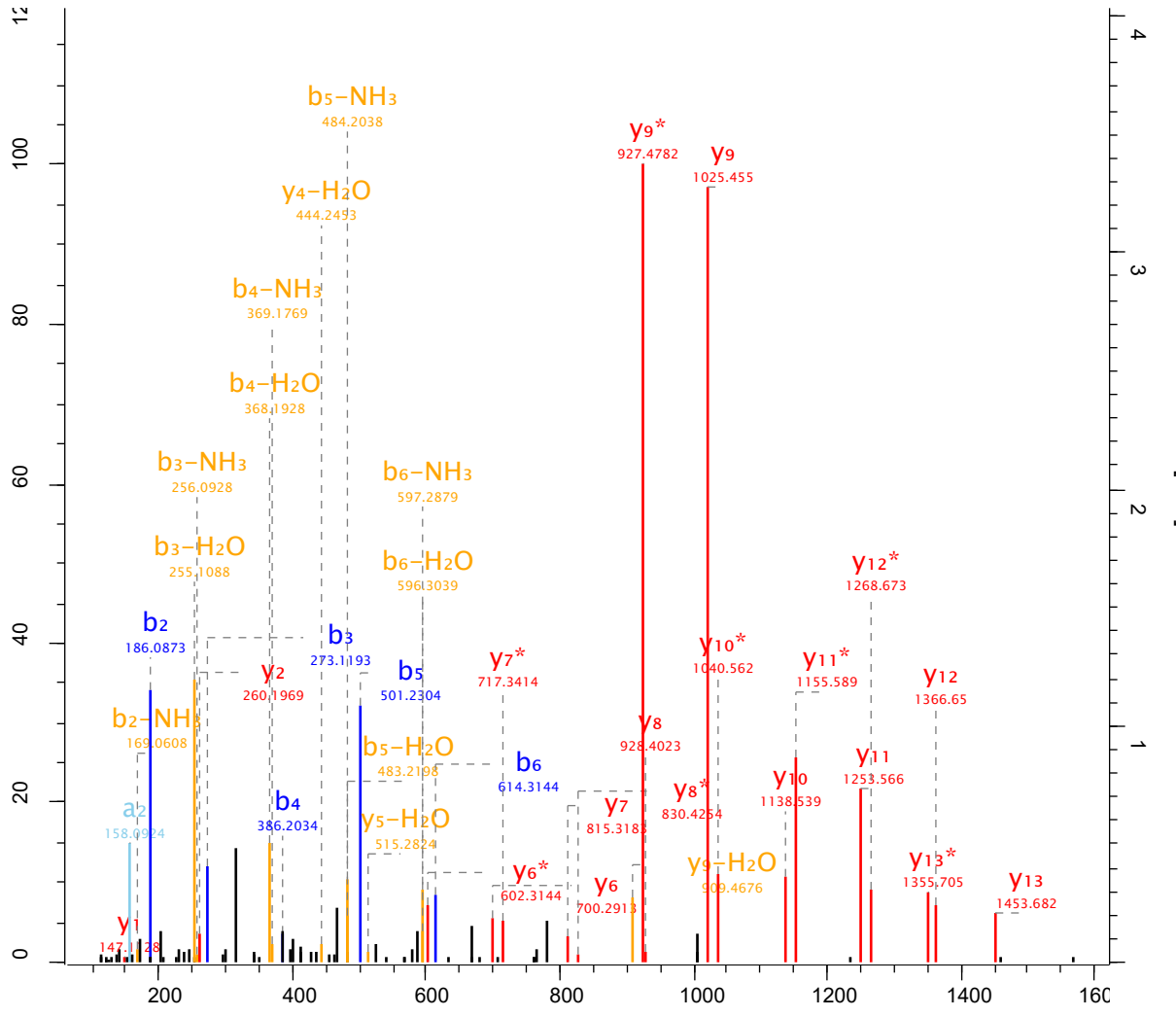

- N A S I D I P L D S A S D L K

b₂
b₃
b₄
b₅
b₆
y₁₃
y₁₂
y₁₁
y₁₀
y₉
y₈
y₇
y₆
ph
y₂
y₁

Raw file Scan Method Score m/z
 sys_15_1 34951 FTMS; HCD 134.64 906.4

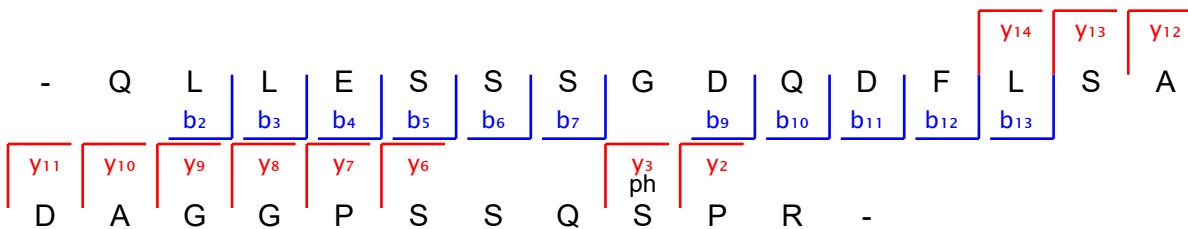
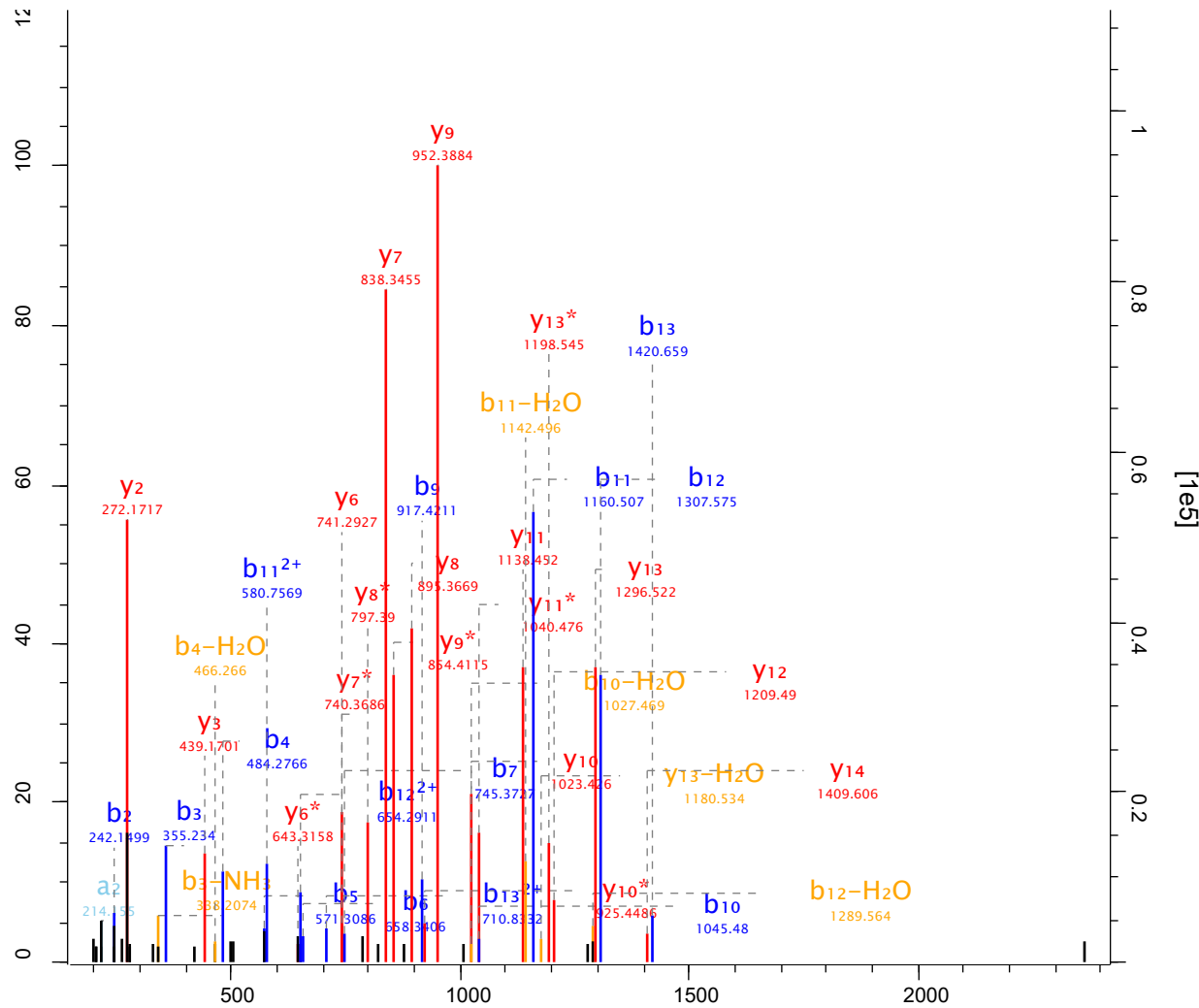

Raw file Scan Method Score m/z
 sys_15_1 35311 FTMS; HCD 50.83 842.91

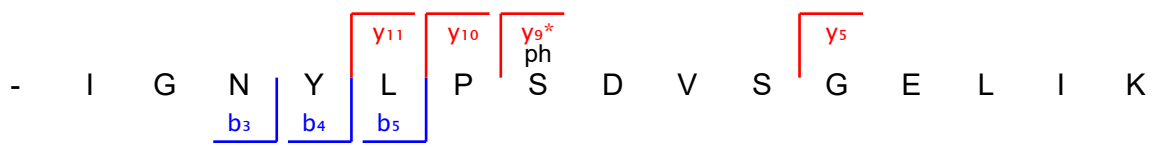
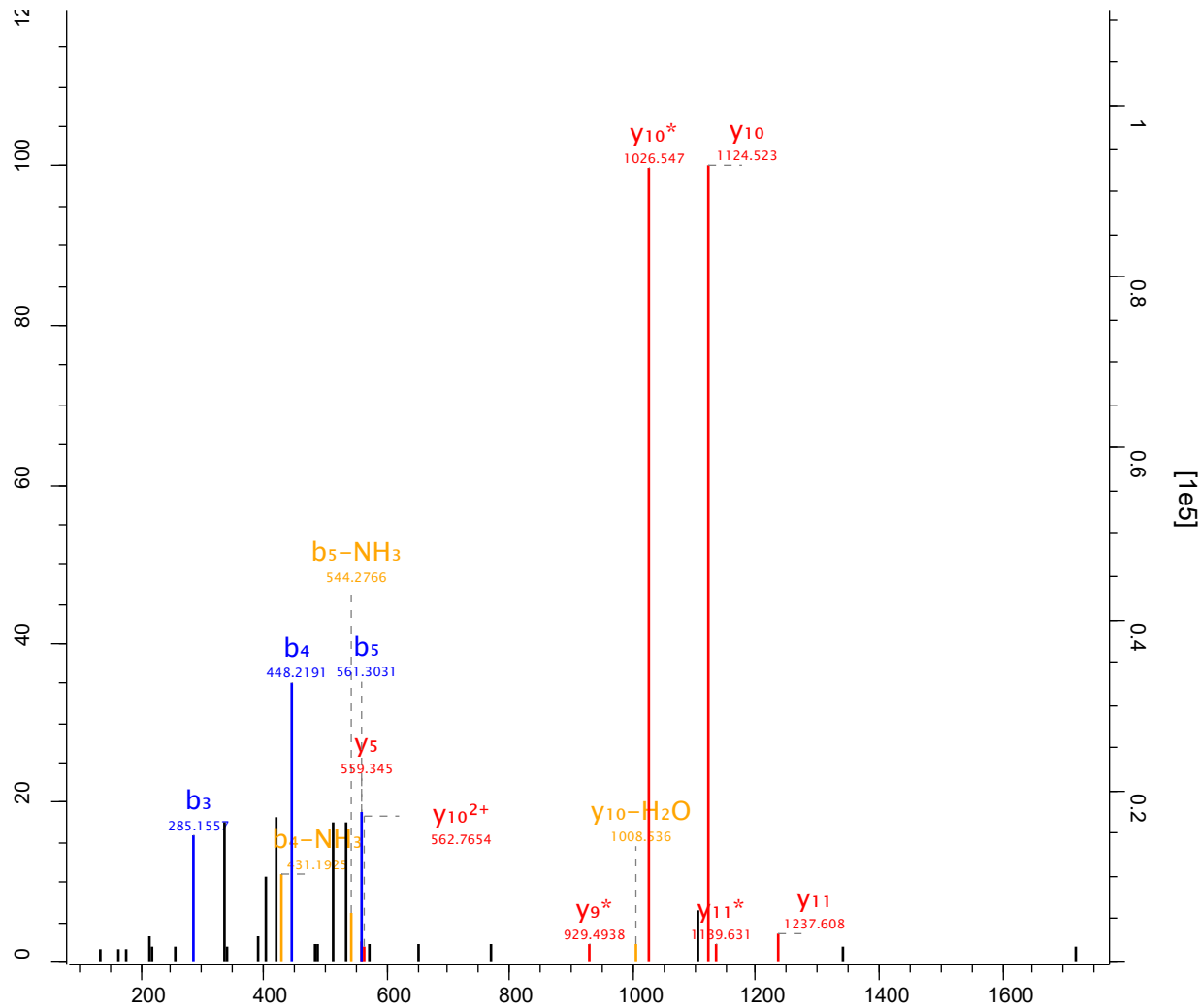

Raw file Scan Method Score m/z
 sys_15_1 35426 FTMS; HCD 109.65 926.92

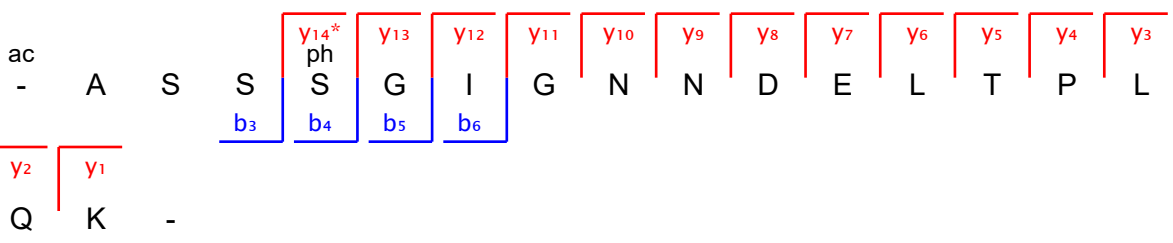
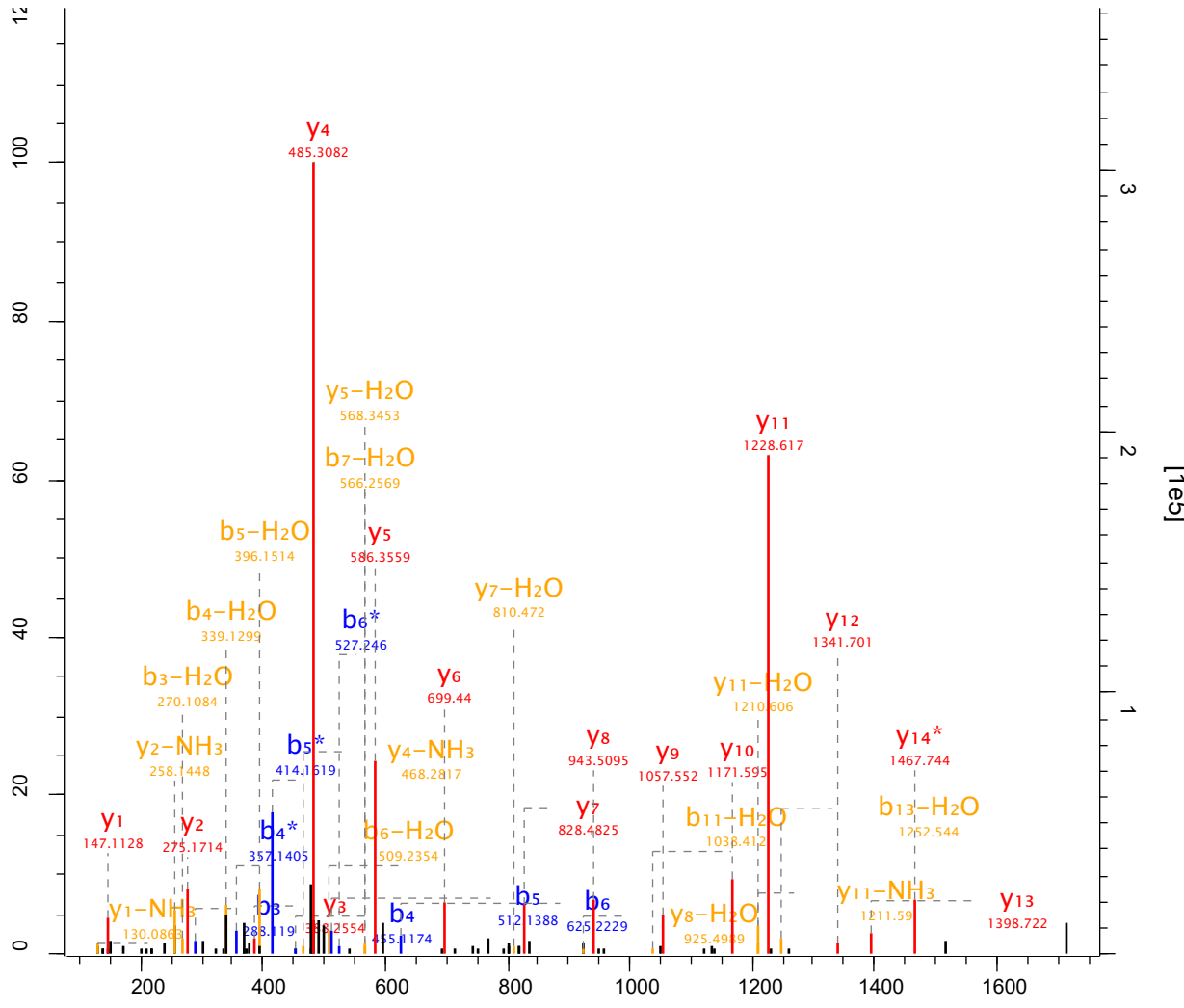

Raw file Scan Method Score m/z
 sys_15_1 35427 FTMS; HCD 57.43 647.78

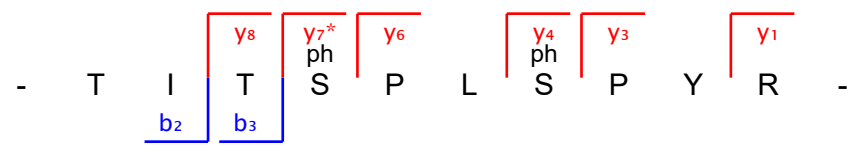
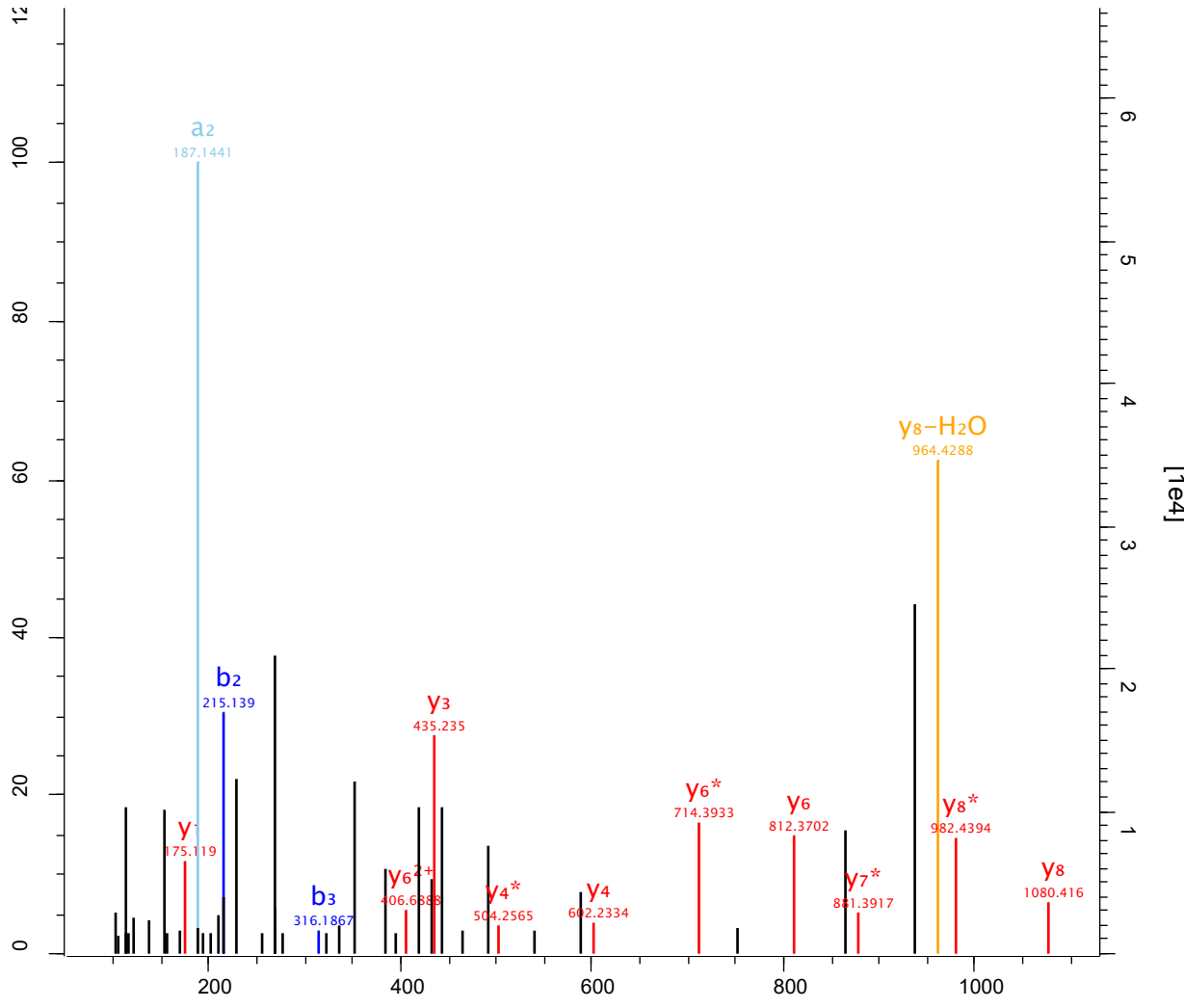

Raw file Scan Method Score m/z
 sys_15_1 35597 FTMS; HCD 159.46 1010.92

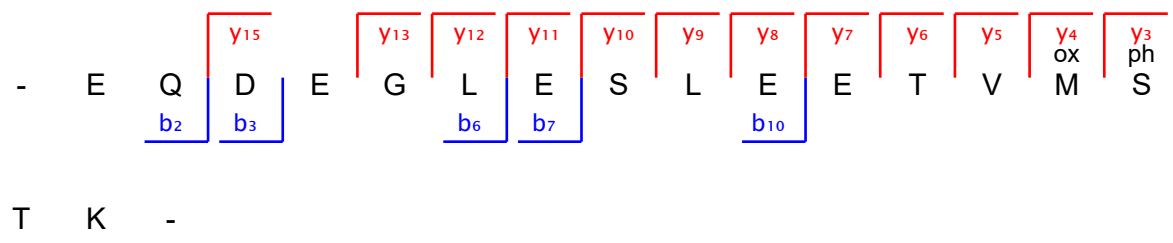
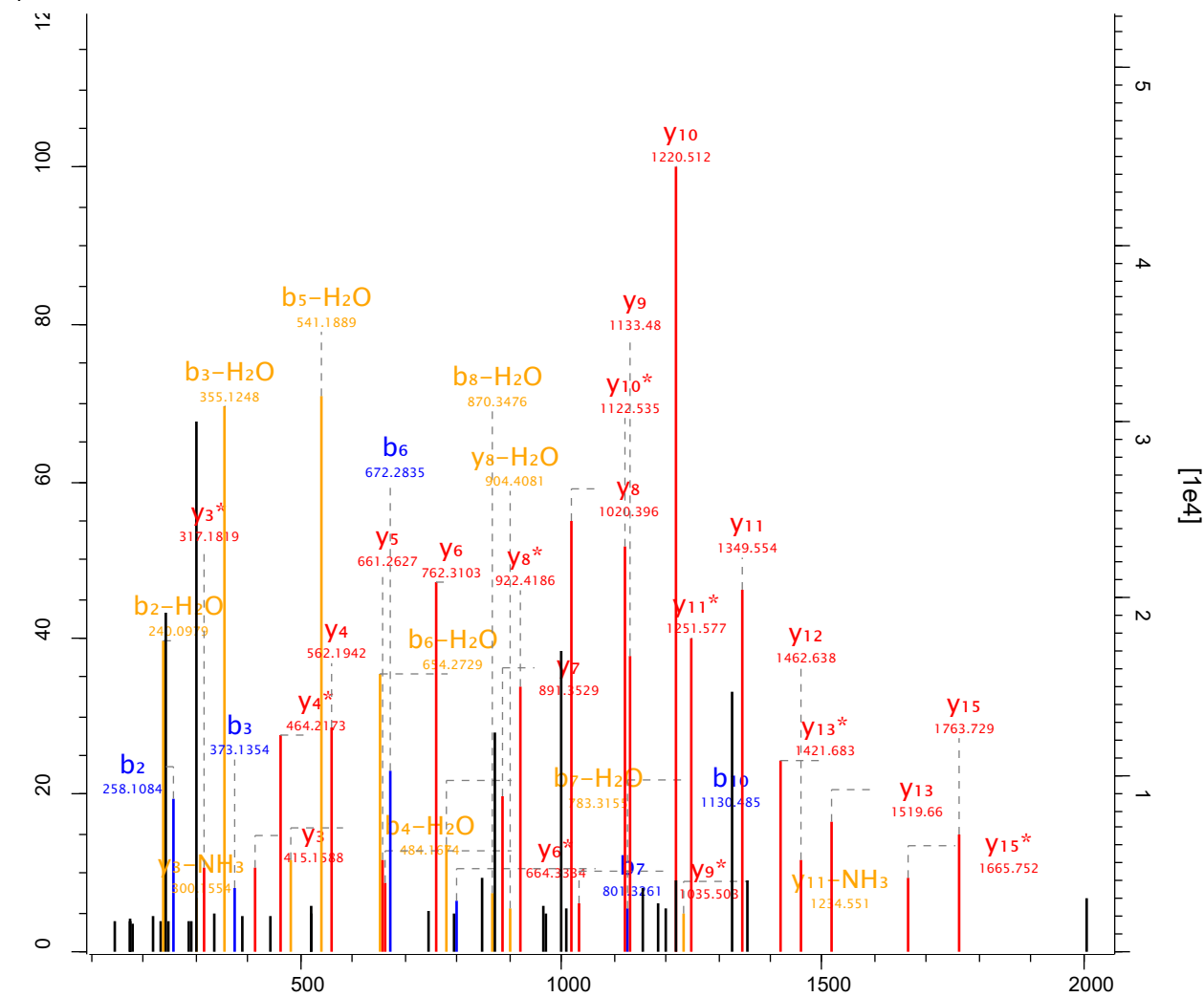

Raw file Scan Method Score m/z
 sys_15_1 3560 FTMS; HCD 271.97 556.89

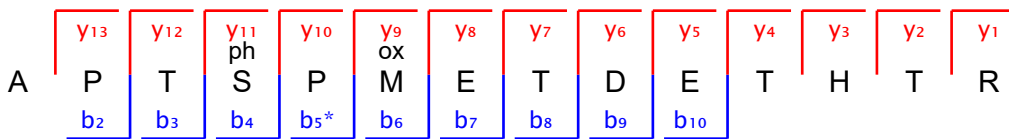
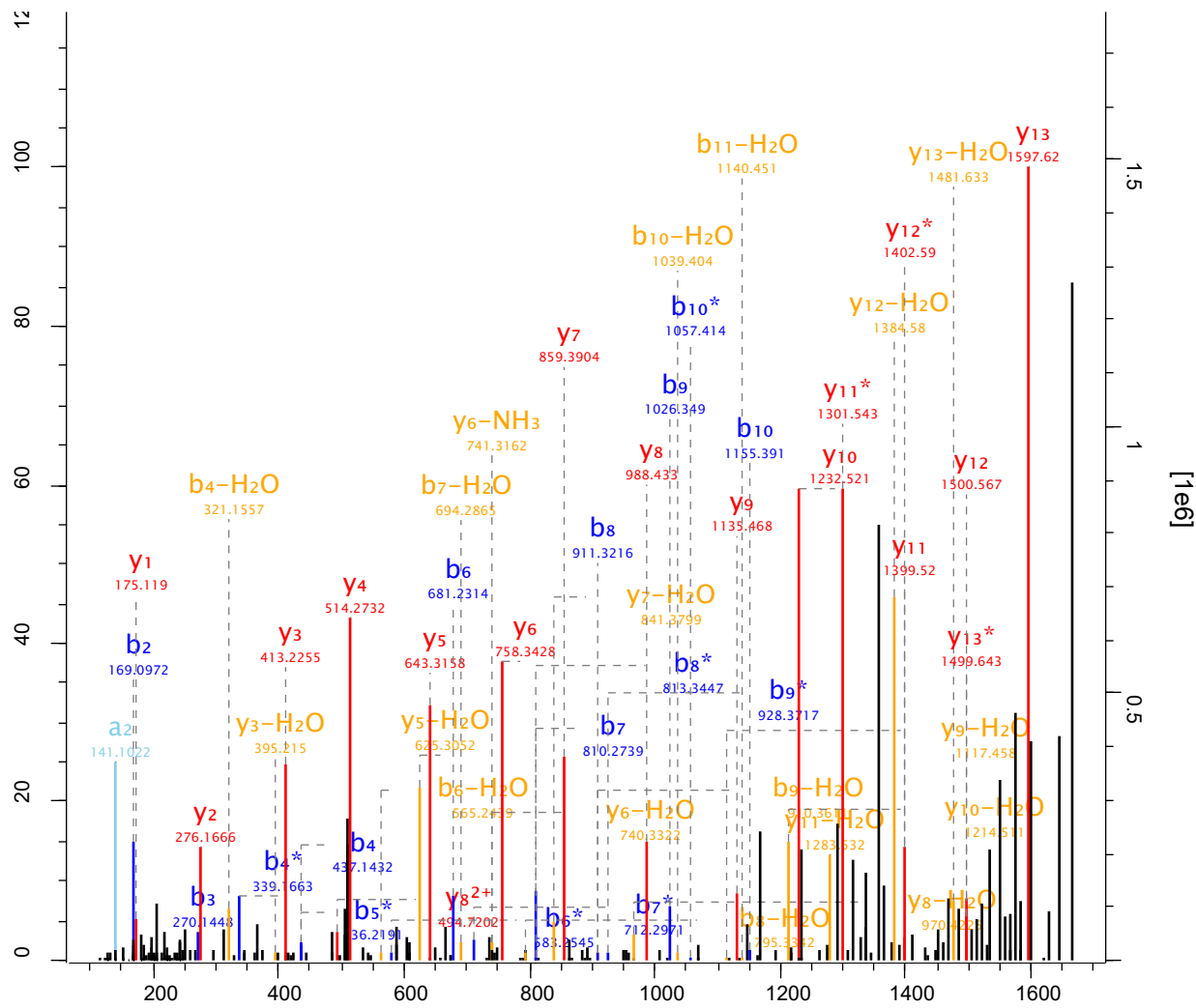

Raw file Scan Method Score m/z
 sys_15_1 35600 FTMS; HCD 210.98 882.42

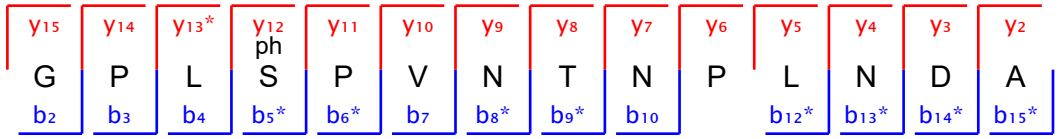
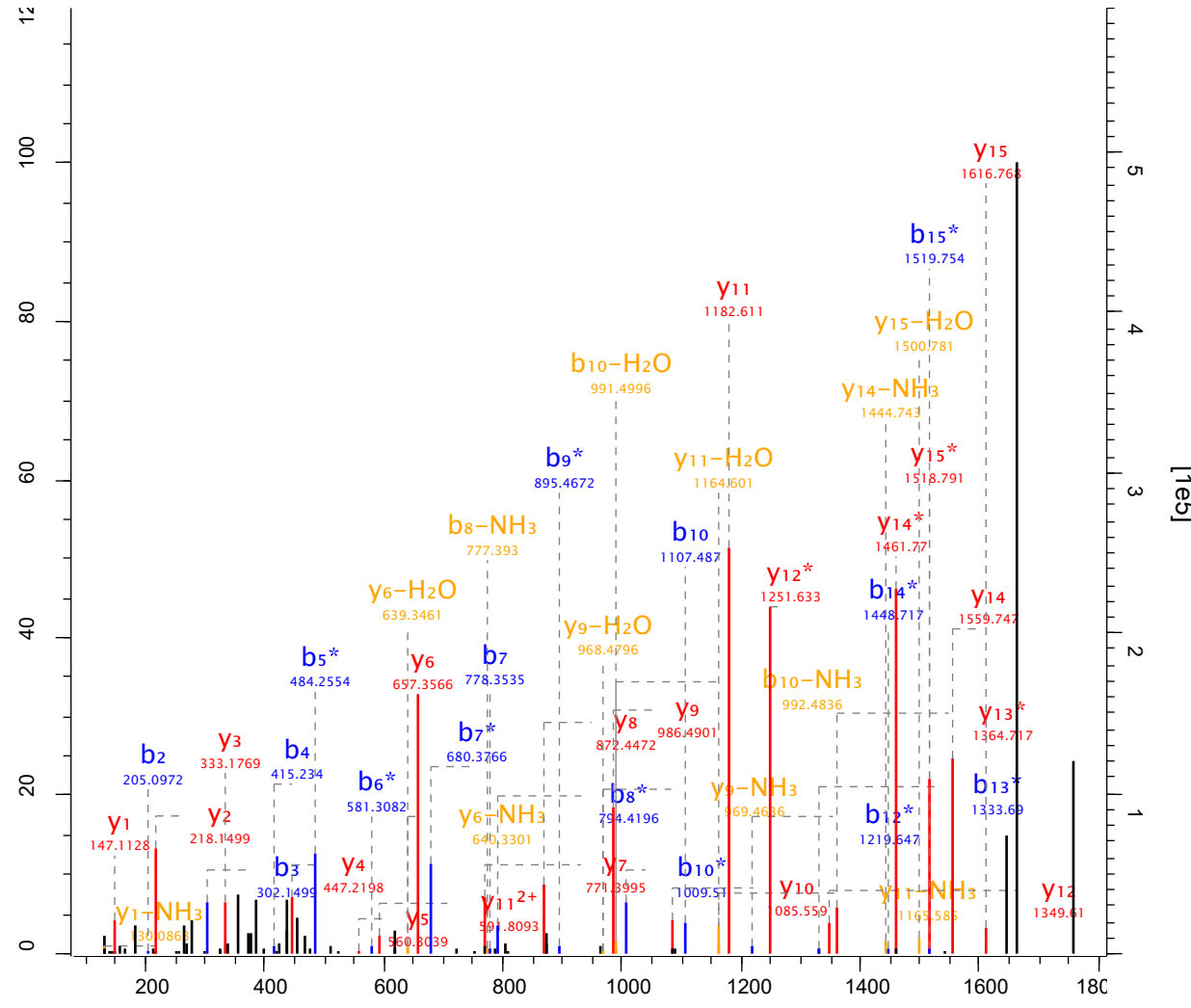

y1
K -

Raw file Scan Method Score m/z
 sys_15_1 35649 FTMS; HCD 43.79 975.44

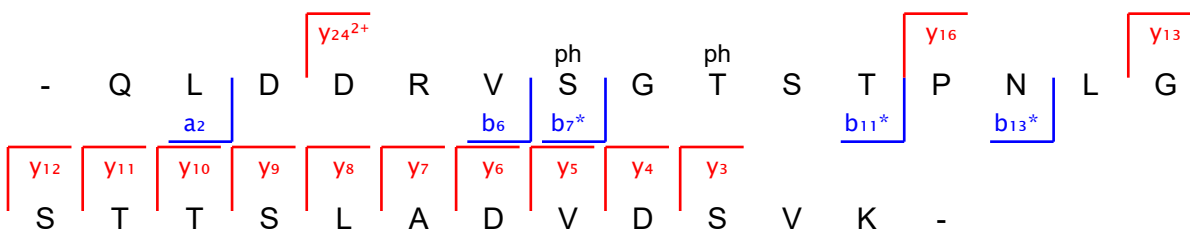
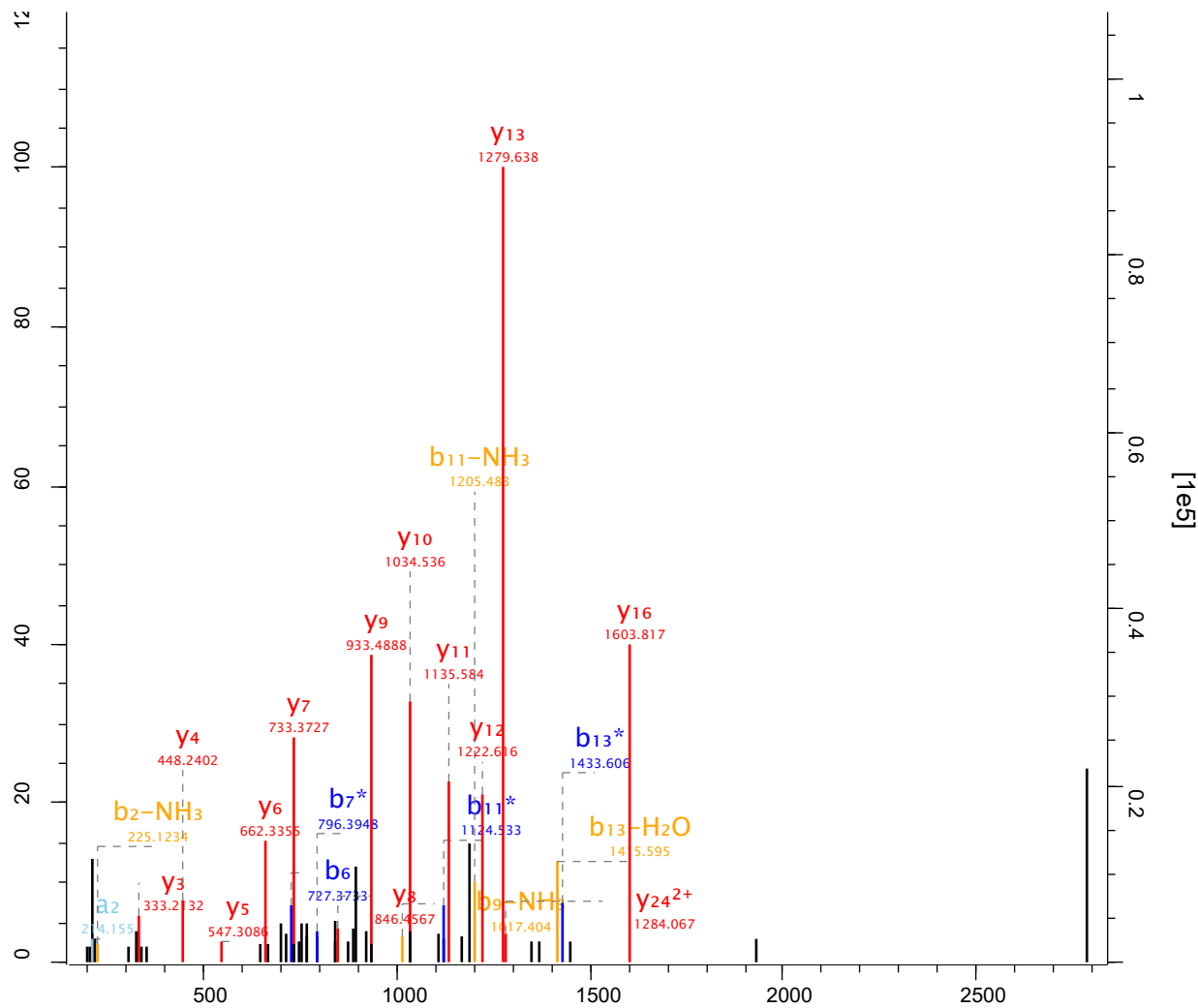

Raw file Scan Method Score m/z
 sys_15_1 35985 FTMS; HCD 56.57 656.87

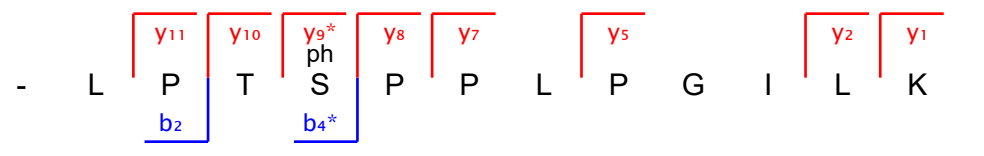
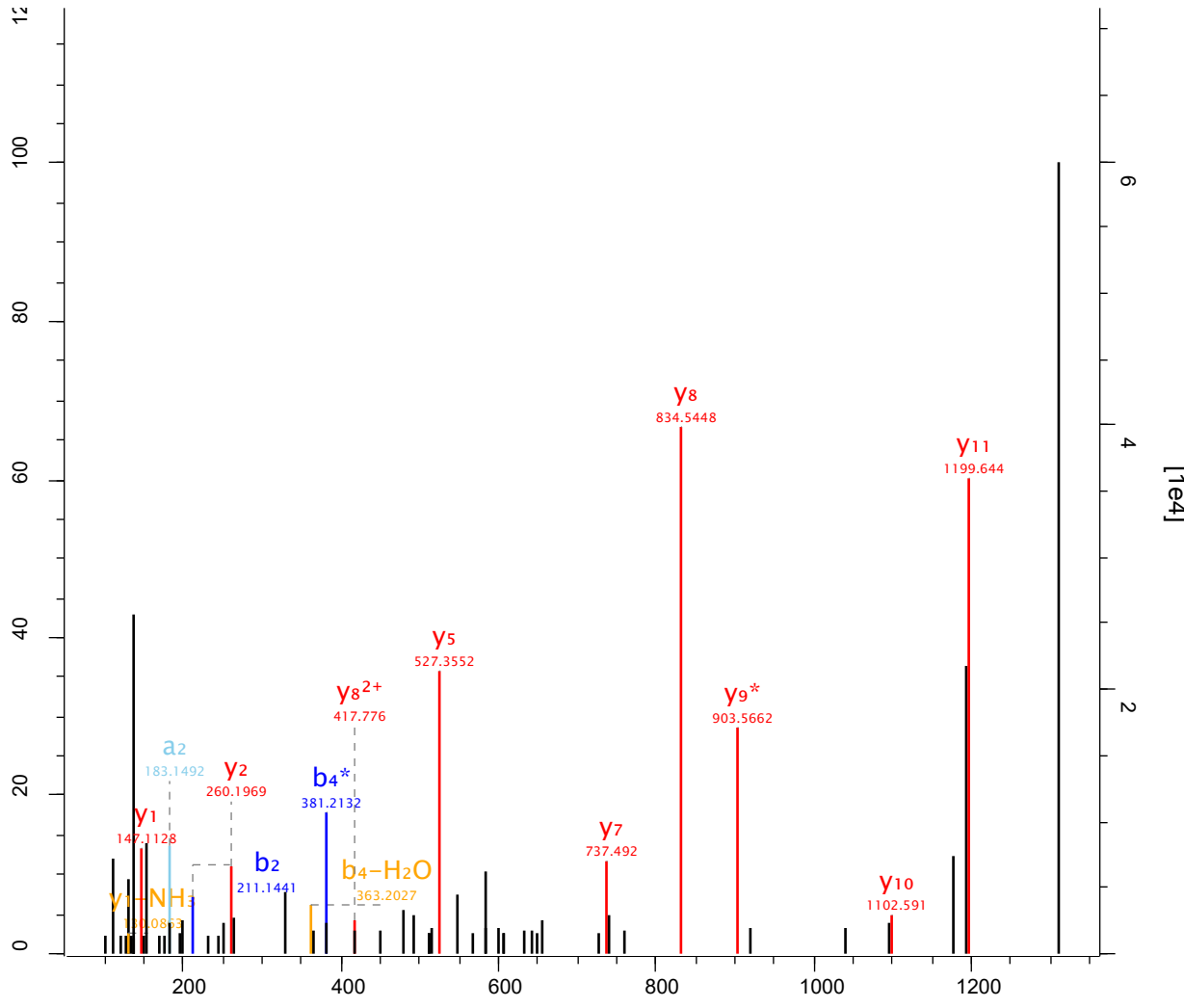

Raw file Scan Method Score m/z
 sys_15_1 36049 FTMS; HCD 74.78 923.86

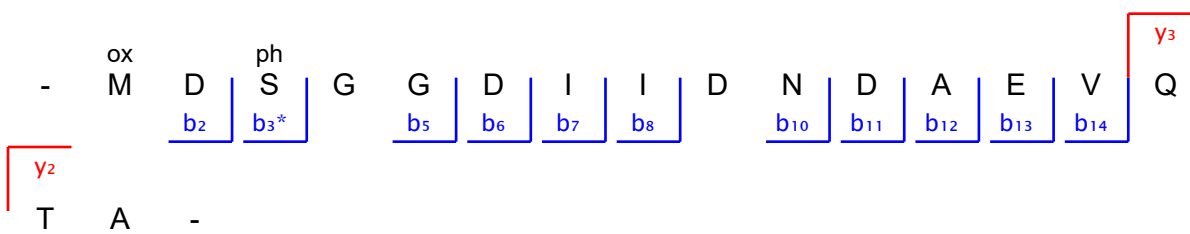
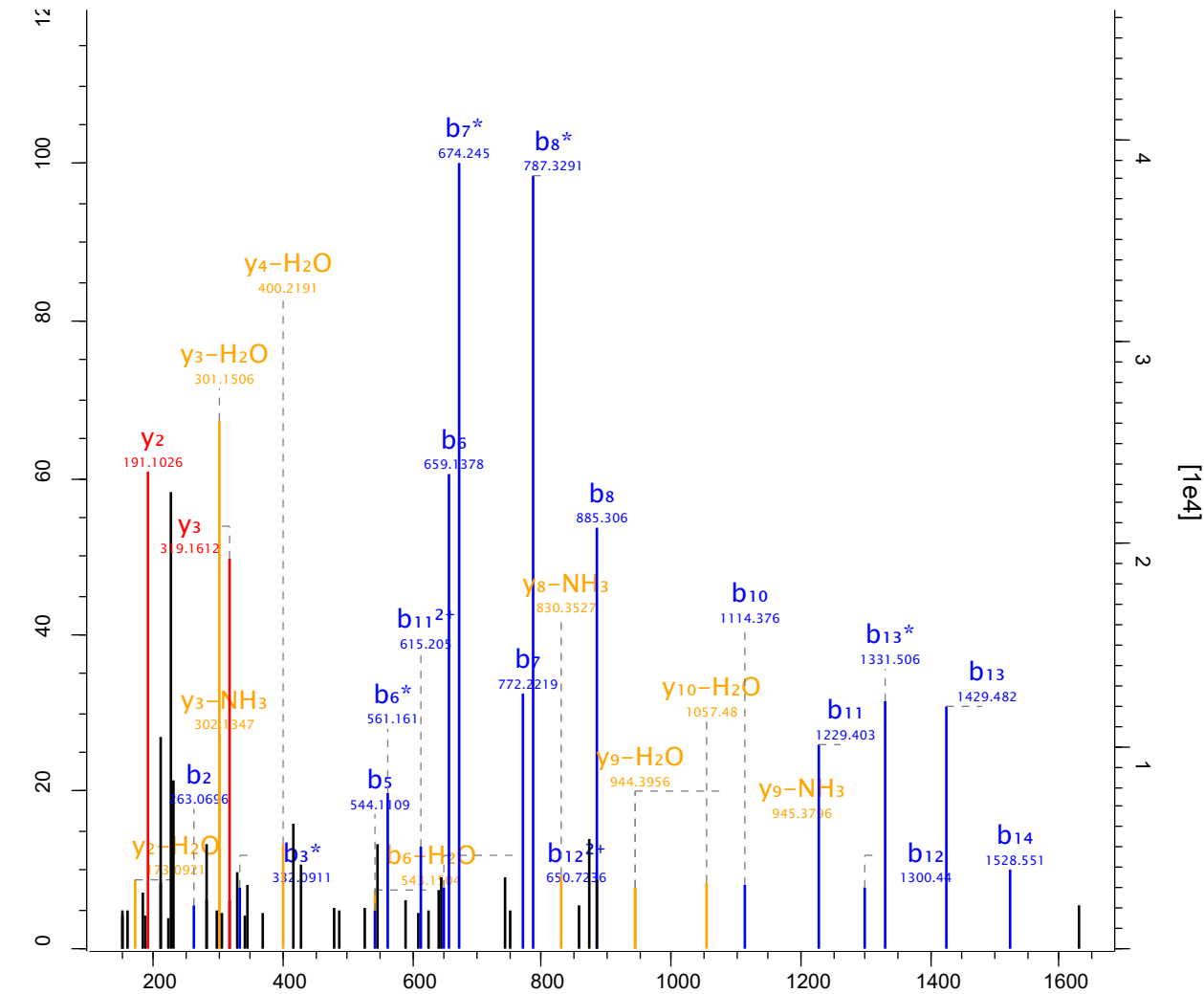

Raw file Scan Method Score m/z
 sys_15_1 36225 FTMS; HCD 50.36 750.65

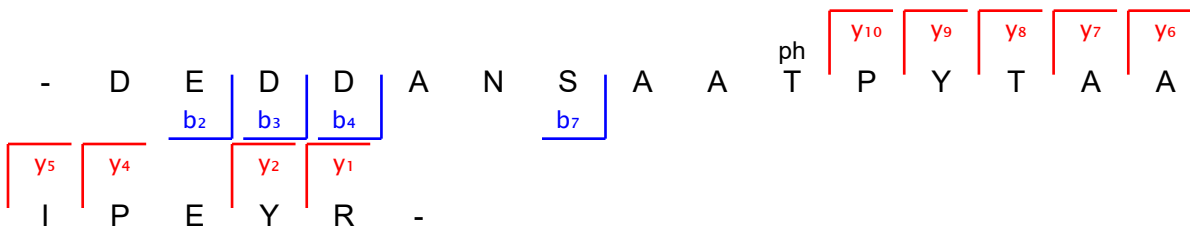
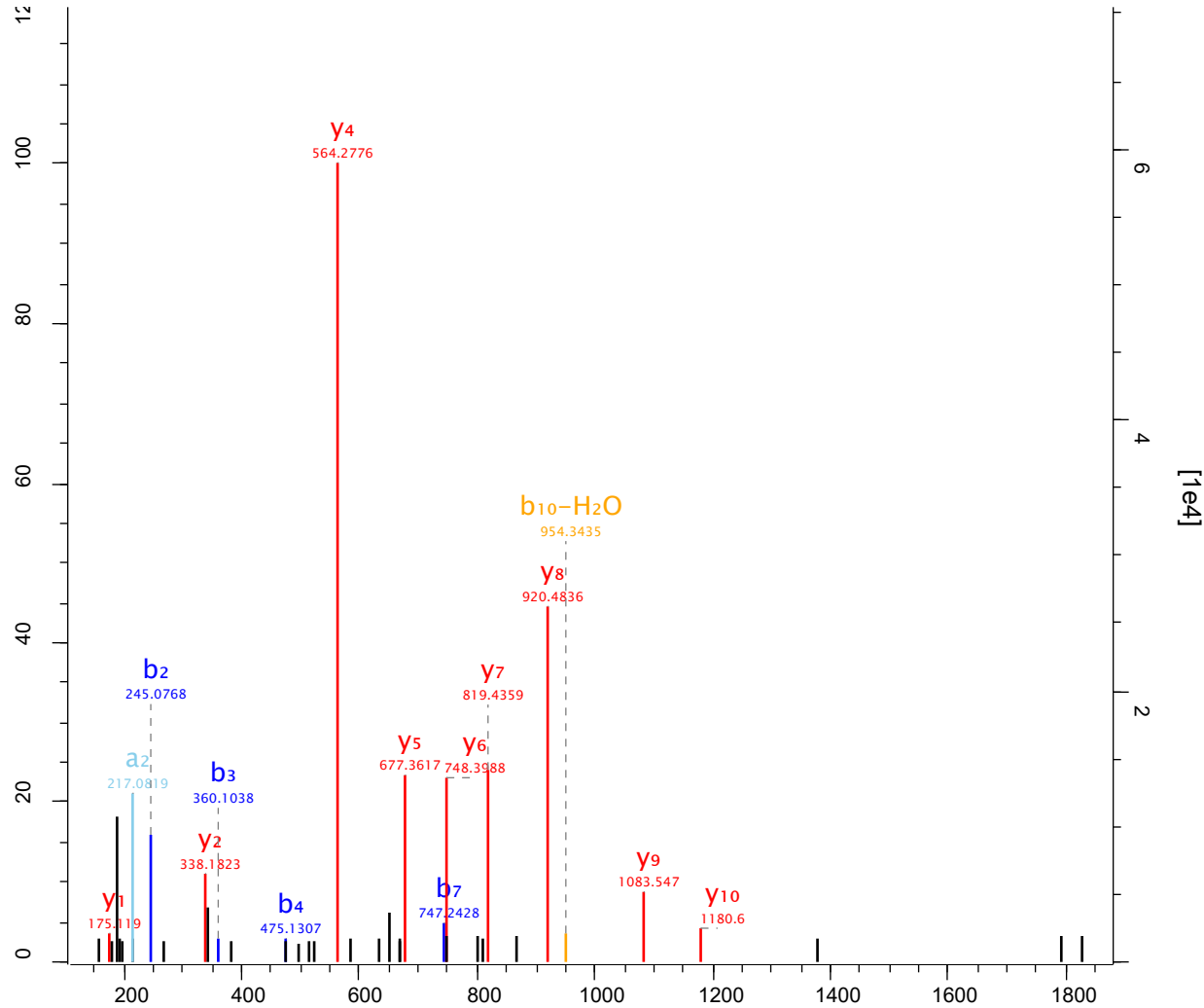

Raw file Scan Method Score m/z
 sys_15_1 36288 FTMS; HCD 79.51 823.06

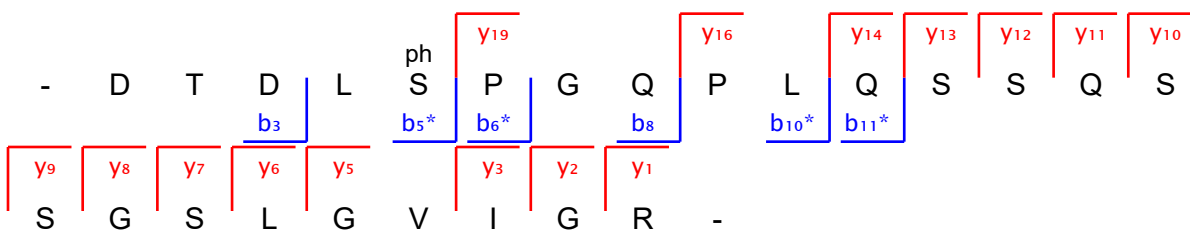
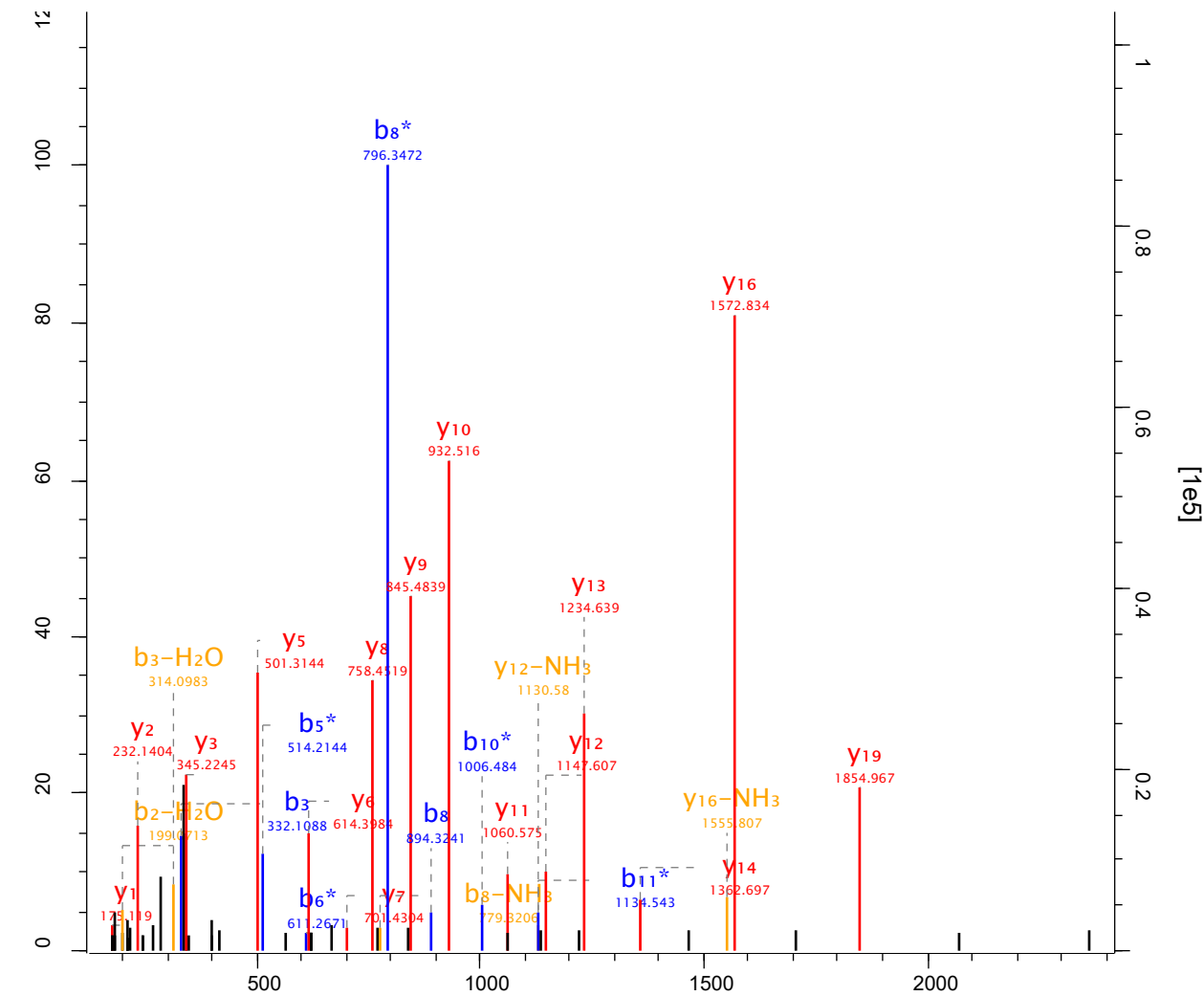

Raw file Scan Method Score m/z
 sys_15_1 36340 FTMS; HCD 144.7 542.76

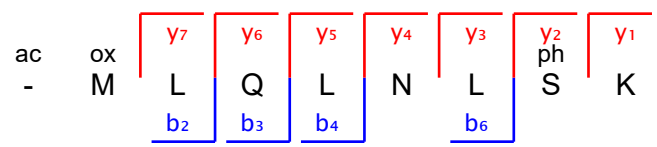
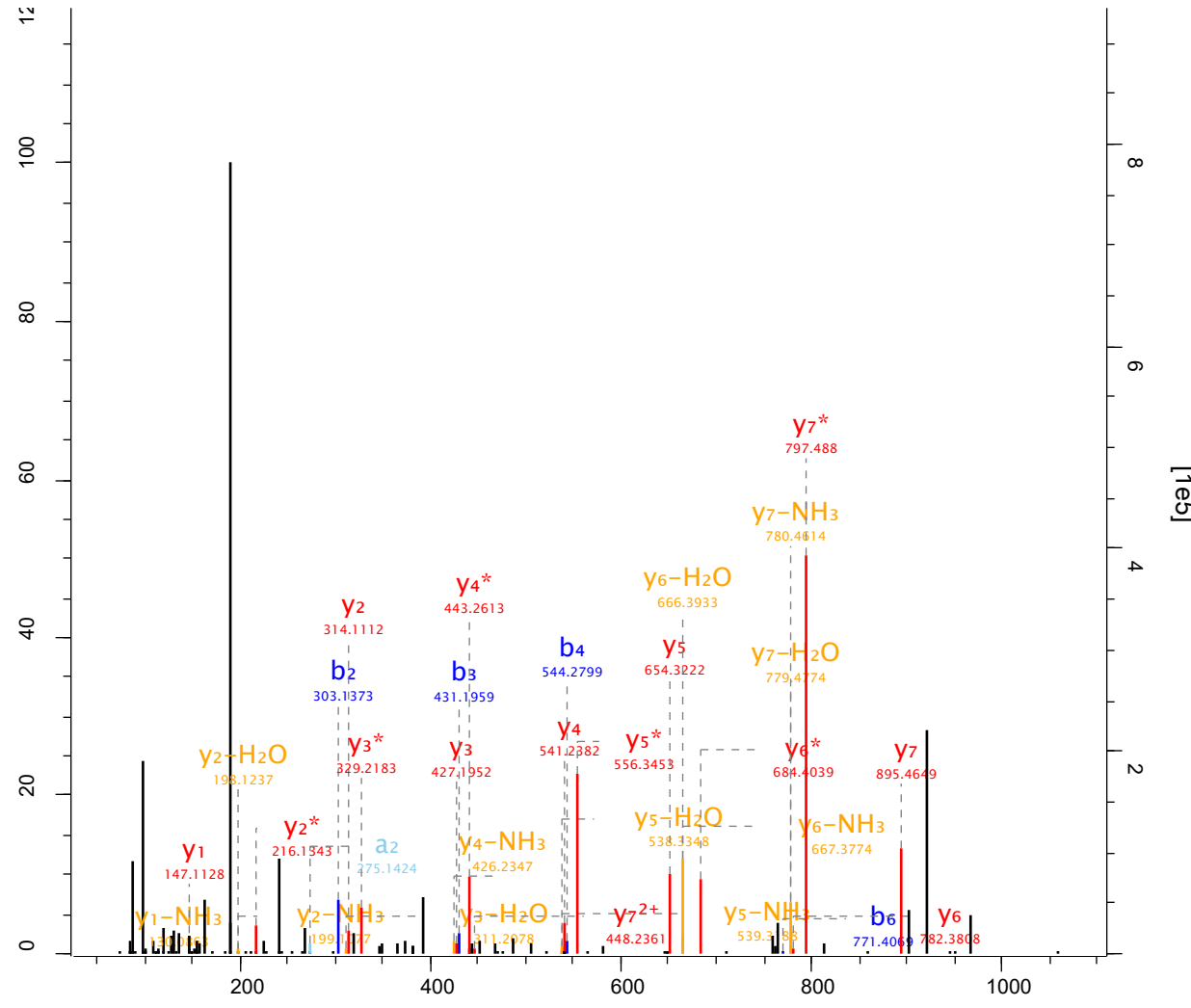

Raw file Scan Method Score m/z
 sys_15_1 36373 FTMS; HCD 55.13 848.4

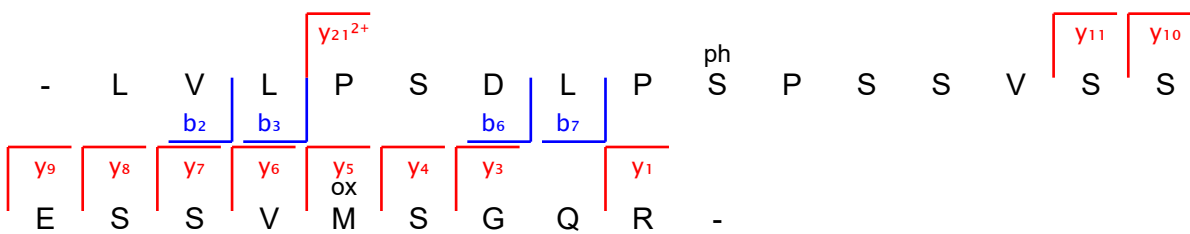
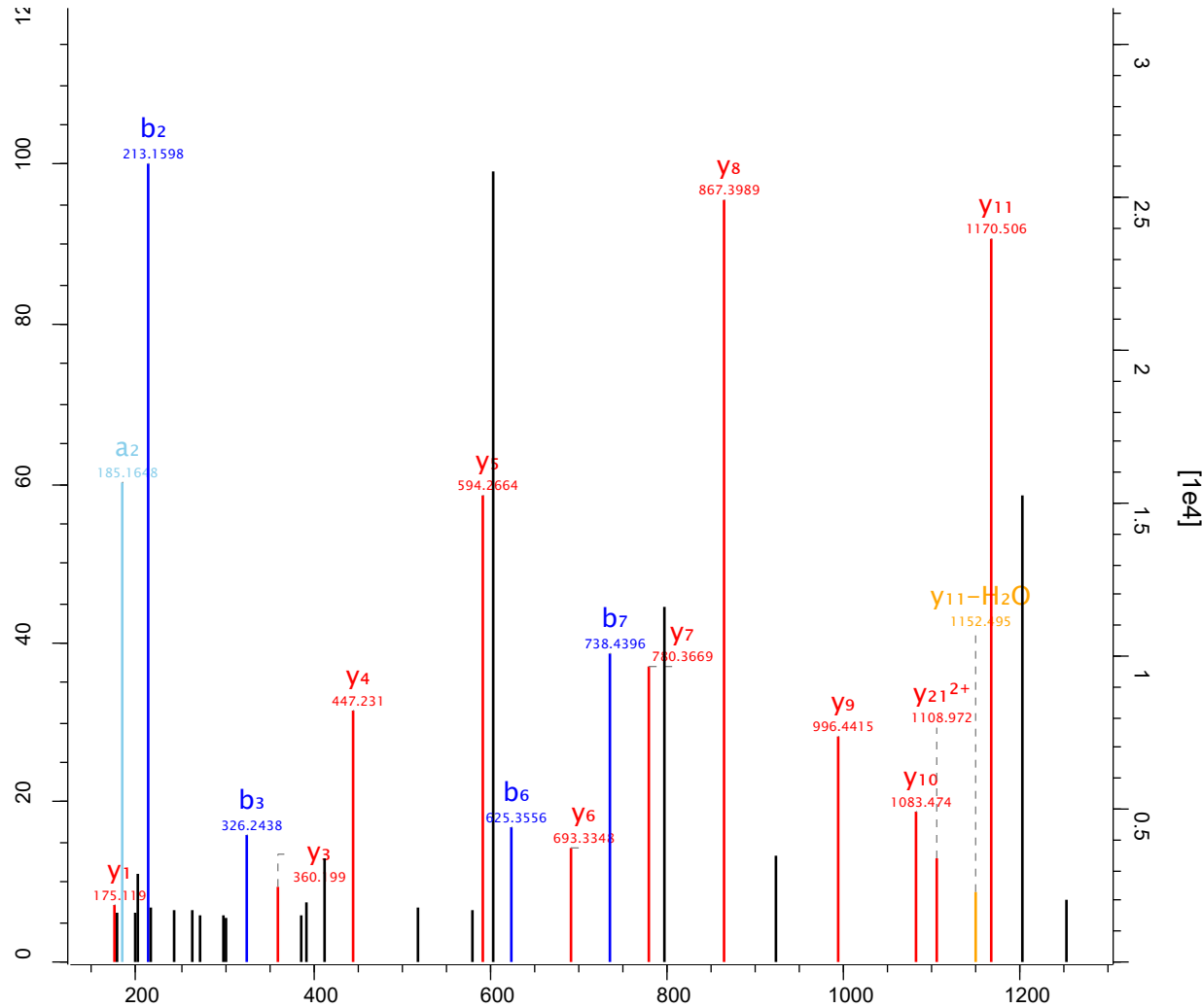

Raw file Scan Method Score m/z
 sys_15_1 3644 FTMS; HCD 115.29 536.73

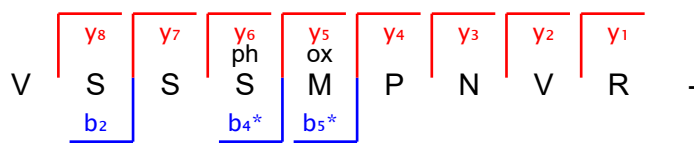
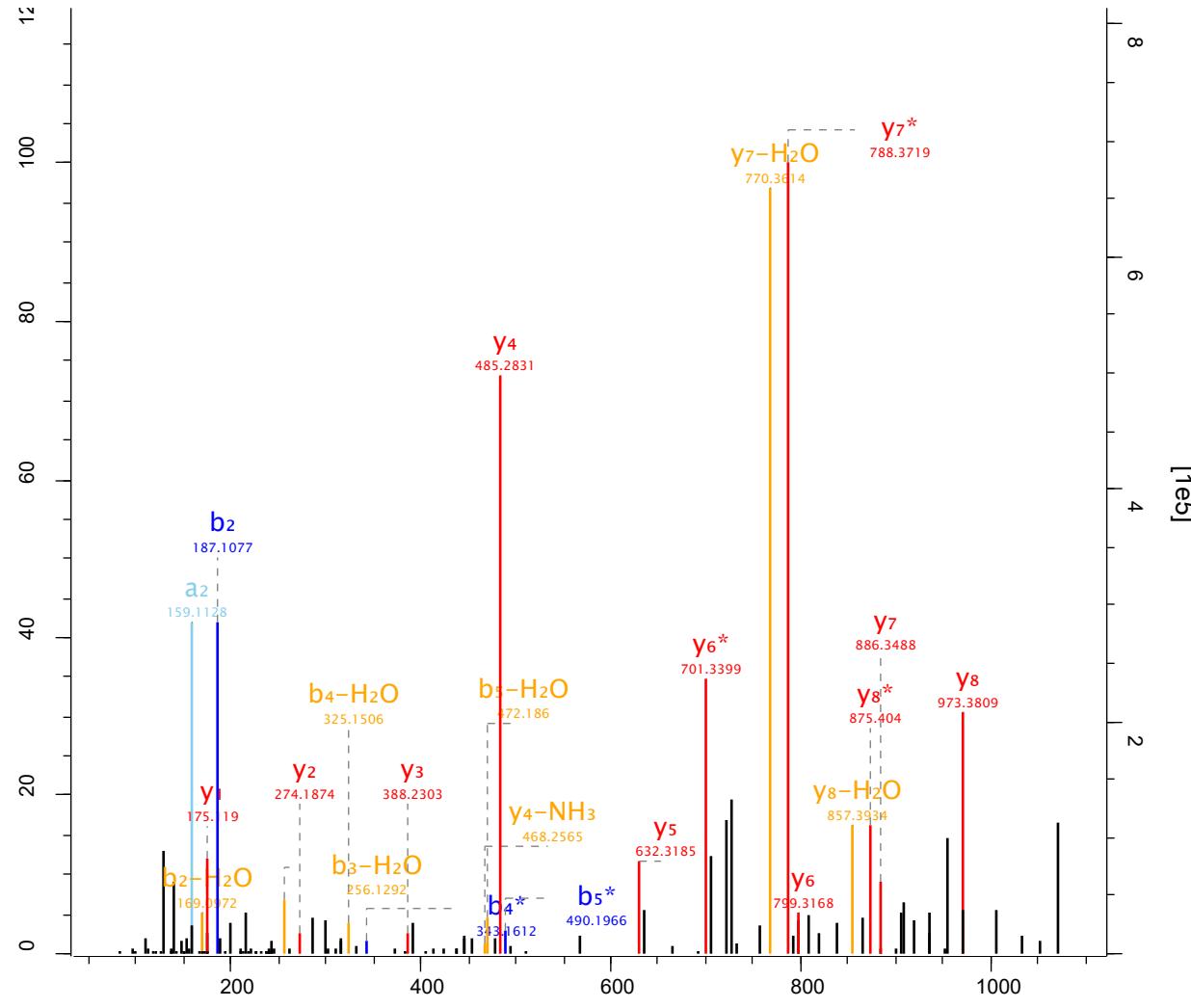

Raw file Scan Method Score m/z
 sys_15_1 36442 FTMS; HCD 55.59 956.45

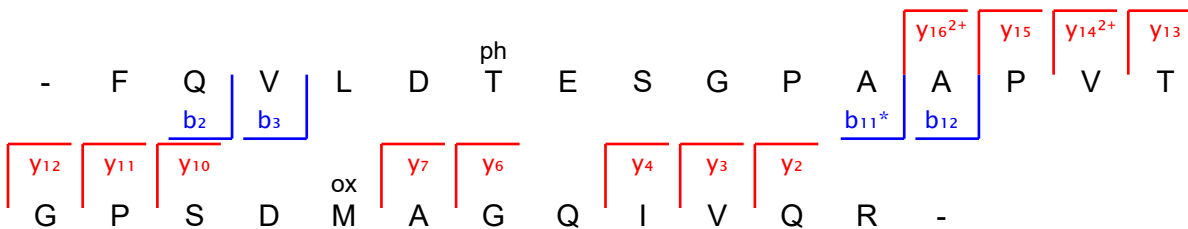
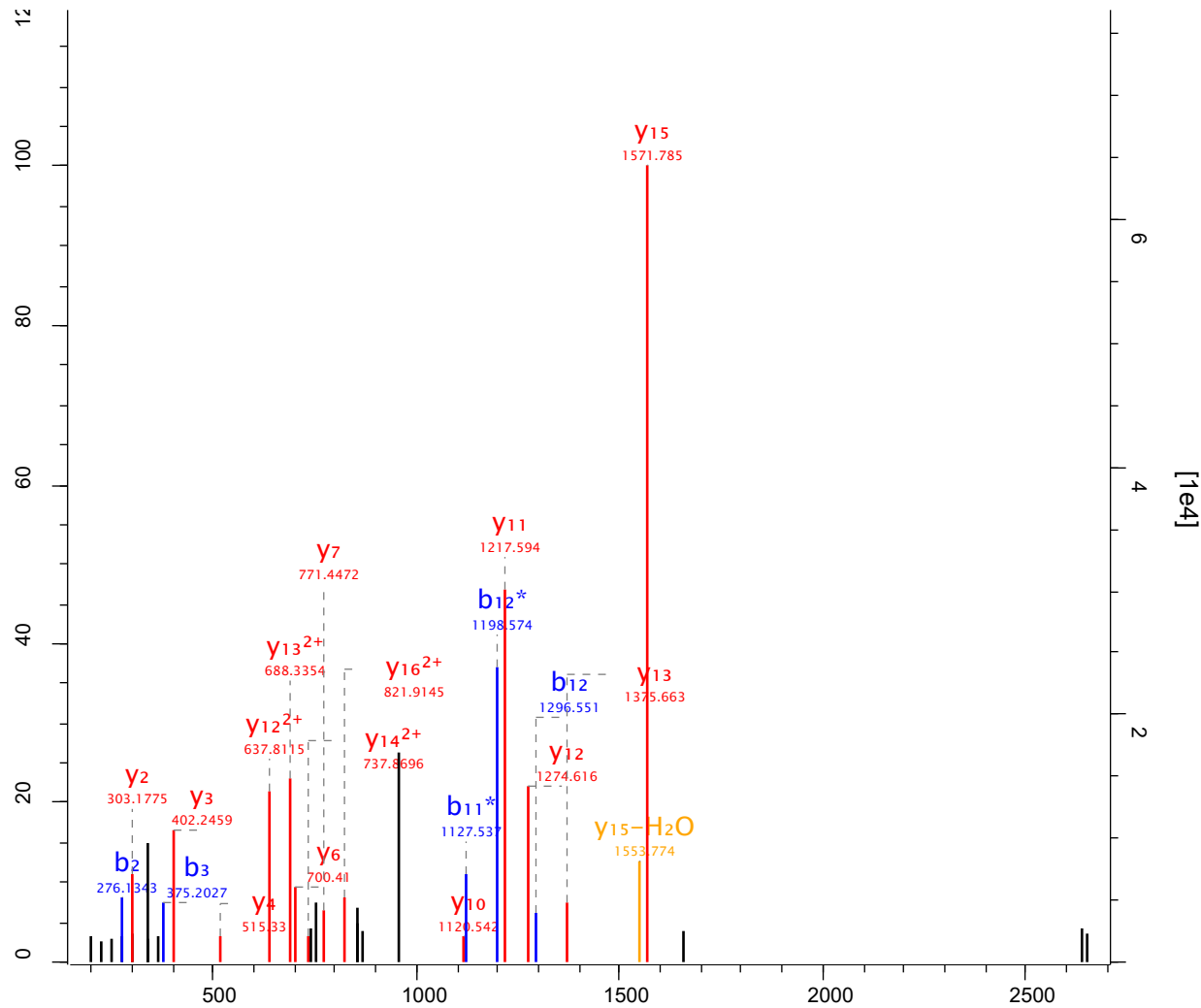

Raw file Scan Method Score m/z
 sys_15_1 36610 FTMS; HCD 102.65 722.82

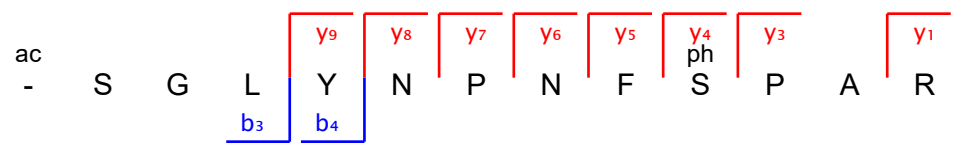
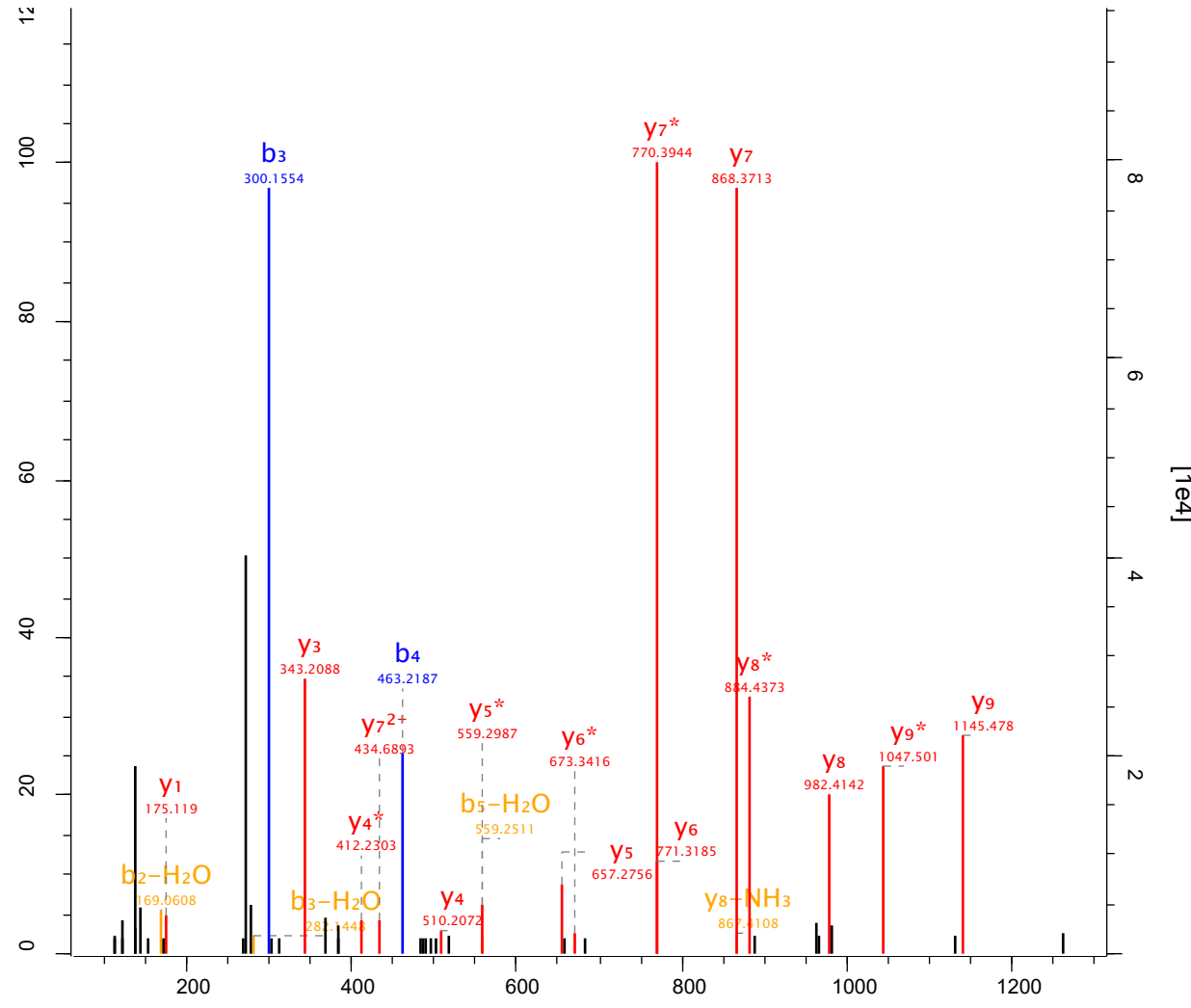

Raw file Scan Method Score m/z
 sys_15_1 3663 FTMS; HCD 76.36 583.75

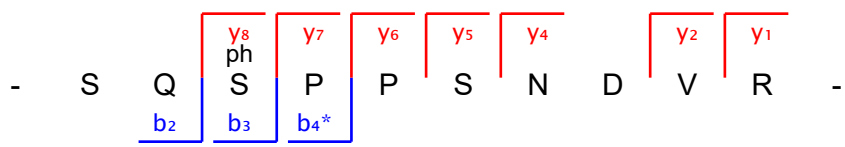
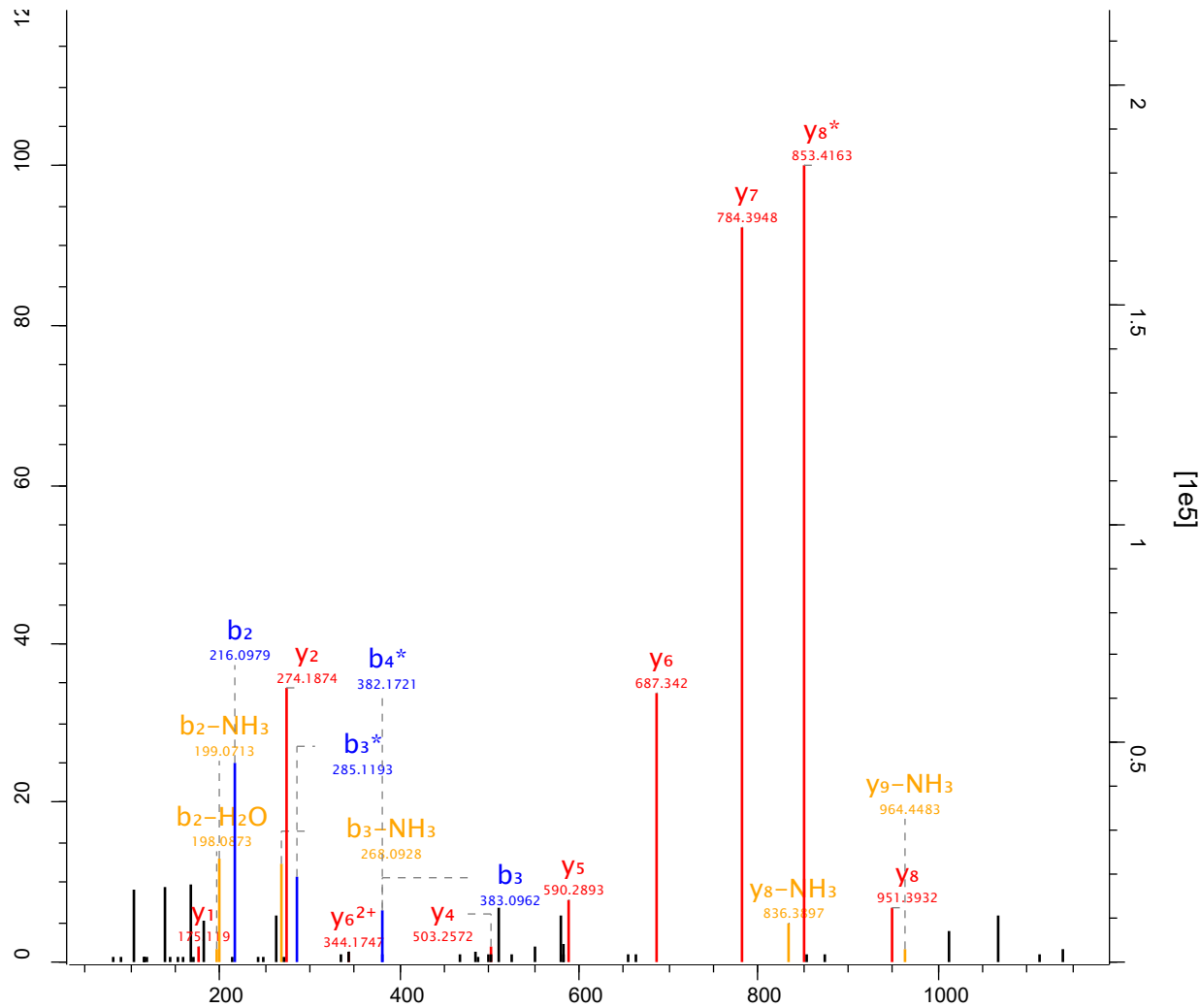

Raw file Scan Method Score m/z
 sys_15_1 36782 FTMS; HCD 85.36 778.89

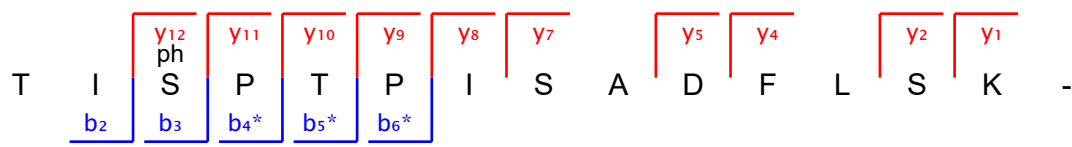
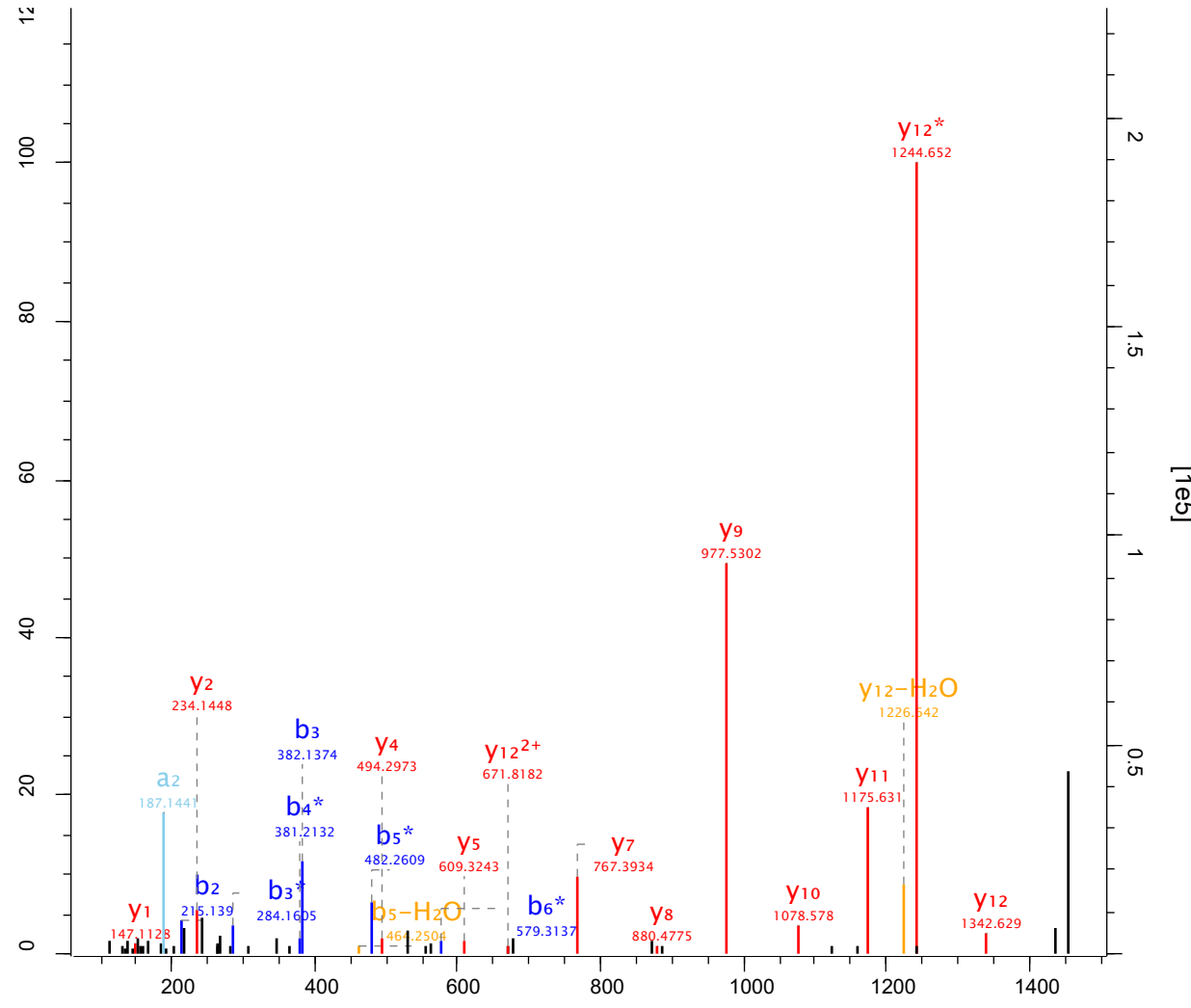

Raw file Scan Method Score m/z
 sys_15_1 36785 FTMS; HCD 227.49 889.69

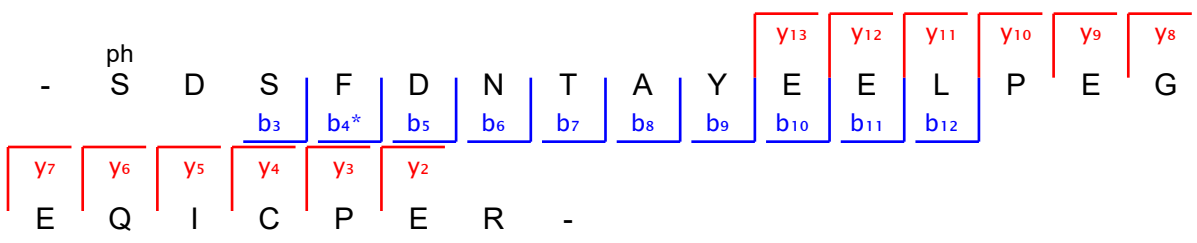
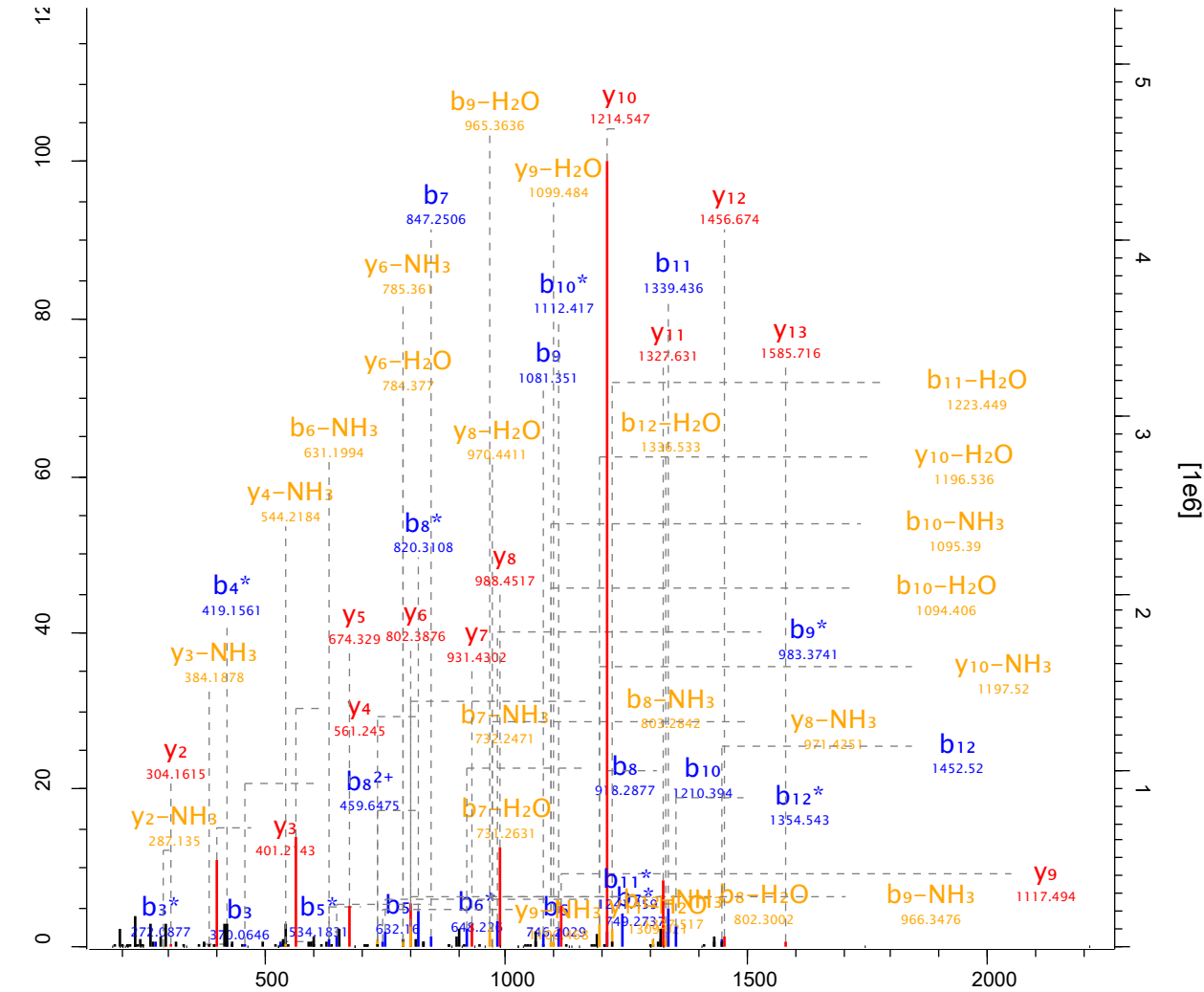

Raw file Scan Method Score m/z
 sys_15_1 36852 FTMS; HCD 104.18 858.39

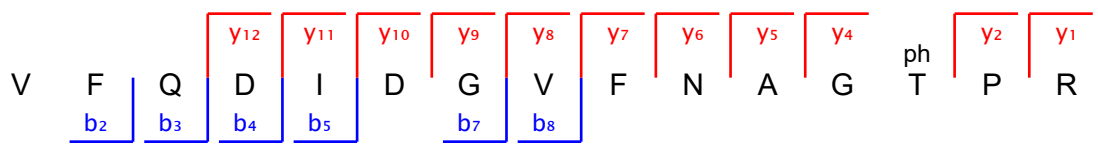
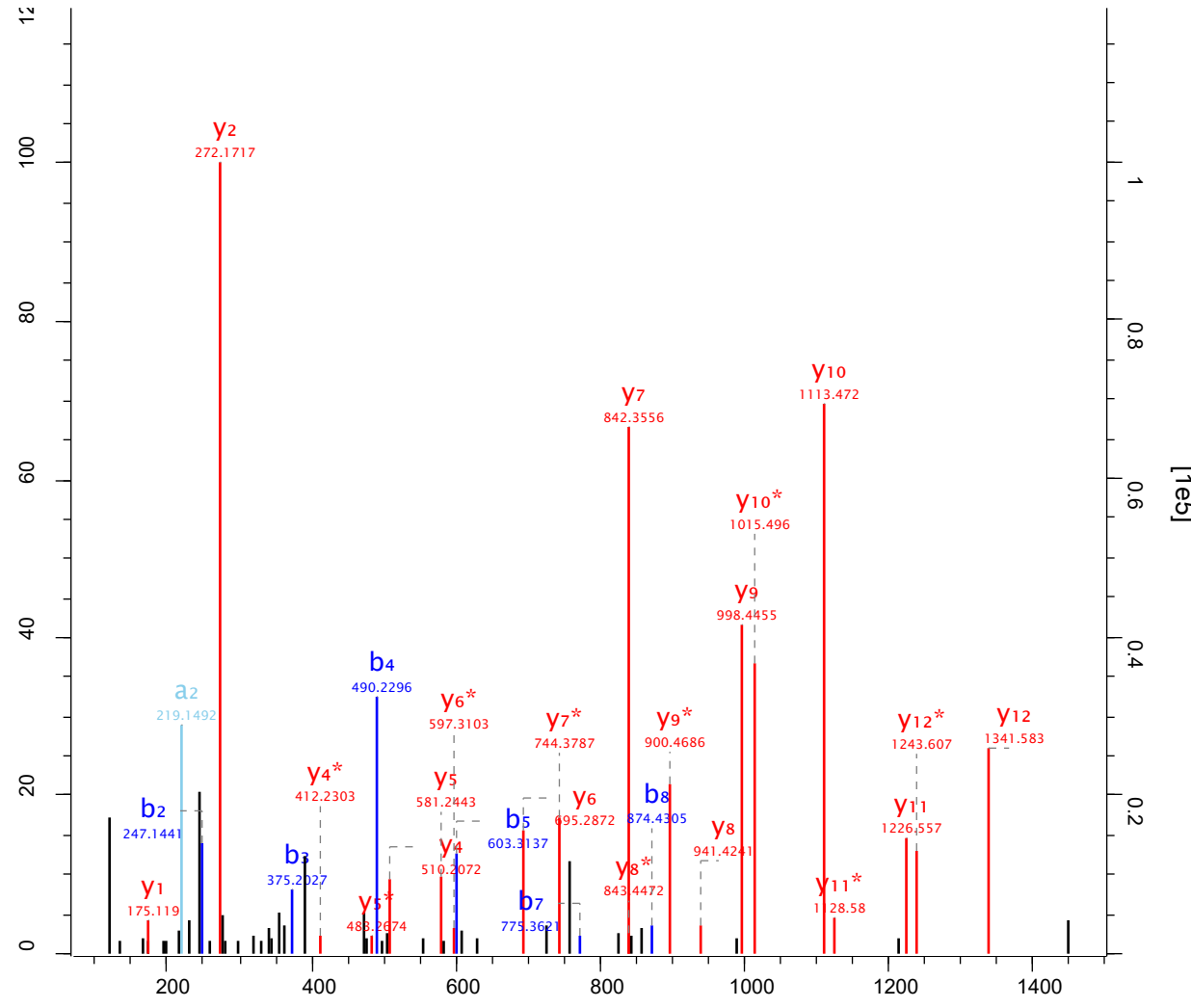

Raw file Scan Method Score m/z
 sys_15_1 36975 FTMS; HCD 137.73 843.4

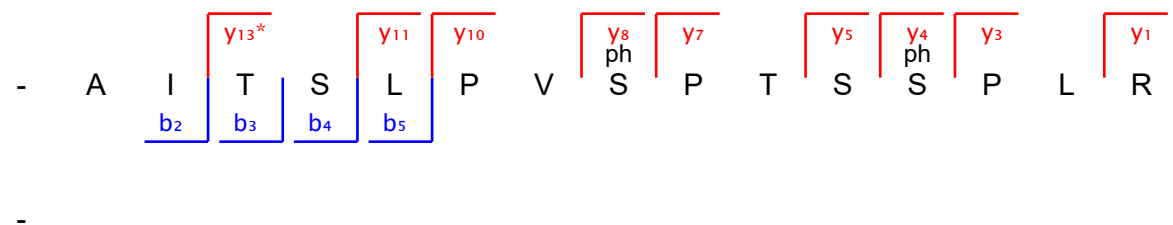
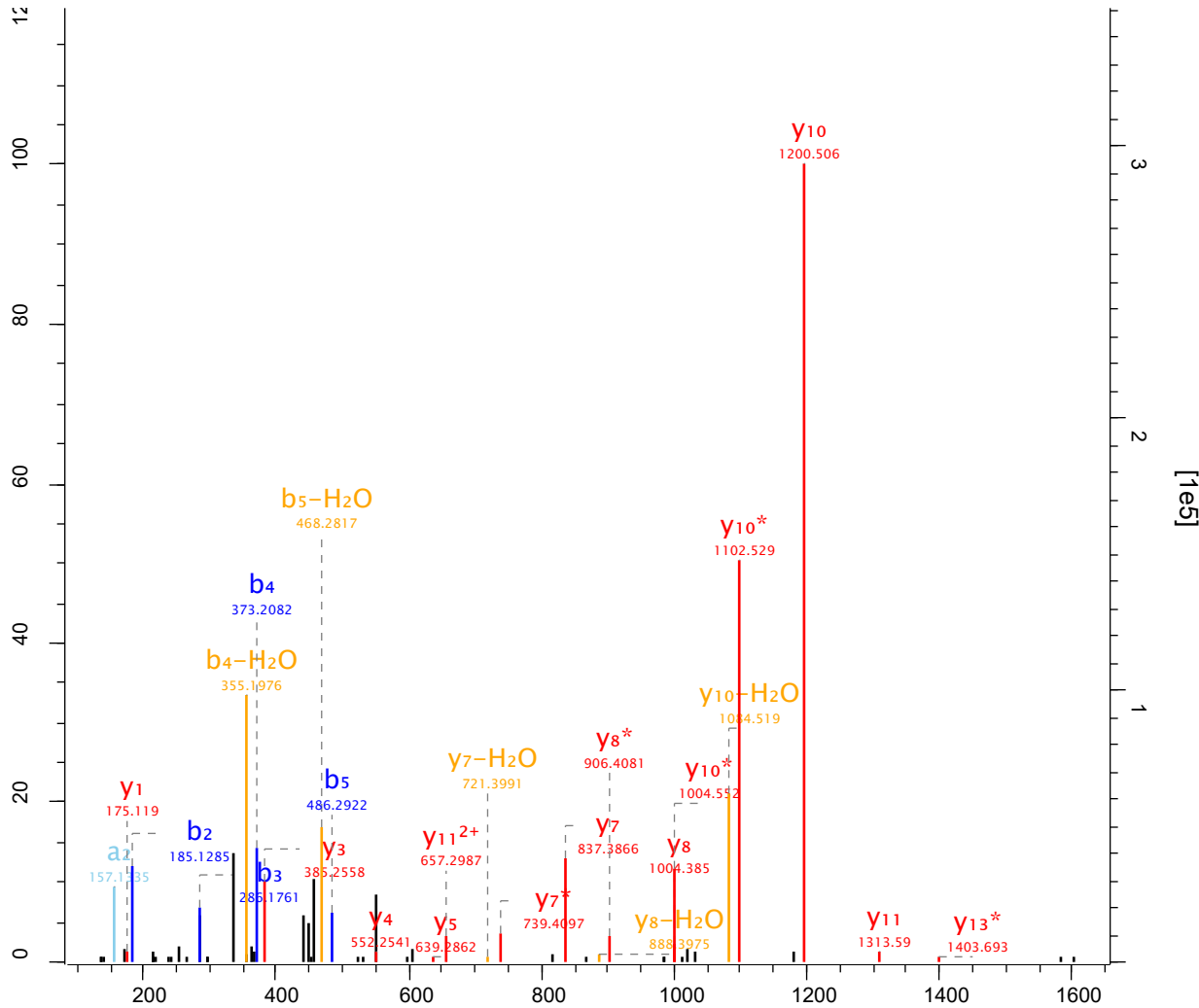

Raw file Scan Method Score m/z
 sys_15_1 3705 FTMS; HCD 50.35 476.72

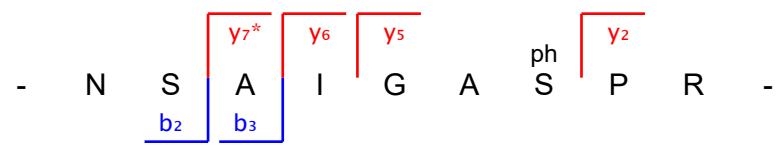
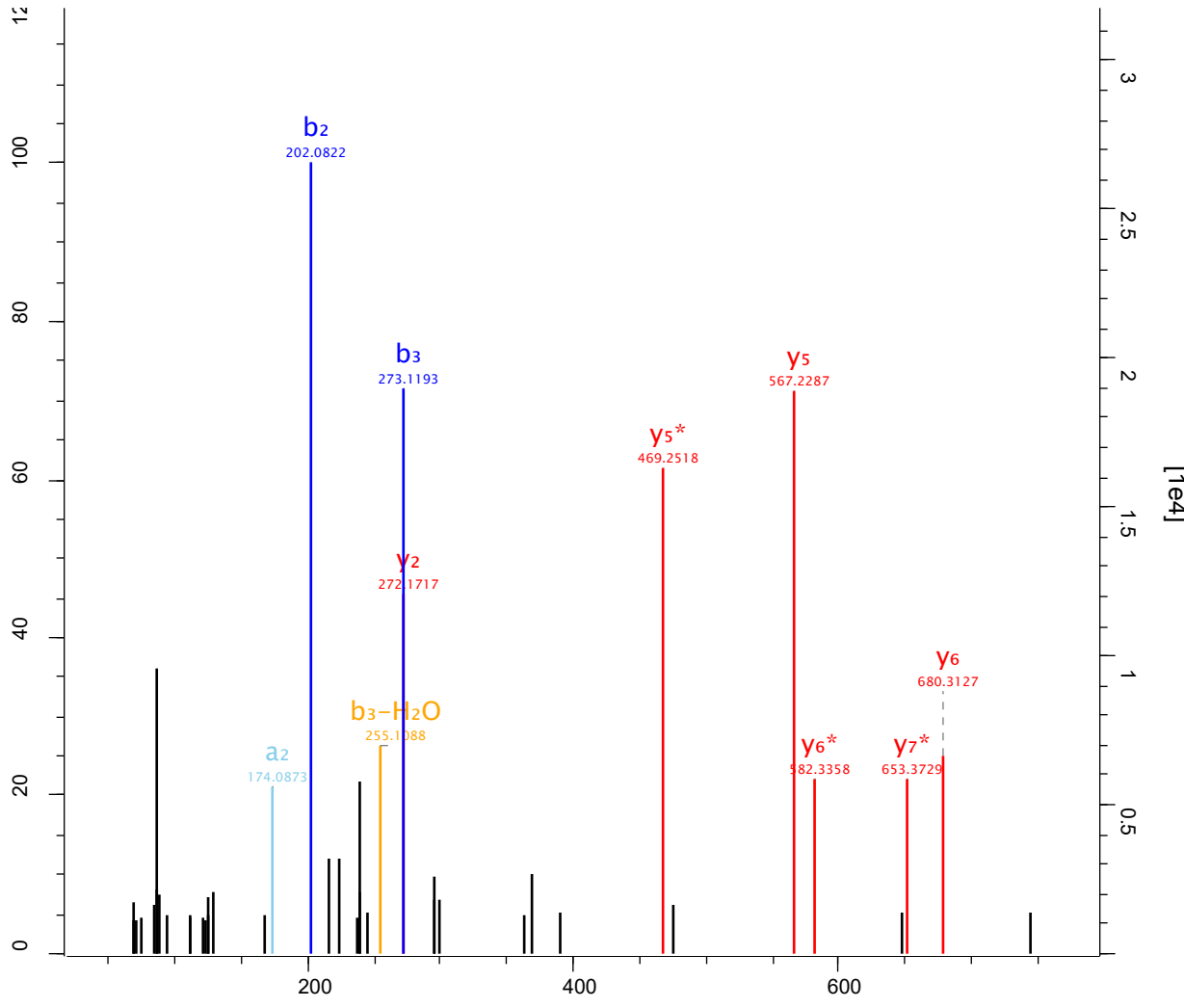

Raw file Scan Method Score m/z
 sys_15_1 37280 FTMS; HCD 141.45 986

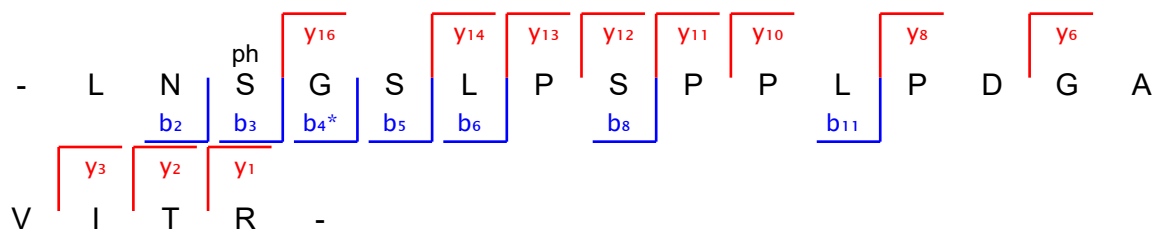
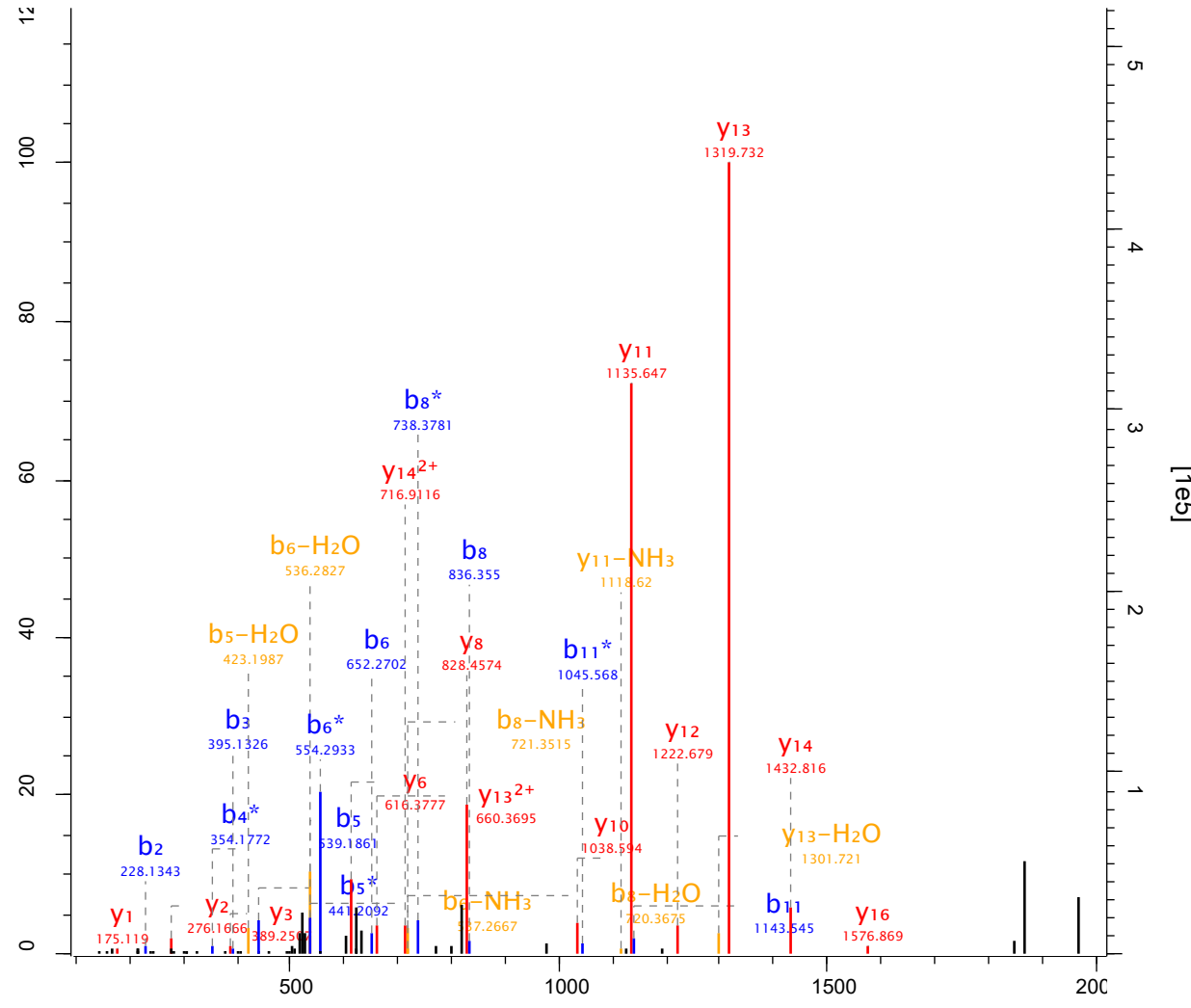

Raw file Scan Method Score m/z
 sys_15_1 37388 FTMS; HCD 171.46 809.36

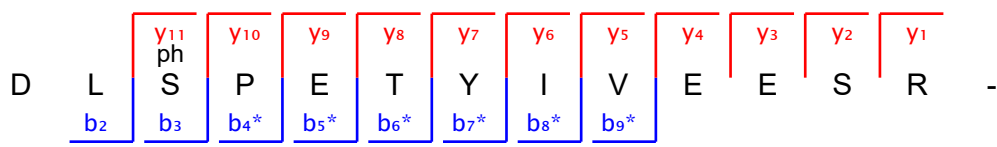
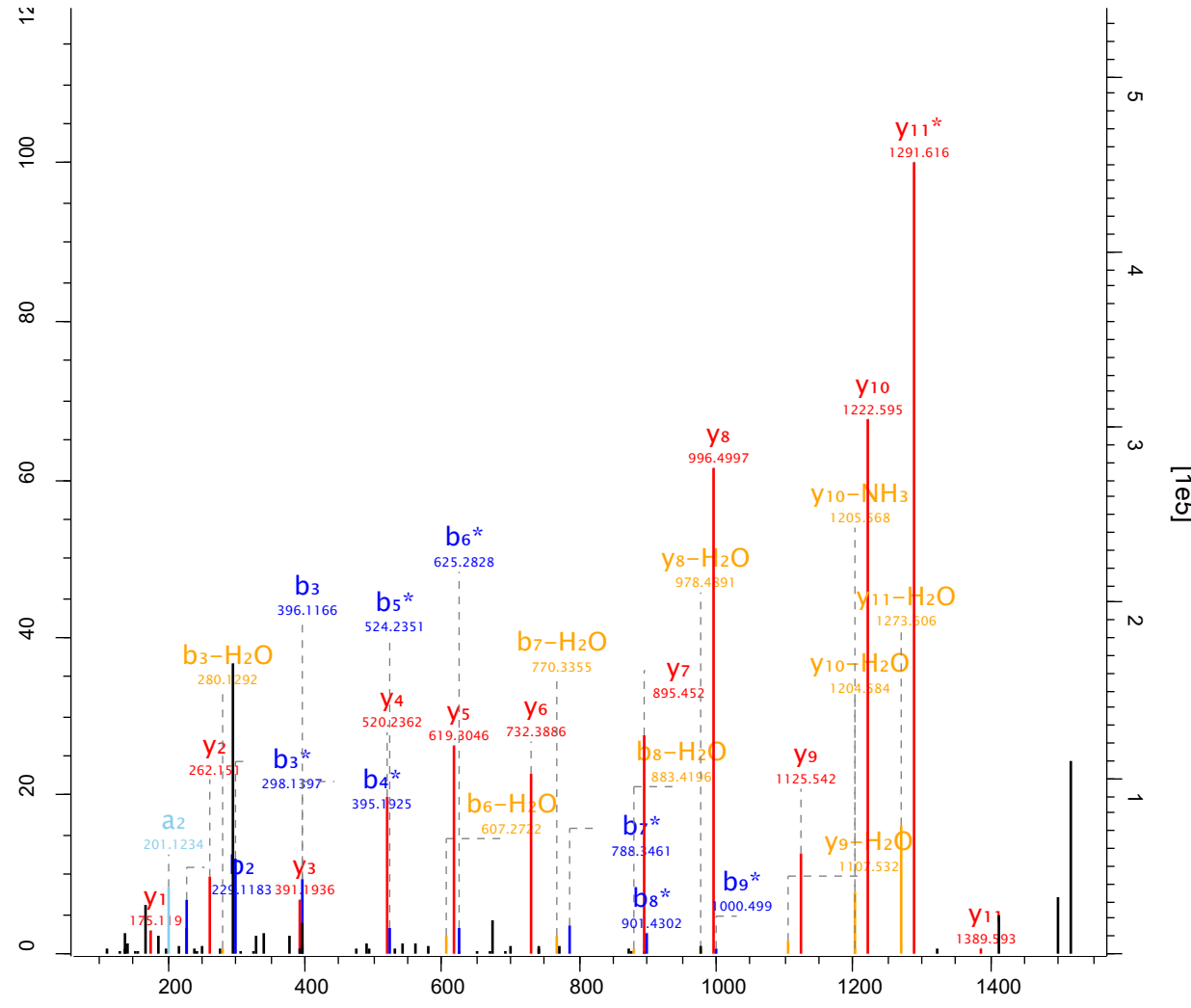

Raw file Scan Method Score m/z
 sys_15_1 37469 FTMS; HCD 129.05 797.89

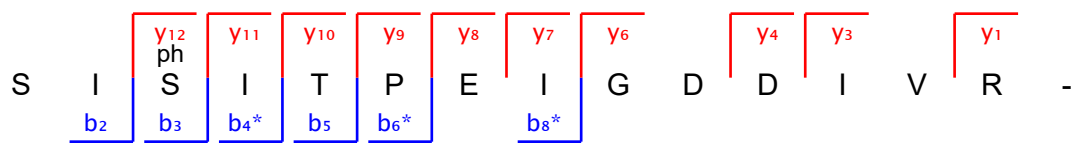
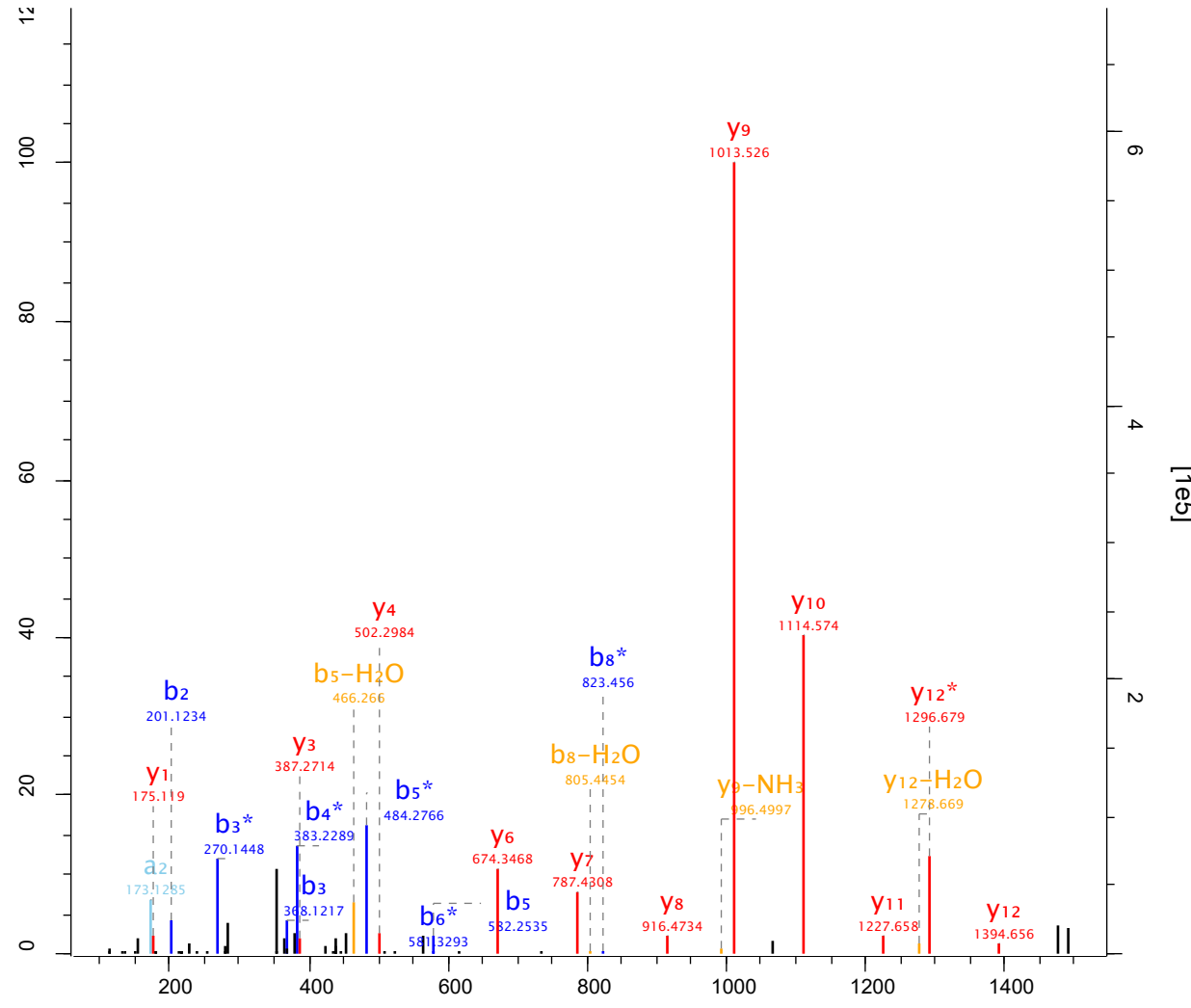

Raw file Scan Method Score m/z
 sys_15_1 37610 FTMS; HCD 106.35 730.31

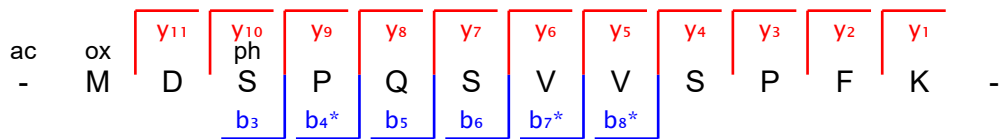
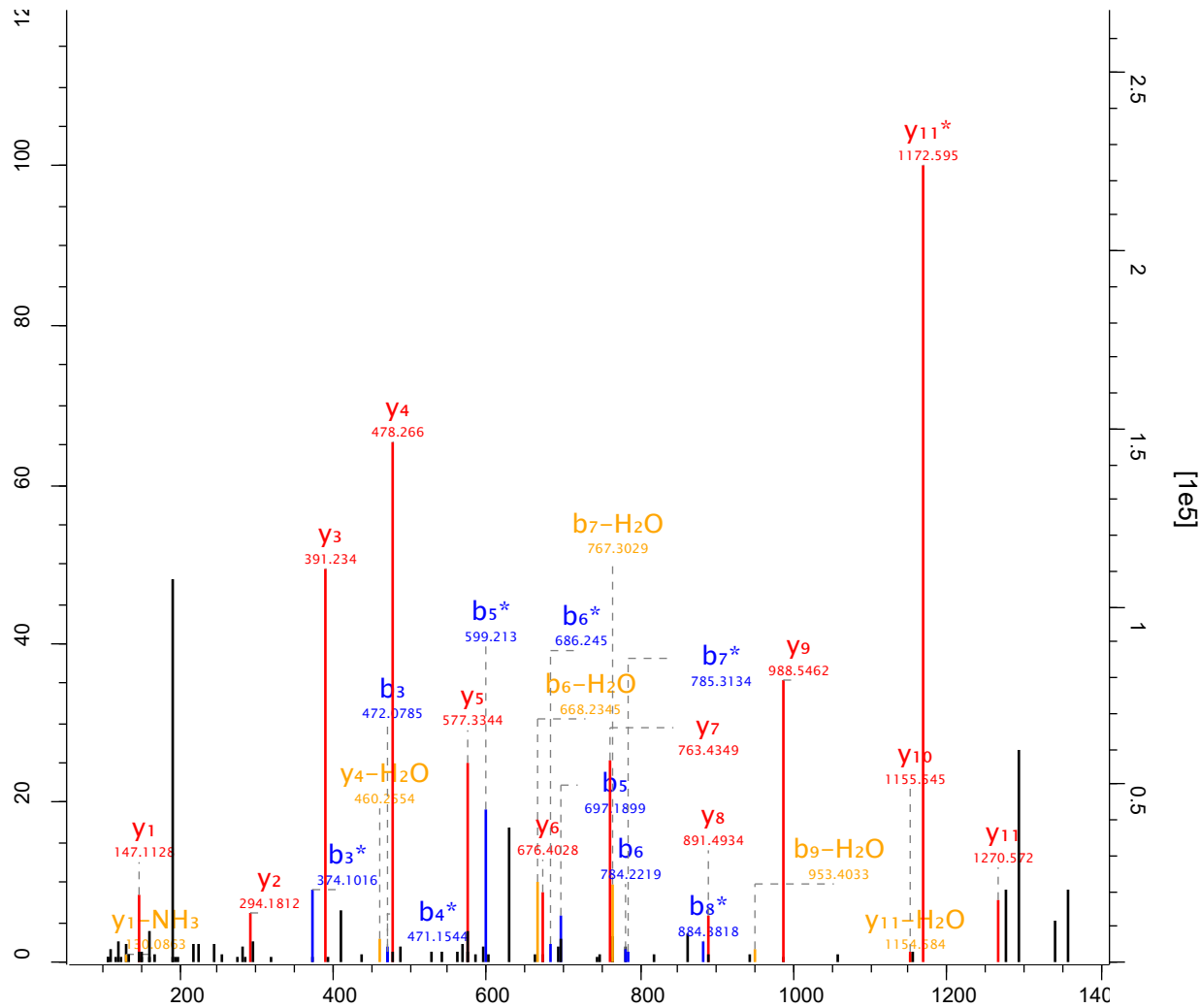

Raw file Scan Method Score m/z
 sys_15_1 3780 FTMS; HCD 107.5 641.79

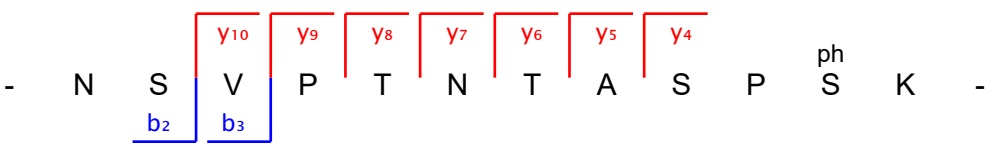
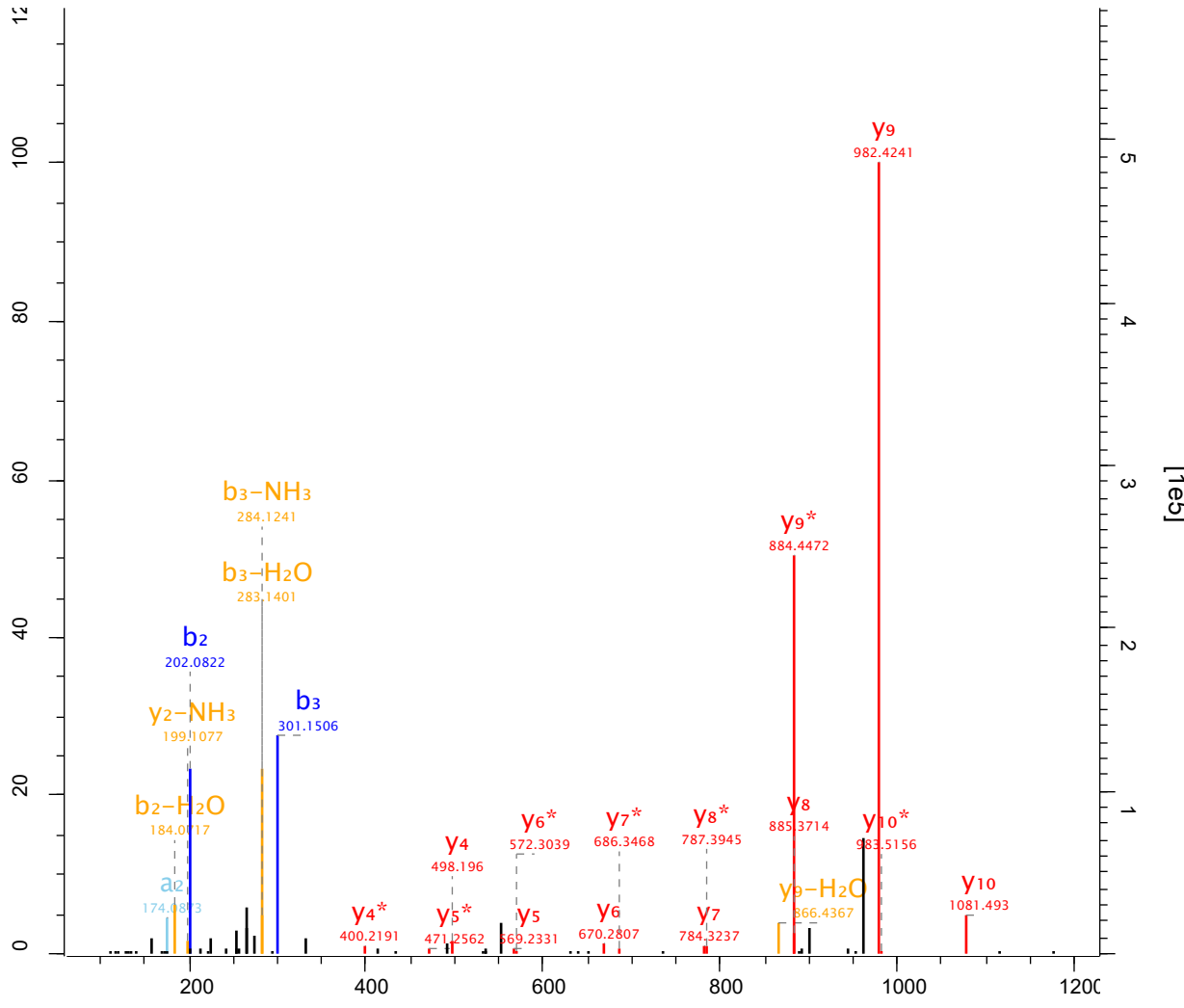

Raw file Scan Method Score m/z
 sys_15_1 37883 FTMS; HCD 95.2 958.93

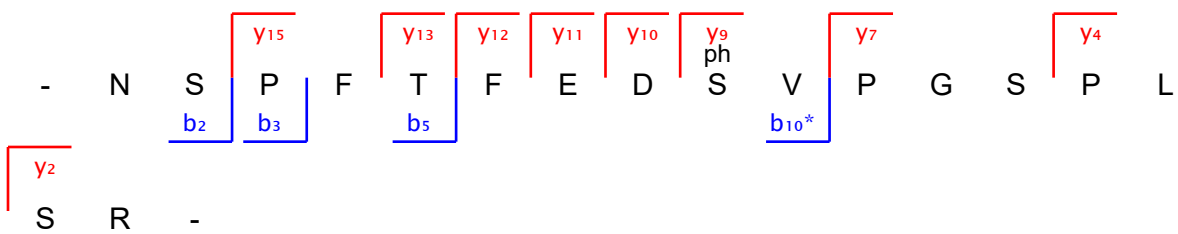
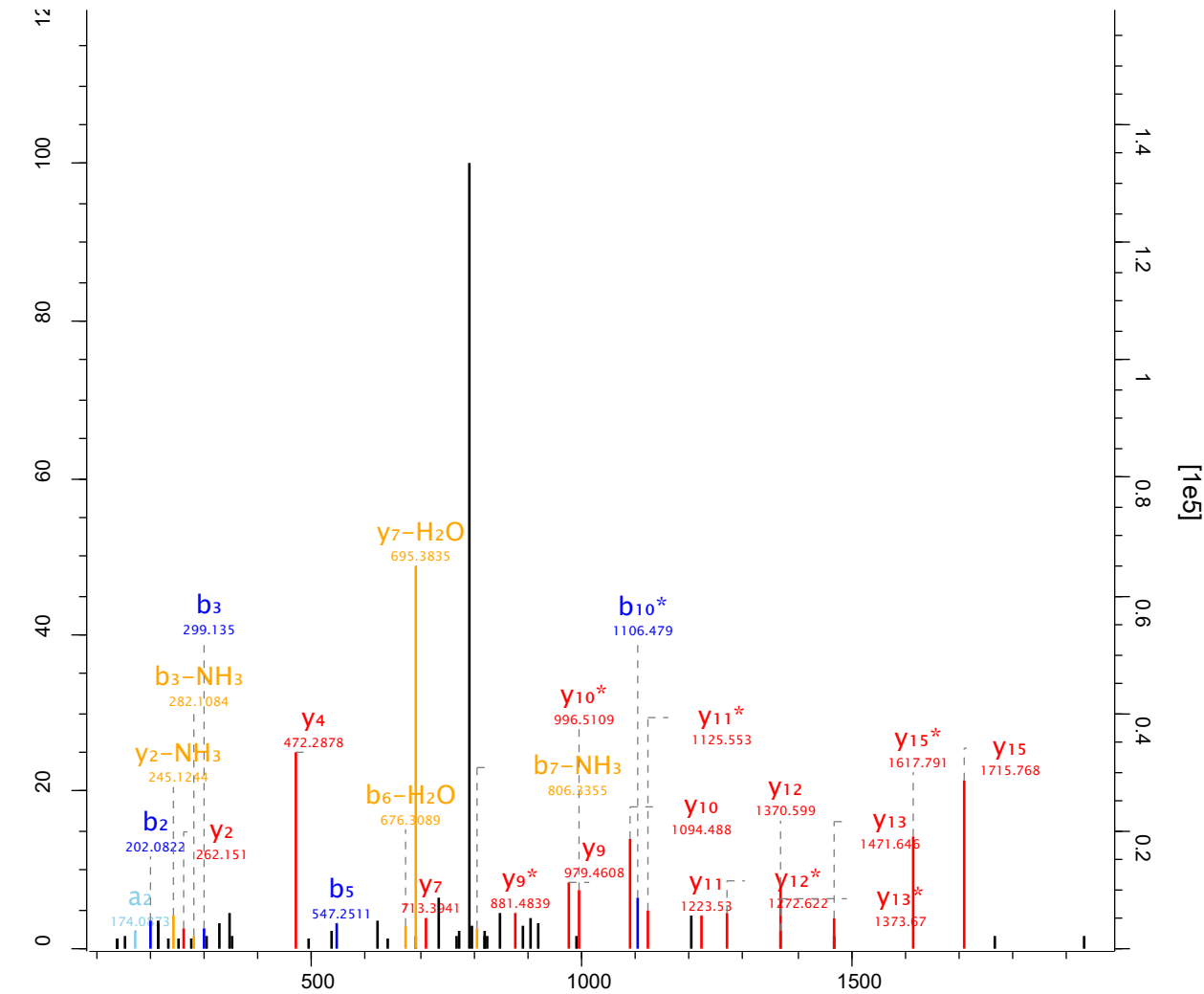

Raw file Scan Method Score m/z
 sys_15_1 38118 FTMS; HCD 142.26 876.84

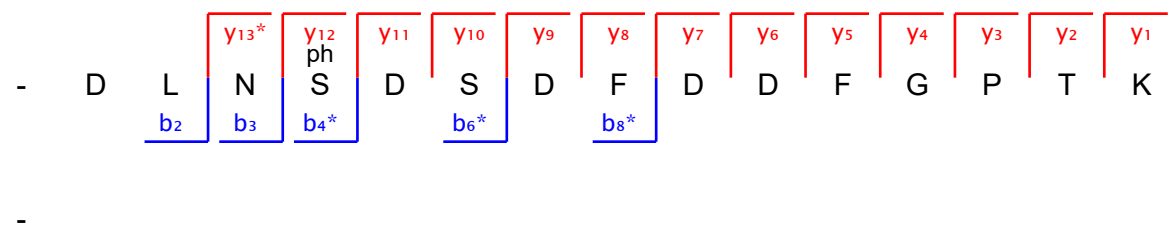
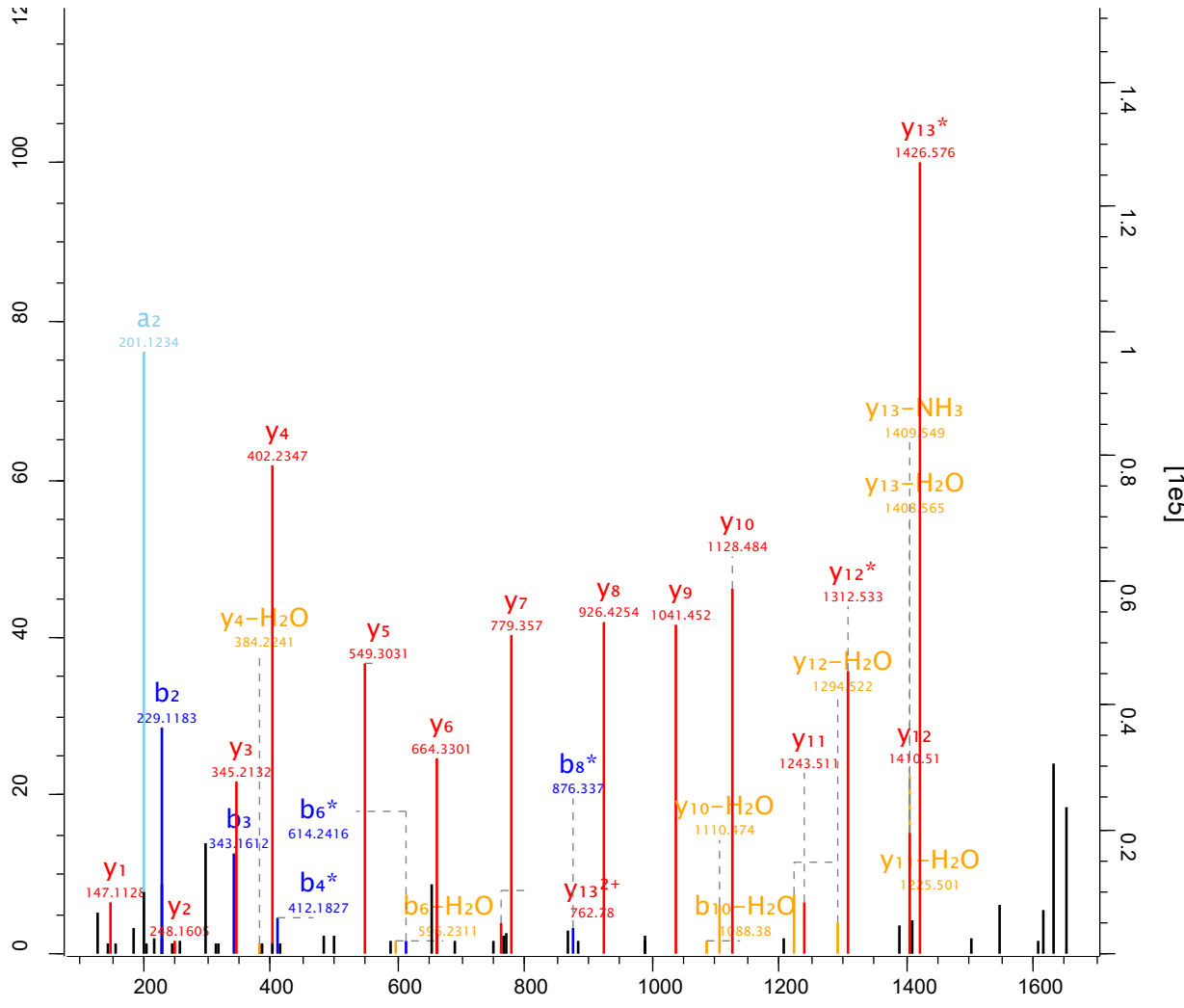

Raw file Scan Method Score m/z
 sys_15_1 3815 FTMS; HCD 226.99 870.37

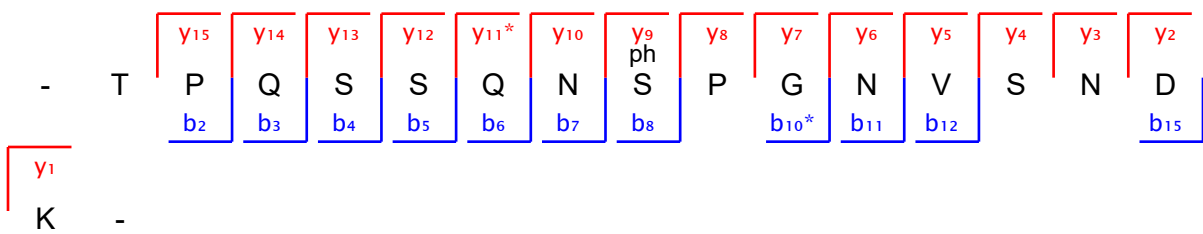
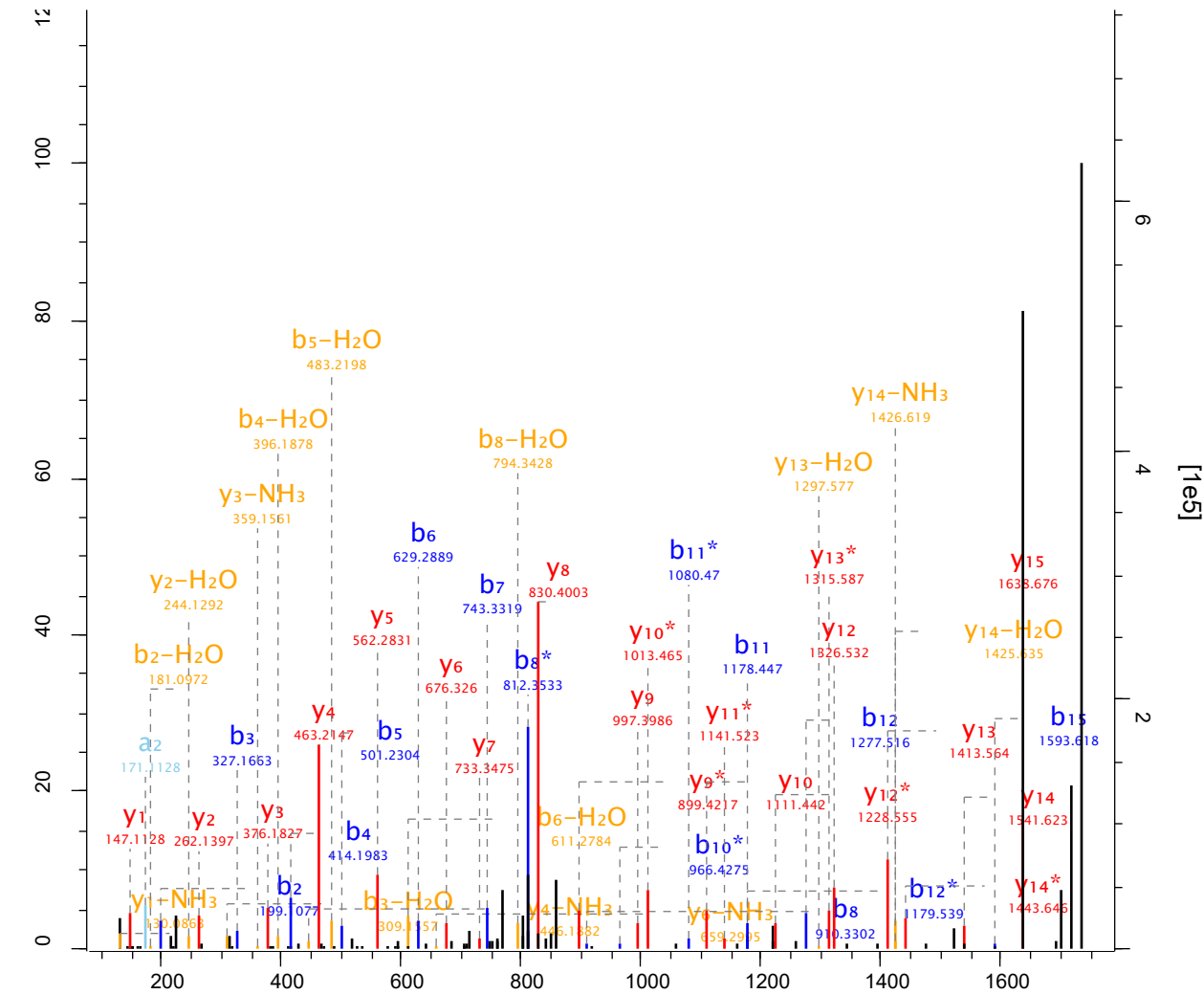

Raw file Scan Method Score m/z
 sys_15_1 38231 FTMS; HCD 131.33 718.35

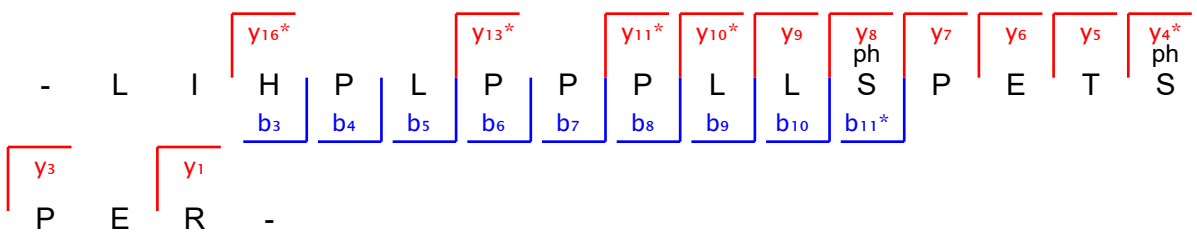
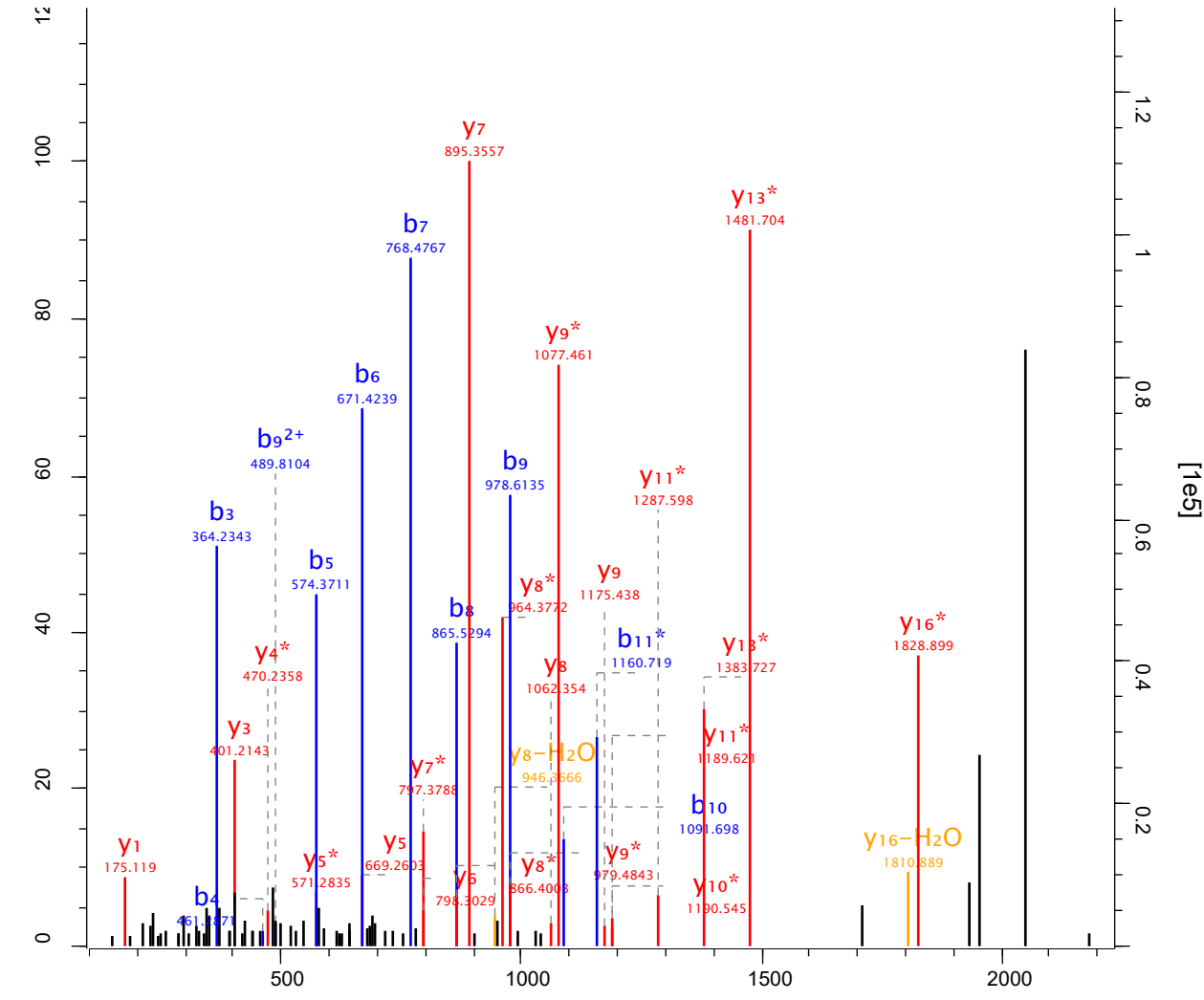

Raw file Scan Method Score m/z
 sys_15_1 3835 FTMS; HCD 58.69 802.78

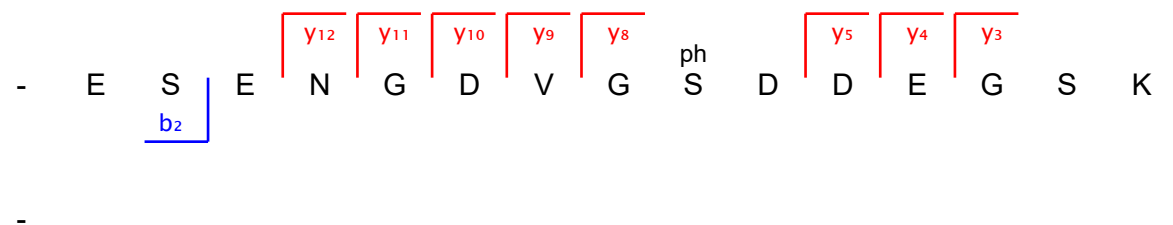
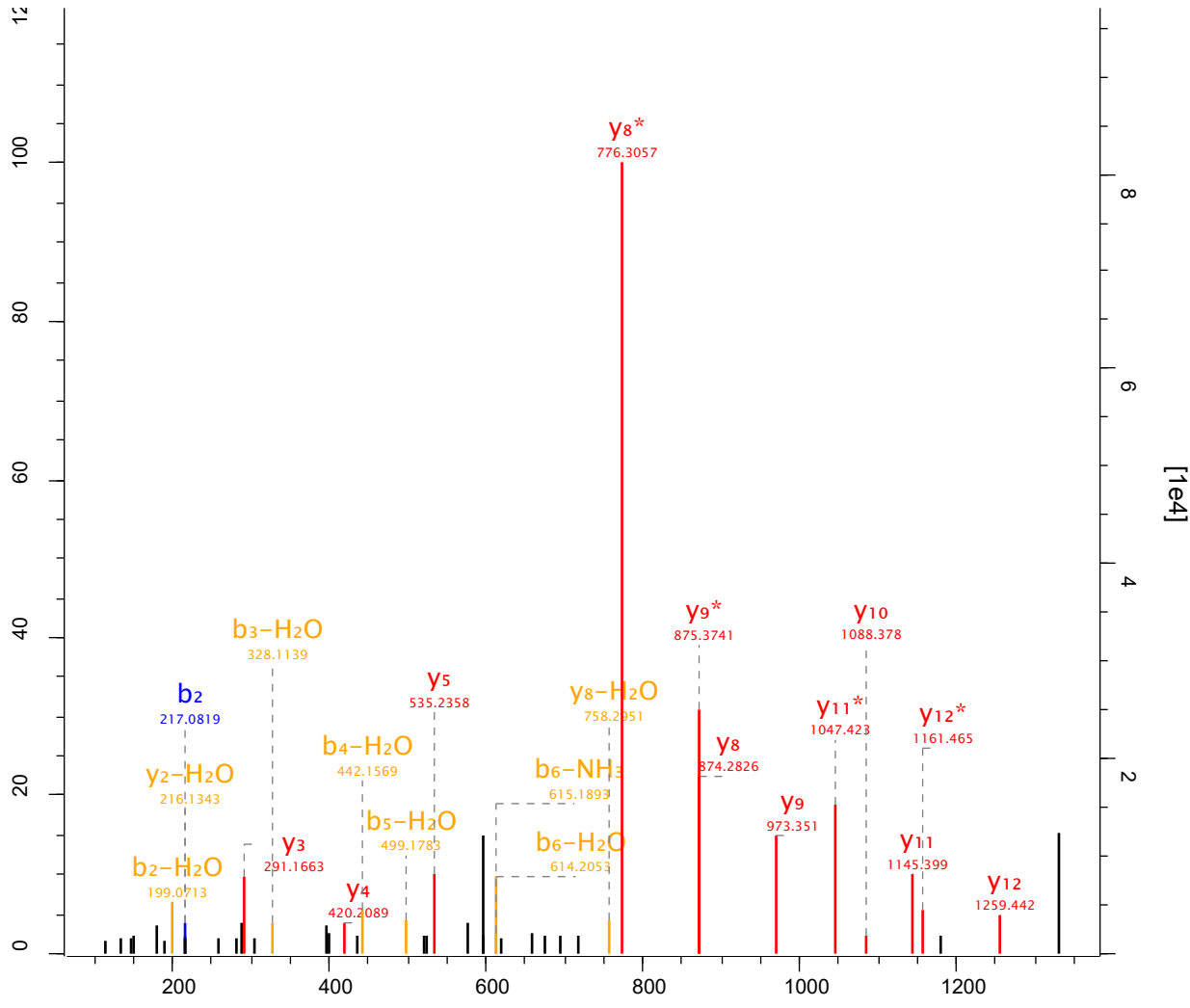

Raw file Scan Method Score m/z
 sys_15_1 38425 FTMS; HCD 159.14 1085.99

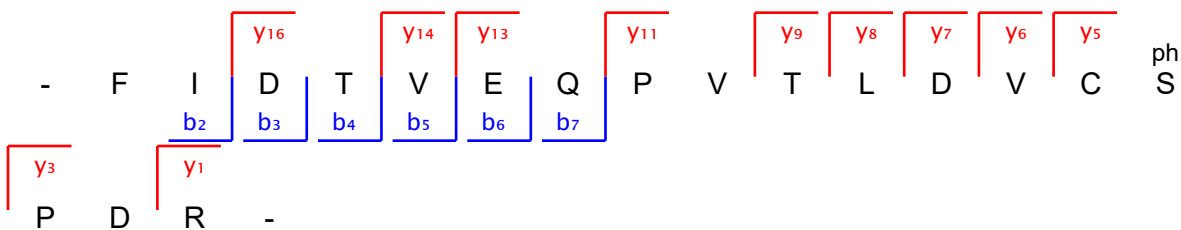
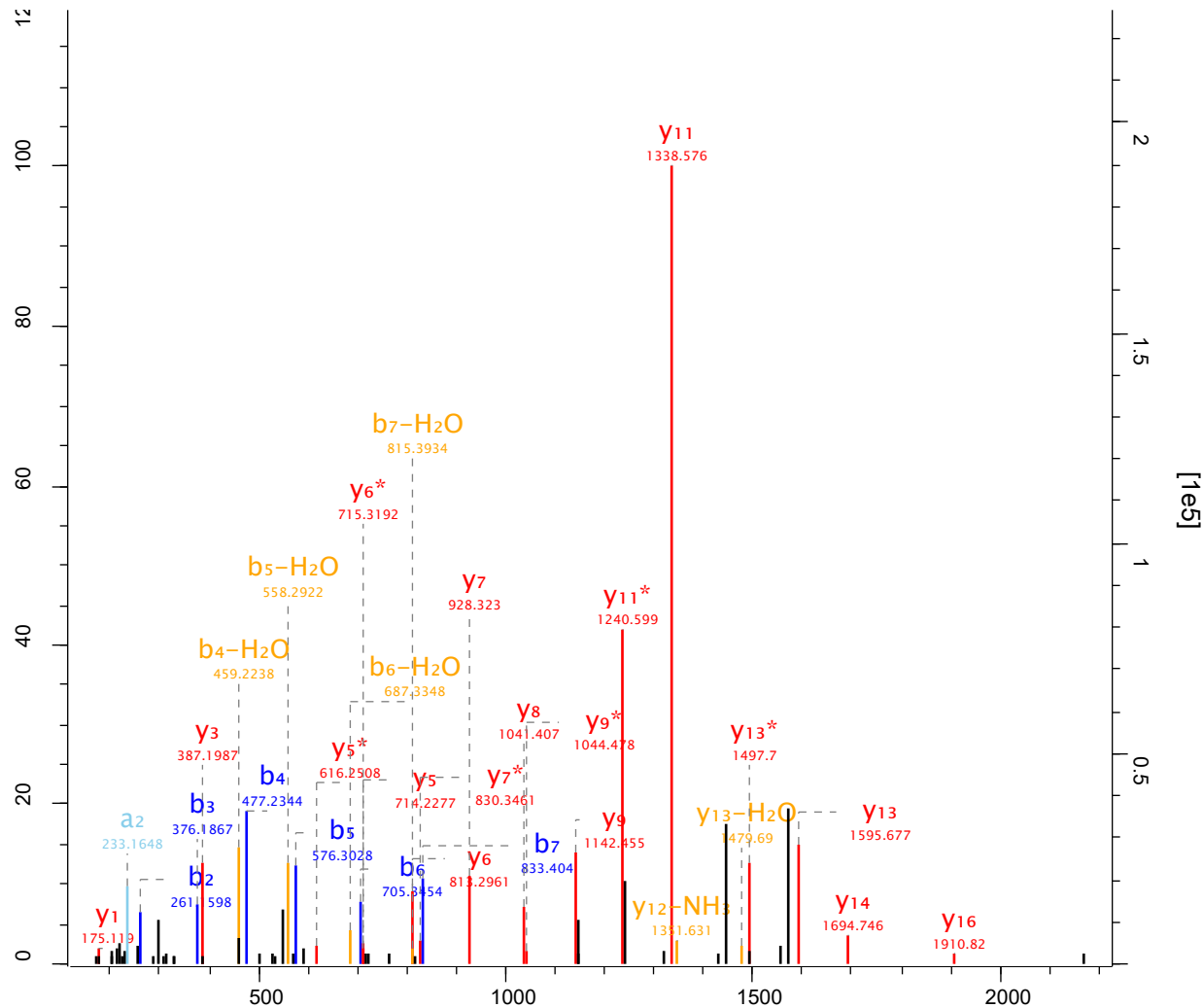

Raw file Scan Method Score m/z
 sys_15_1 38484 FTMS; HCD 124.51 1138.46

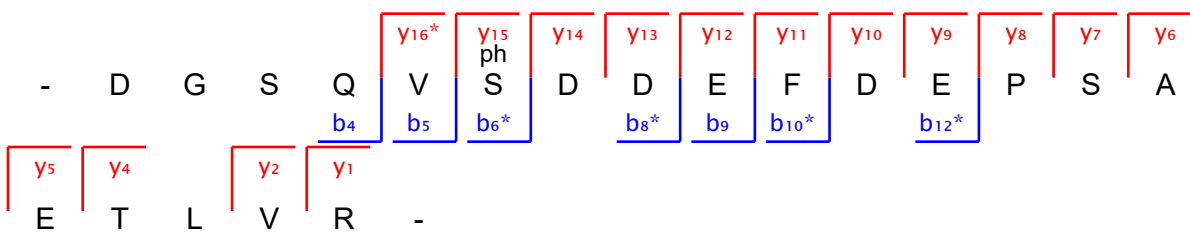
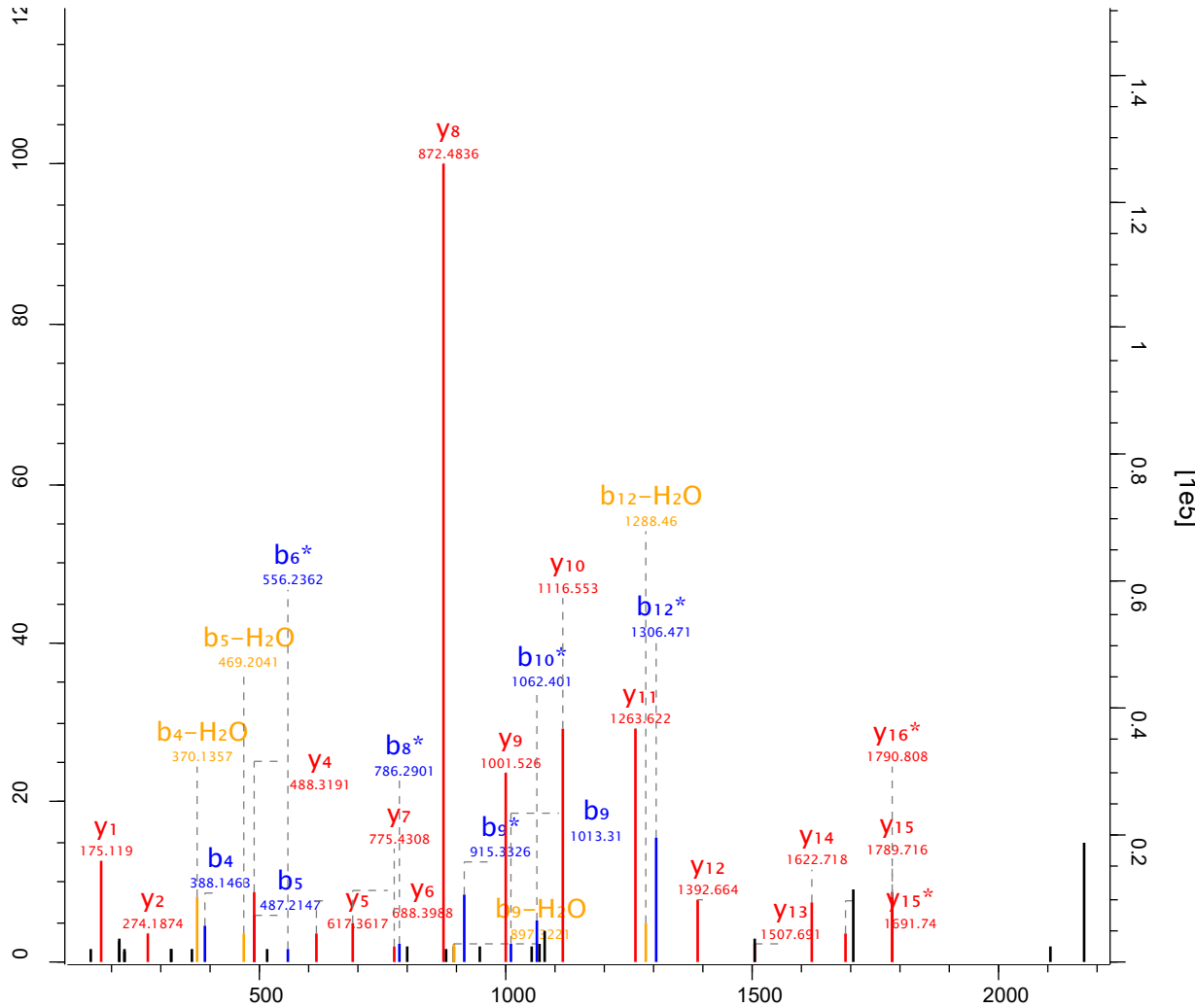

Raw file Scan Method Score m/z
 sys_15_1 3851 FTMS; HCD 88.71 594.76

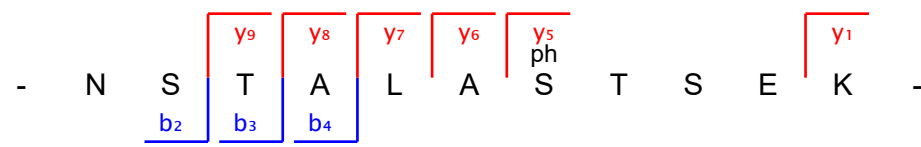
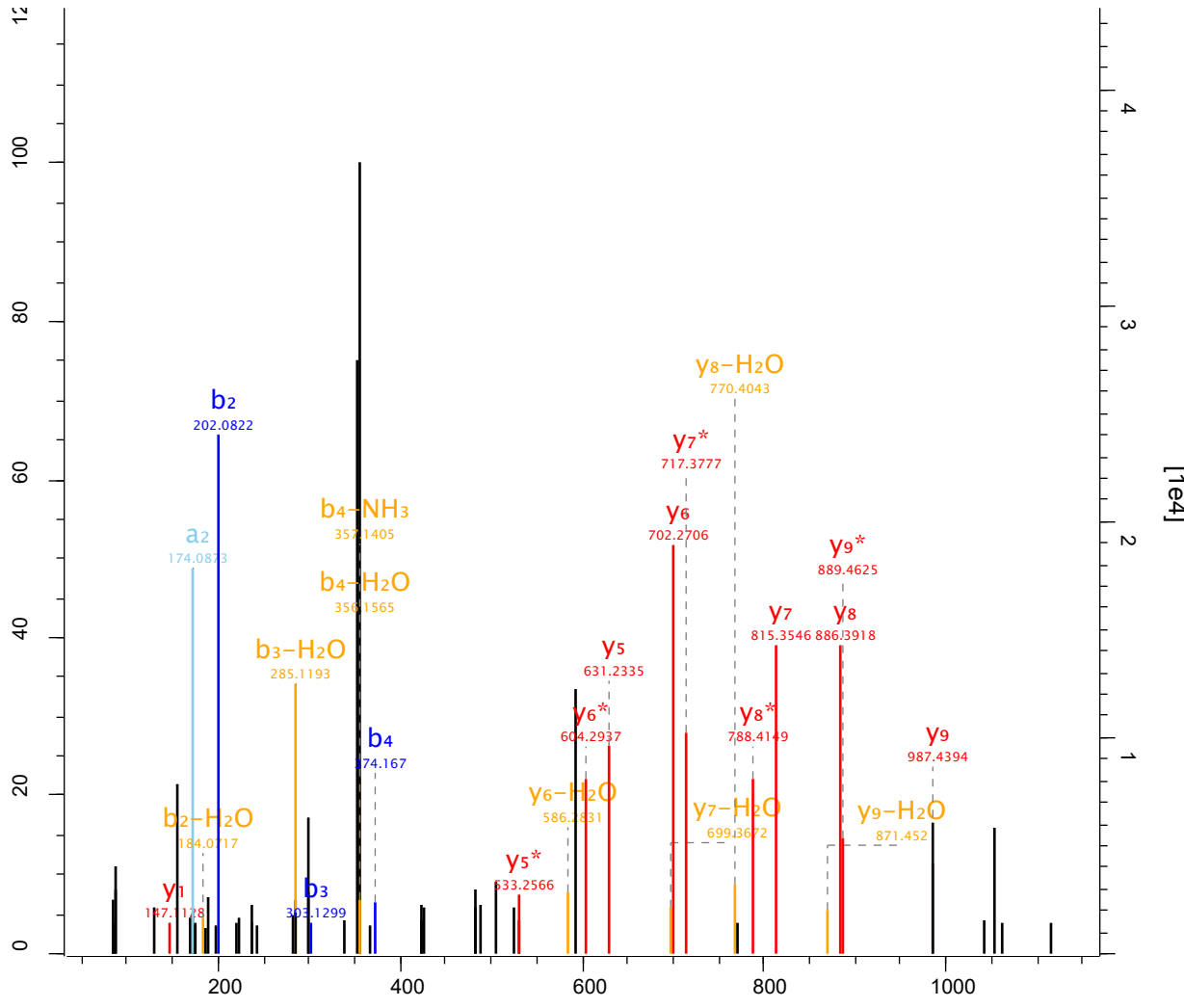

Raw file Scan Method Score m/z
 sys_15_1 38596 FTMS; HCD 111.01 887.03

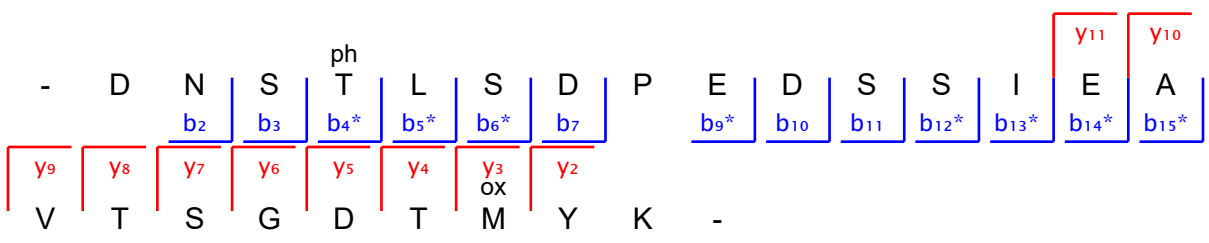
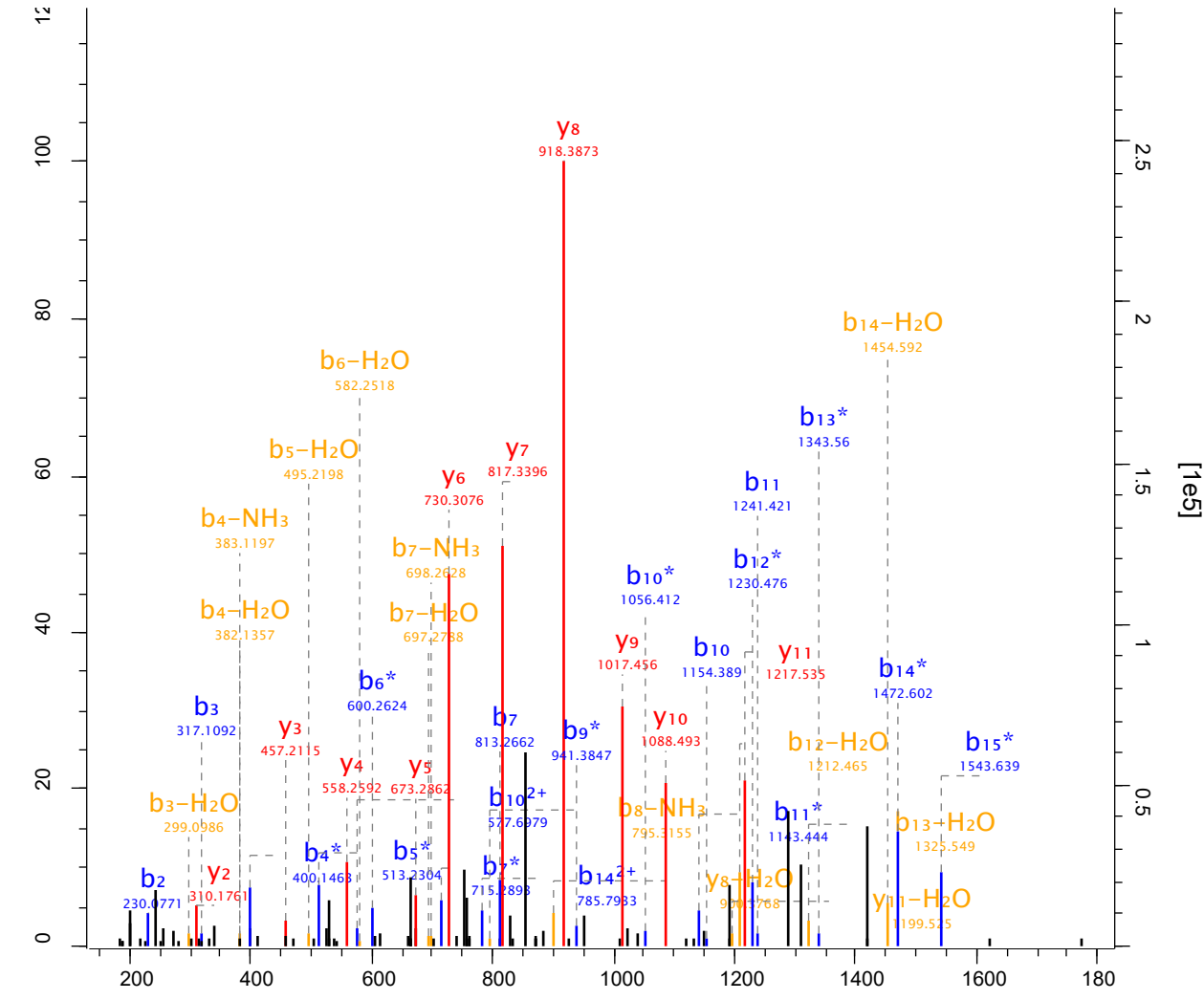

Raw file Scan Method Score m/z
 sys_15_1 38621 FTMS; HCD 203.19 902.03

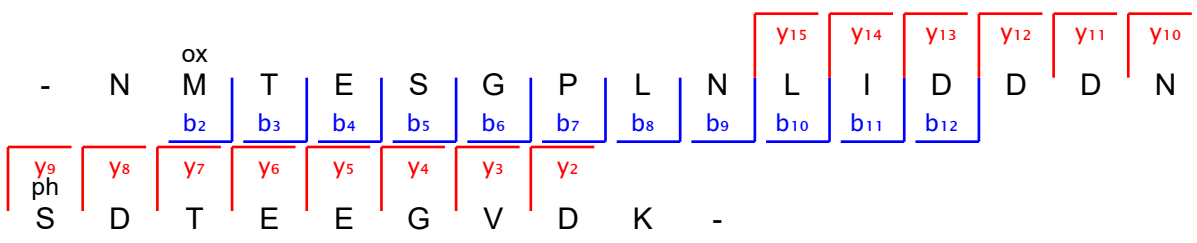
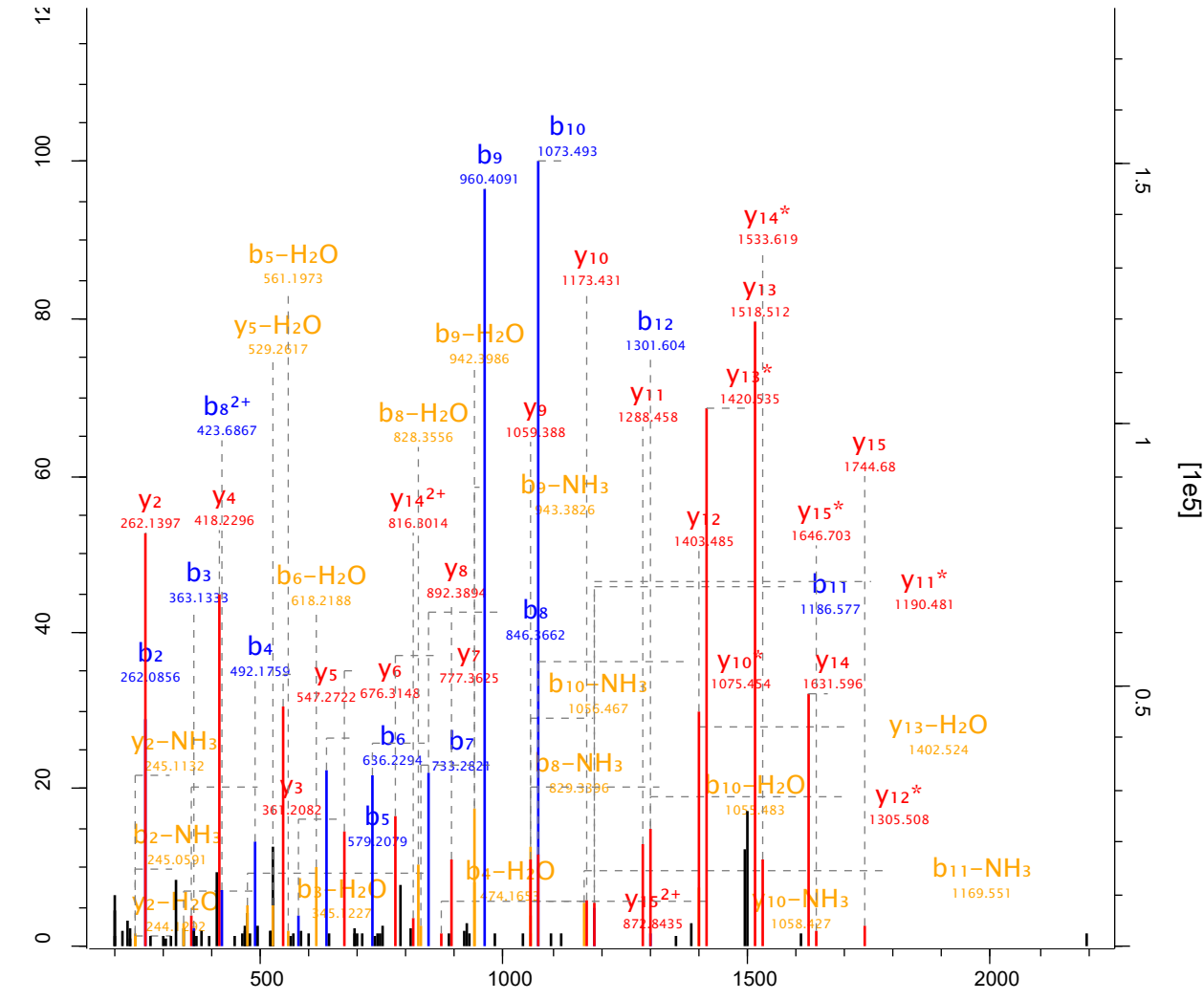

Raw file Scan Method Score m/z
 sys_15_1 38623 FTMS; HCD 205.95 805.87

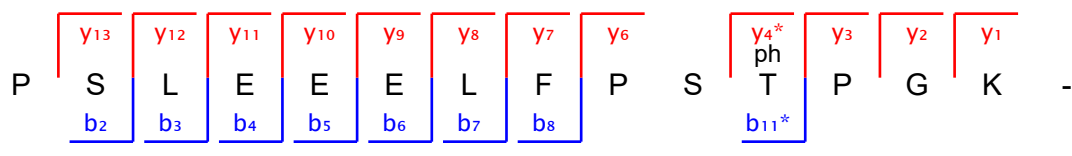
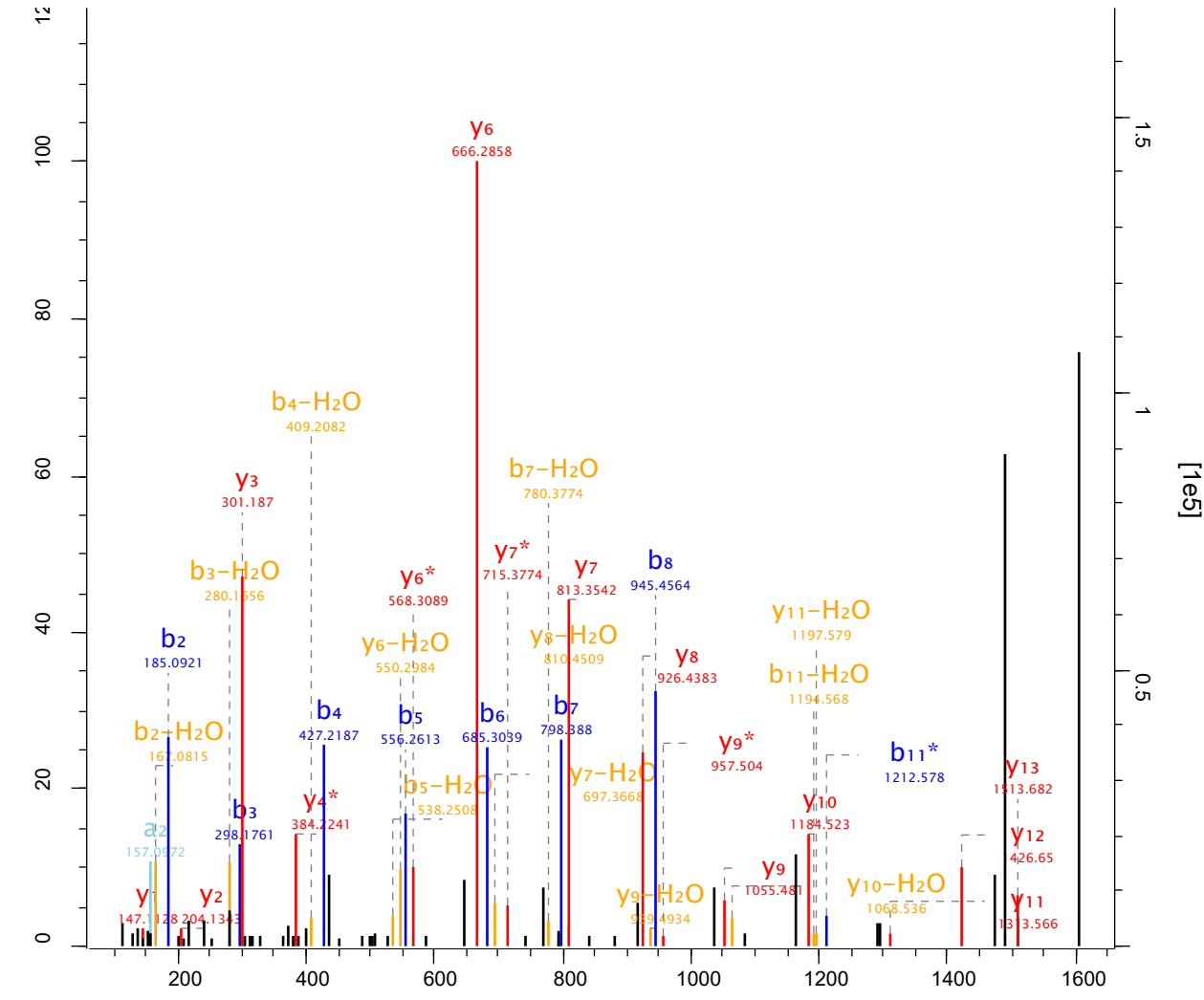

Raw file Scan Method Score m/z
 sys_15_1 38872 FTMS; HCD 98.3 761.03

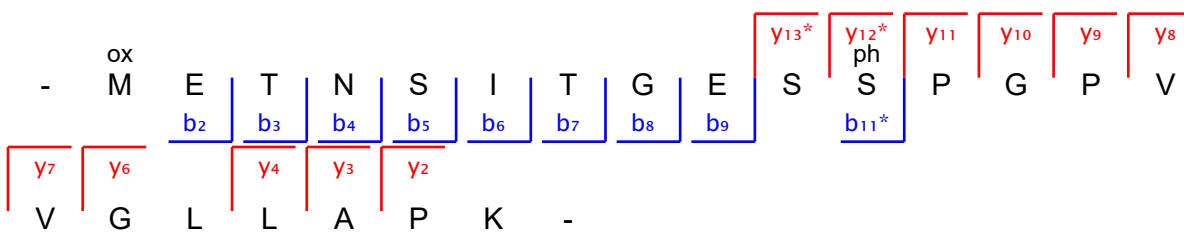
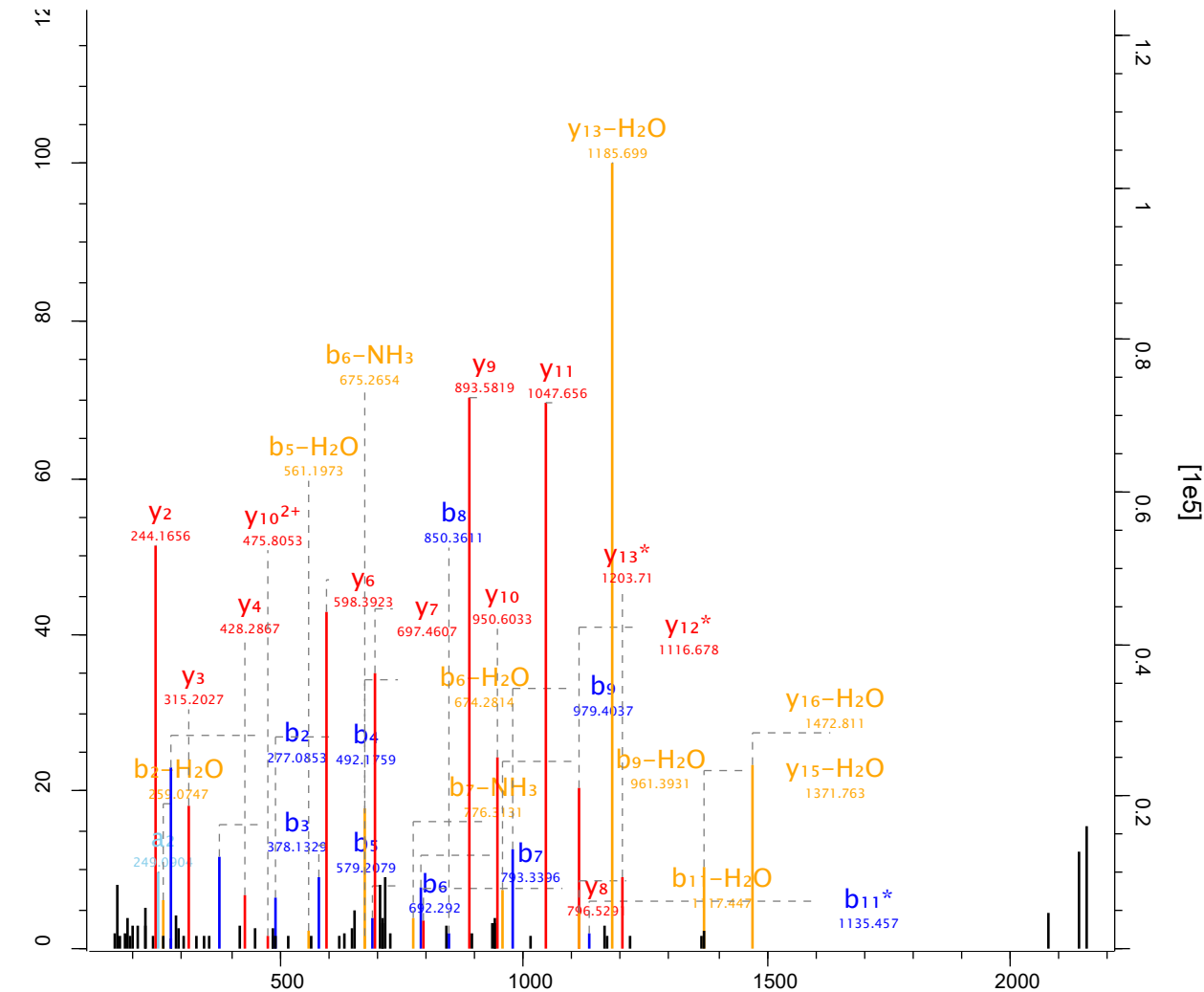

Raw file	Scan	Method	Score	m/z
sys_15_1	3888	FTMS; HCD	61.78	462.69

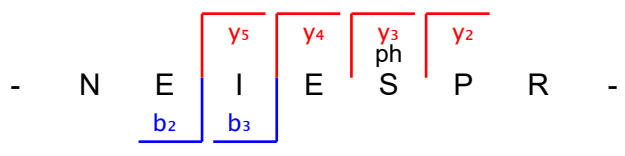
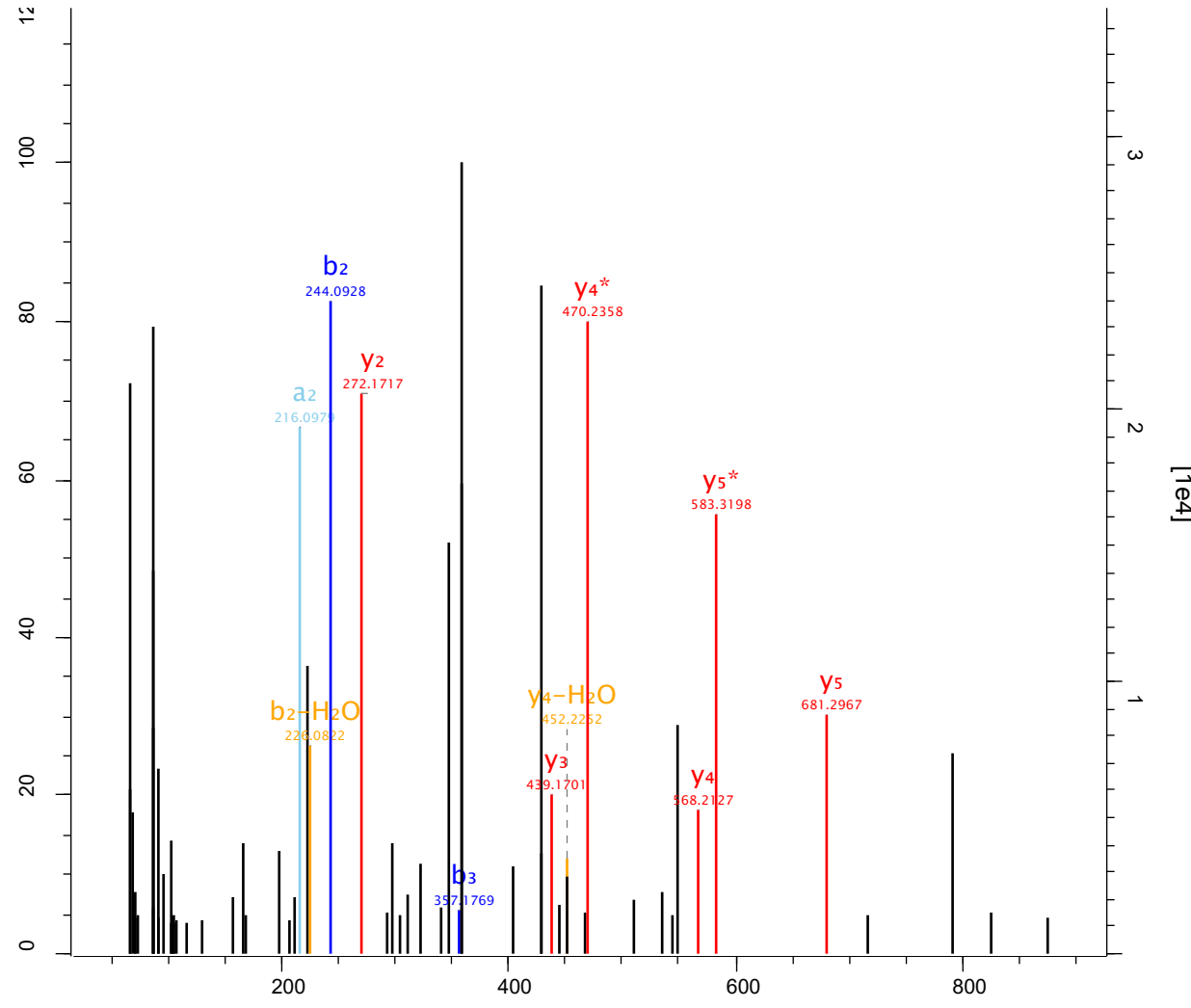

Raw file Scan Method Score m/z
 sys_15_1 39109 FTMS; HCD 45.92 837.88

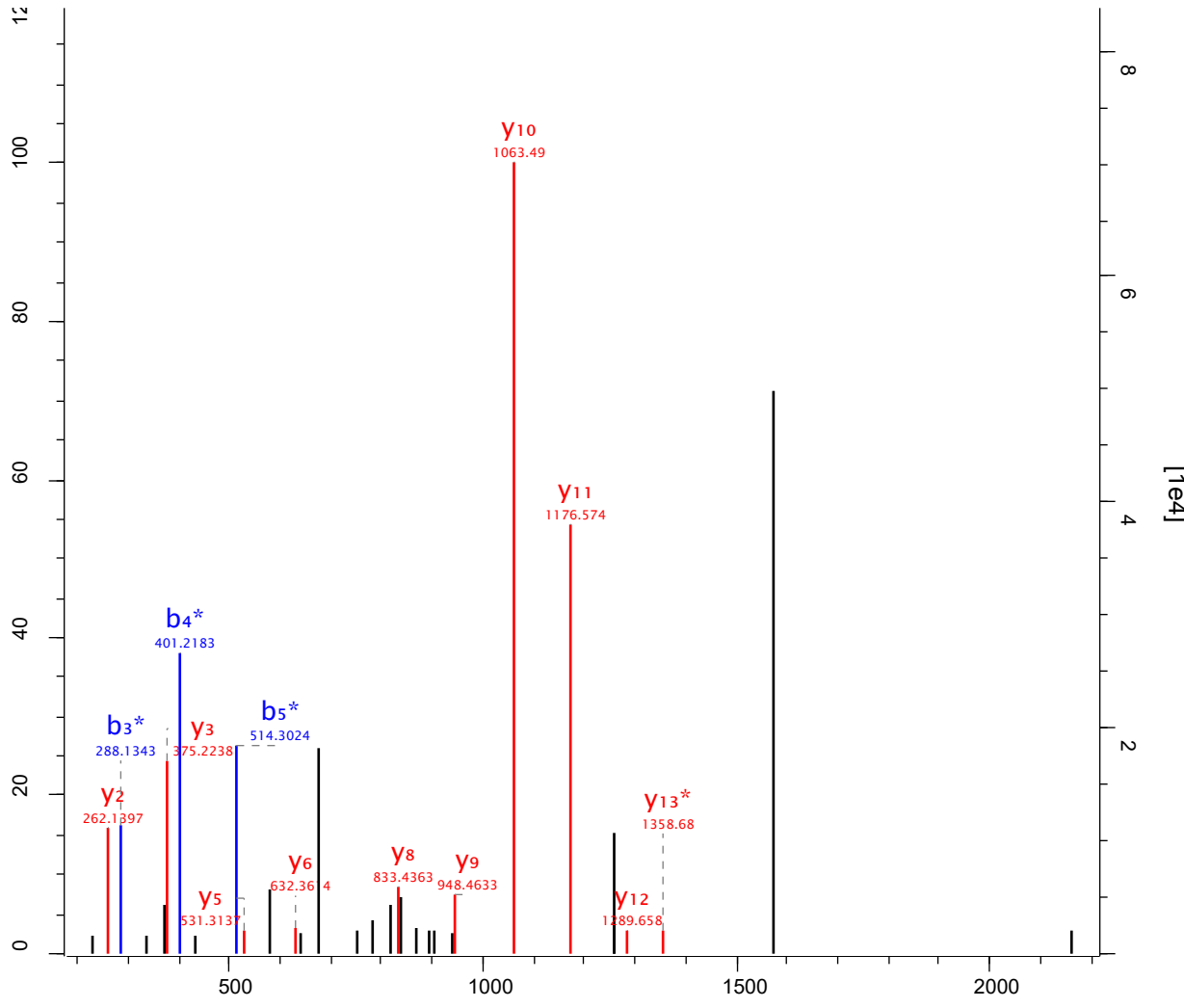

- A F S L I D D S N T G V L D K

Fragmentation mapping (b and y ions):

- b3* (blue box) covers S, L, I
- b4* (blue box) covers L, I
- b5* (blue box) covers I
- y2 (red box) covers L, I
- y3 (red box) covers L, I, D
- y5 (red box) covers T, G
- y6 (red box) covers T, G
- y8 (red box) covers S
- y9 (red box) covers D
- y10 (red box) covers D
- y11 (red box) covers I, D
- y12 (red box) covers L, I
- y13* (red box) covers S

Raw file Scan Method Score m/z
 sys_15_1 39289 FTMS; HCD 64.7 838.42

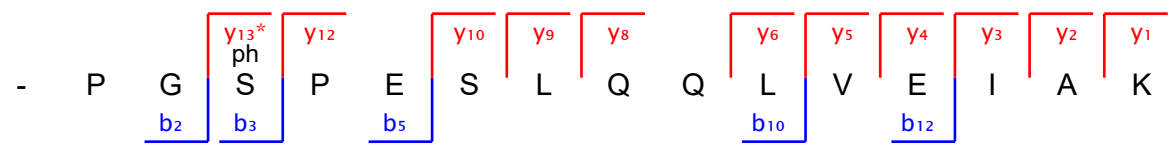
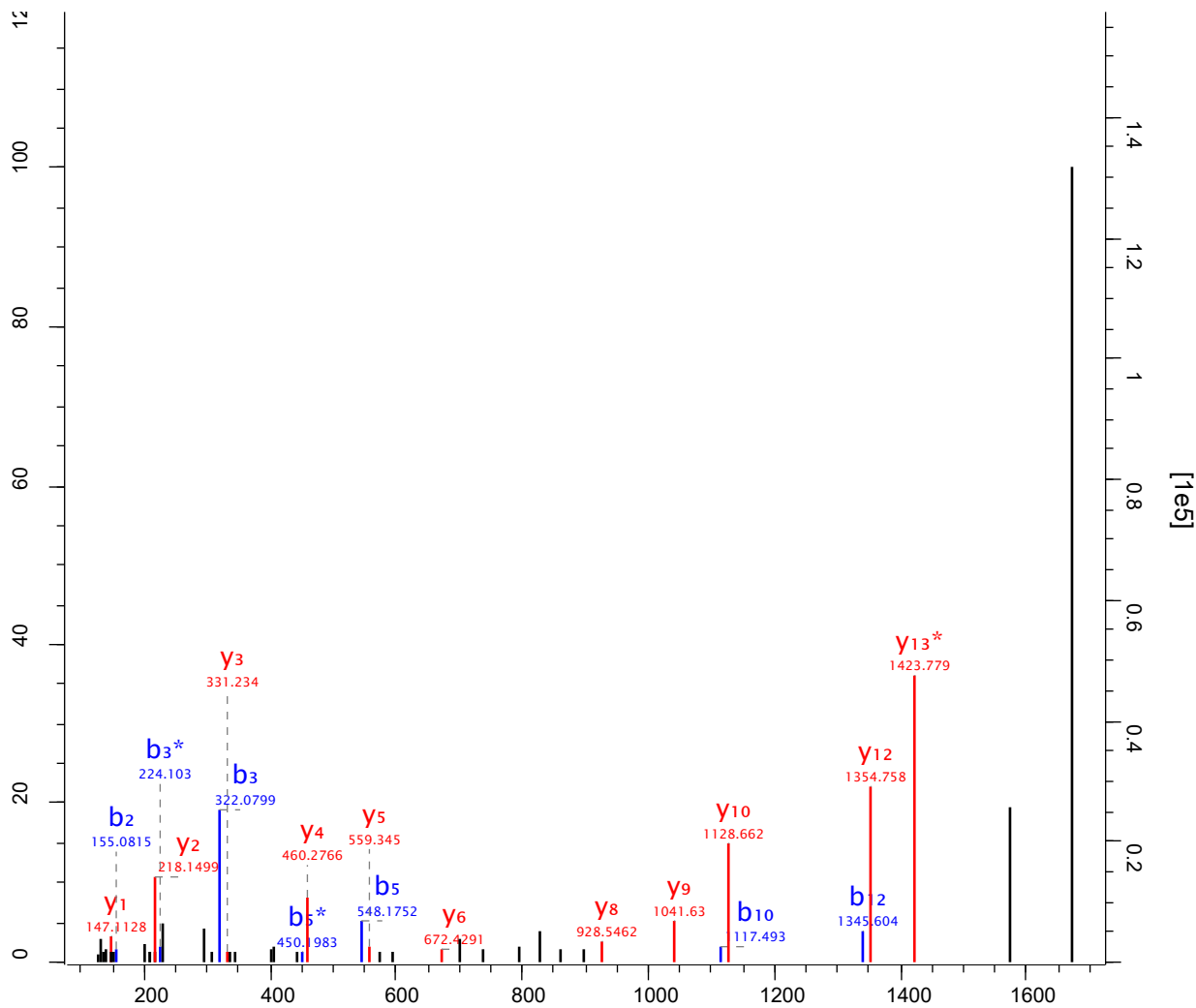

Raw file Scan Method Score m/z
 sys_15_1 39425 FTMS; HCD 218.12 747.88

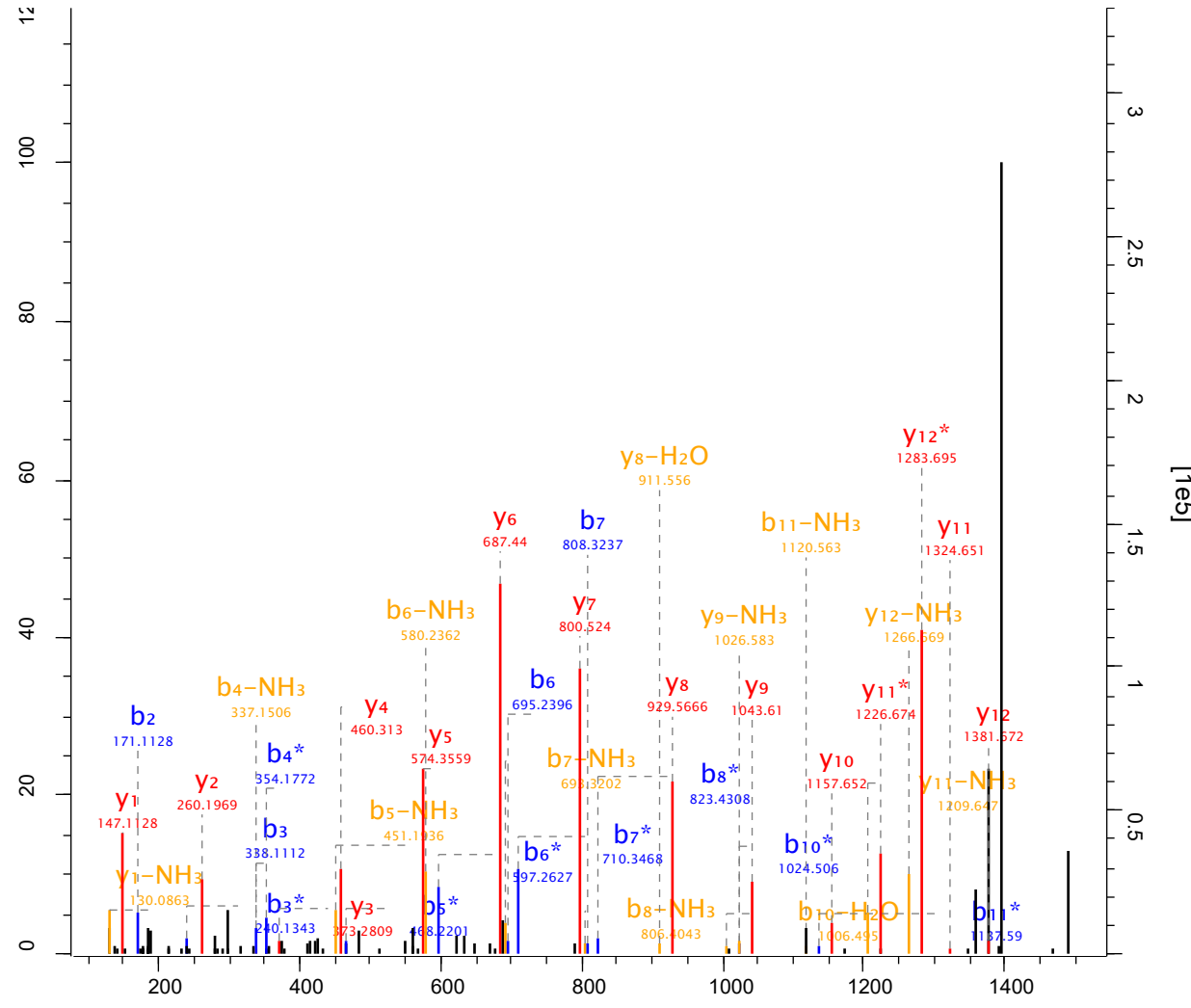

y12 y11 y10 y9 y8 y7 y6 y5 y4 y3 y2 y1
 - I G S N N E I L N S L I K -
b2 b3 b4* b5* b6 b7 b8* b10* b11*

Raw file Scan Method Score m/z
 sys_15_1 3966 FTMS; HCD 120.77 532.69

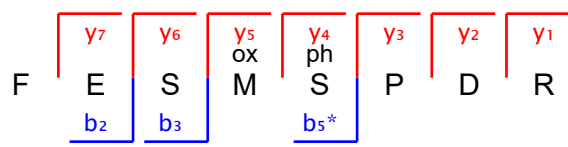
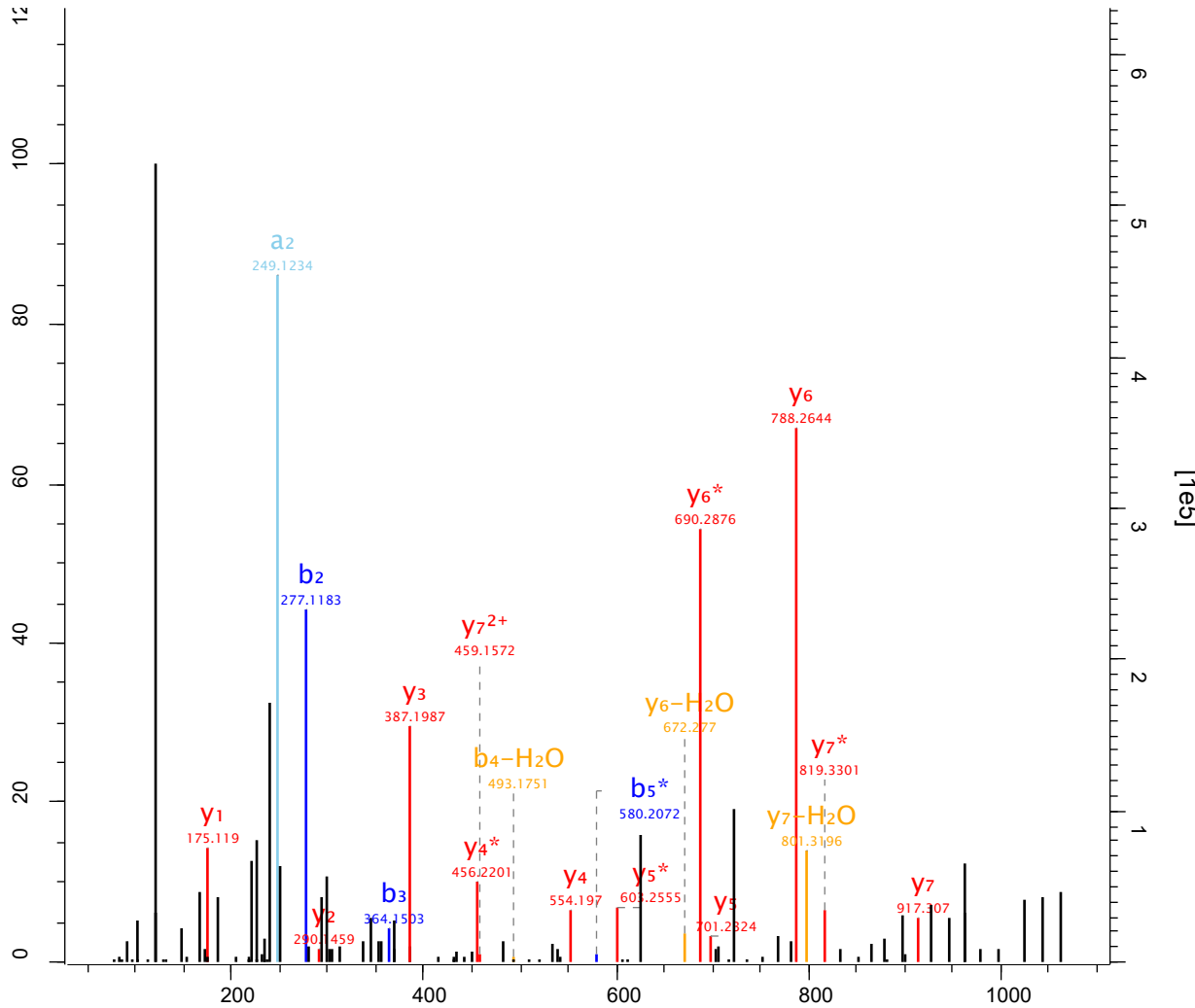

Raw file Scan Method Score m/z
 sys_15_1 39821 FTMS; HCD 43.7 747.31

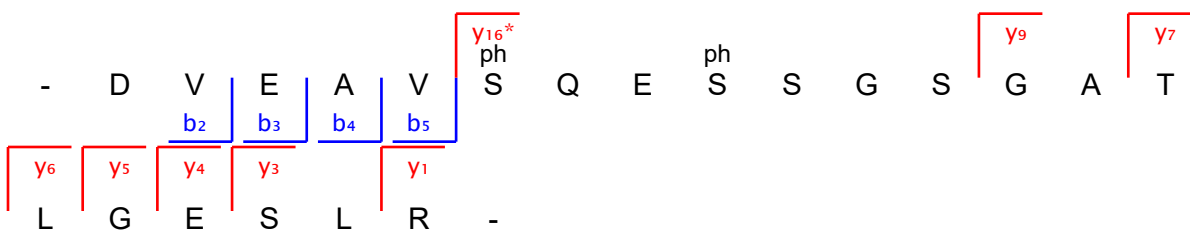
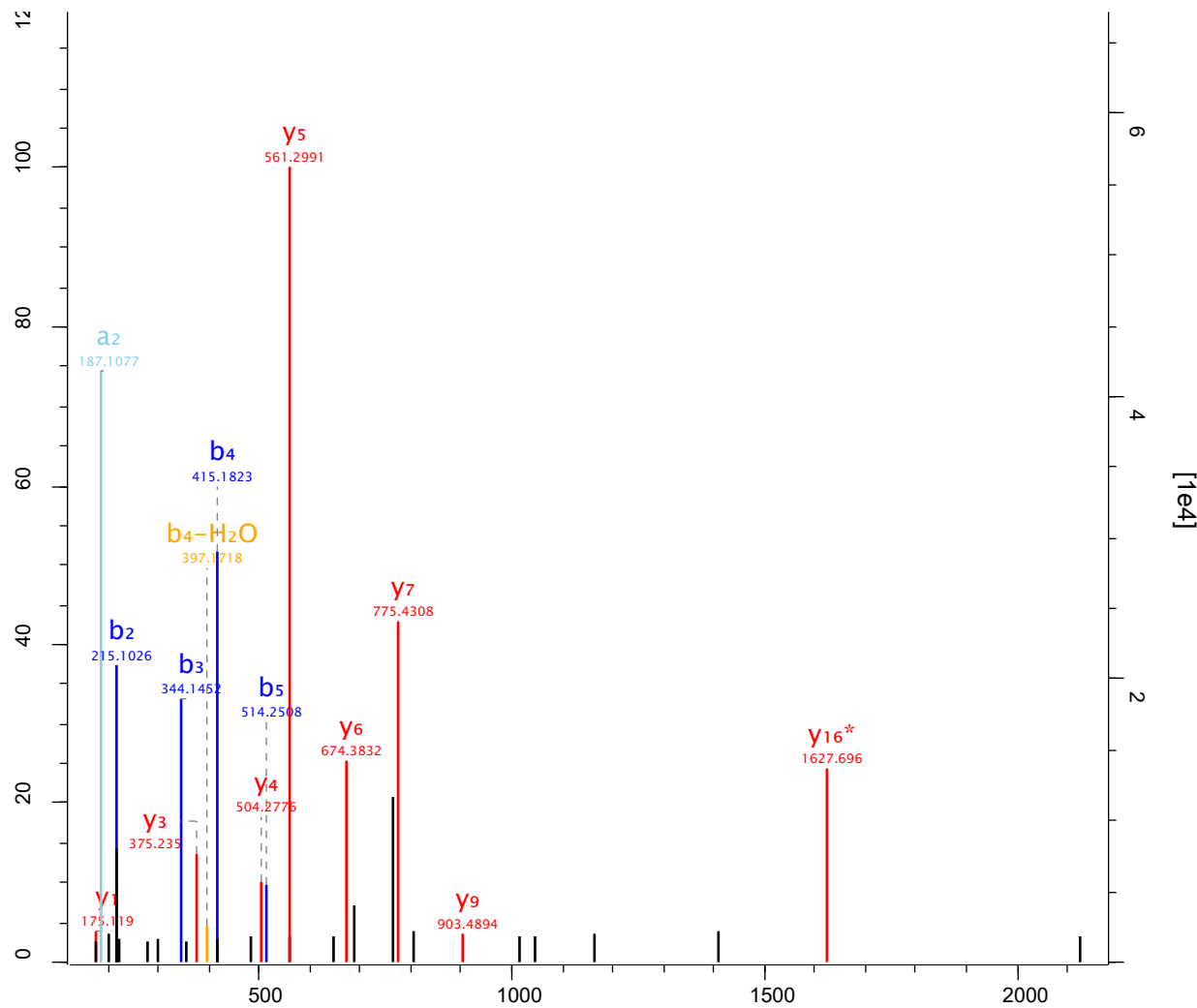

Raw file Scan Method Score m/z
 sys_15_1 39897 FTMS; HCD 166.47 869.87

