

Supplementary Figure 2: Representative annotated spectra of identified phosphopeptides under systemin,A17 and water treatment as exported from MaxQuant.

Raw file Scan Method Score m/z
 sys_05_2 31849 FTMS; HCD 160.81 696.34

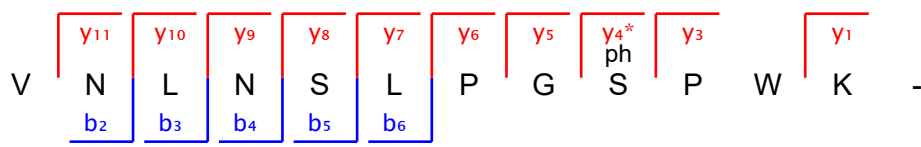

Raw file Scan Method Score m/z
 sys_05_2 31871 FTMS; HCD 62.2 813.86

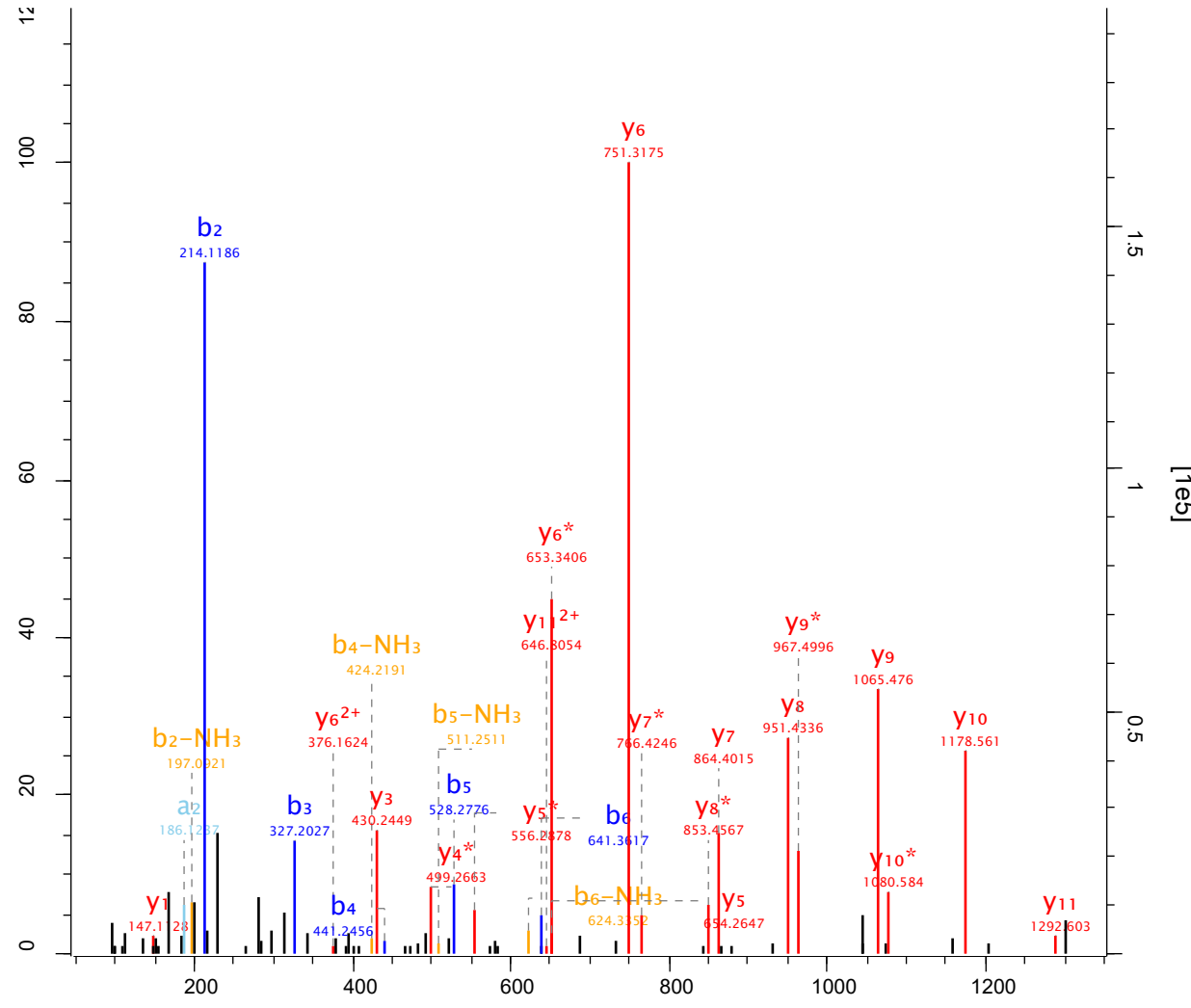
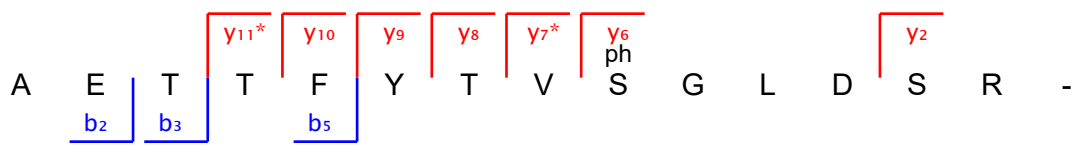
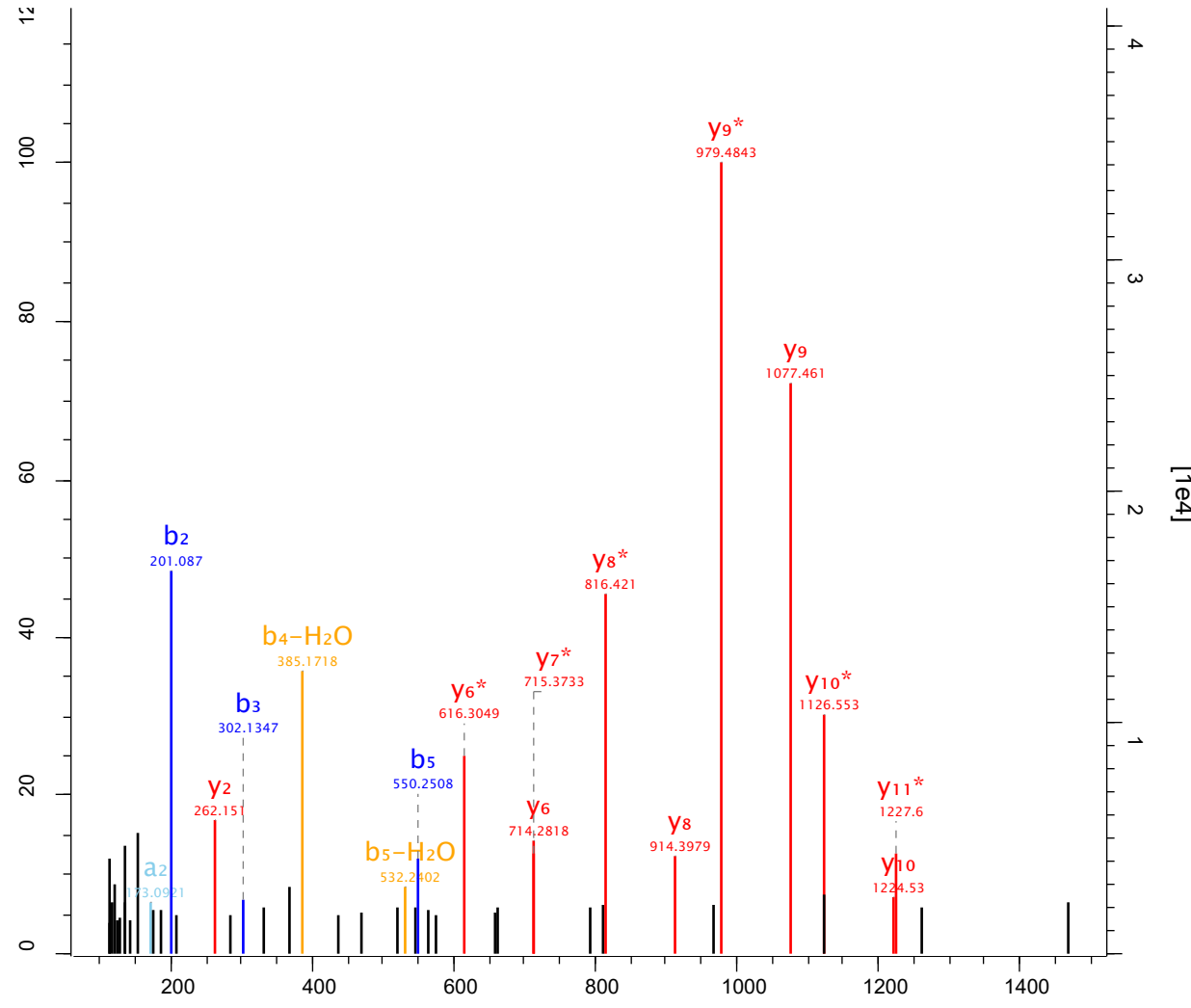

Raw file Scan Method Score m/z
 sys_05_2 32079 FTMS; HCD 72.68 677.98

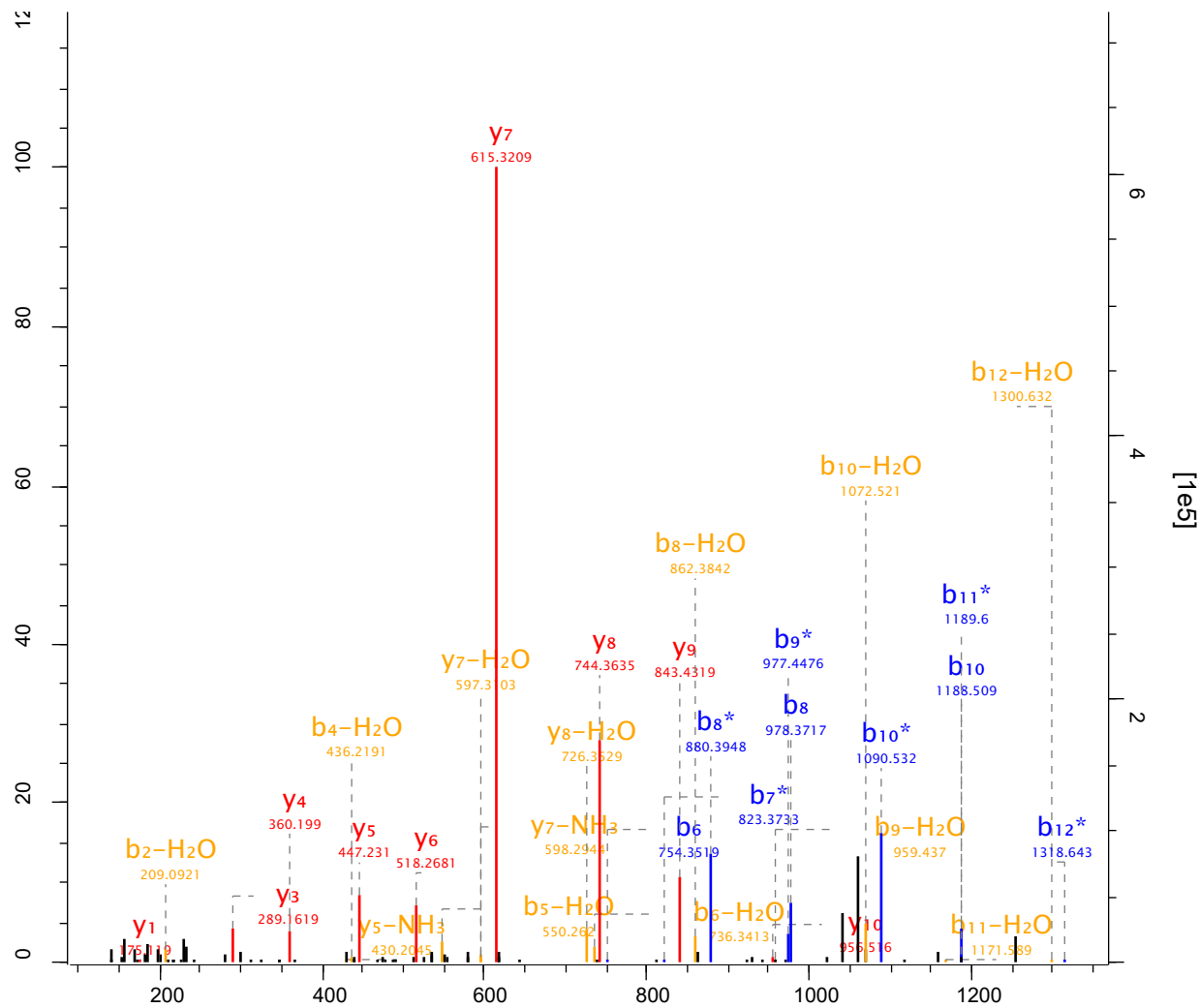

- E P V Q N W S G P L V E P A S
 b6 b7* b8 b9* b10 b11* b12*
 y4 y3 y1
 A G G R -

Raw file Scan Method Score m/z
 sys_05_2 32203 FTMS; HCD 223.93 802.34

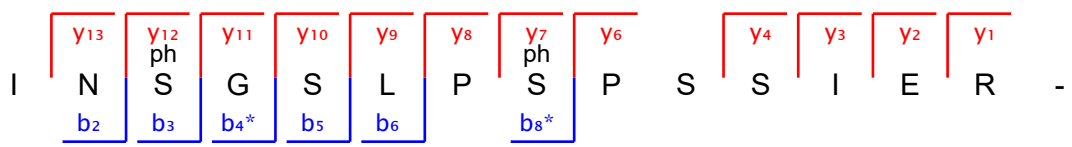
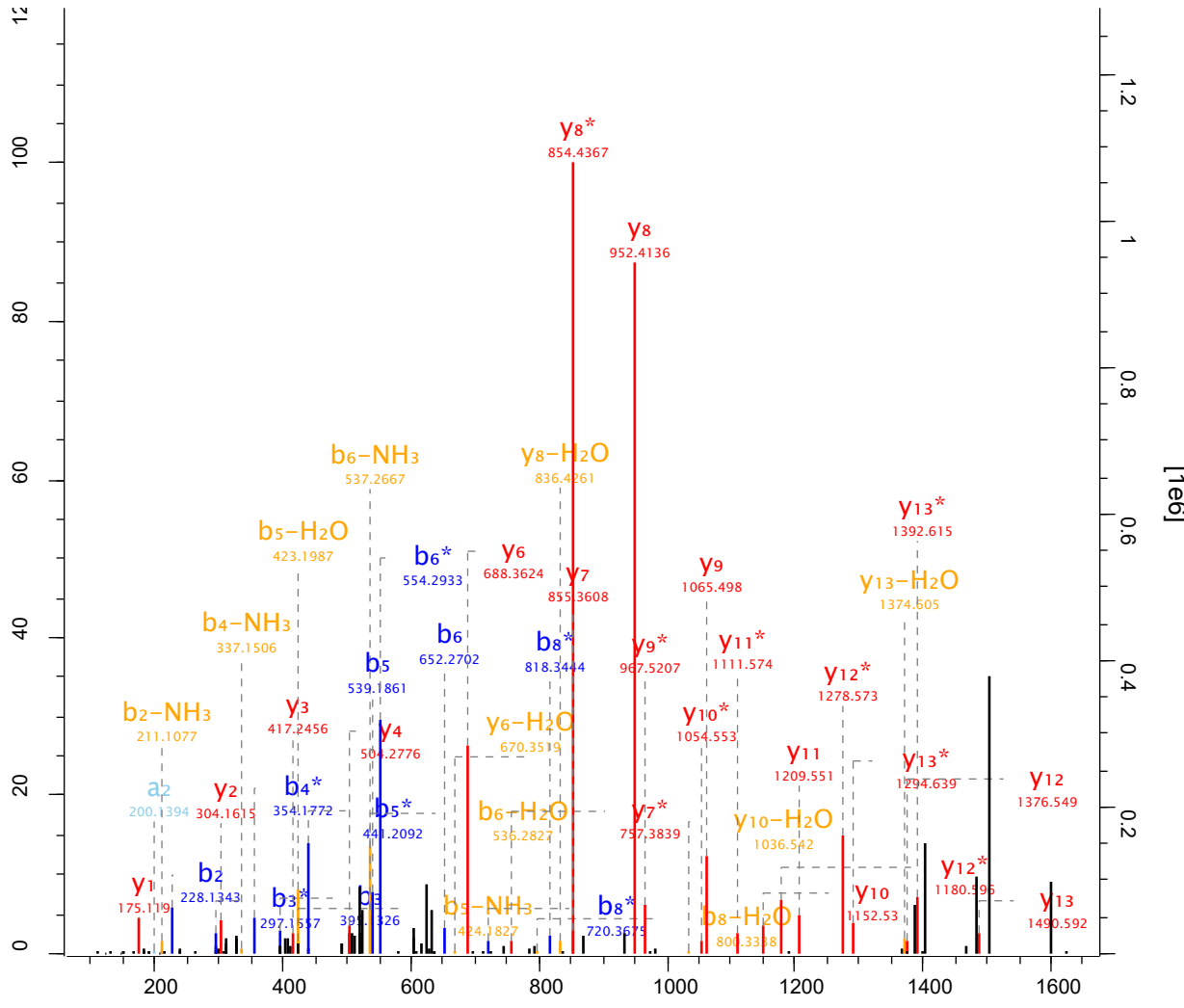

Raw file Scan Method Score m/z
 sys_05_2 32263 FTMS; HCD 215.51 722.33

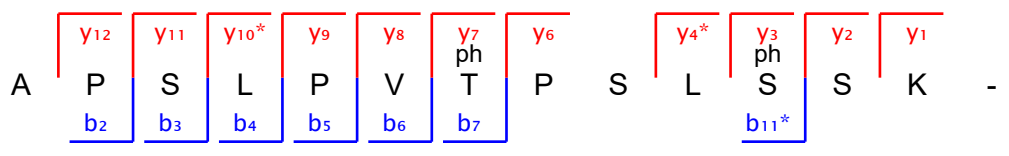
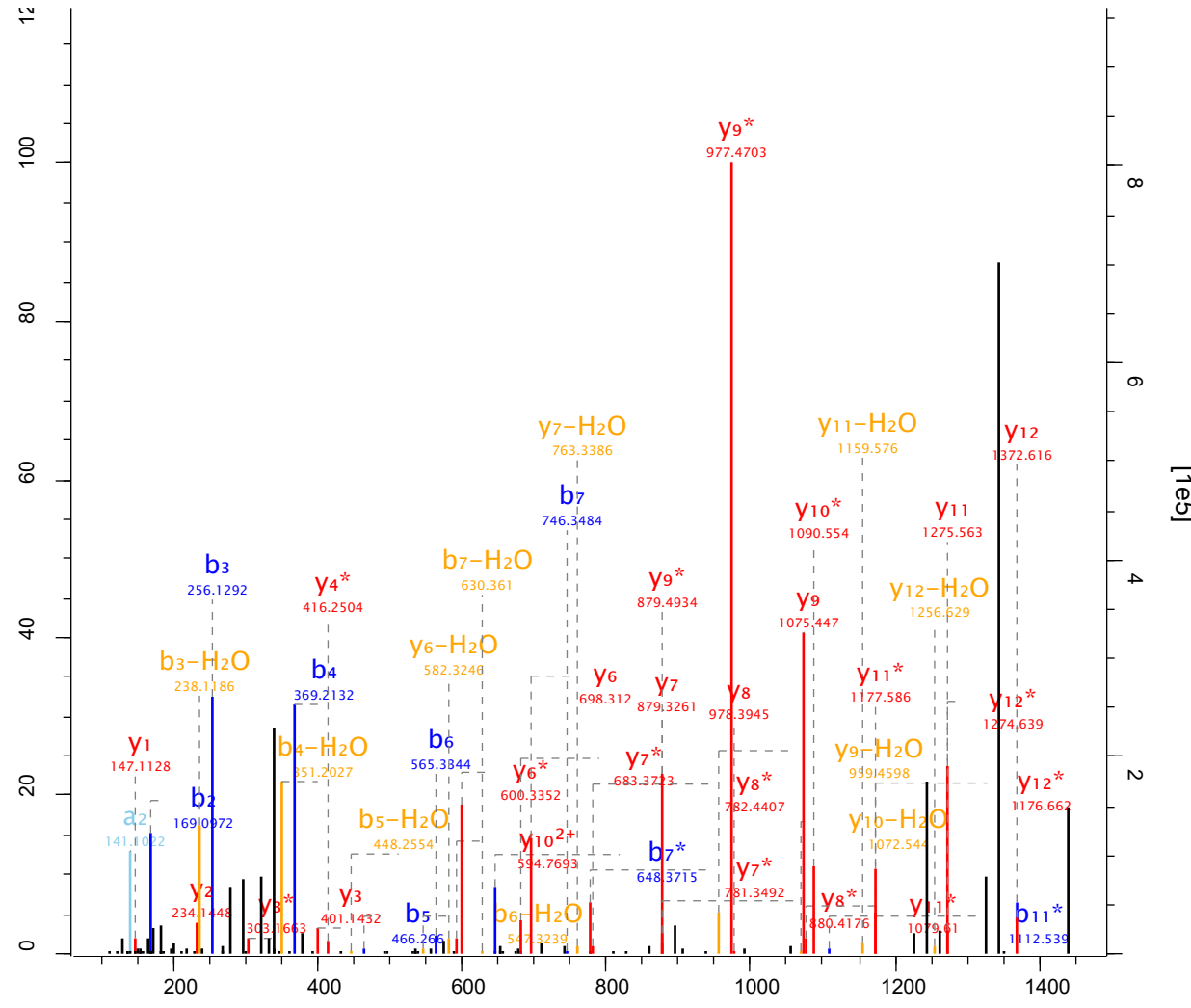

Raw file Scan Method Score m/z
 sys_05_2 32348 FTMS; HCD 125.41 719.82

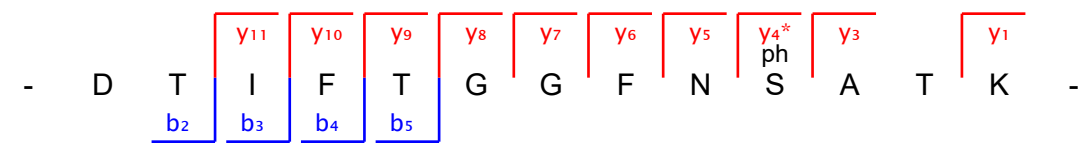
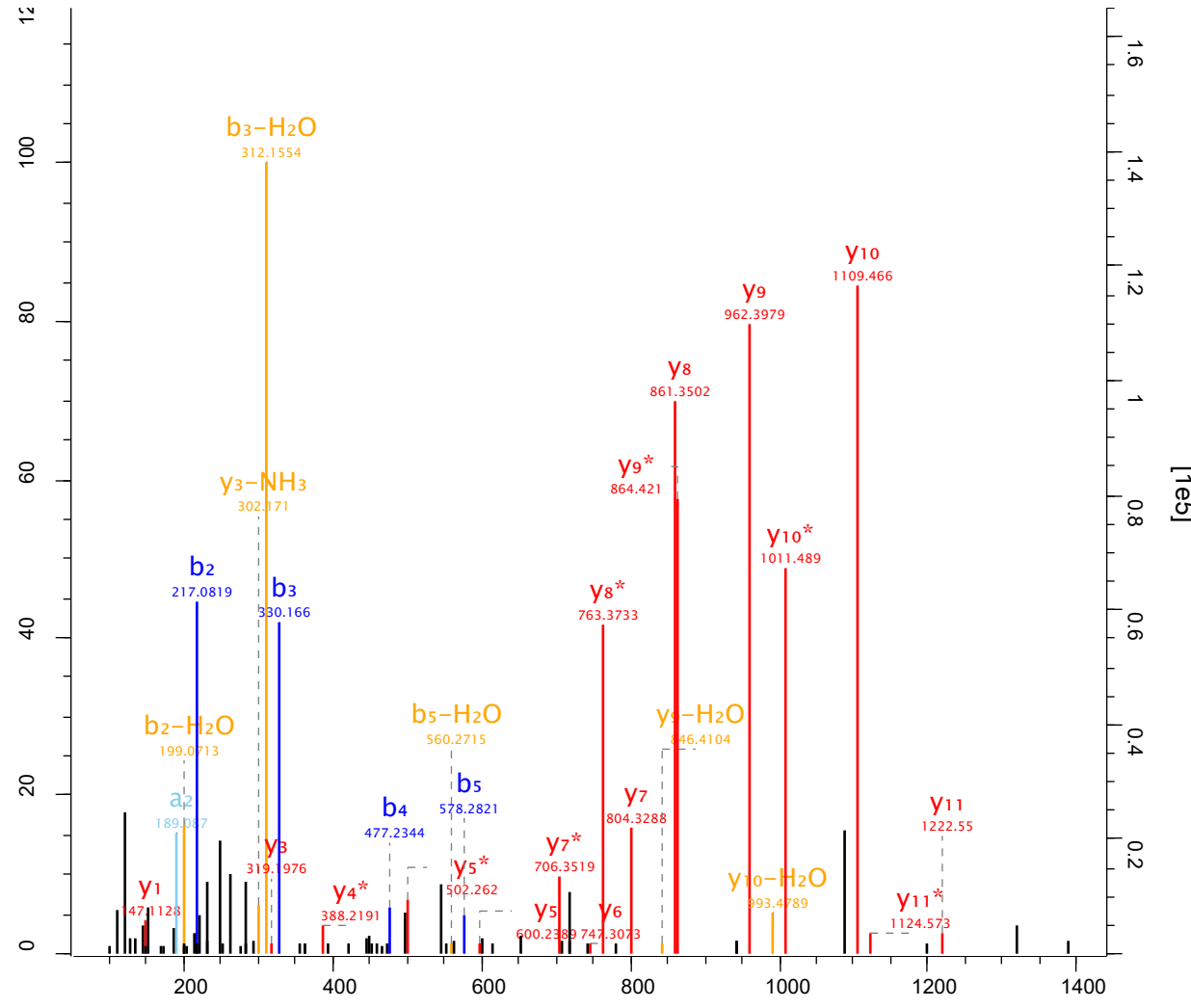

Raw file Scan Method Score m/z
 sys_05_2 32375 FTMS; HCD 44.44 696.81

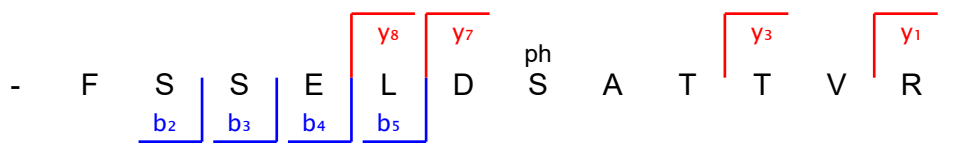
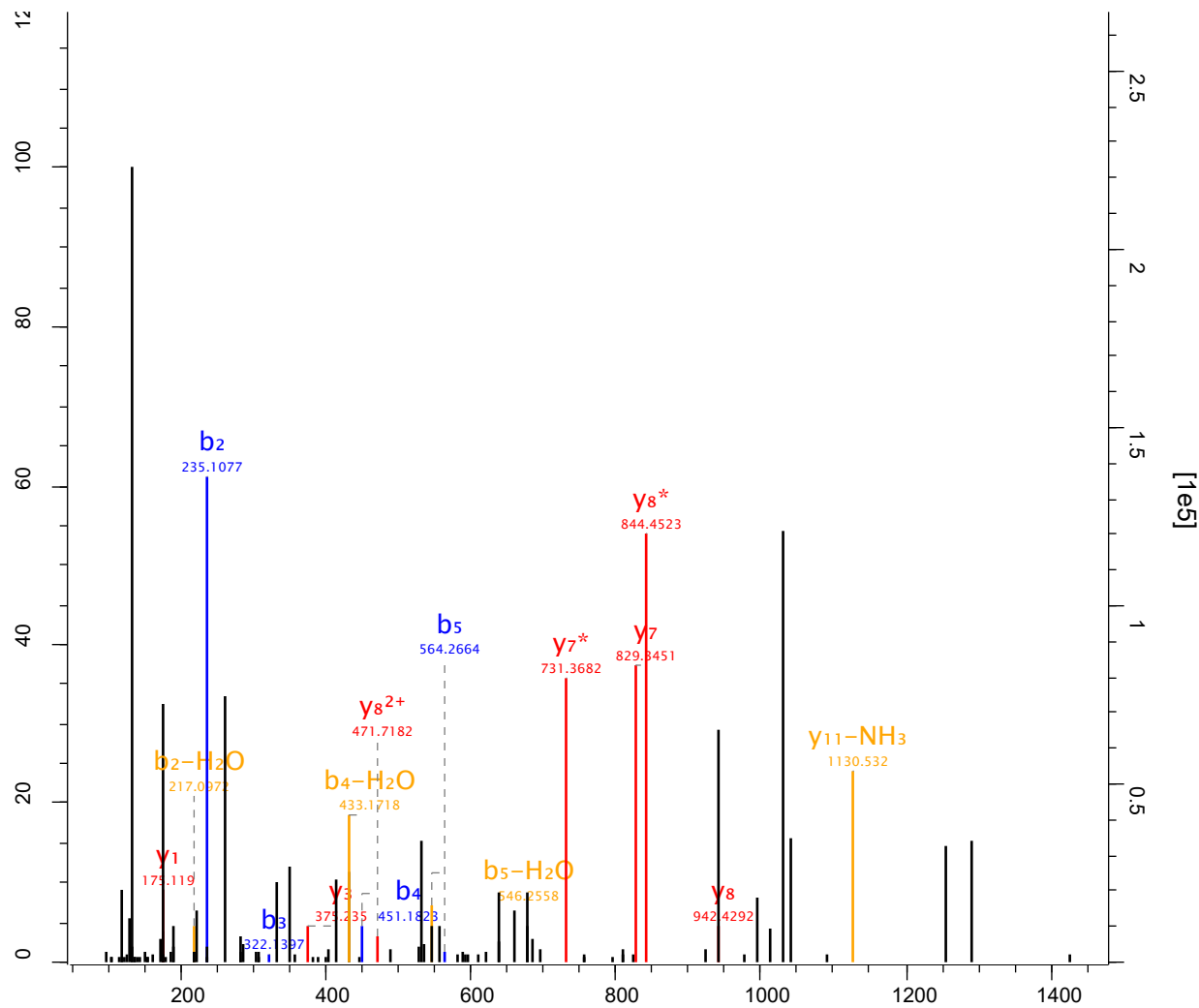

Raw file Scan Method Score m/z
 sys_05_2 32652 FTMS; HCD 65.02 958.92

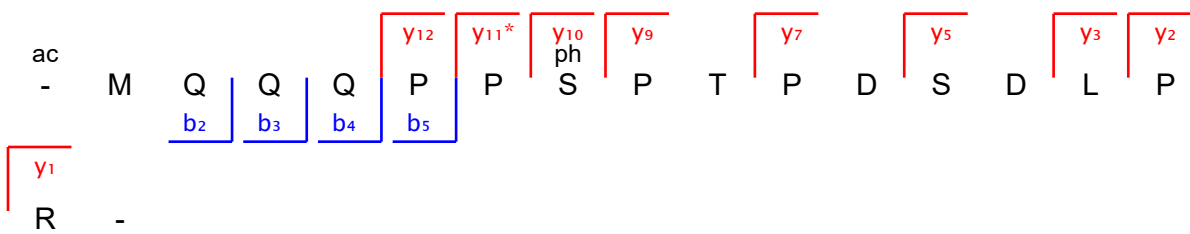
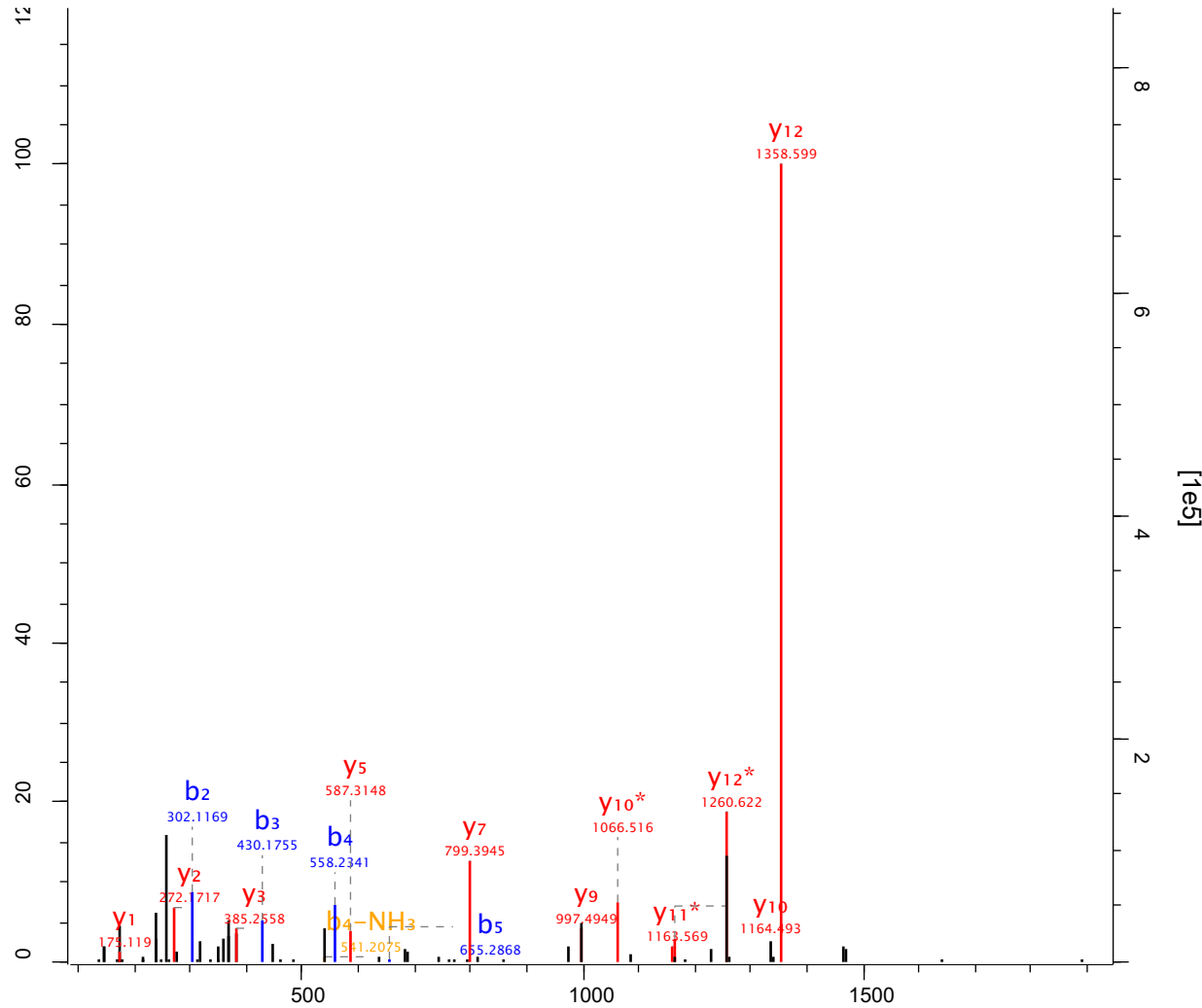

Raw file Scan Method Score m/z
 sys_05_2 32749 FTMS; HCD 54.76 789.35

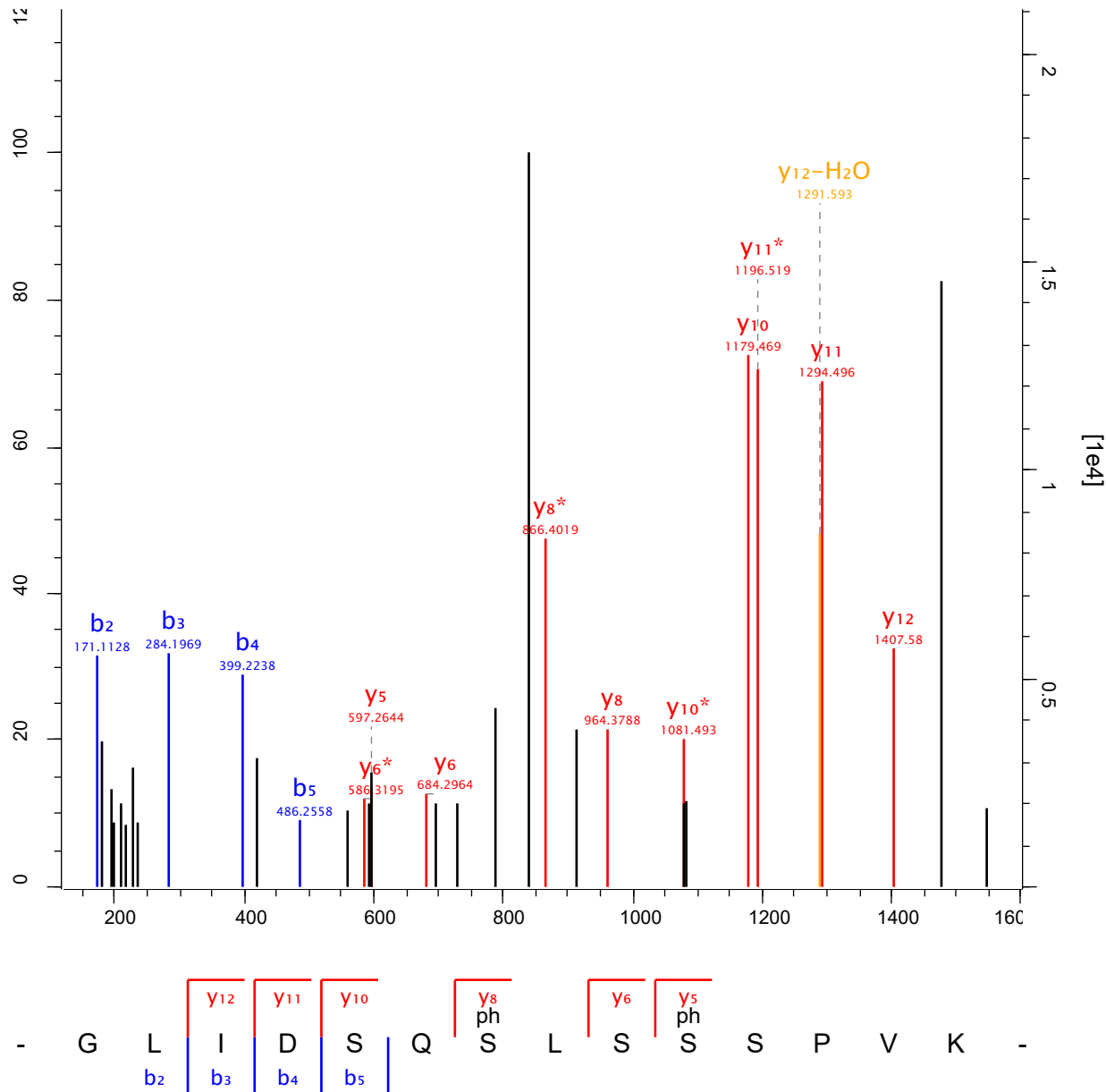

Raw file Scan Method Score m/z
 sys_05_2 32799 FTMS; HCD 110.44 729.84

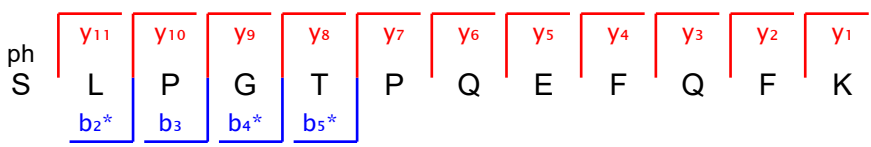
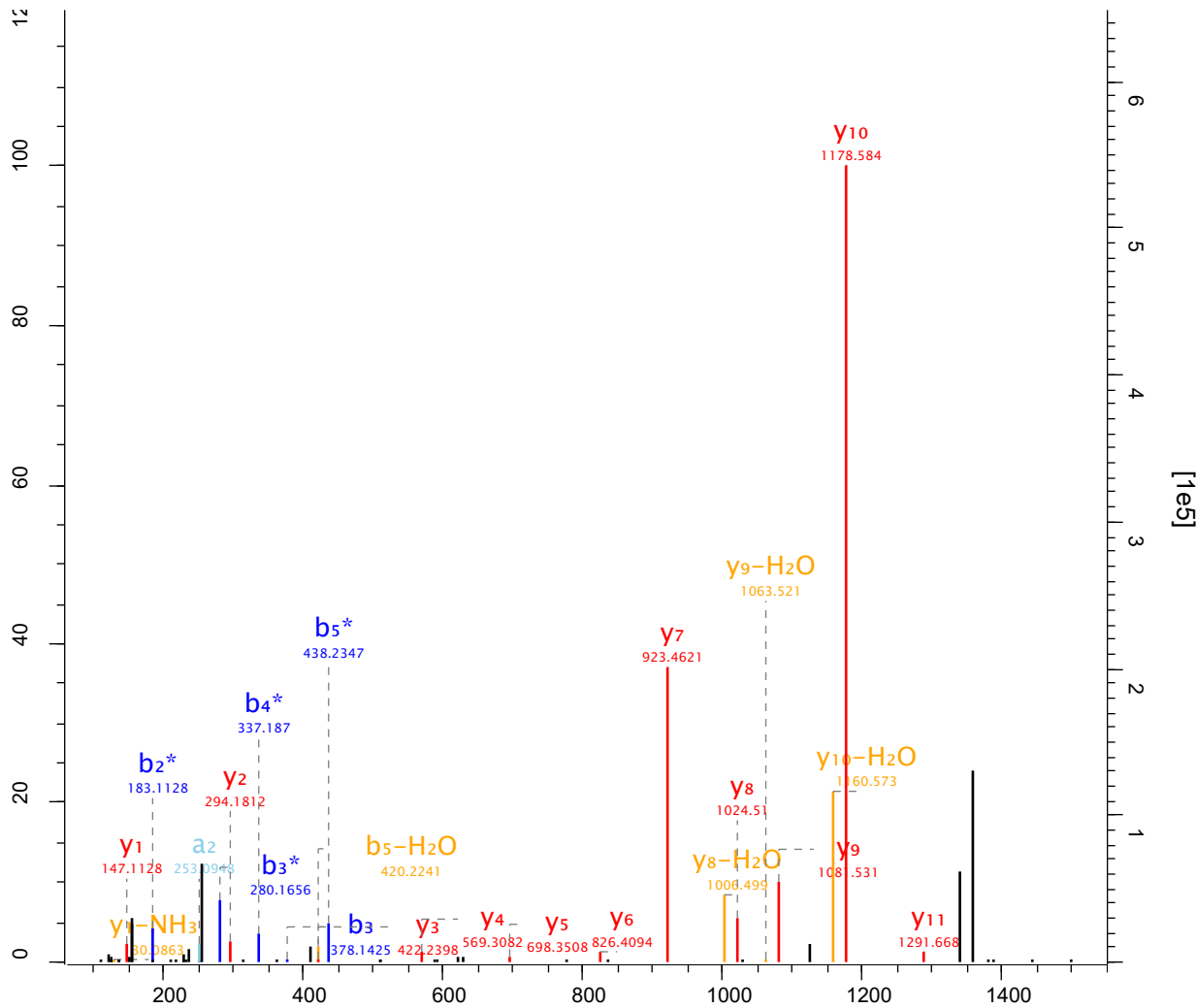

Raw file Scan Method Score m/z
 sys_05_2 3295 FTMS; HCD 52.58 633.79

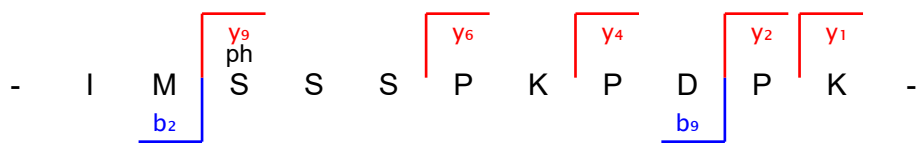
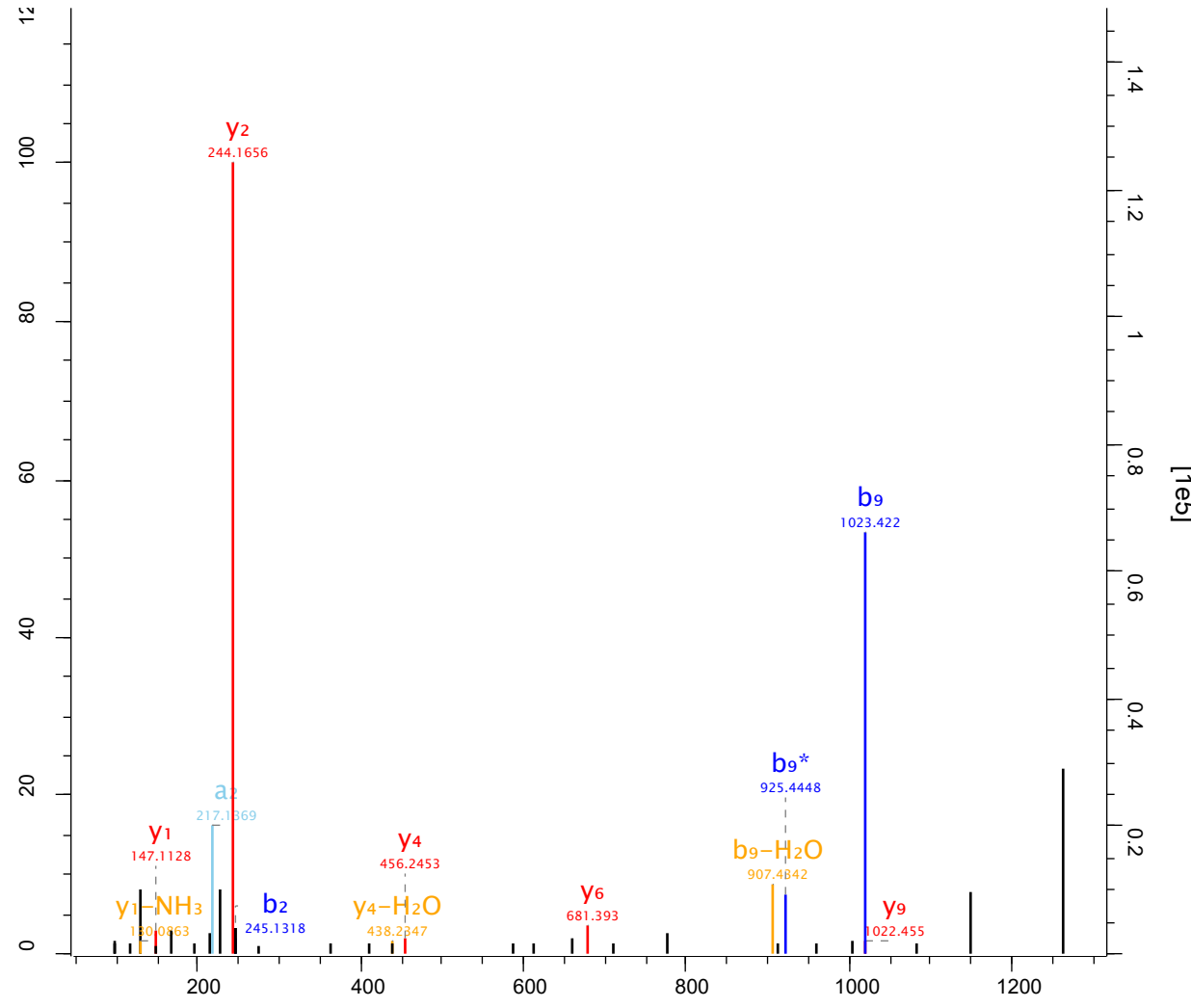

Raw file Scan Method Score m/z
 sys_05_2 33063 FTMS; HCD 105.79 752.82

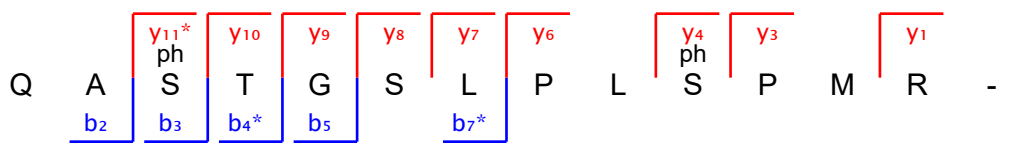
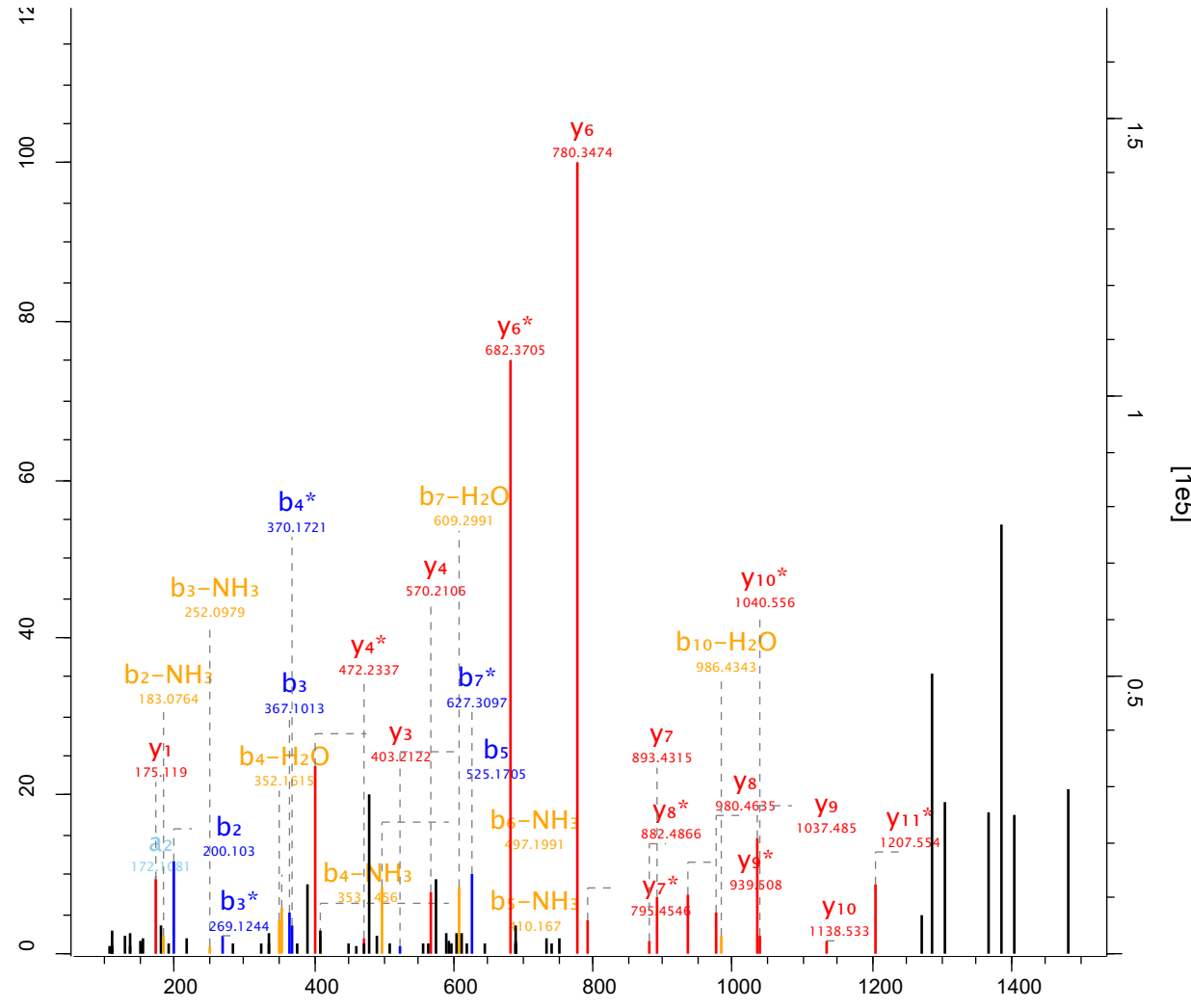

Raw file Scan Method Score m/z
 sys_05_2 33199 FTMS; HCD 163.18 1023.42

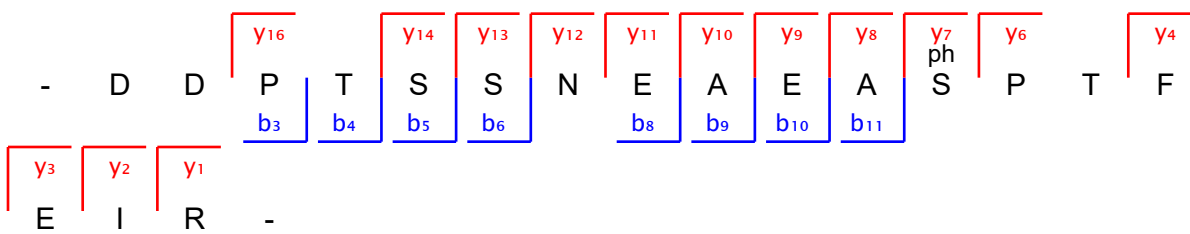
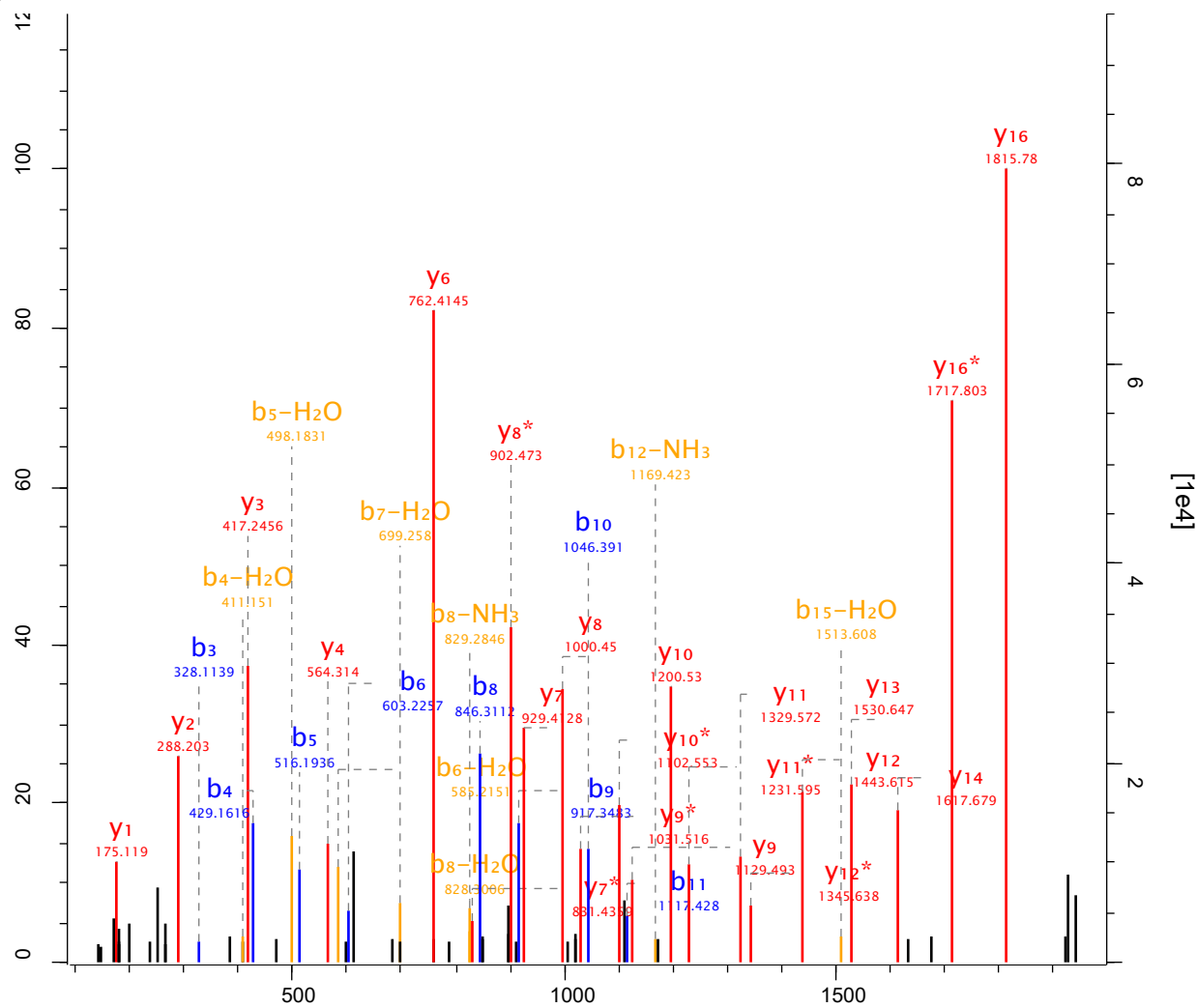

Raw file Scan Method Score m/z
 sys_05_2 33301 FTMS; HCD 218.2 742.34

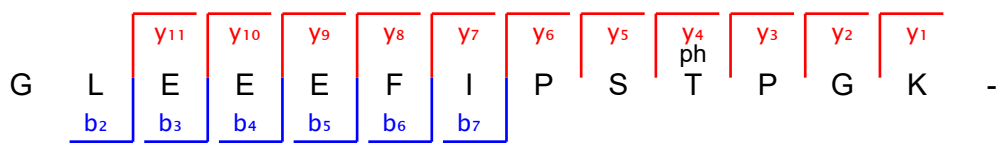
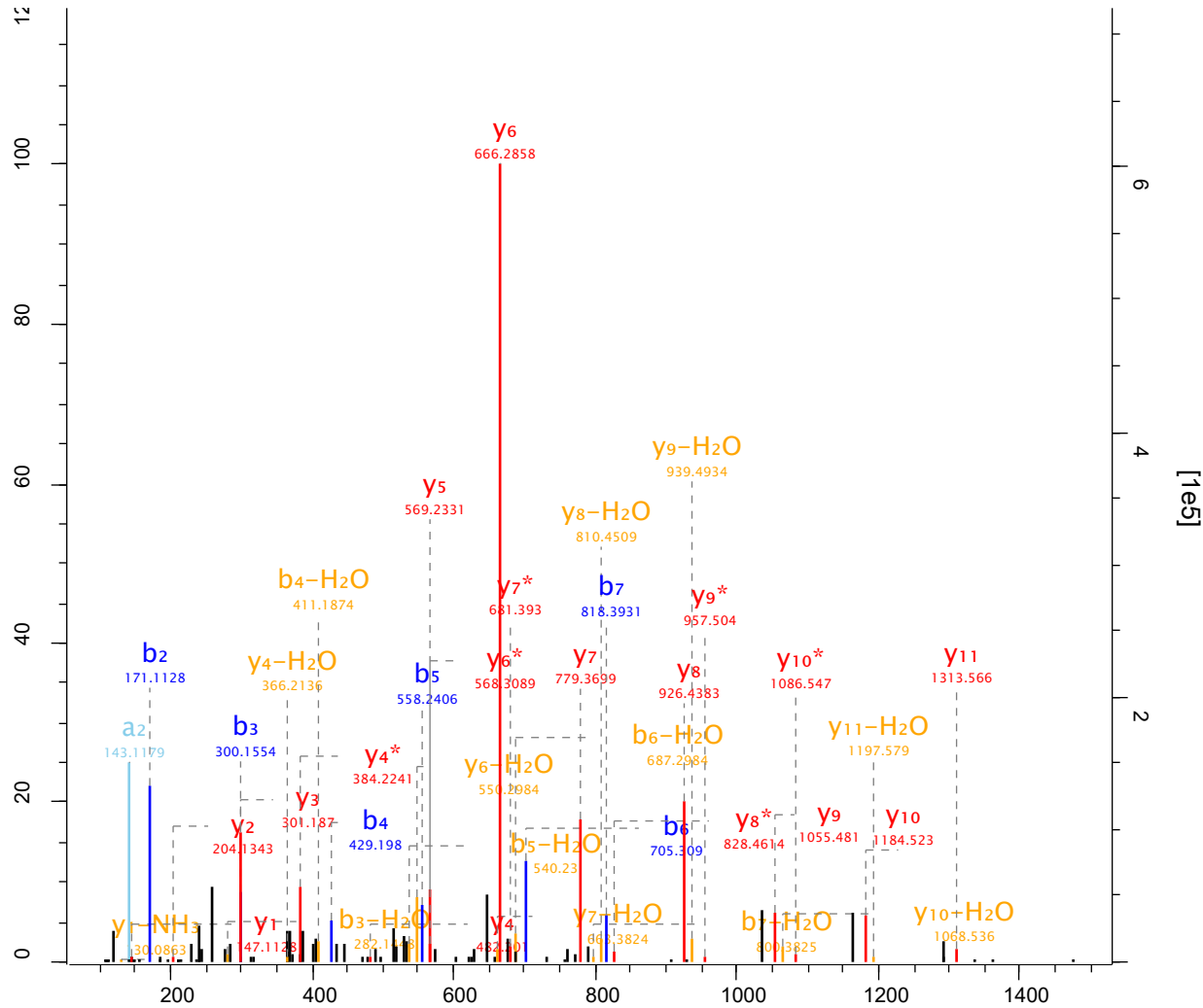

Raw file Scan Method Score m/z
 sys_05_2 33521 FTMS; HCD 47.04 727.29

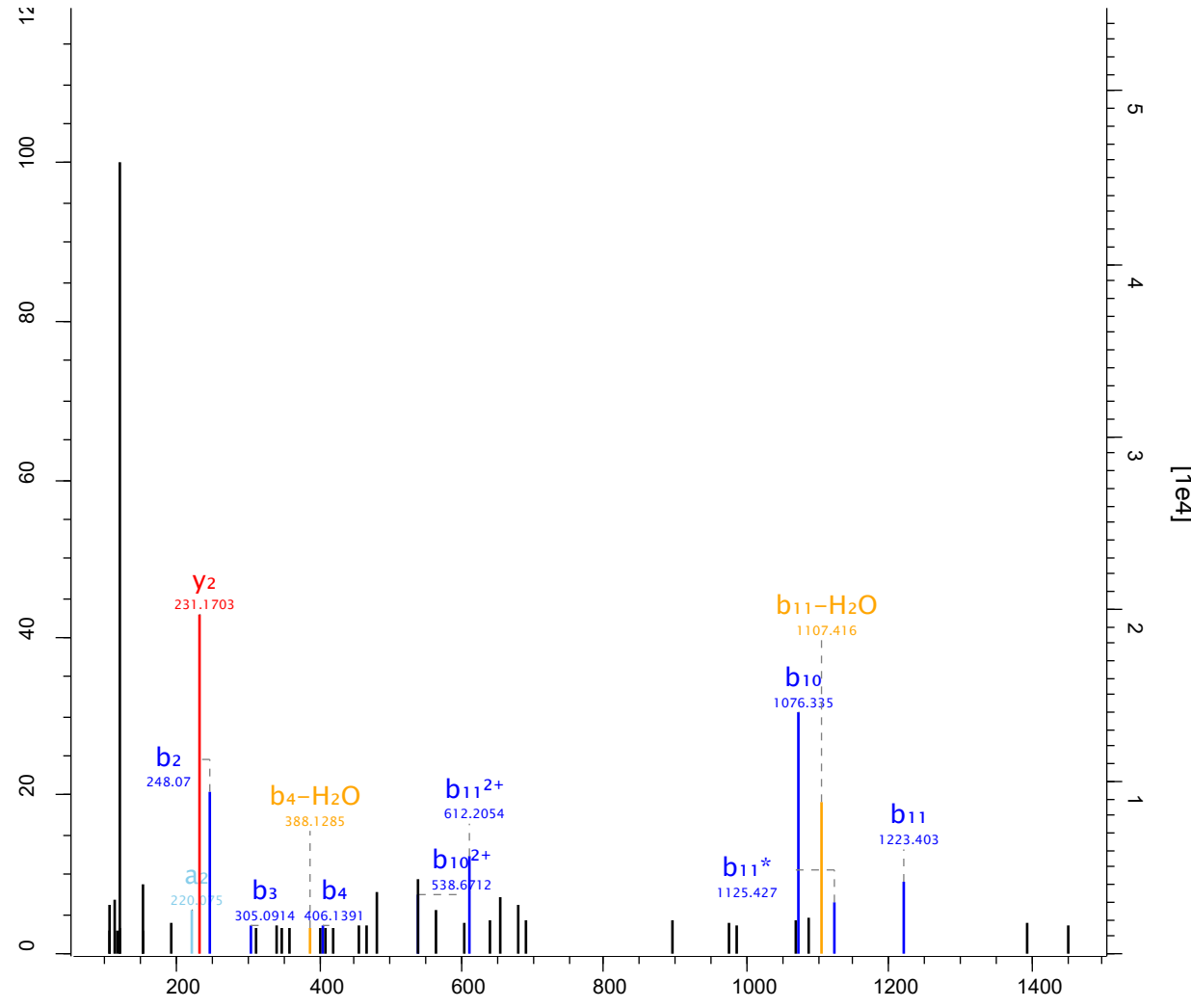

- S C G T ph S T S S N N F L V -
 b₂ b₃ b₄ b₁₀ b₁₁ y₂

Raw file Scan Method Score m/z
 sys_05_2 33540 FTMS; HCD 104.26 741.35

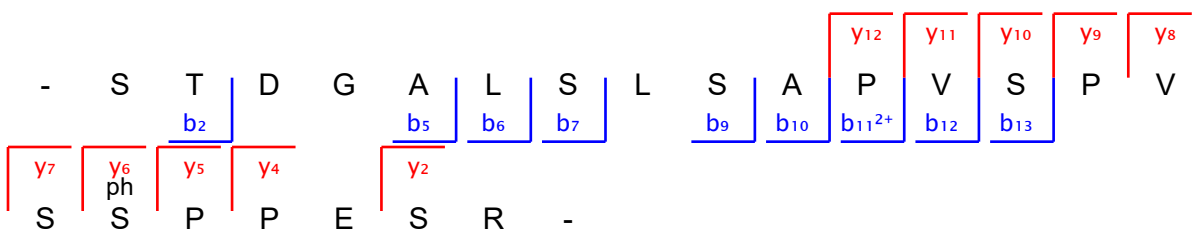
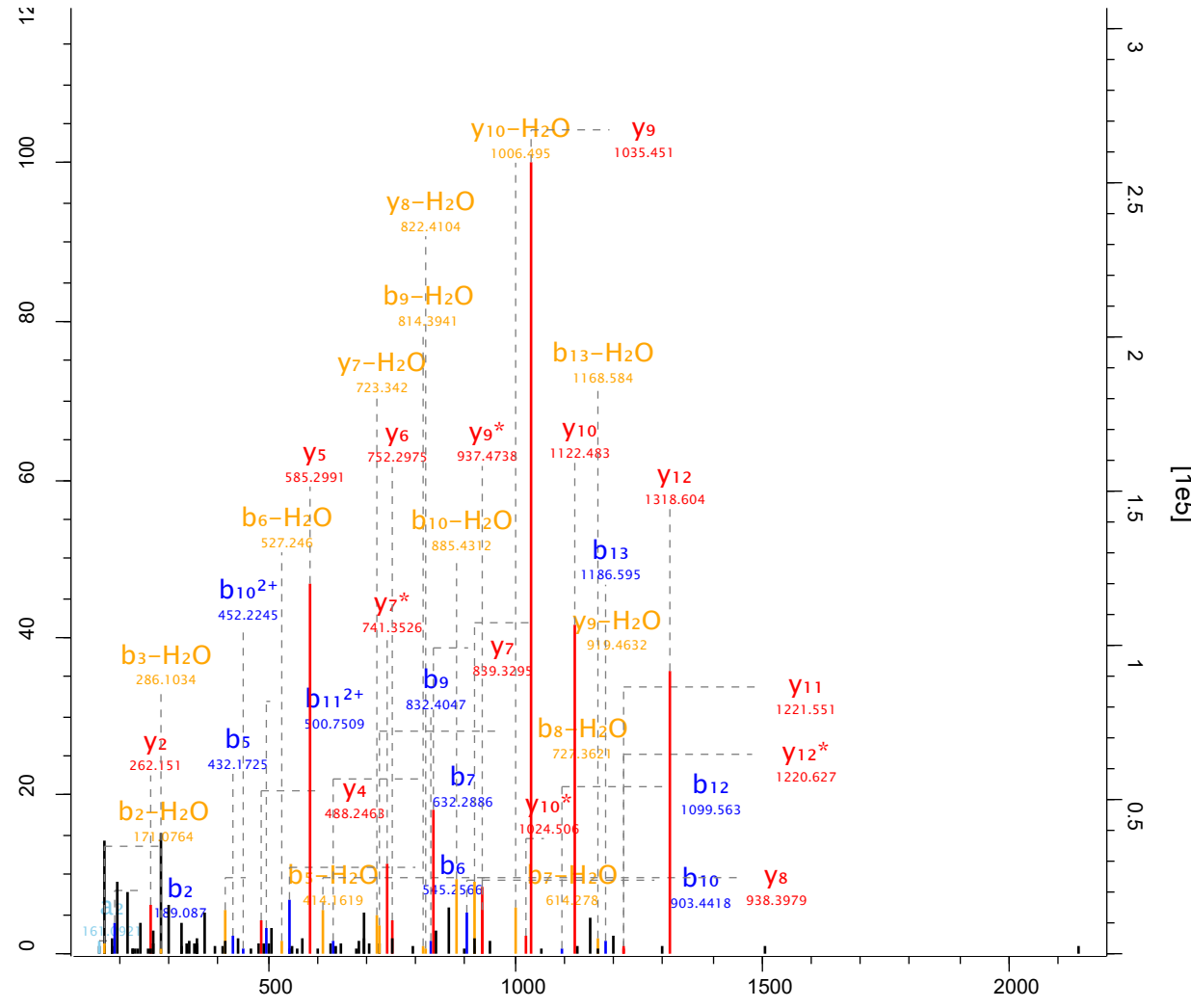

Raw file Scan Method Score m/z
 sys_05_2 33583 FTMS; HCD 41.7 757.82

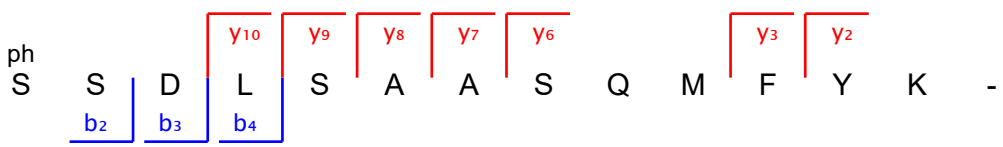
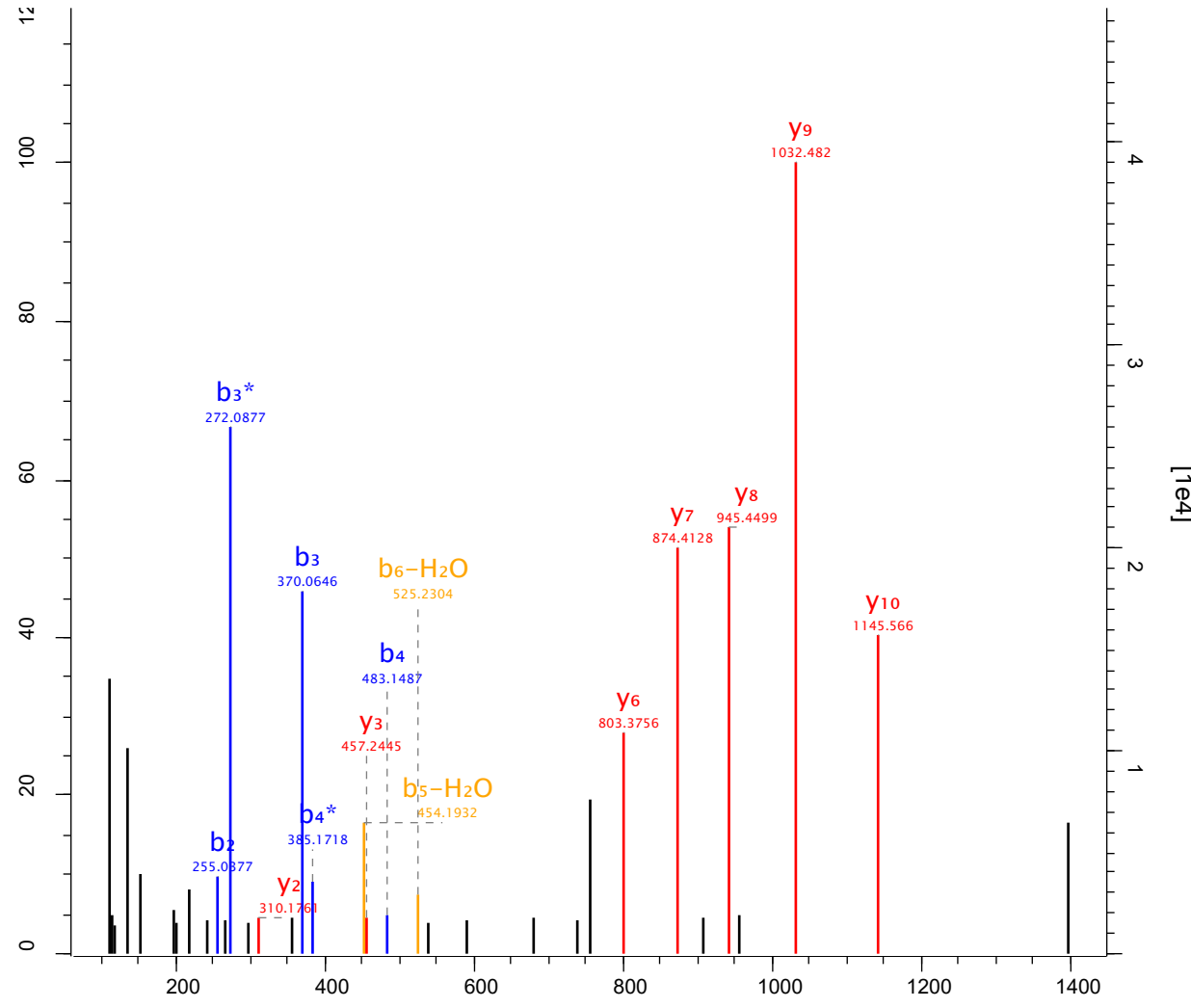

Raw file Scan Method Score m/z
 sys_05_2 34587 FTMS; HCD 106.67 580.73

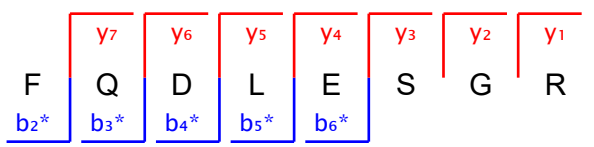
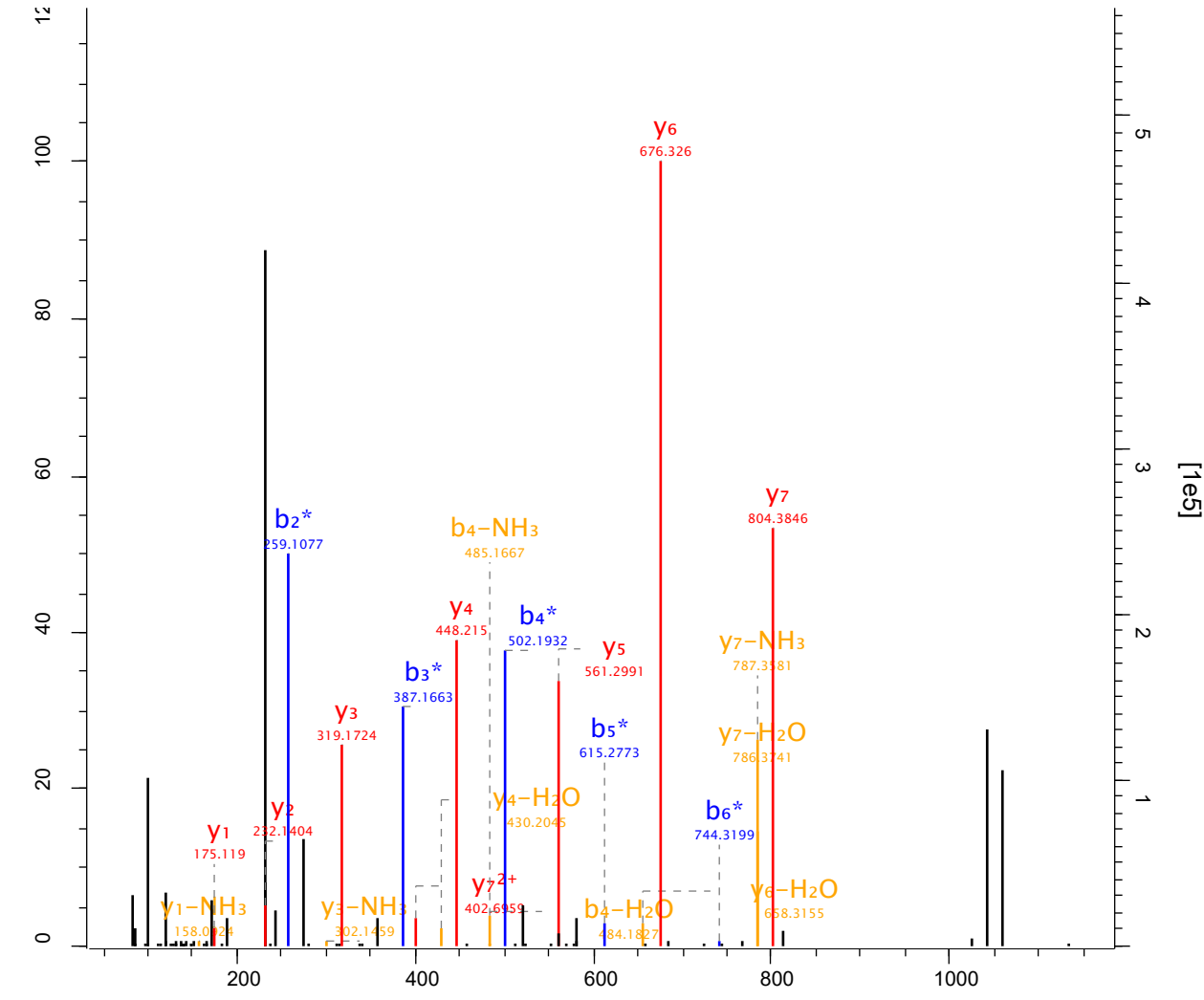

ac ph S

Raw file Scan Method Score m/z
 sys_05_2 34708 FTMS; HCD 247.91 731.78

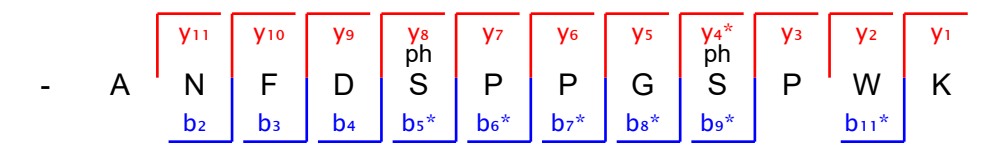
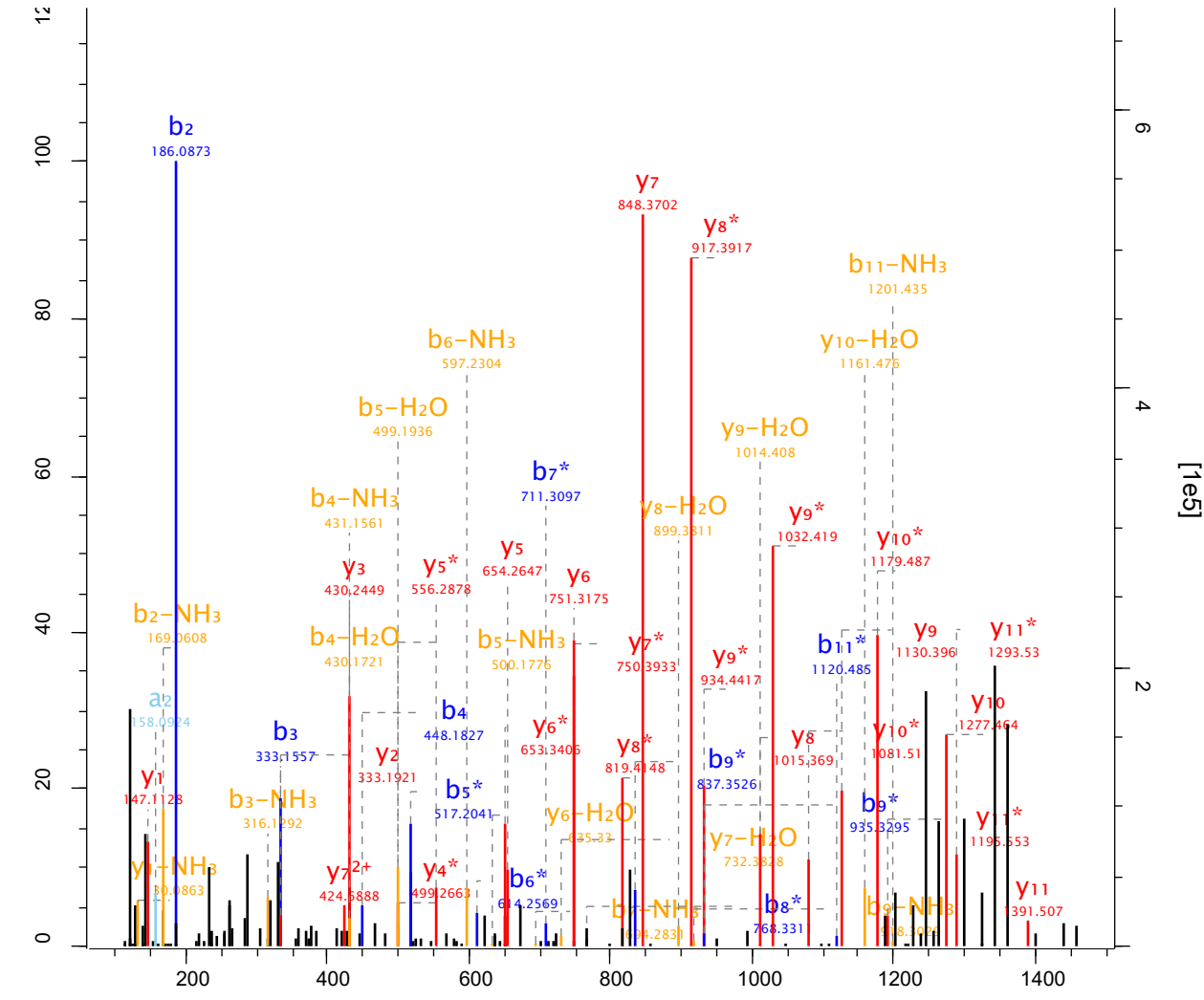

Raw file Scan Method Score m/z
 sys_05_2 35017 FTMS; HCD 68.68 662.33

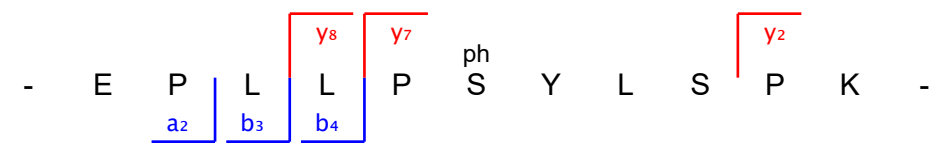
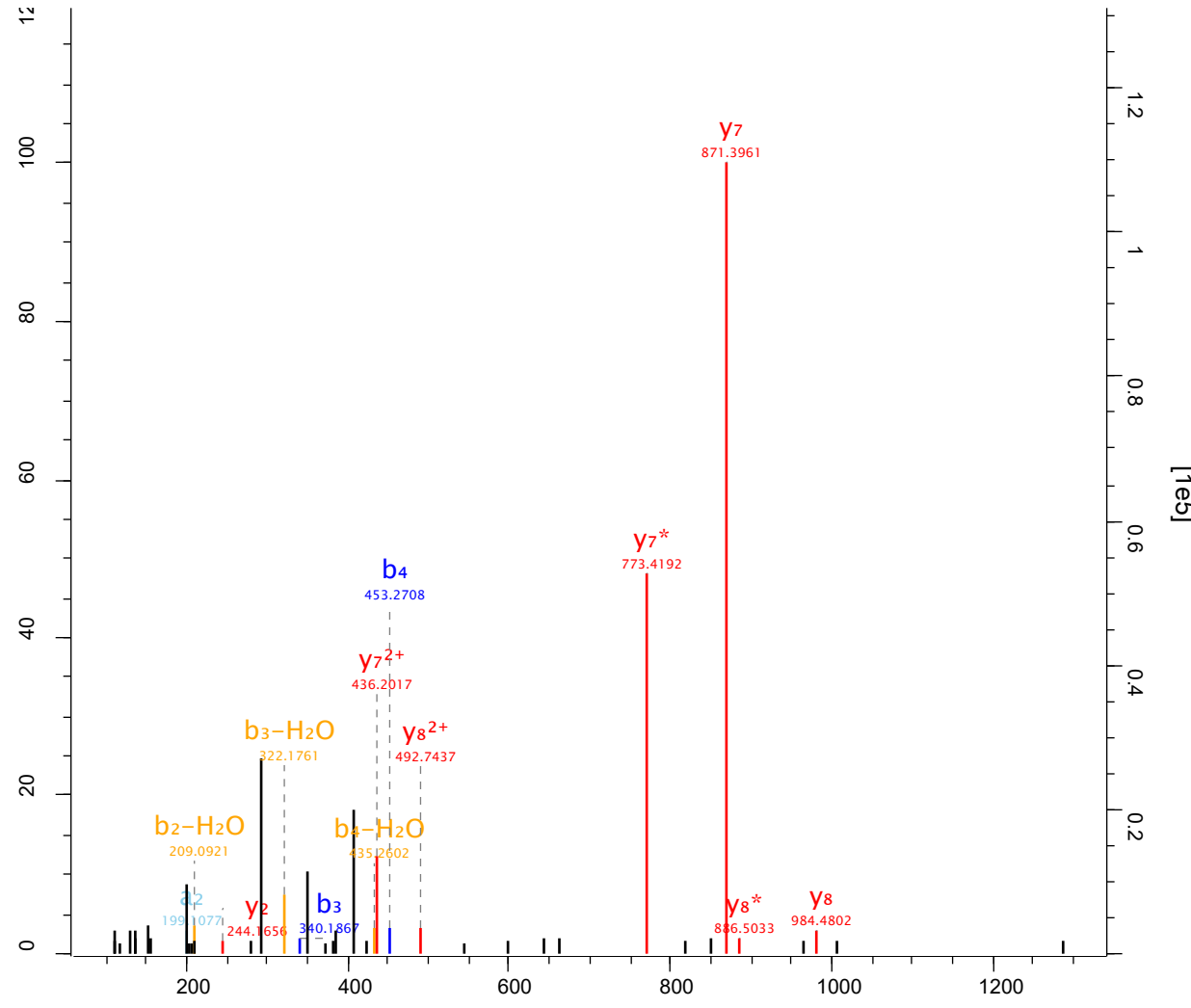

Raw file Scan Method Score m/z
 sys_05_2 35388 FTMS; HCD 185.66 597.26

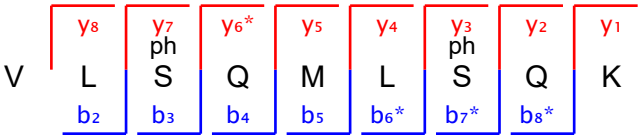
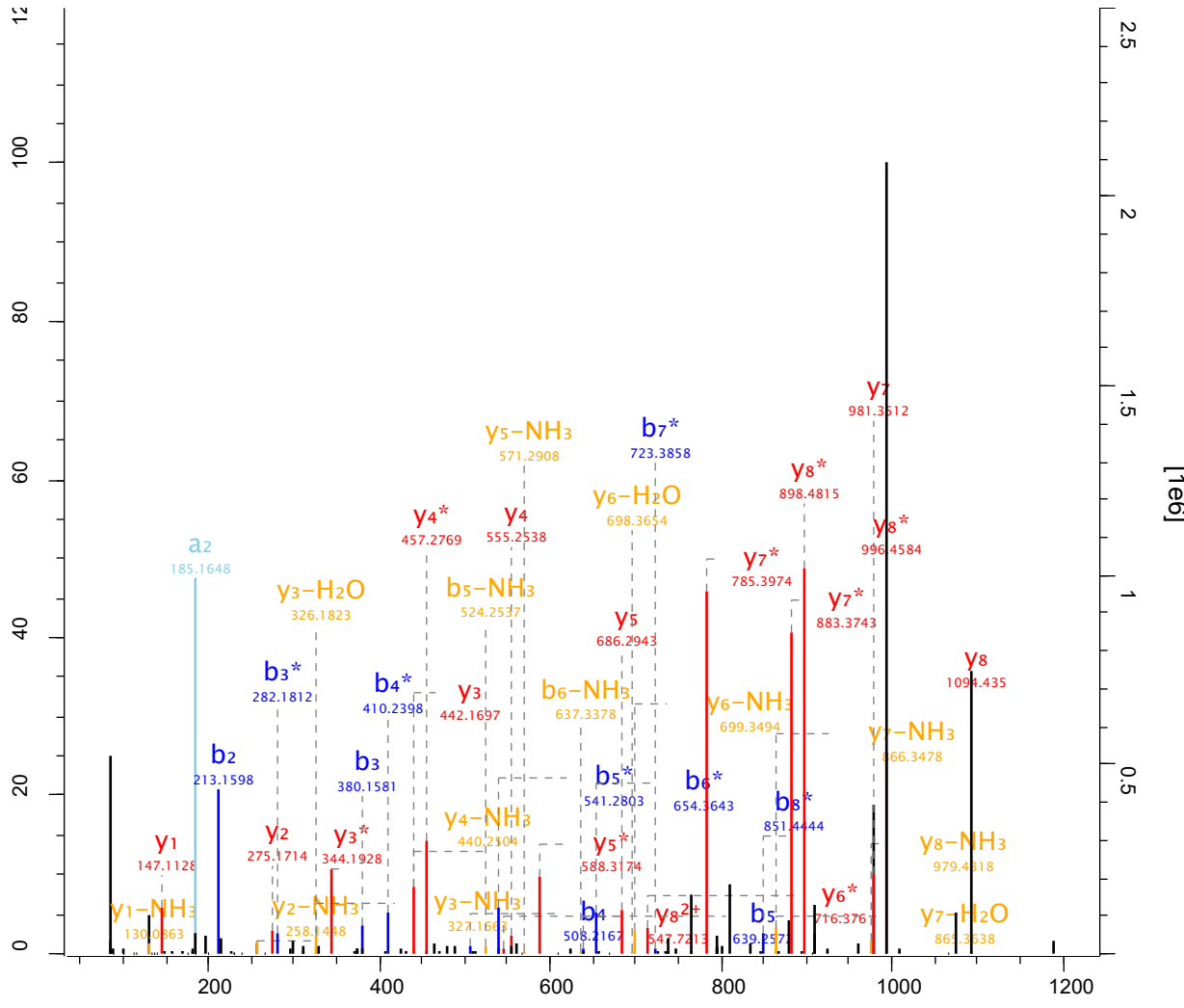

Raw file Scan Method Score m/z
 sys_05_2 3551 FTMS; HCD 80.69 606.25

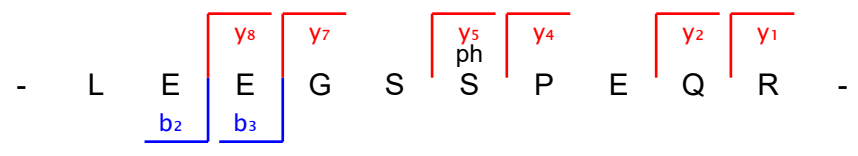
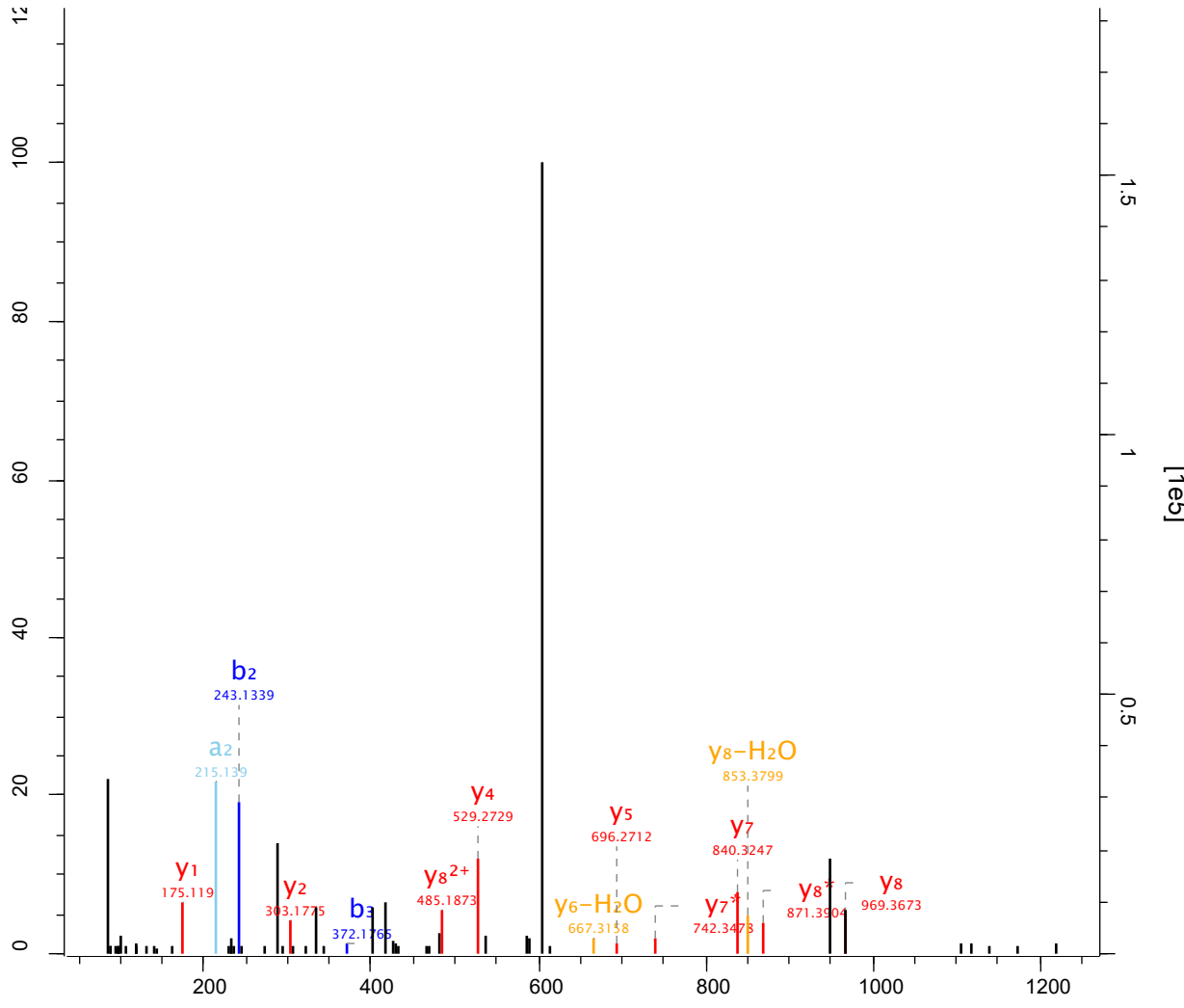

Raw file Scan Method Score m/z
 sys_05_2 3575 FTMS; HCD 61.24 545.73

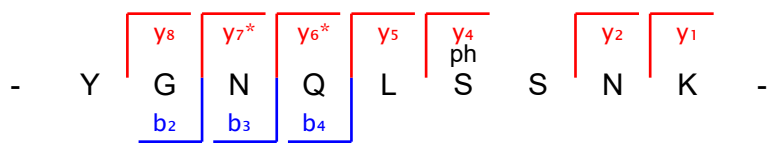
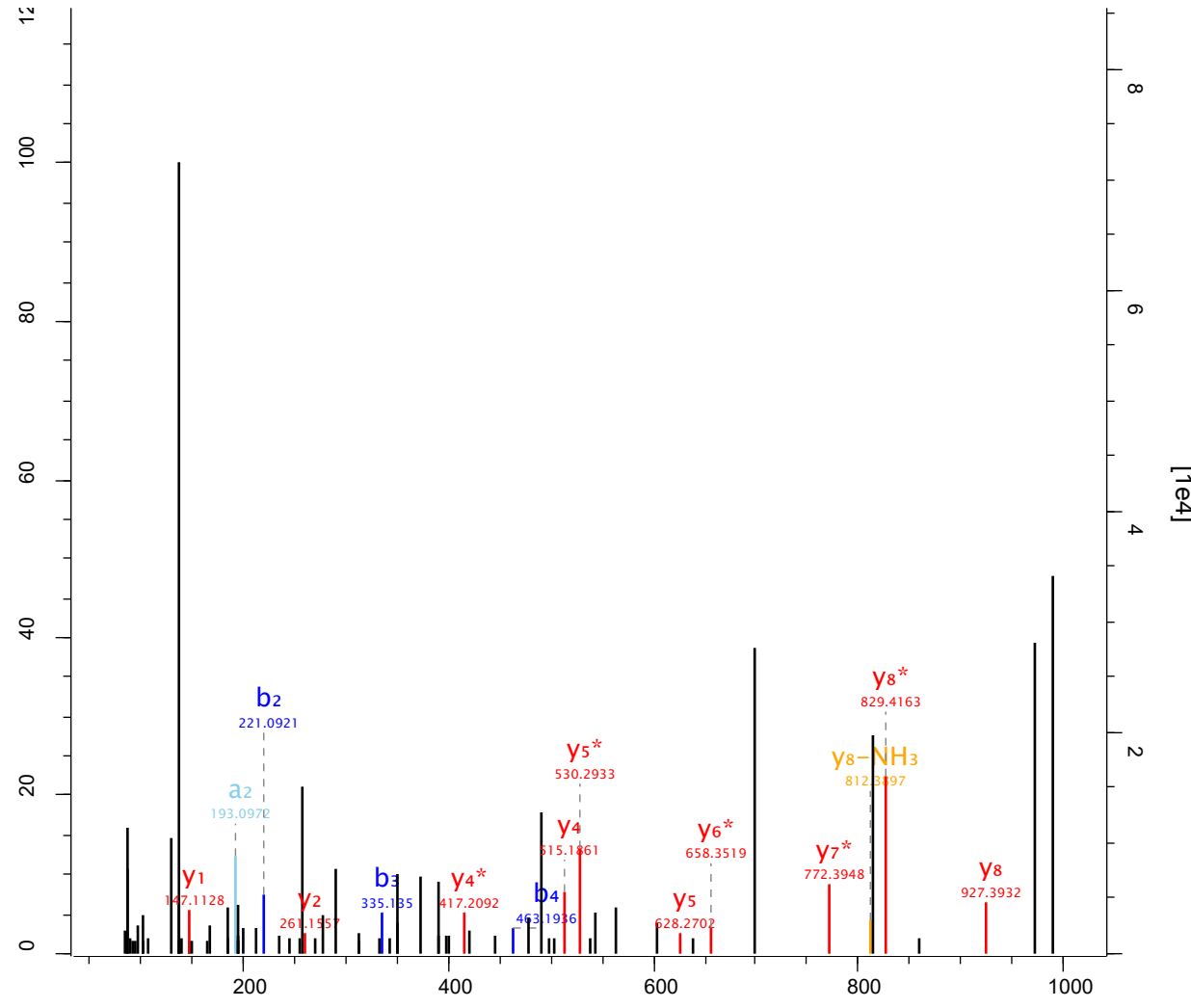

Raw file Scan Method Score m/z
 sys_05_2 35983 FTMS; HCD 68.58 946.92

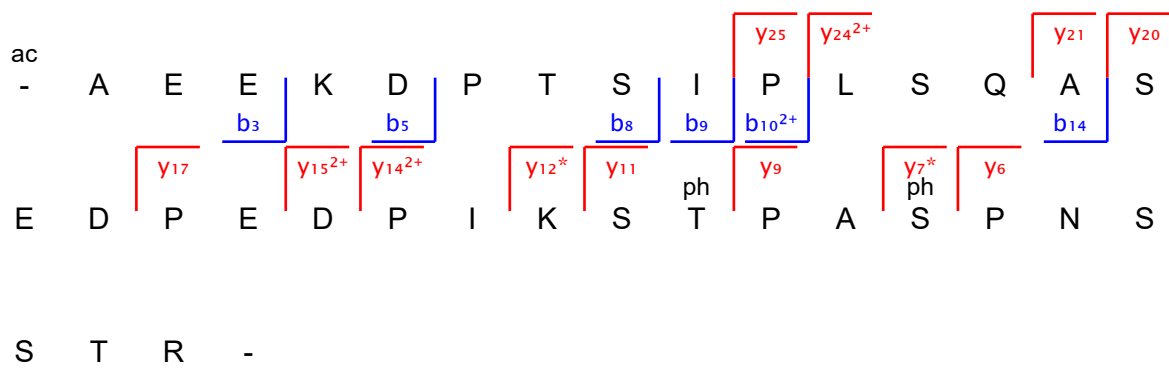
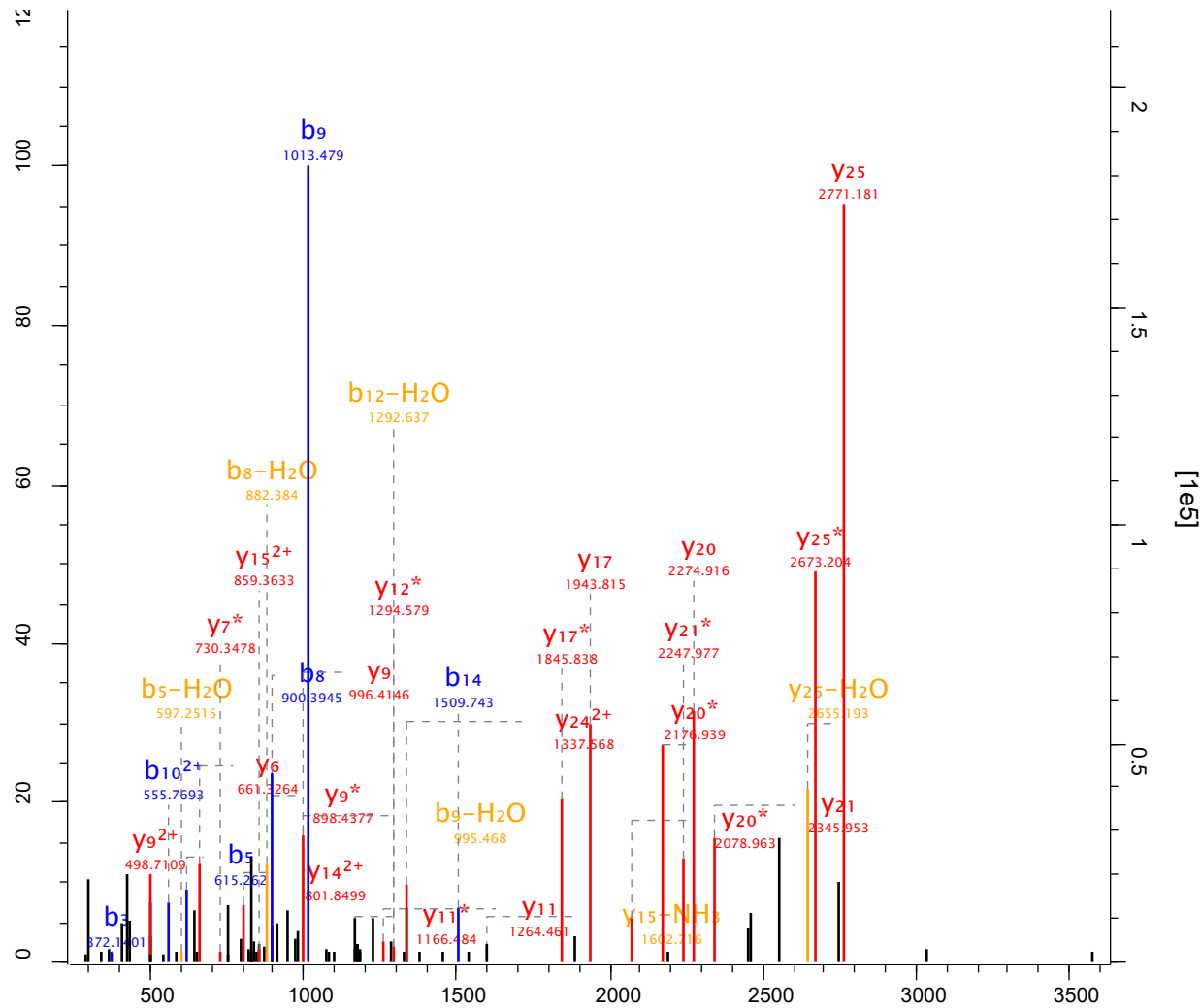

Raw file Scan Method Score m/z
 sys_05_2 36133 FTMS; HCD 170.09 799.37

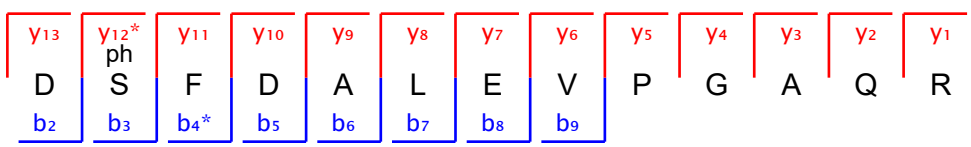
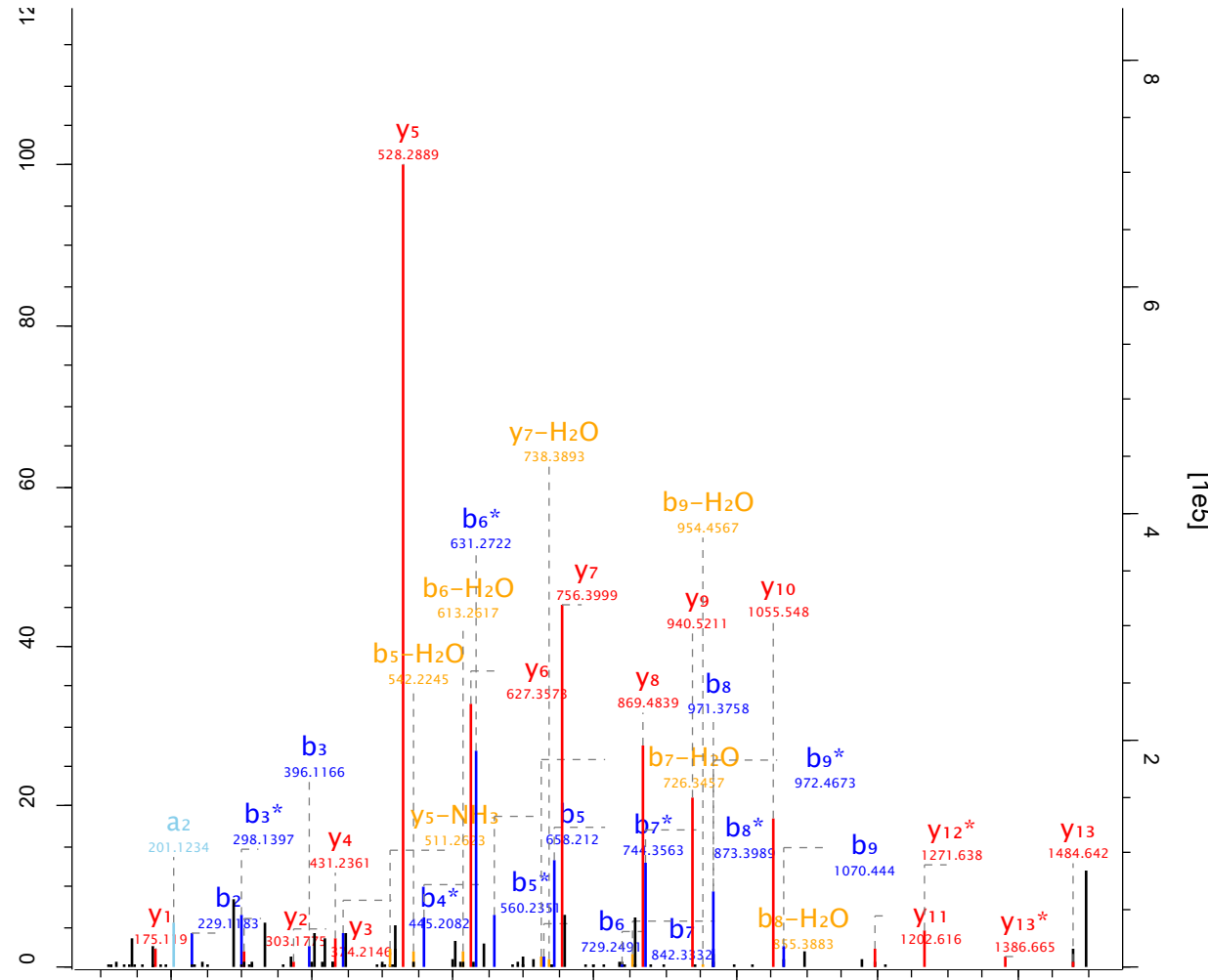

Raw file Scan Method Score m/z
 sys_05_2 3714 FTMS; HCD 83.88 507.22

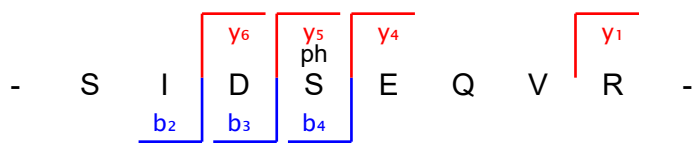
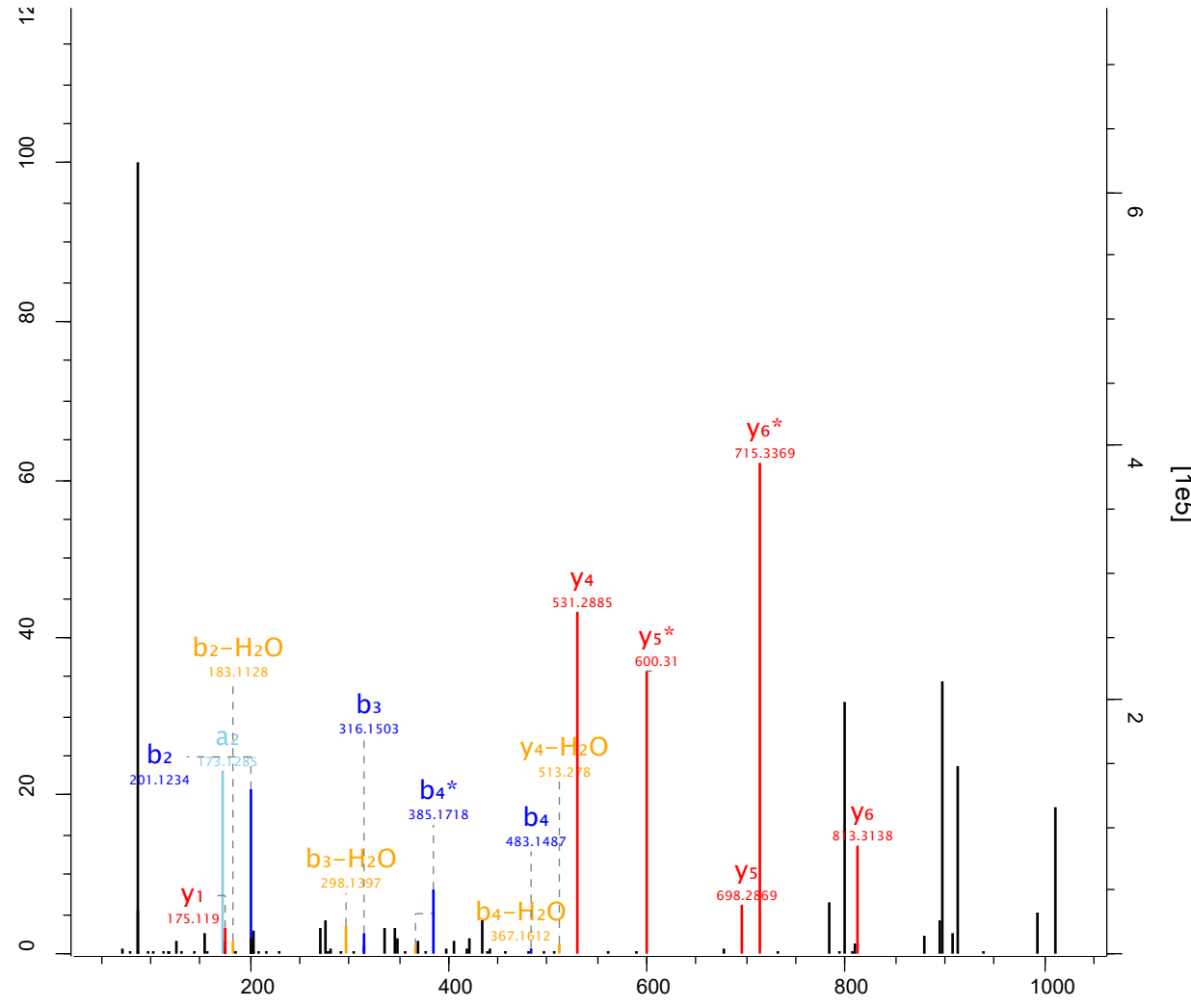

Raw file Scan Method Score m/z
 sys_05_2 38471 FTMS; HCD 47.97 550.7

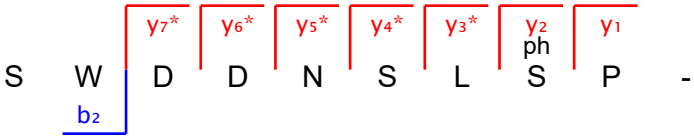
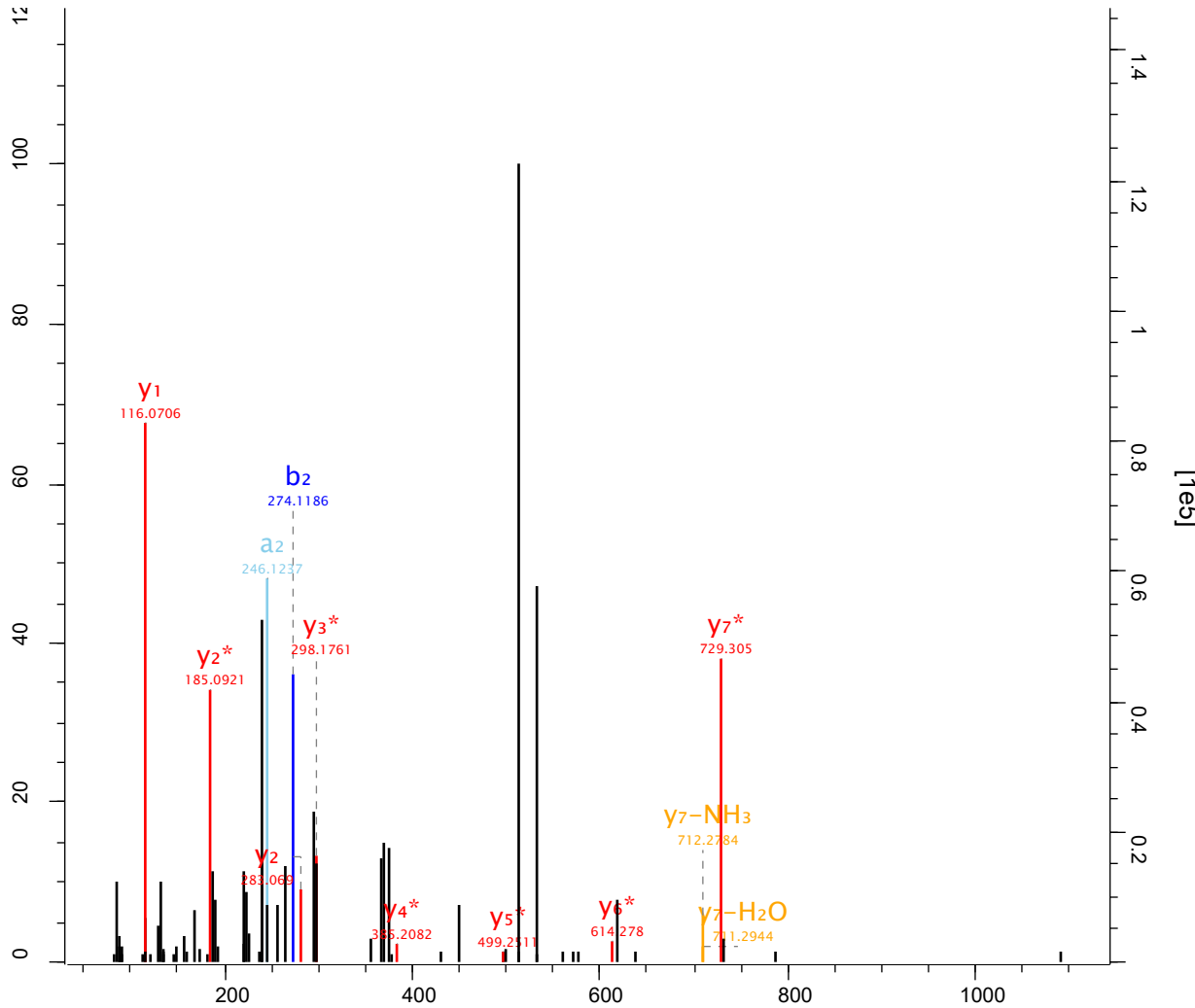

Raw file Scan Method Score m/z
 sys_05_2 38501 FTMS; HCD 313.45 819.86

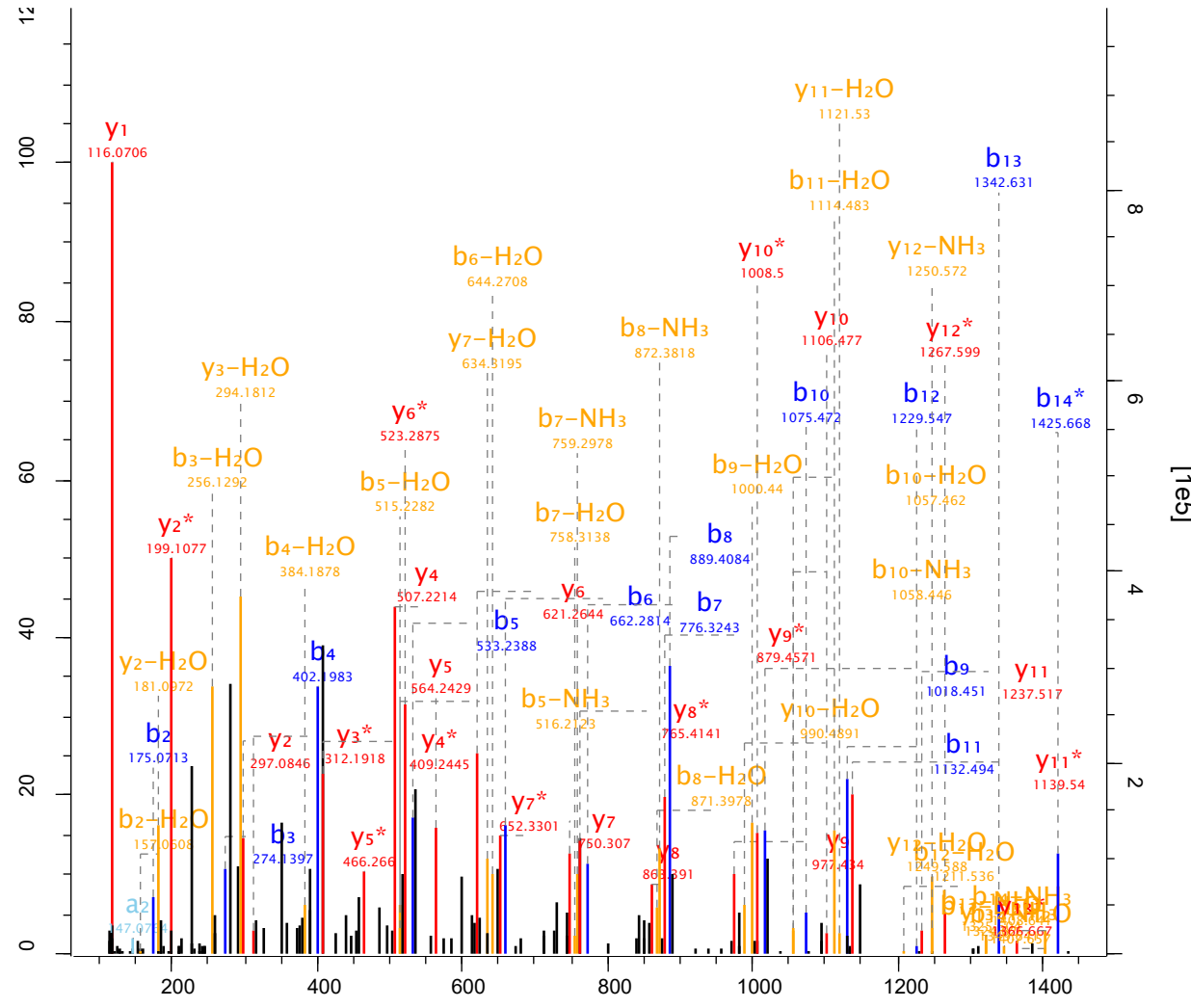

| | | | | | | | | | | | | | | |
|---|---|-------------------|-------------------|-----------------|-----------------|----------------|----------------|----------------|-----------------|-----------------|-----------------|------------------|-------------------|----------------|
| S | S | V | Q | M | E | N | L | E | G | G | P | L | ph T | P |
| | | b ₃ | b ₄ | b ₅ | b ₆ | b ₇ | b ₈ | b ₉ | b ₁₀ | b ₁₁ | b ₁₂ | b ₁₃ | b ₁₄ * | |
| | | y ₁₃ * | y ₁₂ * | y ₁₁ | y ₁₀ | y ₉ | y ₈ | y ₇ | y ₆ | y ₅ | y ₄ | y ₃ * | y ₂ | y ₁ |

Raw file Scan Method Score m/z
 sys_05_2 3904 FTMS; HCD 86.77 548.74

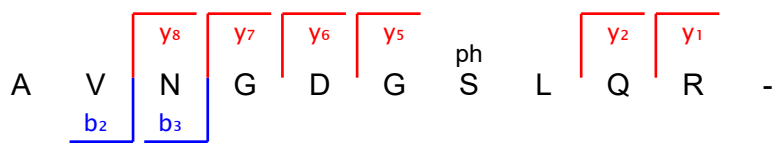
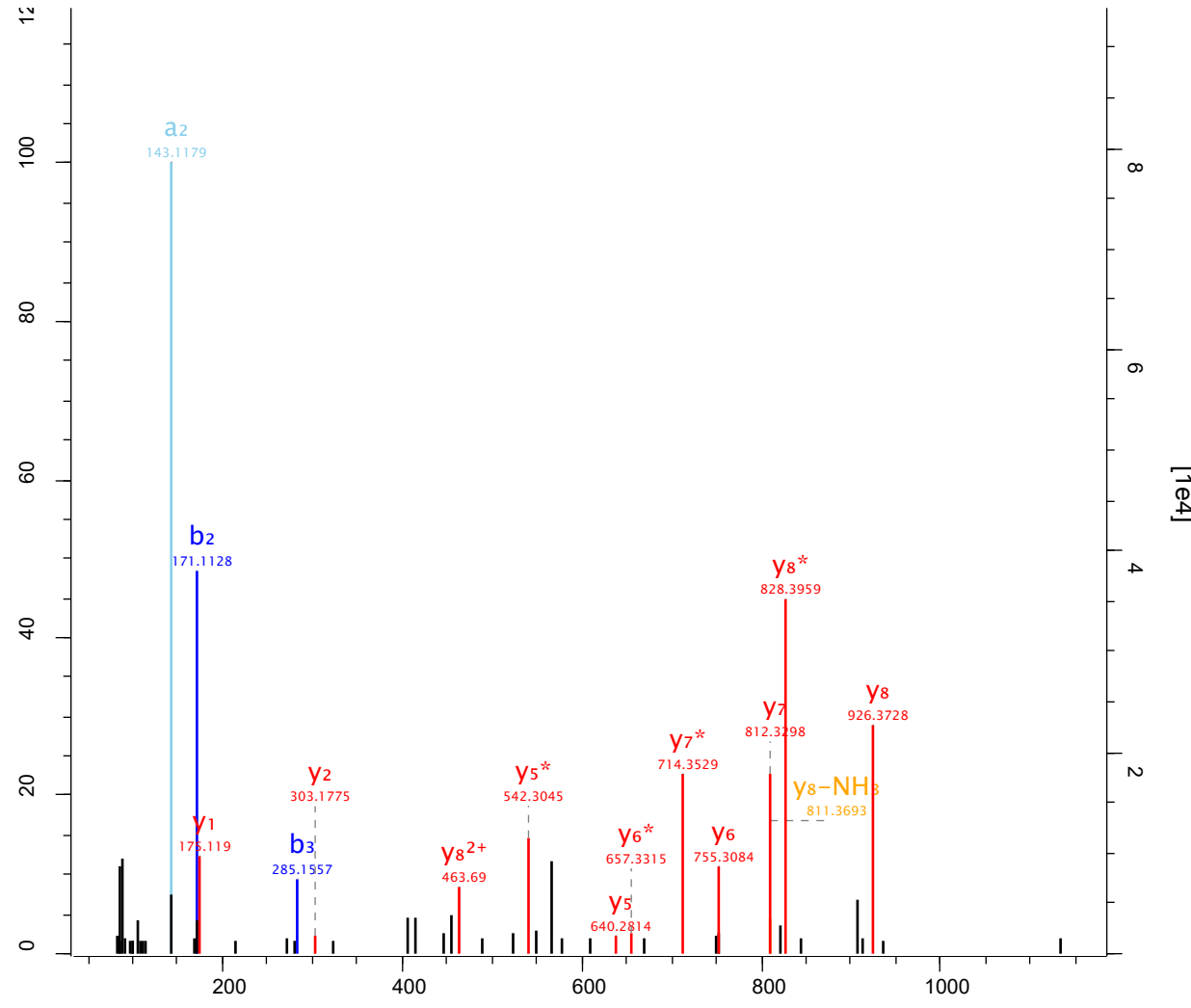

Raw file Scan Method Score m/z
 sys_05_2 39396 FTMS; HCD 60.47 704.64

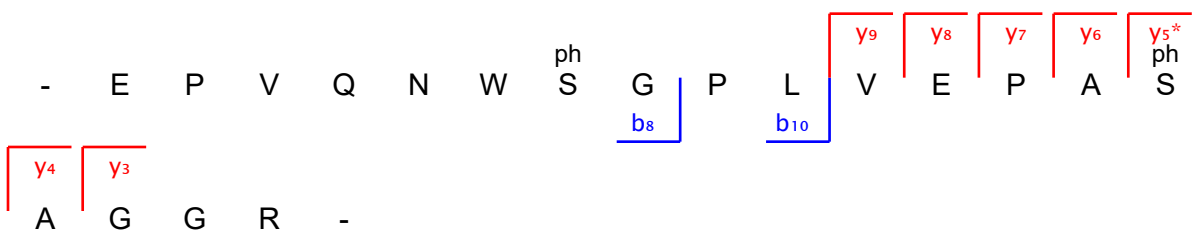
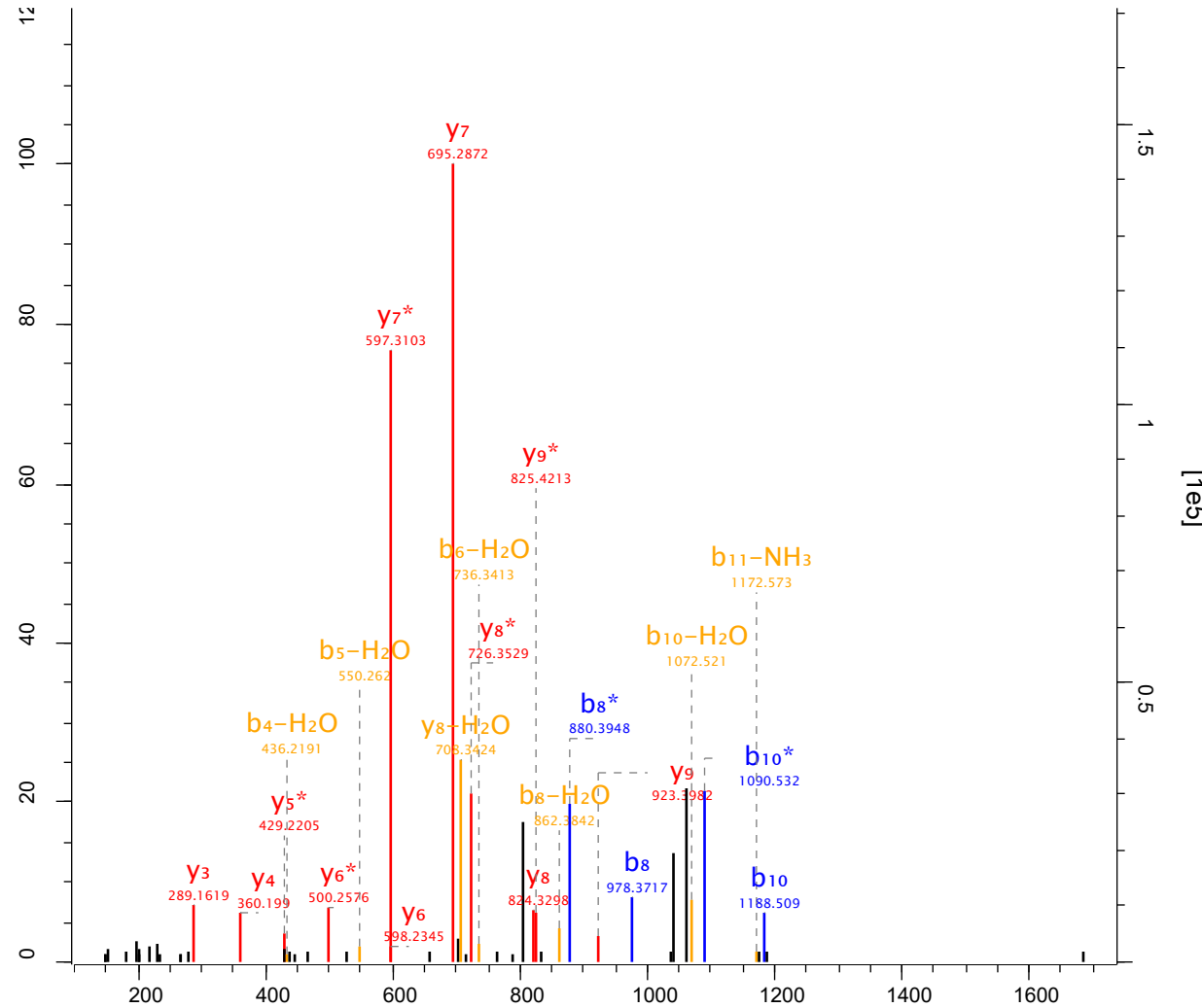

Raw file Scan Method Score m/z
 sys_05_2 39835 FTMS; HCD 104.67 856.35

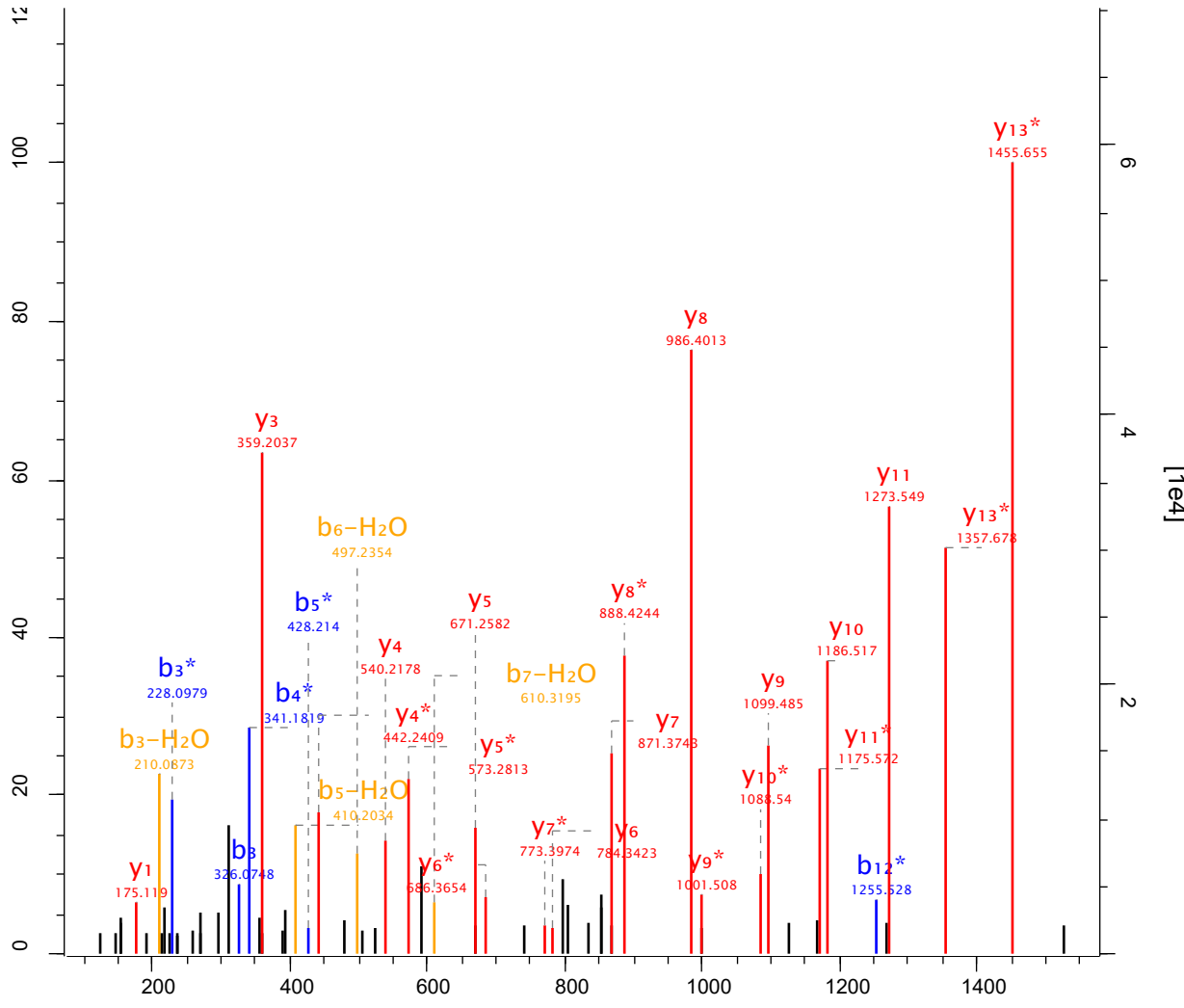

- A S y13* ph y11 y10 y9 y8 y7 y6 y5 y4 ph y3 y1
 - S L b3 b4* b5* b12* P S R

Raw file Scan Method Score m/z
 sys_05_2 40238 FTMS; HCD 110.97 732.32

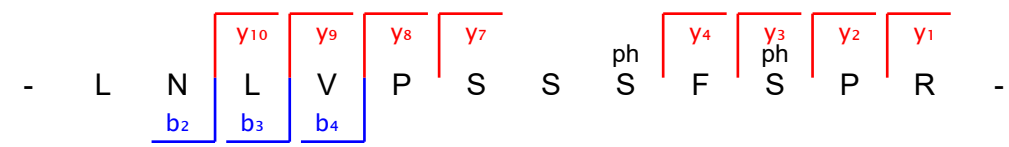
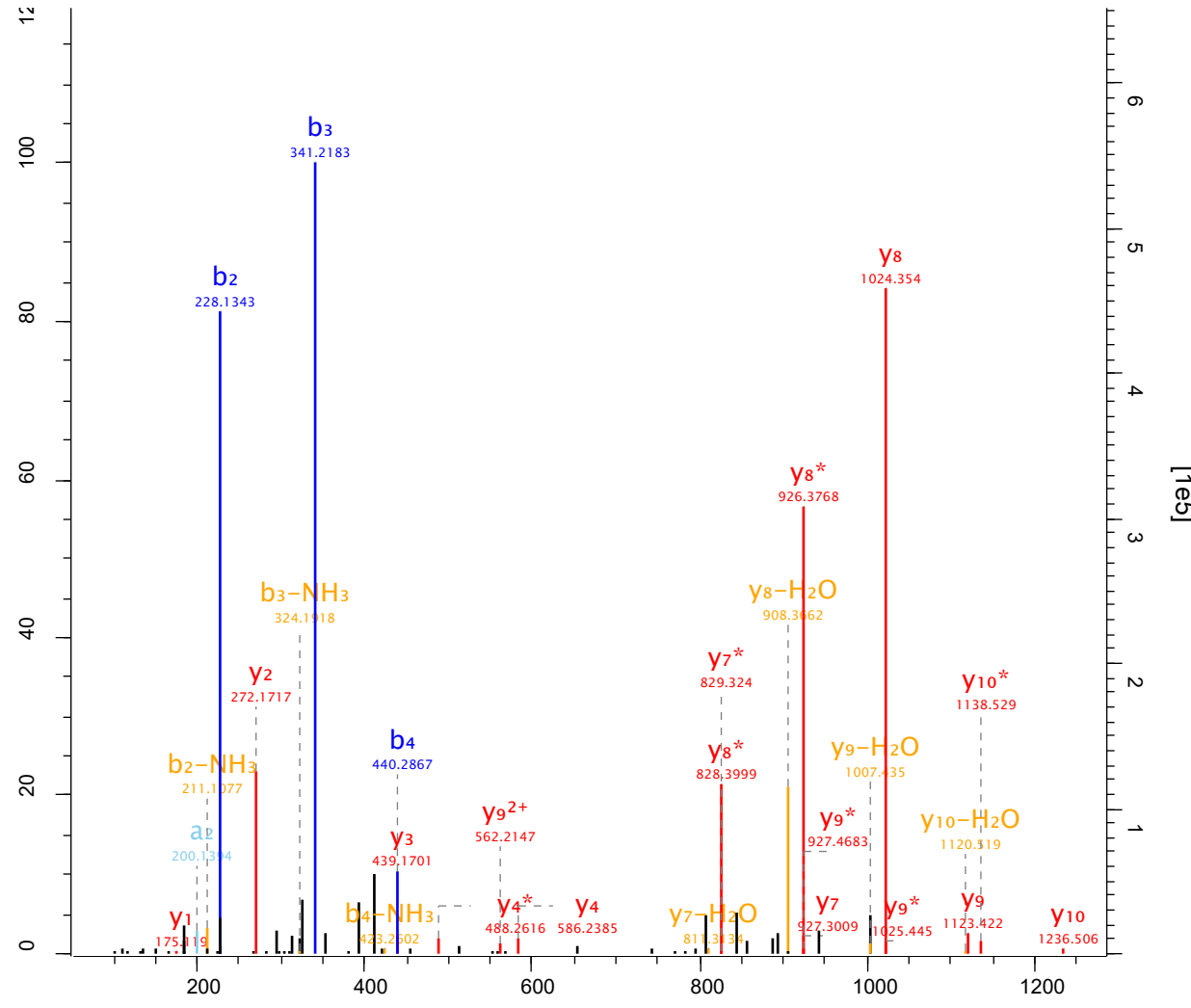

Raw file Scan Method Score m/z
 sys_05_2 4074 FTMS; HCD 79.66 513.26

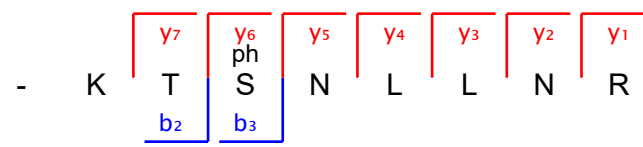
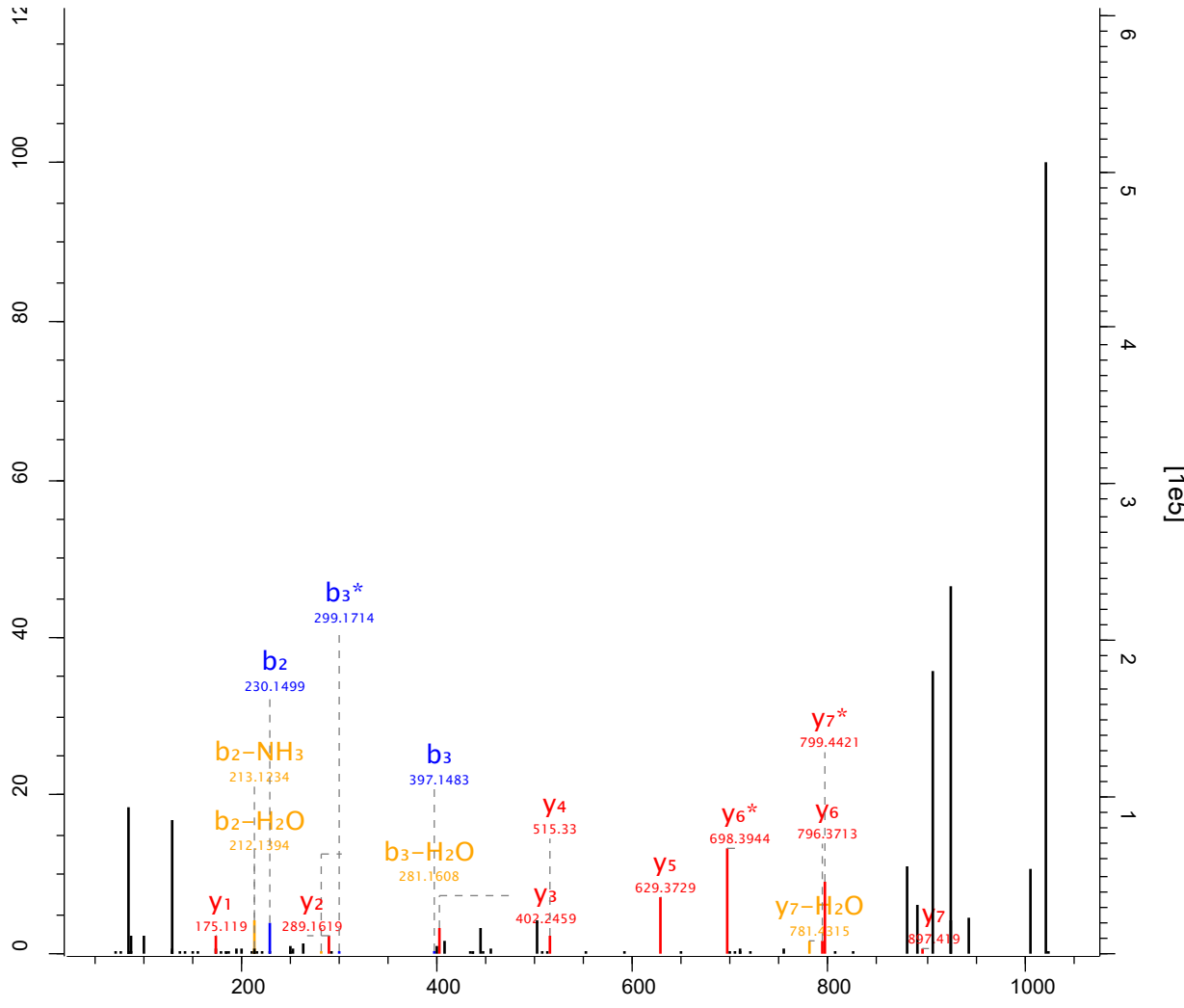

Raw file Scan Method Score m/z
 sys_05_2 41352 FTMS; HCD 117.18 691.31

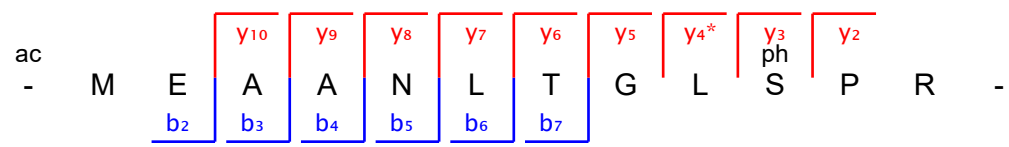
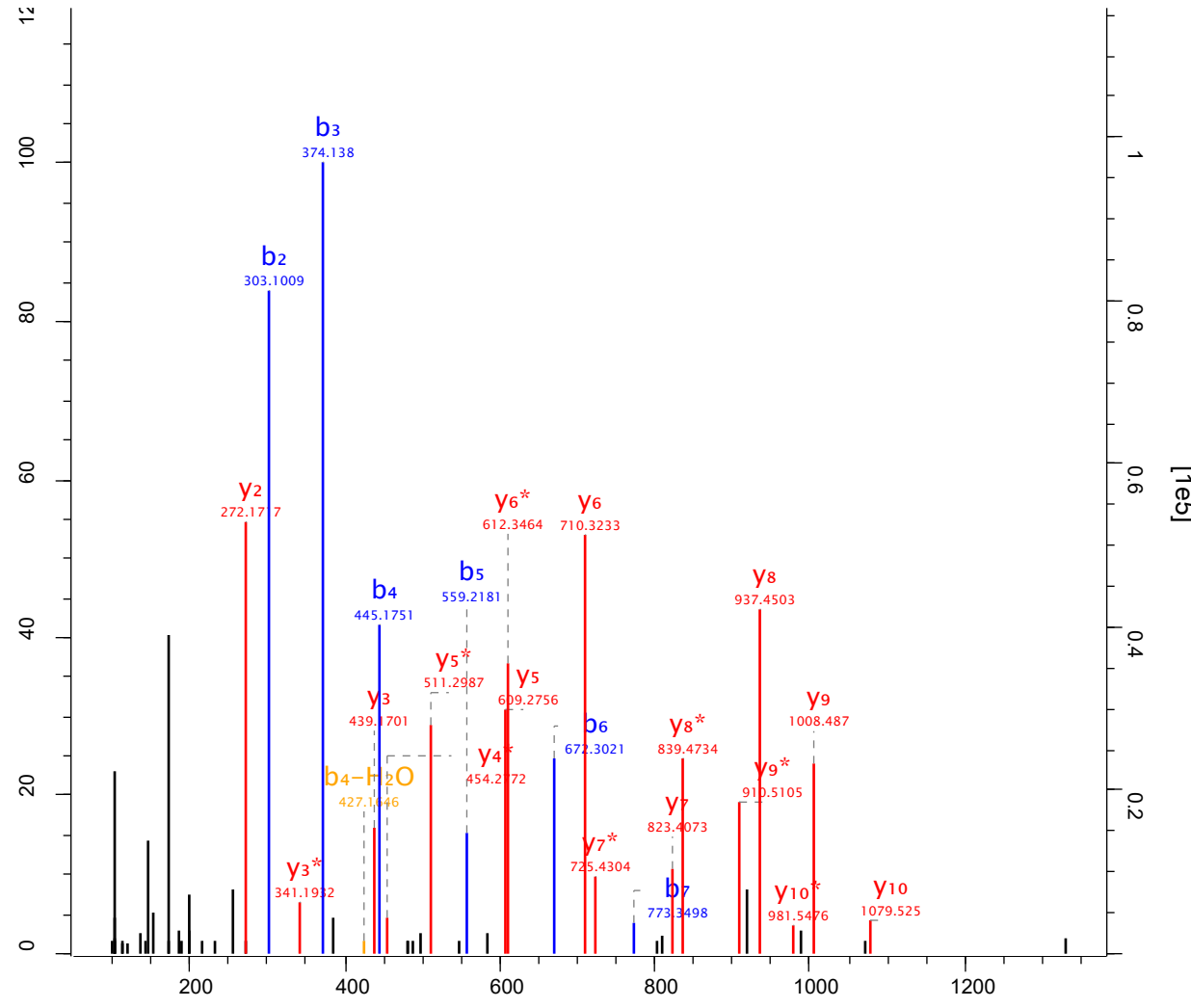

Raw file Scan Method Score m/z
 sys_05_2 41402 FTMS; HCD 155.1 809.88

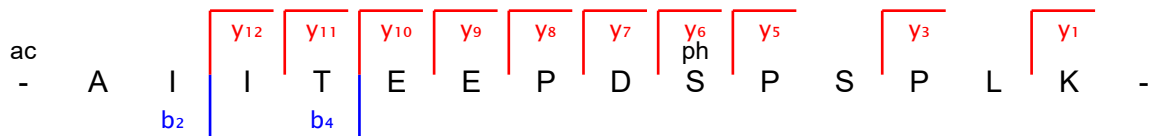
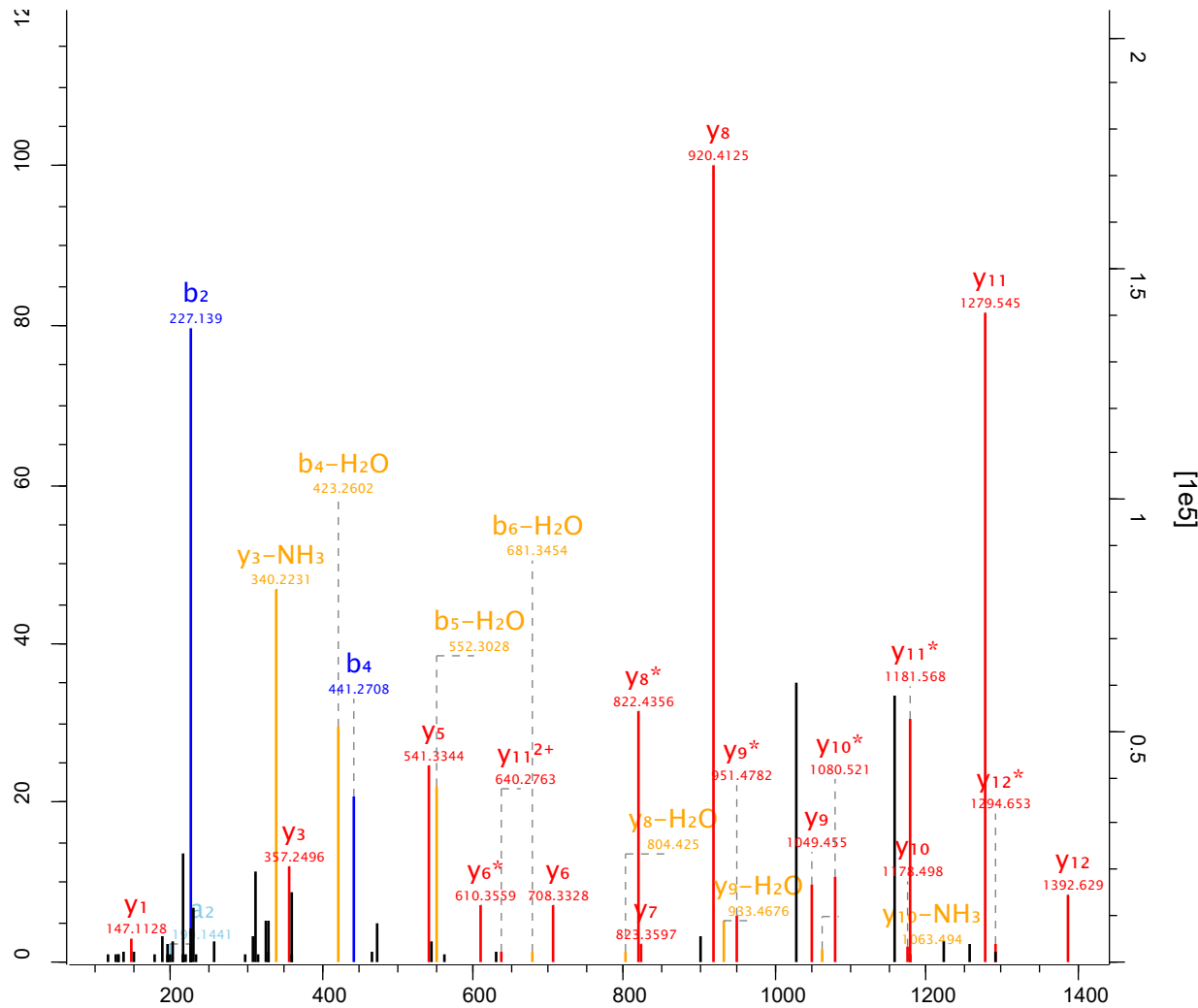

Raw file Scan Method Score m/z
 sys_05_2 42234 FTMS; HCD 108.75 790.86

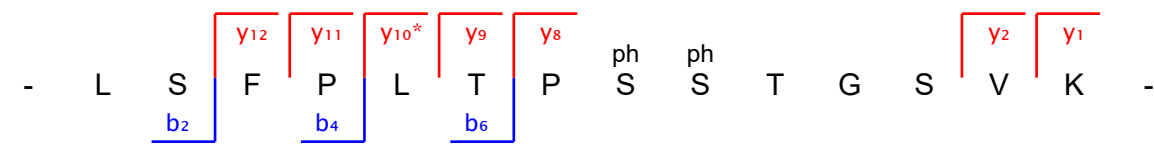
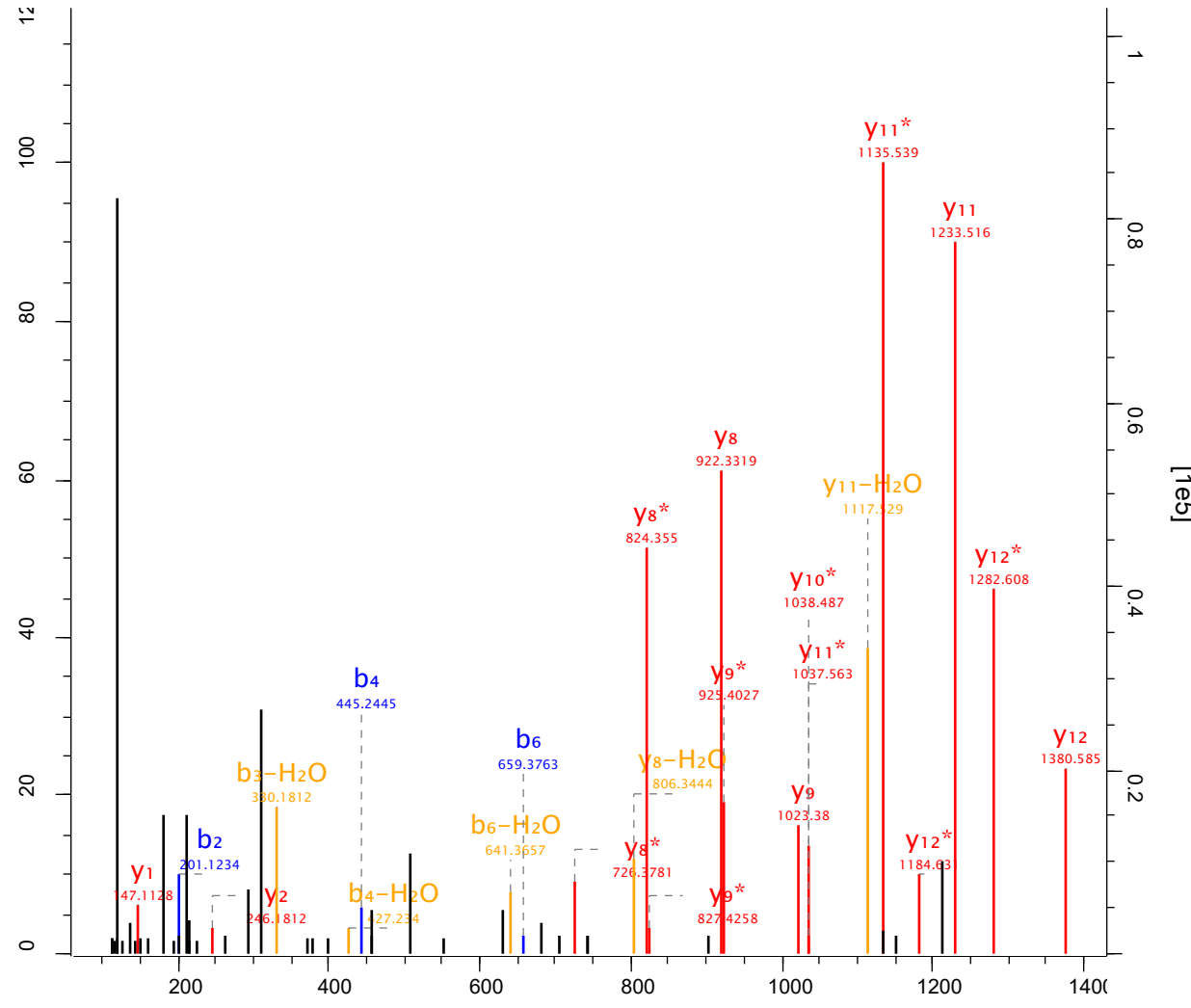

Raw file Scan Method Score m/z
 sys_05_2 42764 FTMS; HCD 264.01 835.87

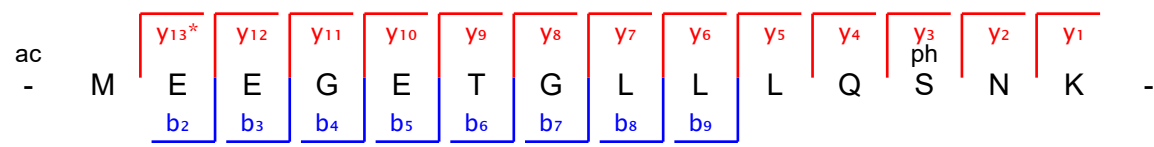
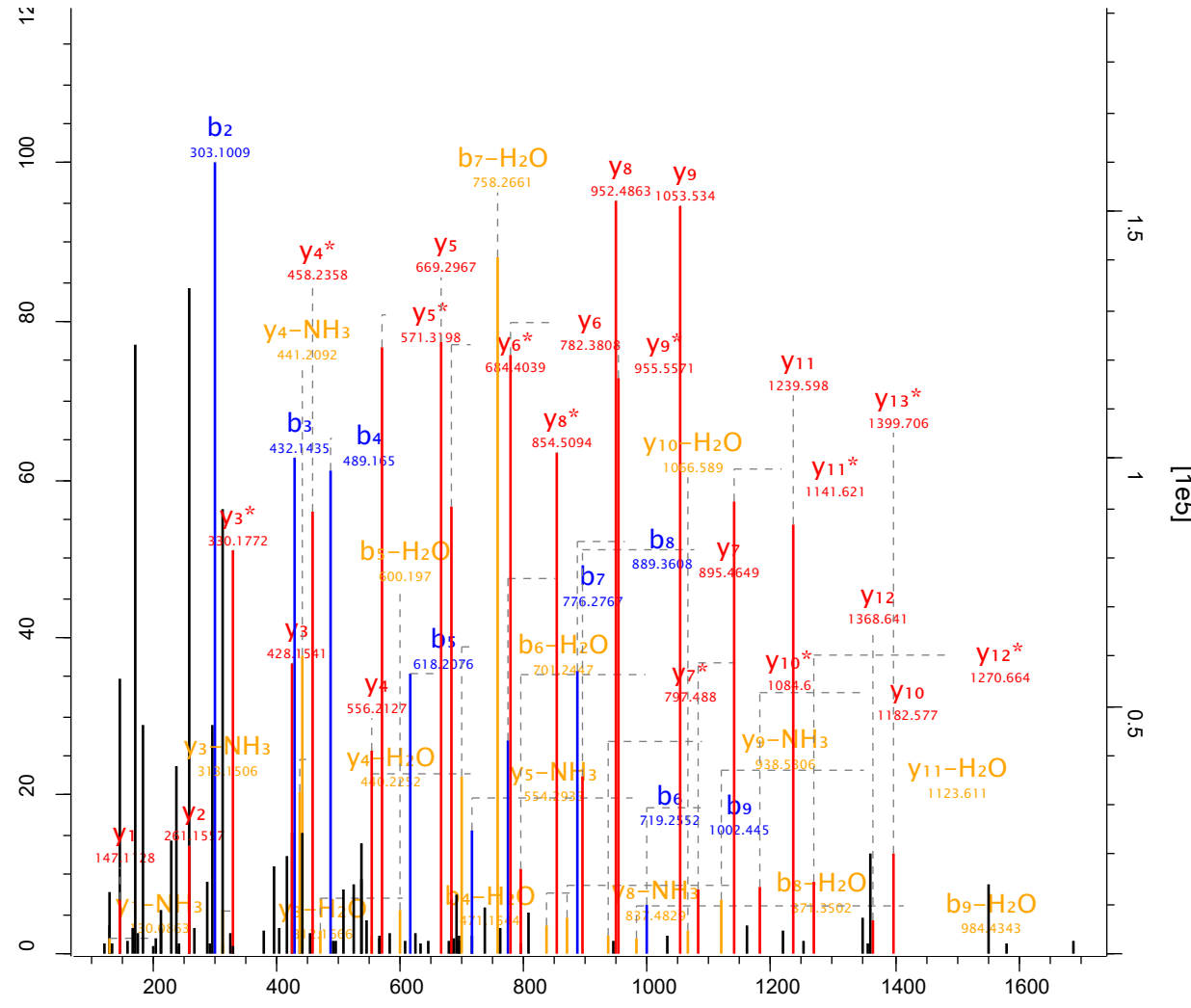

Raw file Scan Method Score m/z
 sys_05_2 4327 FTMS; HCD 167.89 585.26

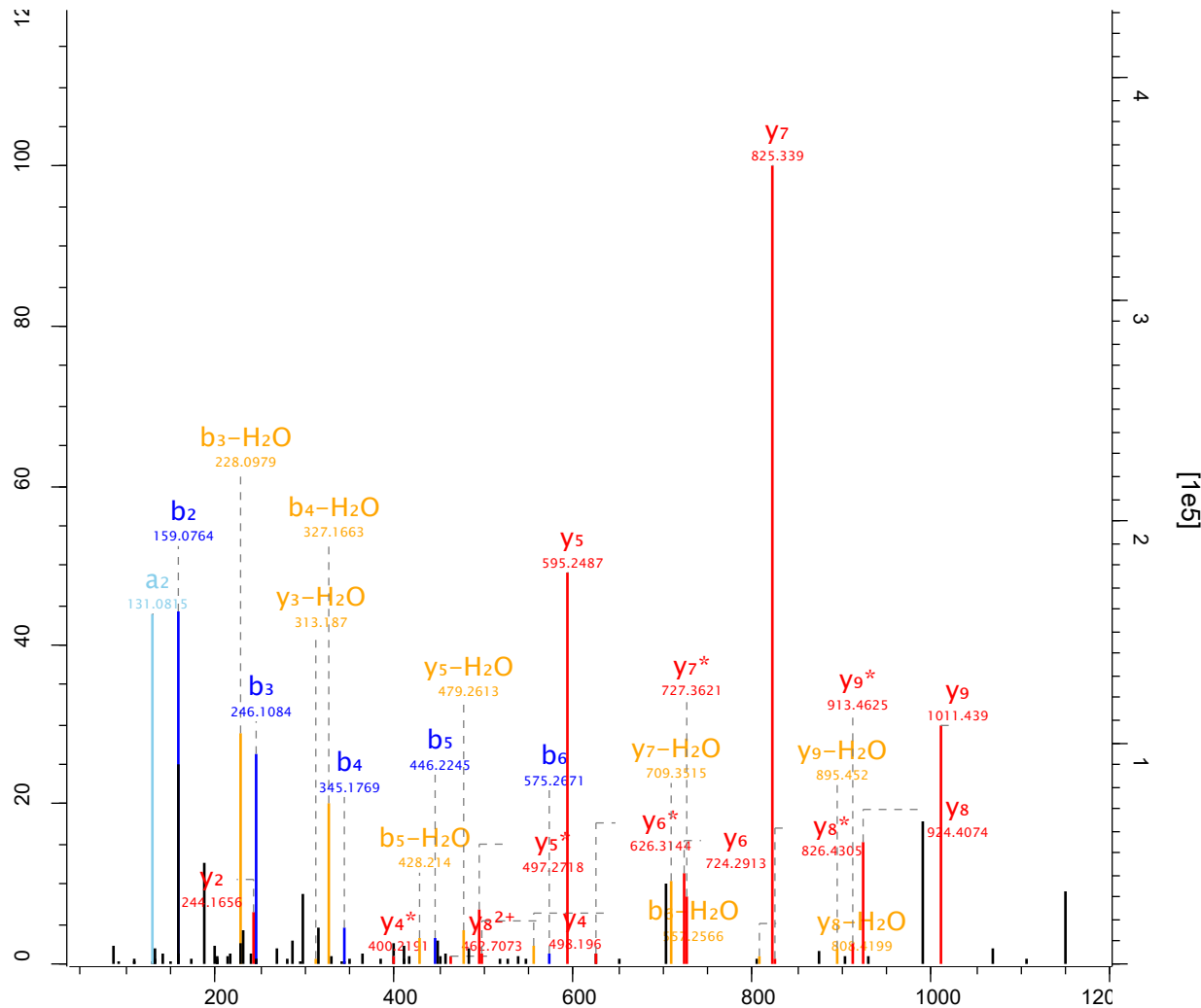

- S A S V T E P S S P K -

b₂
b₃
b₄
b₅
b₆
y₉
y₈
y₇
y₆
y₅
y₄ph
y₂

Raw file Scan Method Score m/z
 sys_05_2 43787 FTMS; HCD 48.9 722.31

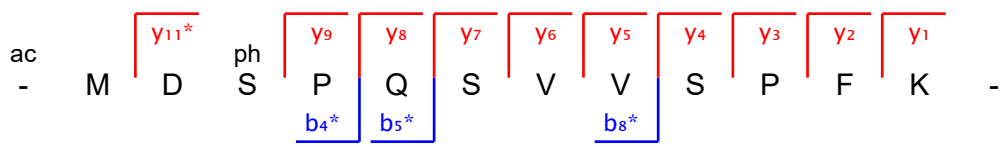
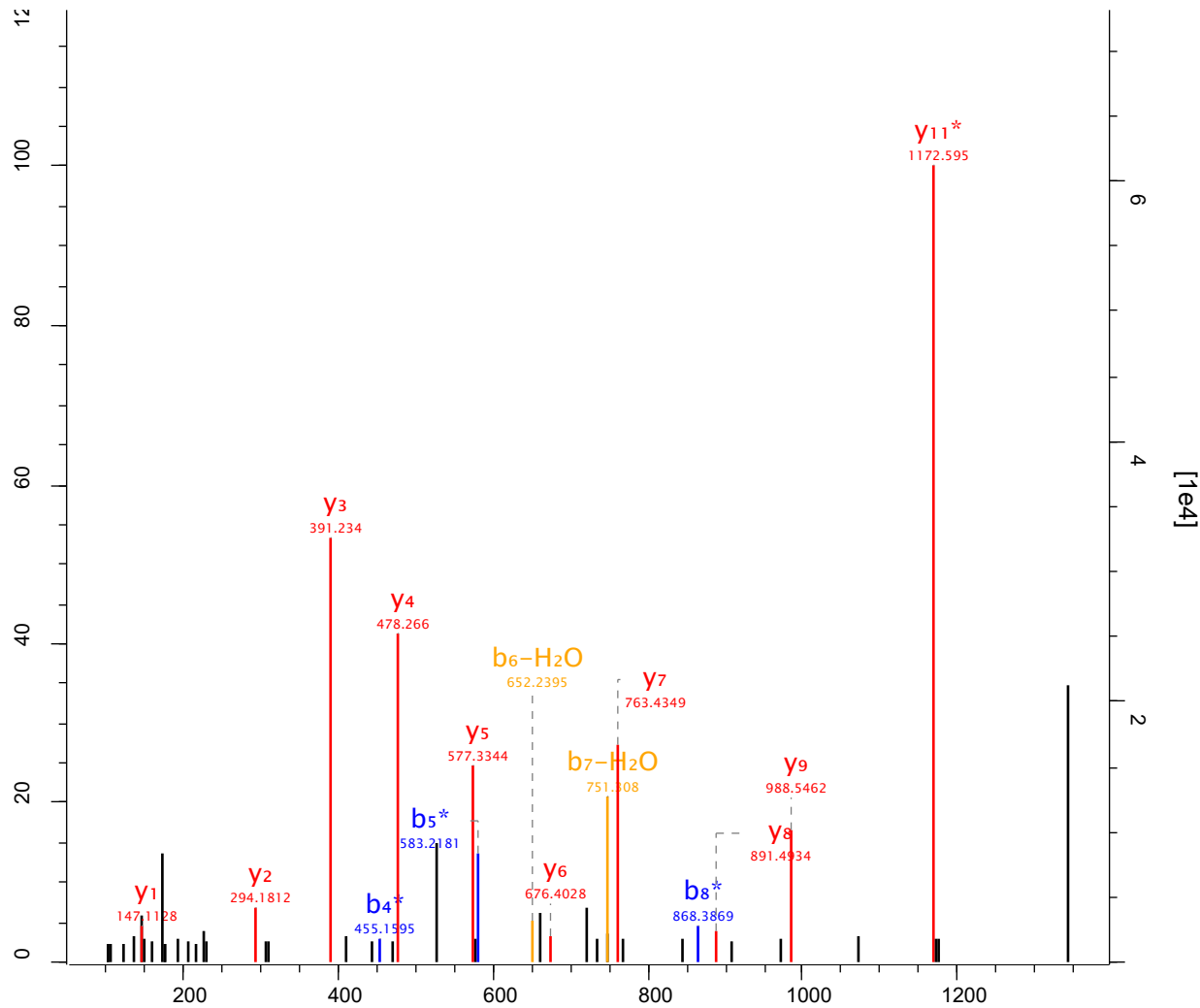

Raw file Scan Method Score m/z
 sys_05_2 45695 FTMS; HCD 130.01 534.76

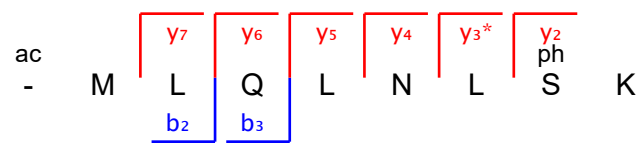
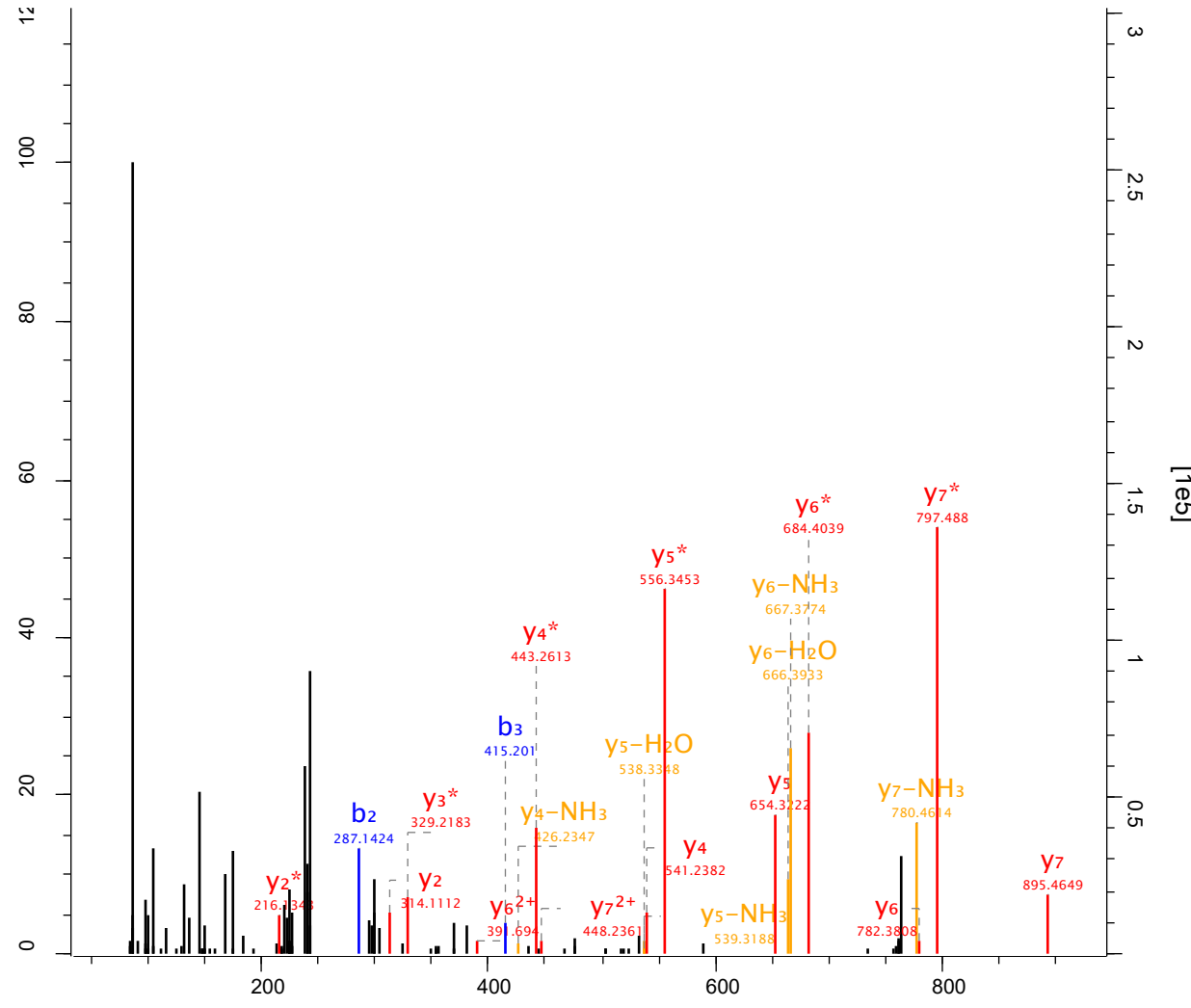

Raw file Scan Method Score m/z
 sys_05_2 4607 FTMS; HCD 91.62 557.76

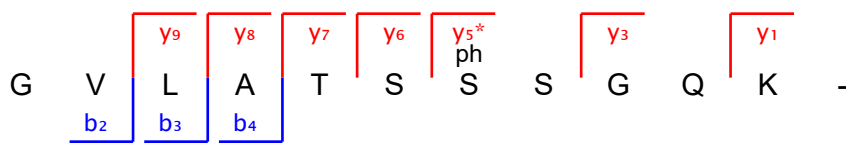
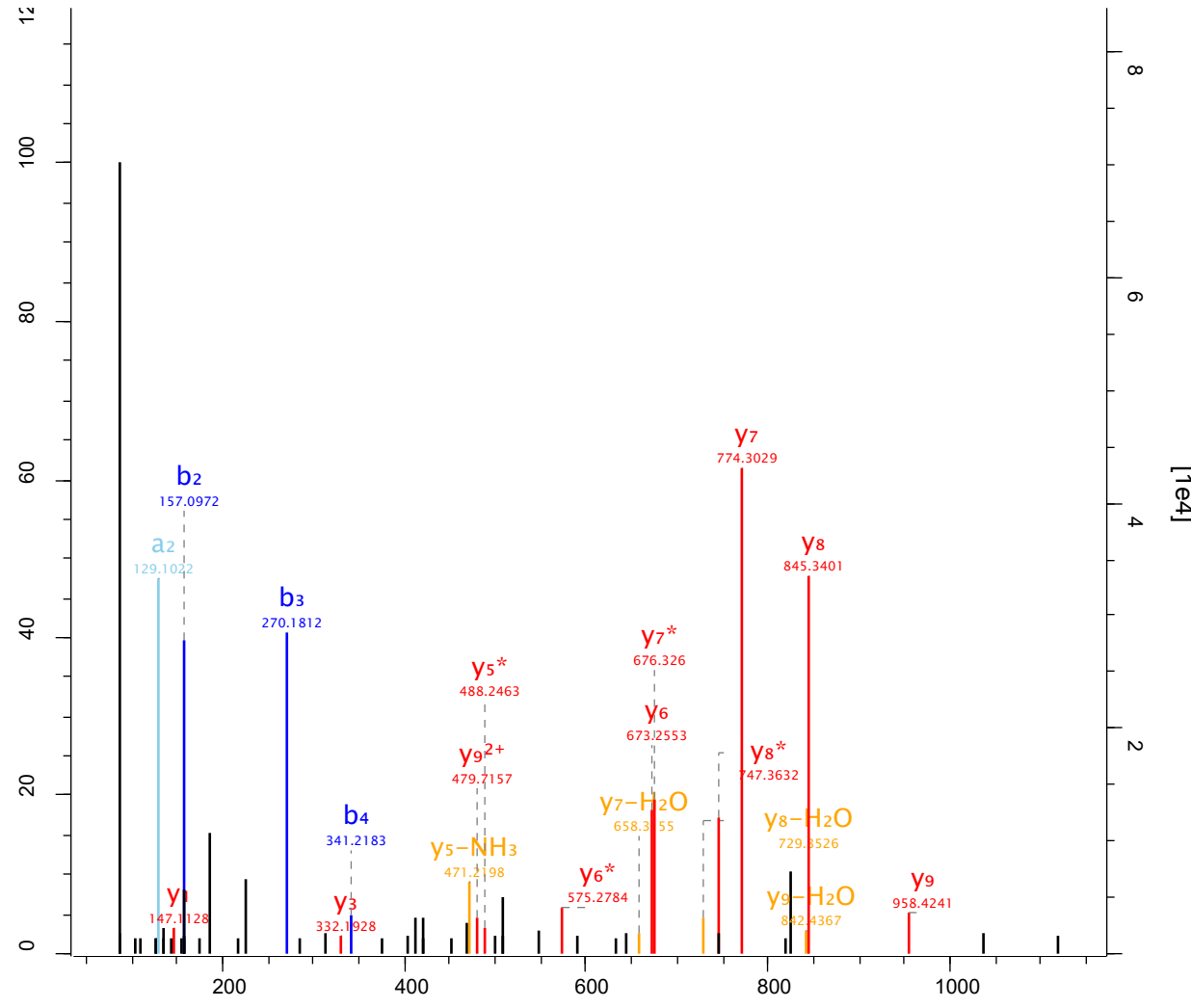

Raw file Scan Method Score m/z
 sys_05_2 4614 FTMS; HCD 44.93 632.76

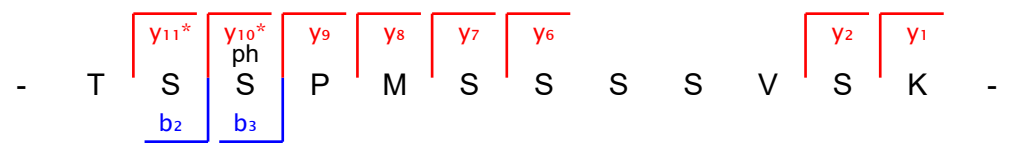
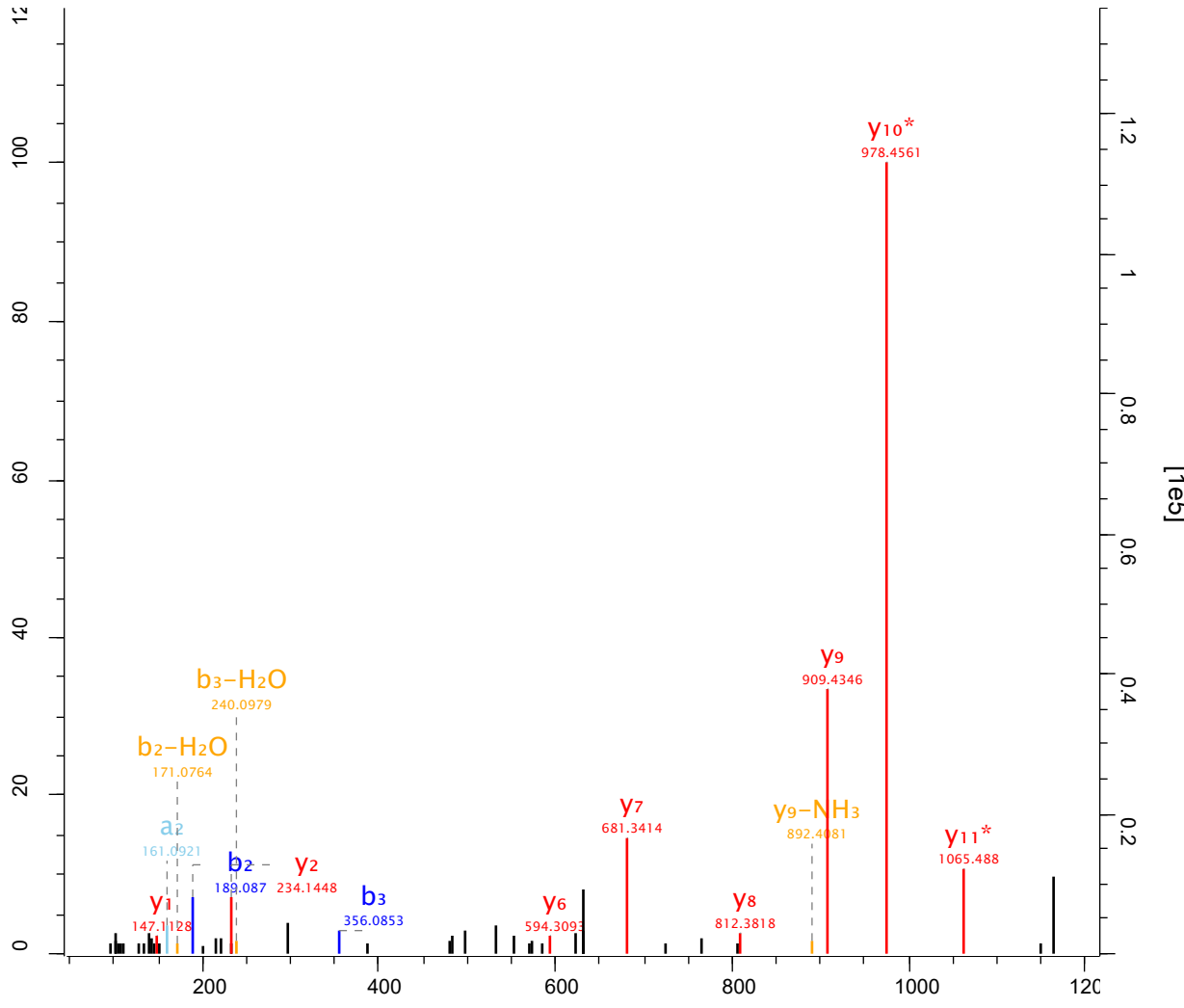

Raw file Scan Method Score m/z
 sys_05_2 4635 FTMS; HCD 140.78 506.73

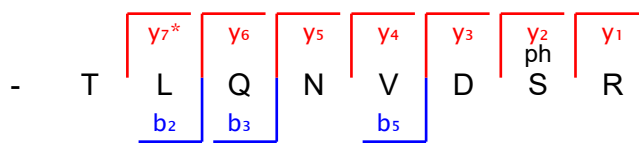
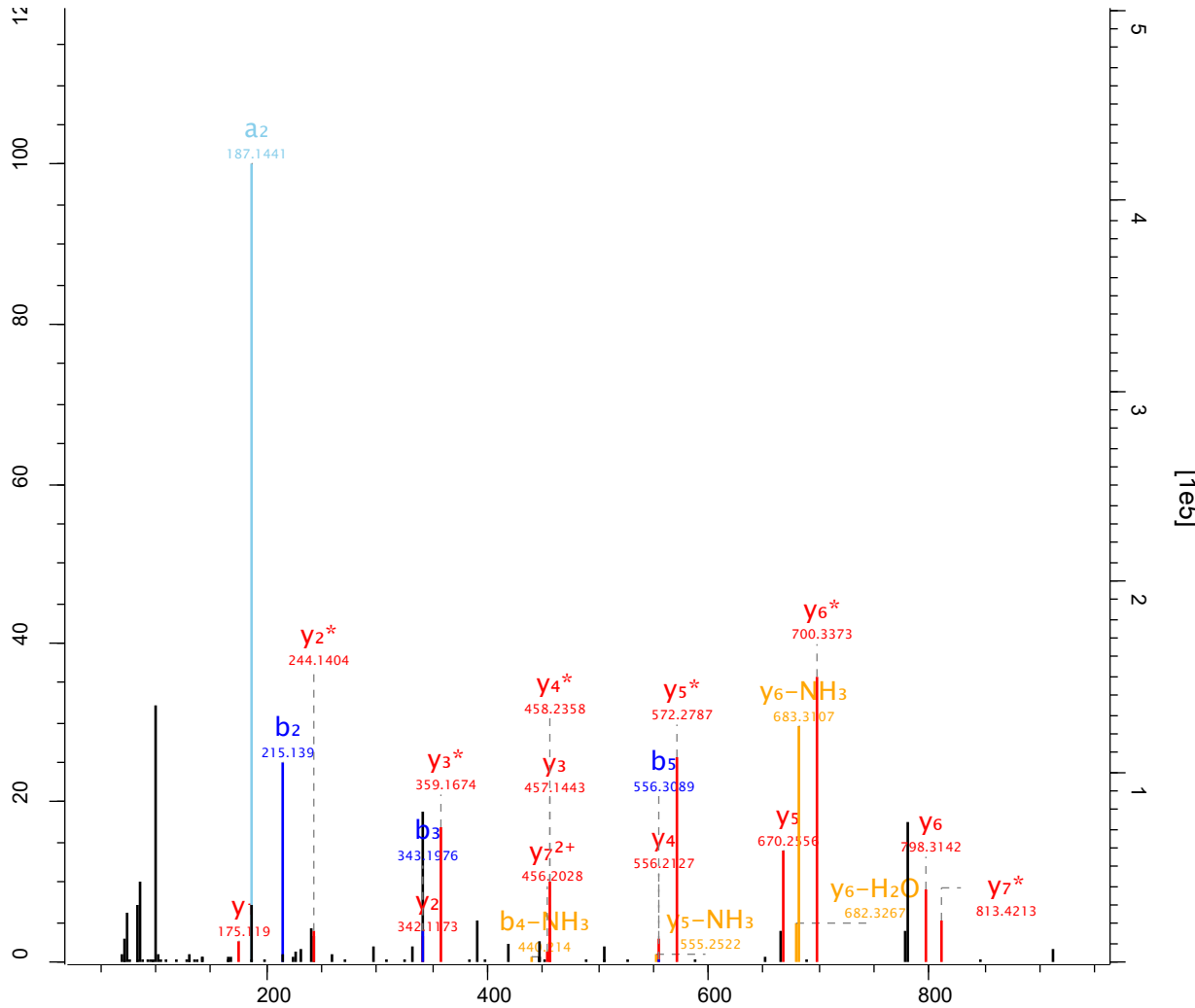

| Raw file | Scan | Method | Score | m/z |
|----------|------|-----------|--------|--------|
| sys_05_2 | 4649 | FTMS; HCD | 108.47 | 485.72 |

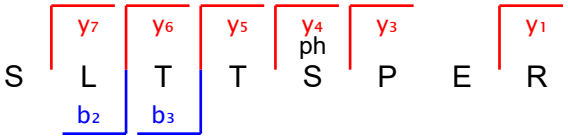
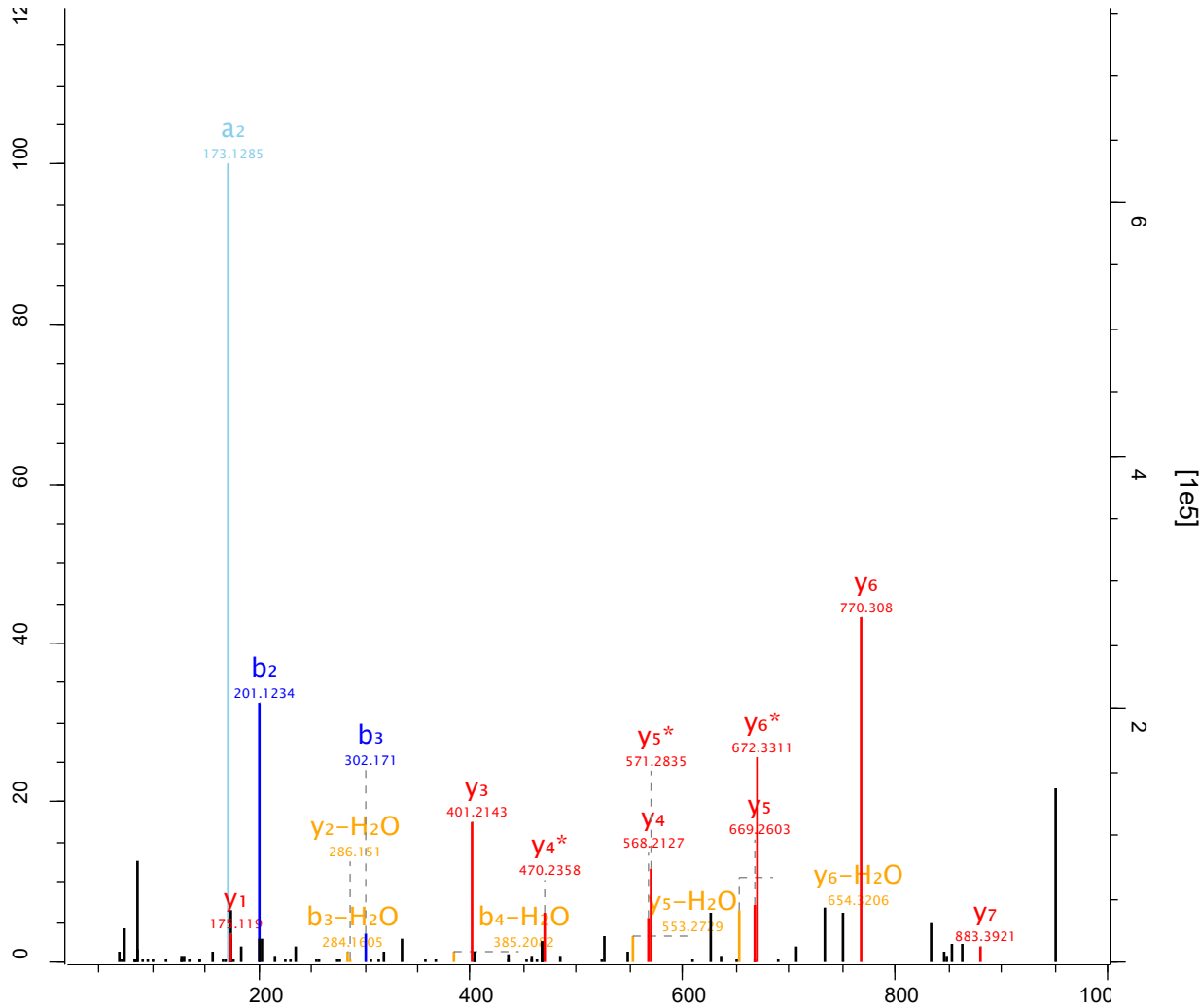

Raw file Scan Method Score m/z
 sys_05_2 4729 FTMS; HCD 203.76 658.28

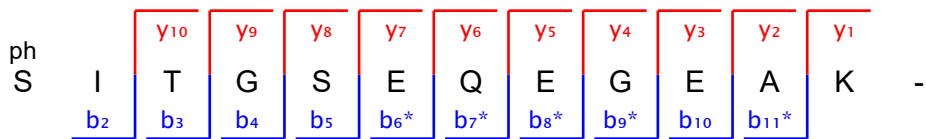
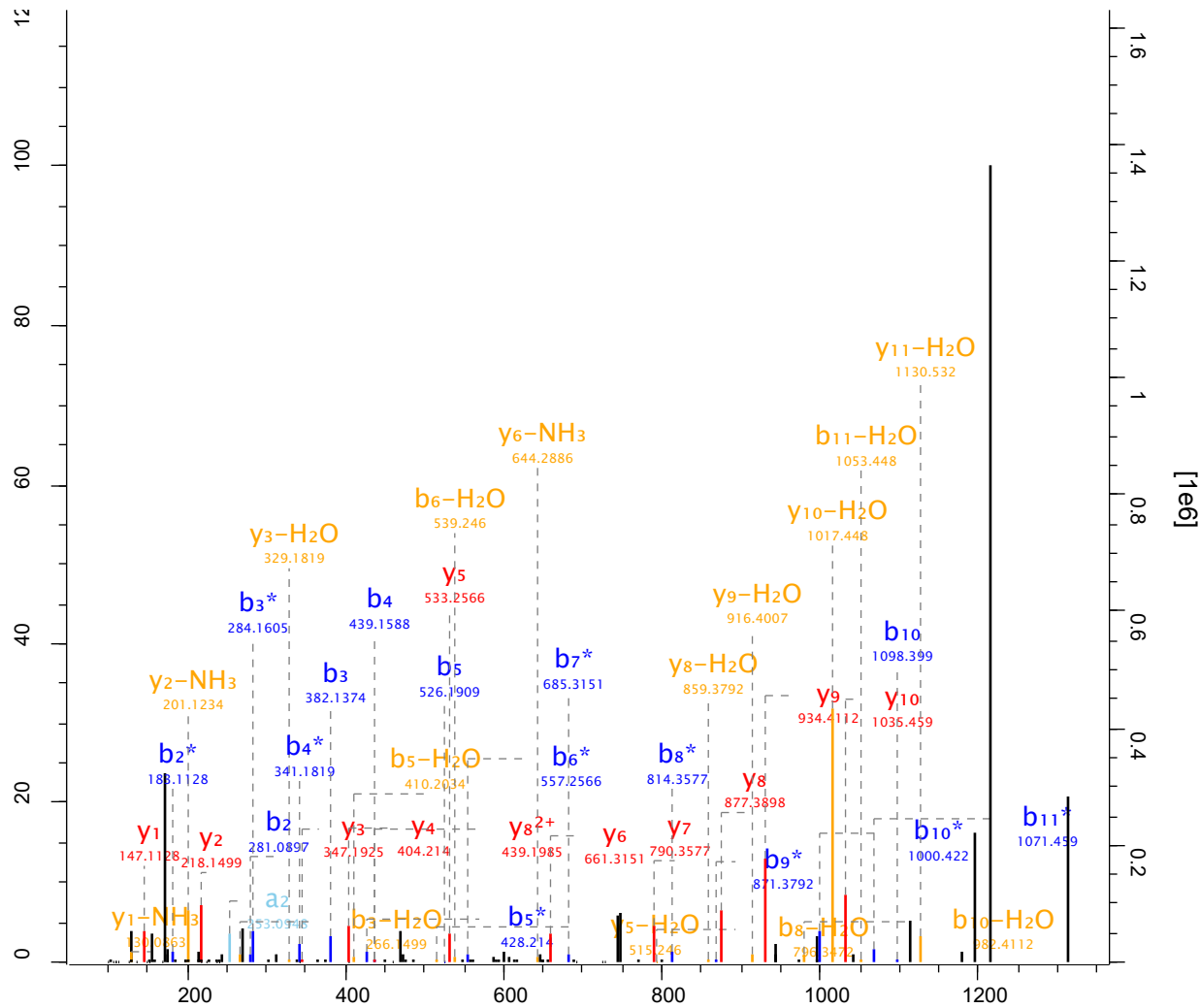

| Raw file | Scan | Method | Score | m/z |
|----------|------|-----------|-------|--------|
| sys_05_2 | 4834 | FTMS; HCD | 68.68 | 599.74 |

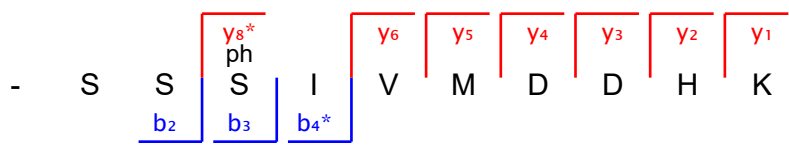
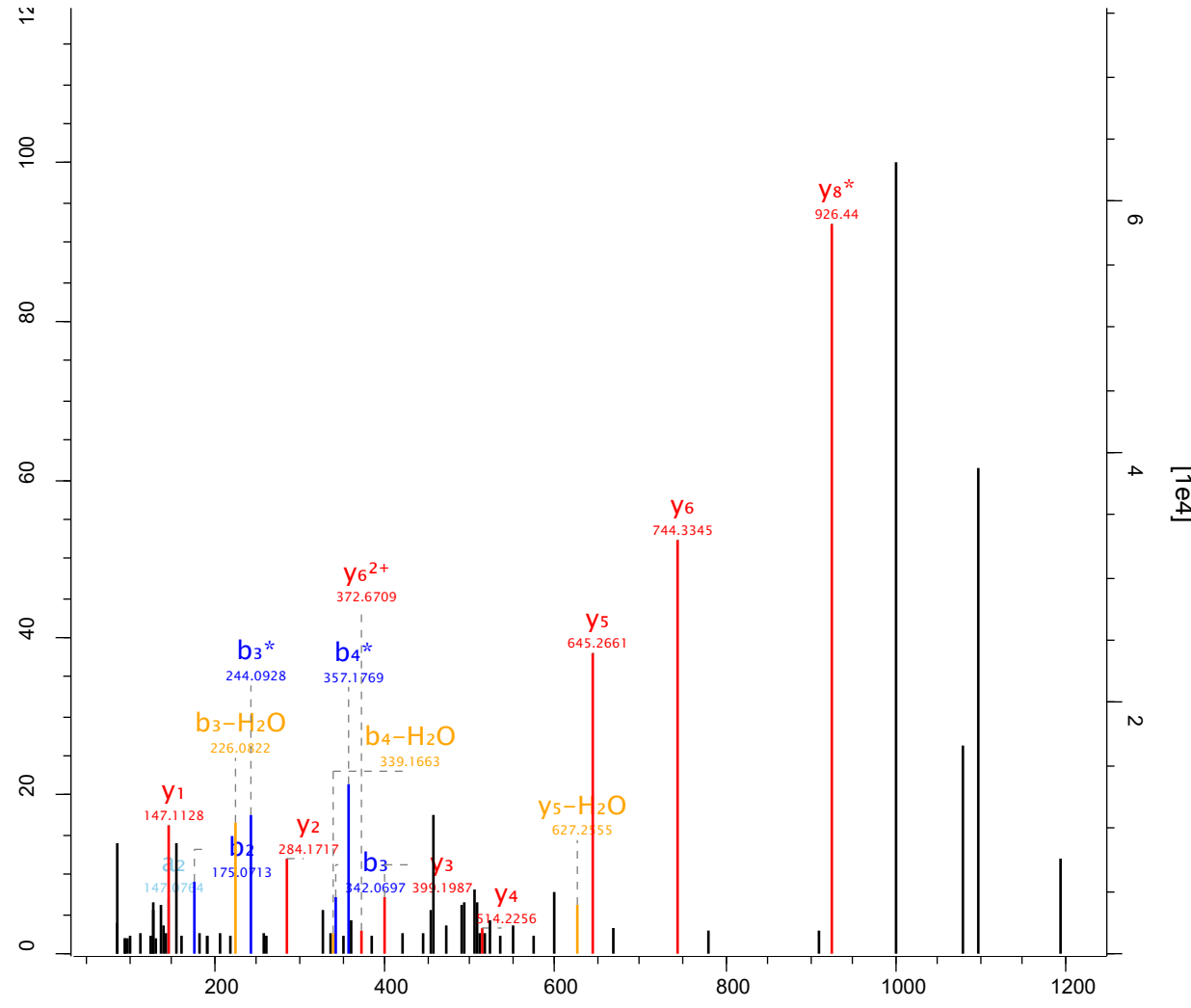

Raw file Scan Method Score m/z
 sys_05_2 4870 FTMS; HCD 179.6 507.72

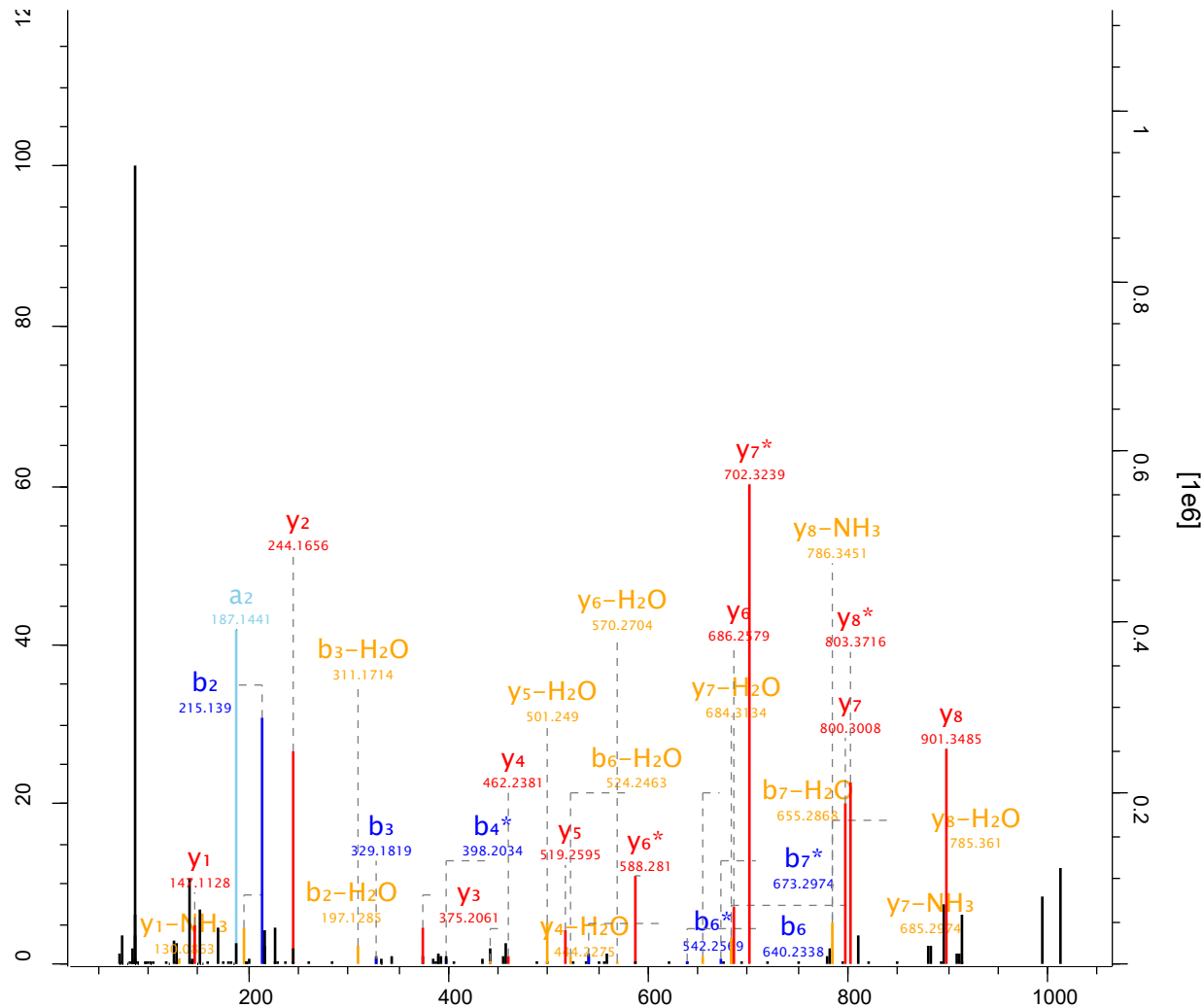

- L T N S G S M P K -

y₈
y₇
y₆
ph
y₅
y₄
y₃
y₂
y₁

b₂
b₃
b₄*
b₆
b₇*

Raw file Scan Method Score m/z
 sys_05_2 49176 FTMS; HCD 111.57 994.41

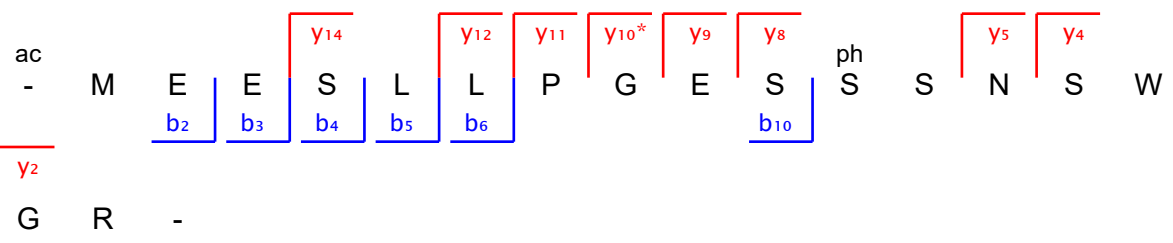
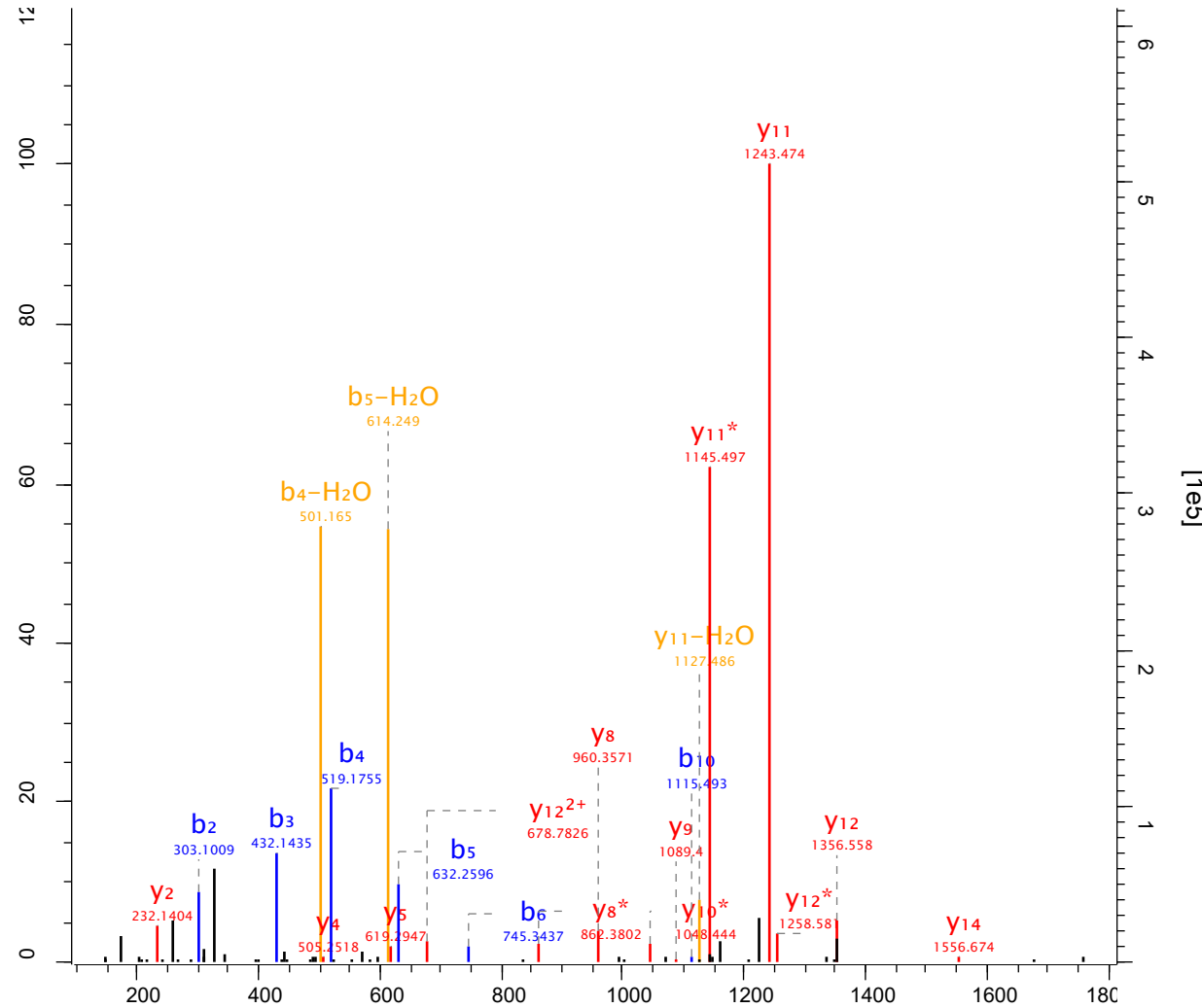

Raw file Scan Method Score m/z
 sys_05_2 49177 FTMS; HCD 50.3 738.31

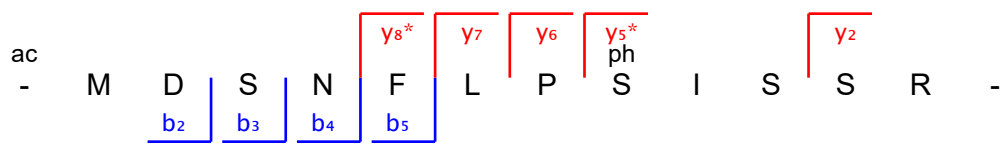
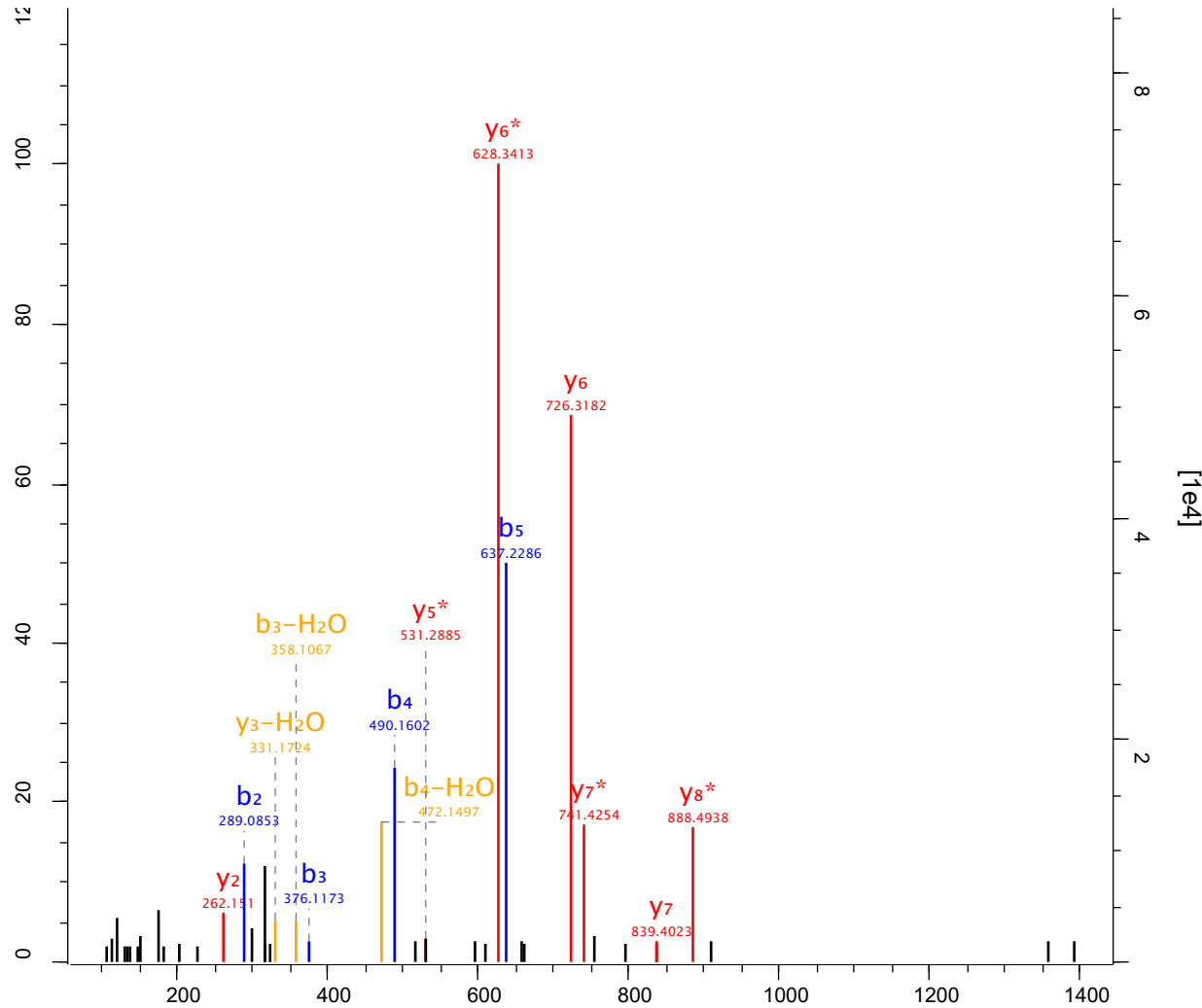

Raw file Scan Method Score m/z
 sys_05_2 5204 FTMS; HCD 67.33 554.73

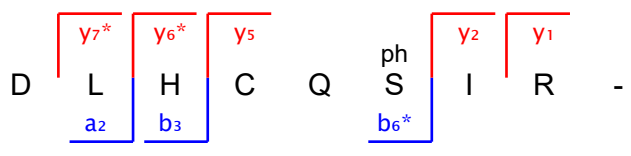
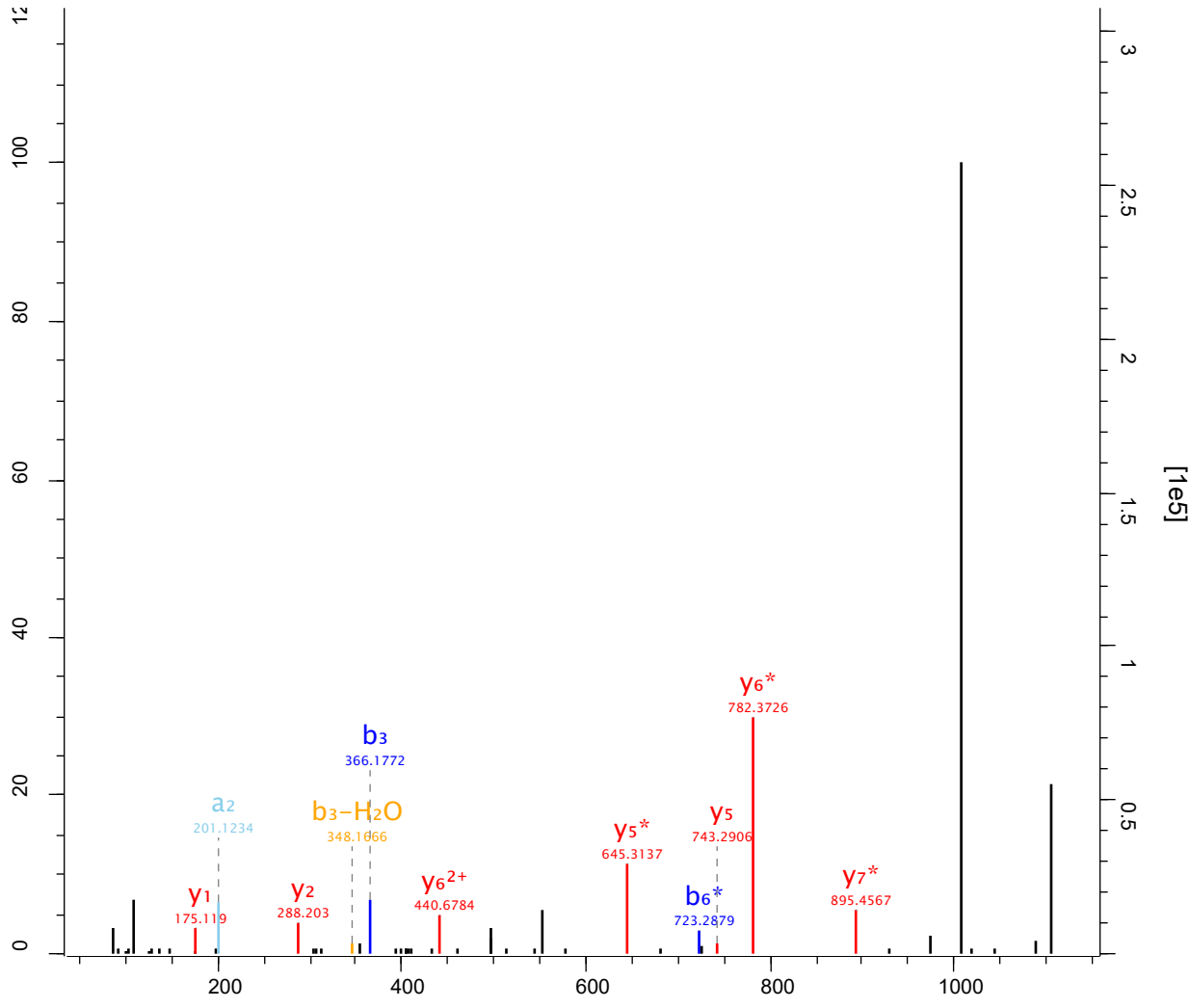

| Raw file | Scan | Method | Score | m/z |
|----------|------|-----------|-------|--------|
| sys_05_2 | 5273 | FTMS; HCD | 68.66 | 508.75 |

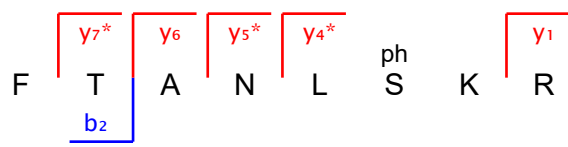
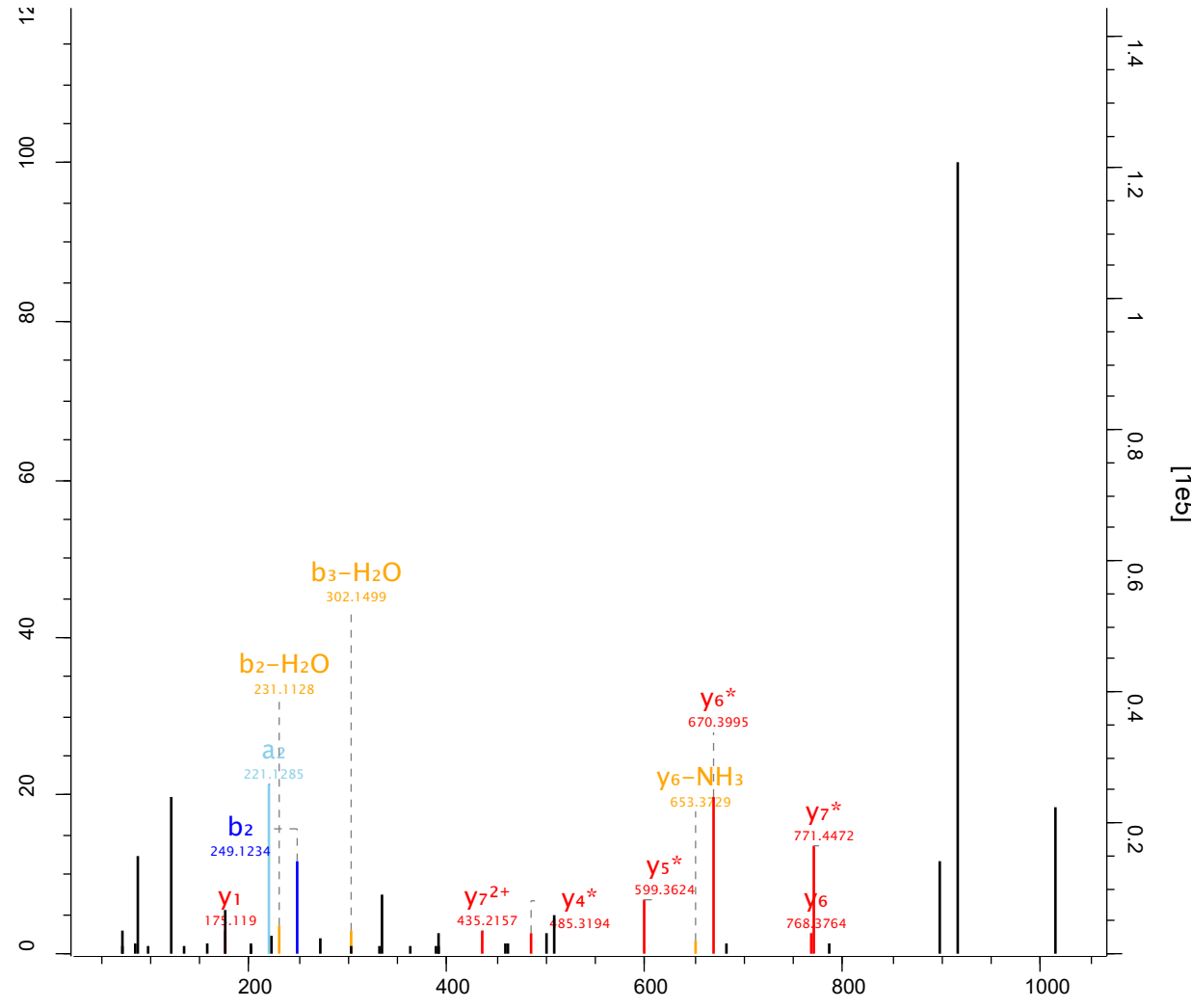

Raw file Scan Method Score m/z
 sys_05_2 5406 FTMS; HCD 107.35 684.28

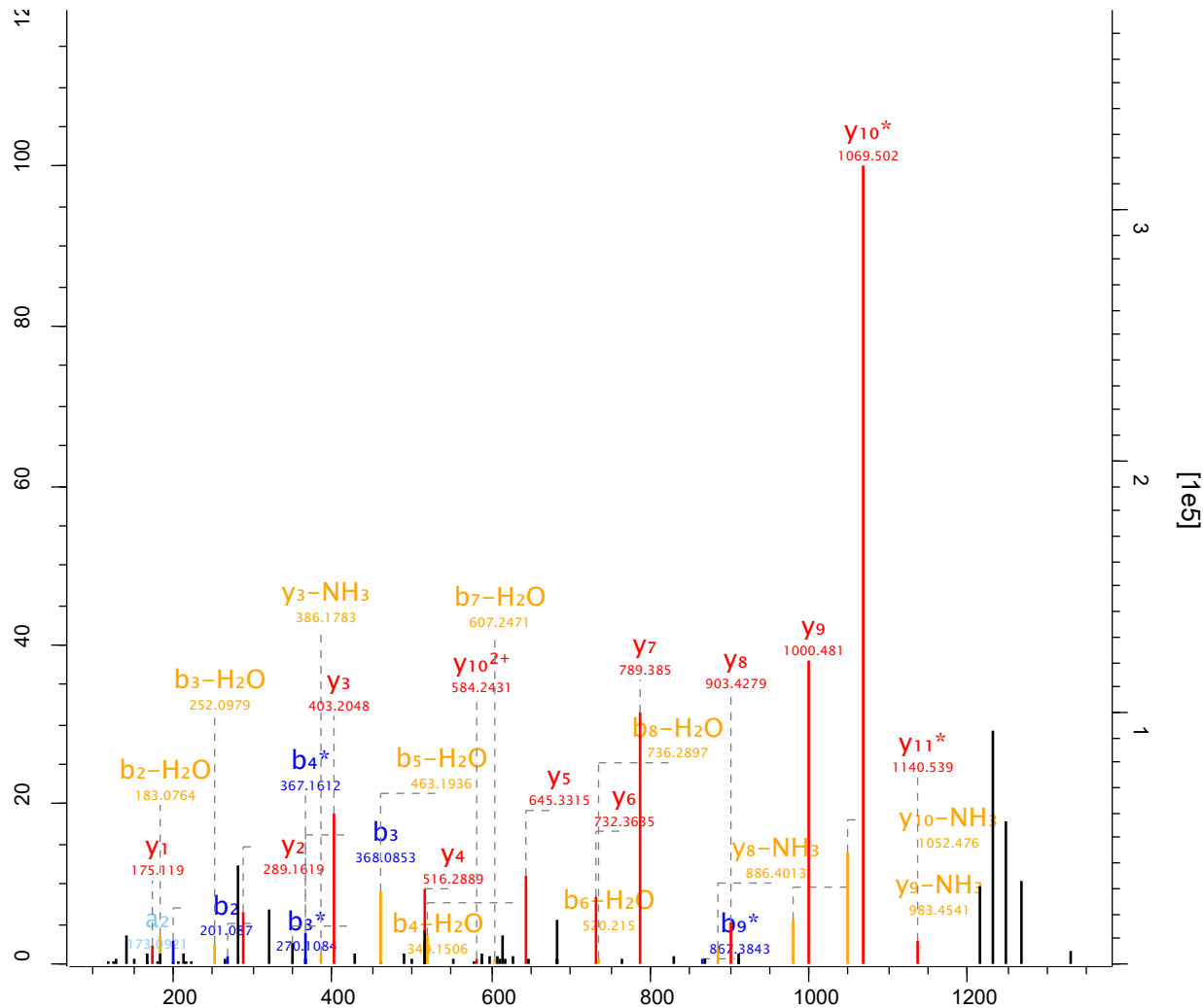

- E A S P N G S E I N N R -

b₂
b₃
b₄^{*}
b₉^{*}

y₁₁^{*}
y₁₀^{*}
y₉
y₈
y₇
y₆
y₅
y₄
y₃
y₂
y₁

Raw file Scan Method Score m/z
 sys_05_2 5630 FTMS; HCD 68.54 452.69

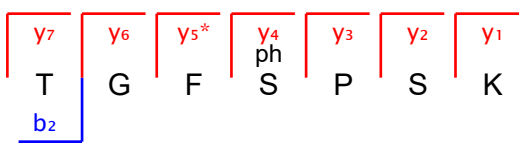
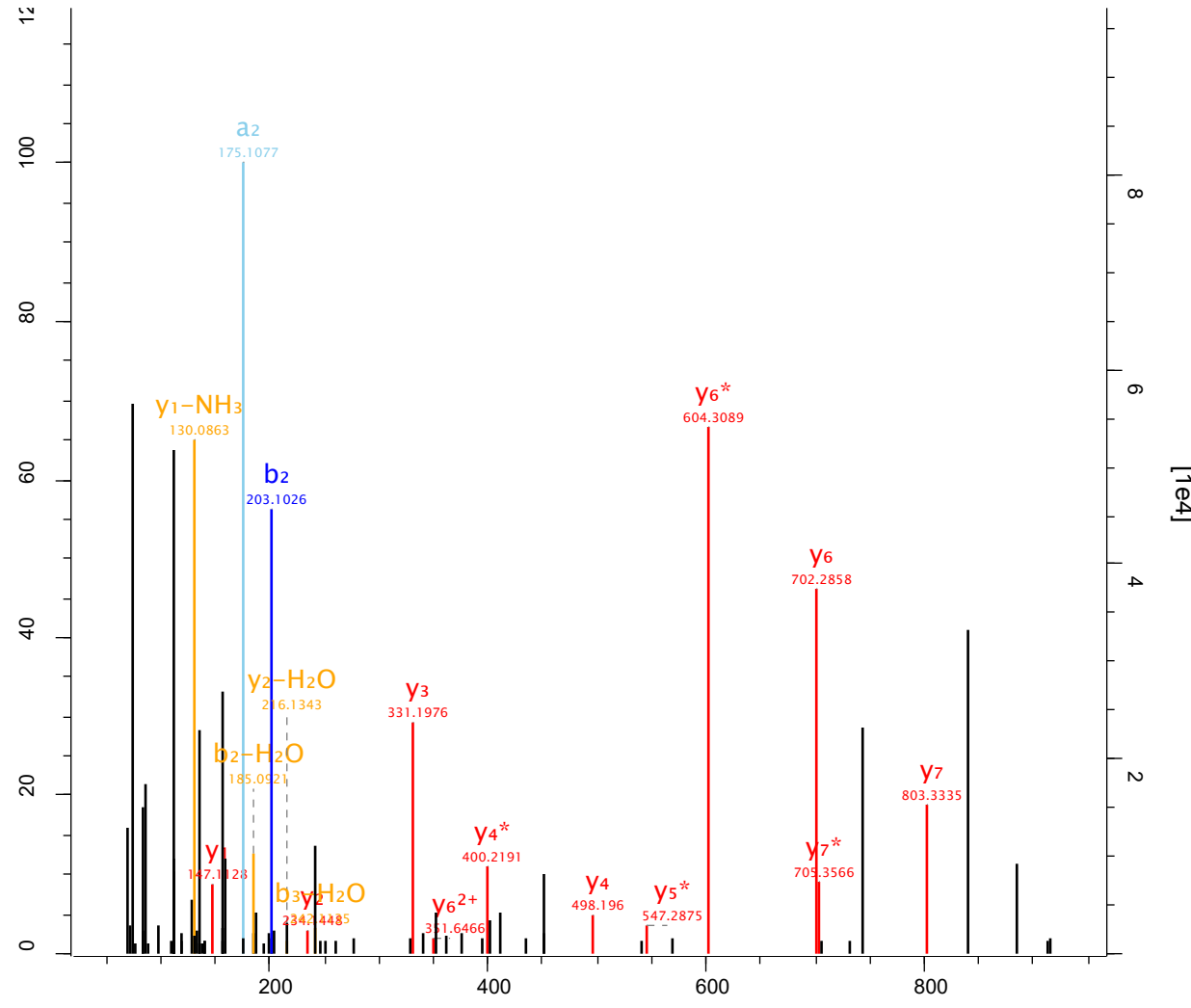

Raw file Scan Method Score m/z
 sys_05_2 5681 FTMS; HCD 311.16 895.86

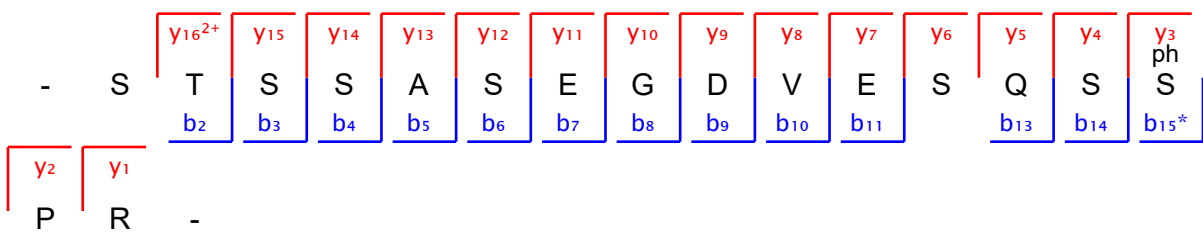
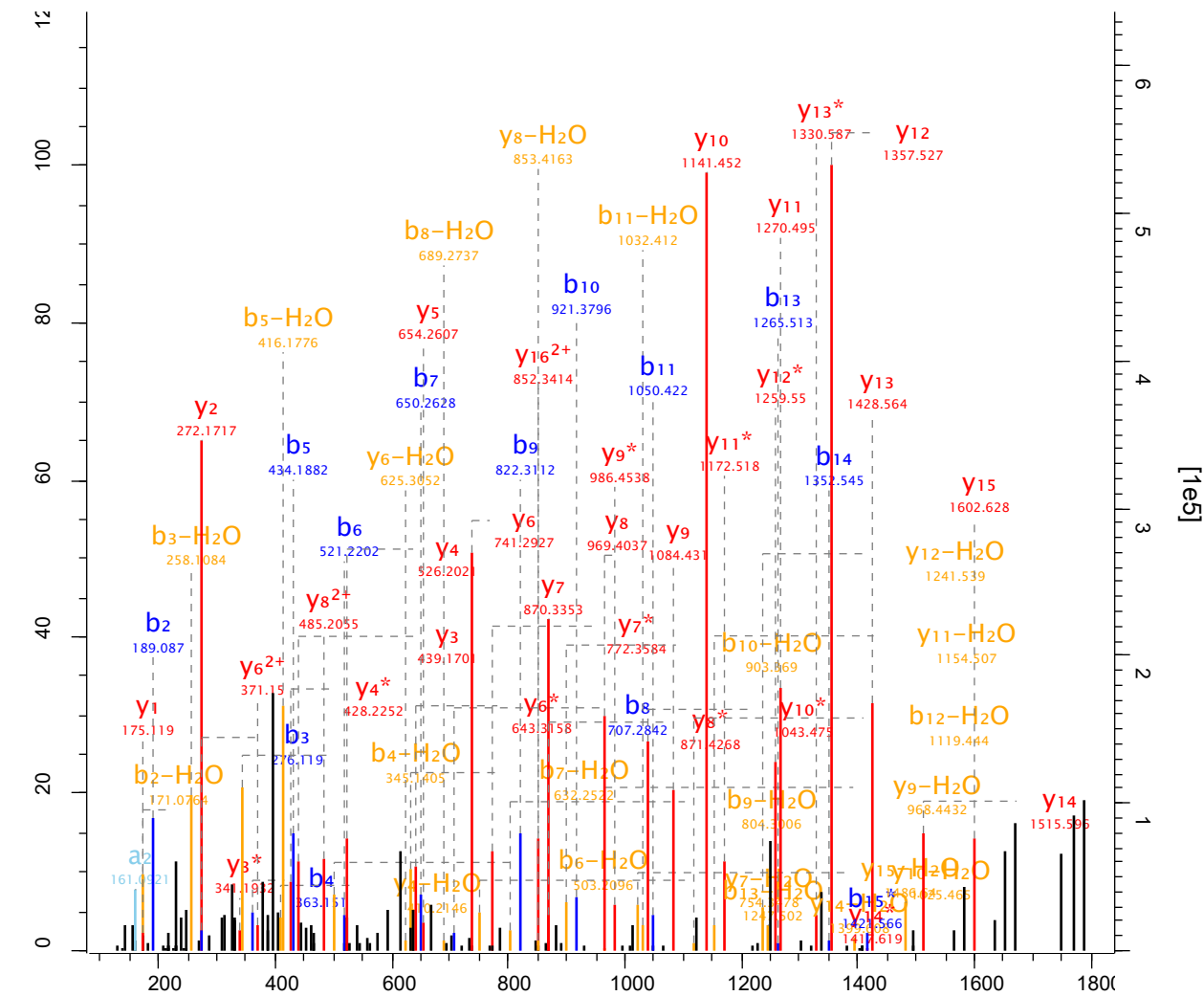

Raw file Scan Method Score m/z
 sys_05_2 5694 FTMS; HCD 194.58 769.81

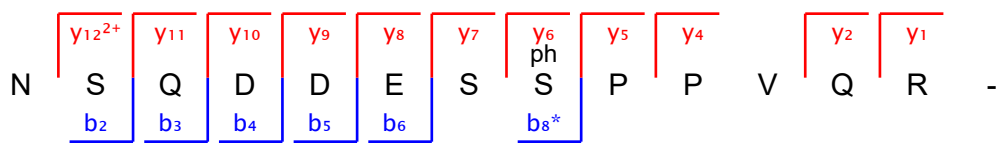
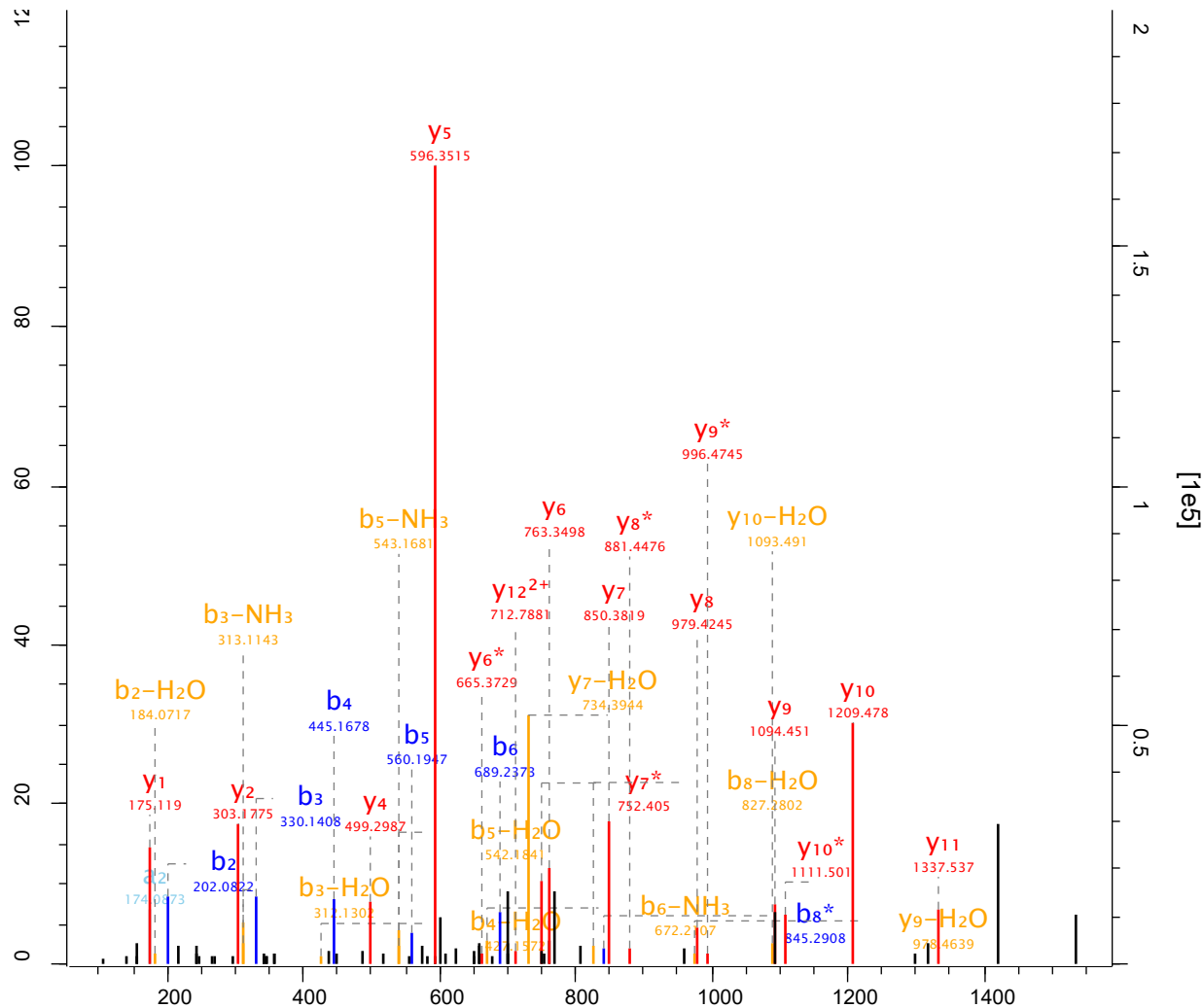

Raw file Scan Method Score m/z
 sys_05_2 5859 FTMS; HCD 206.63 684.3

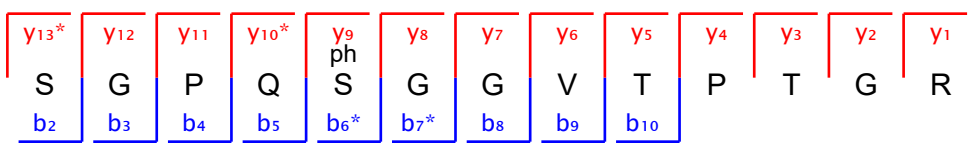
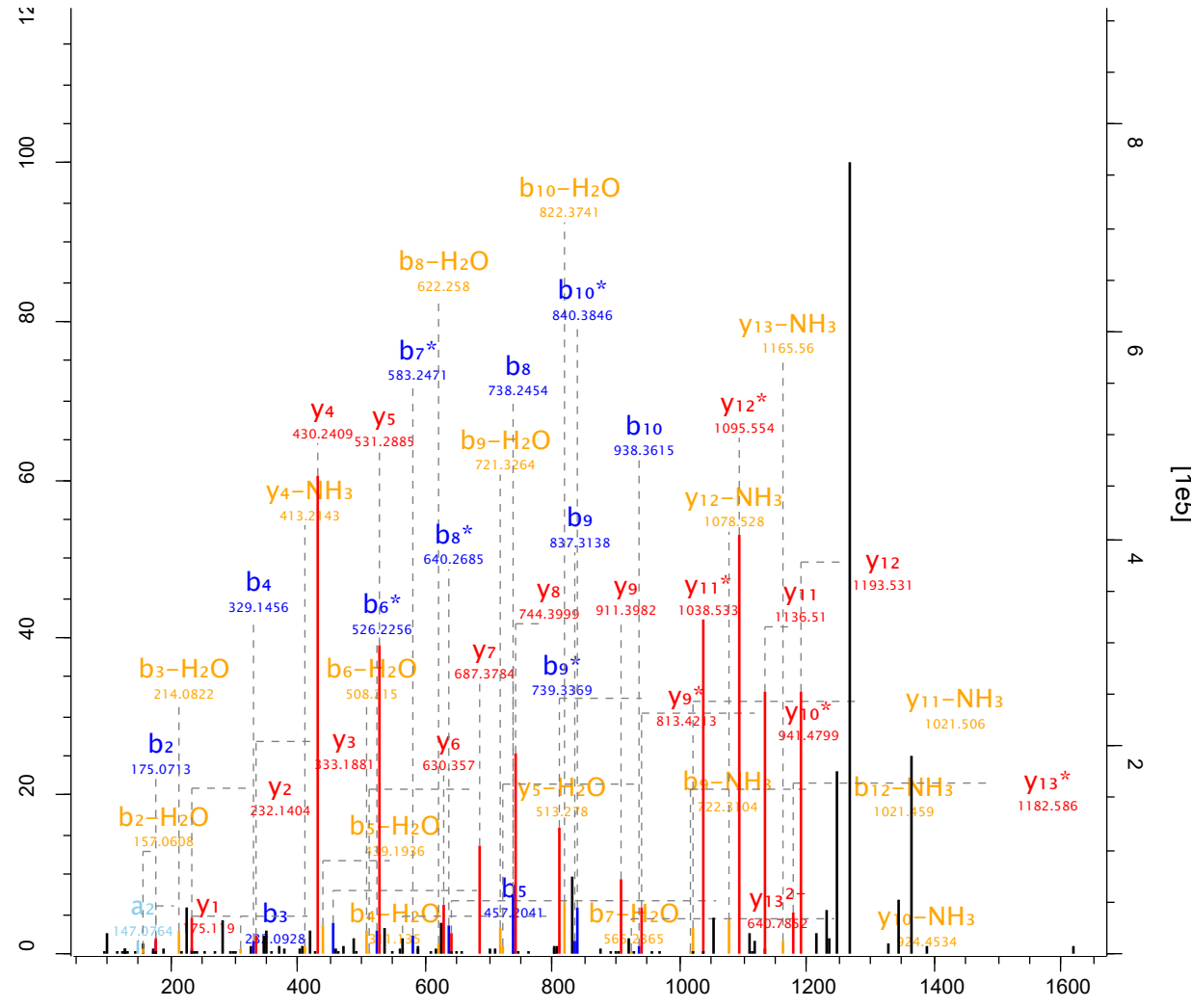

Raw file Scan Method Score m/z
 sys_05_2 6060 FTMS; HCD 123.76 618.77

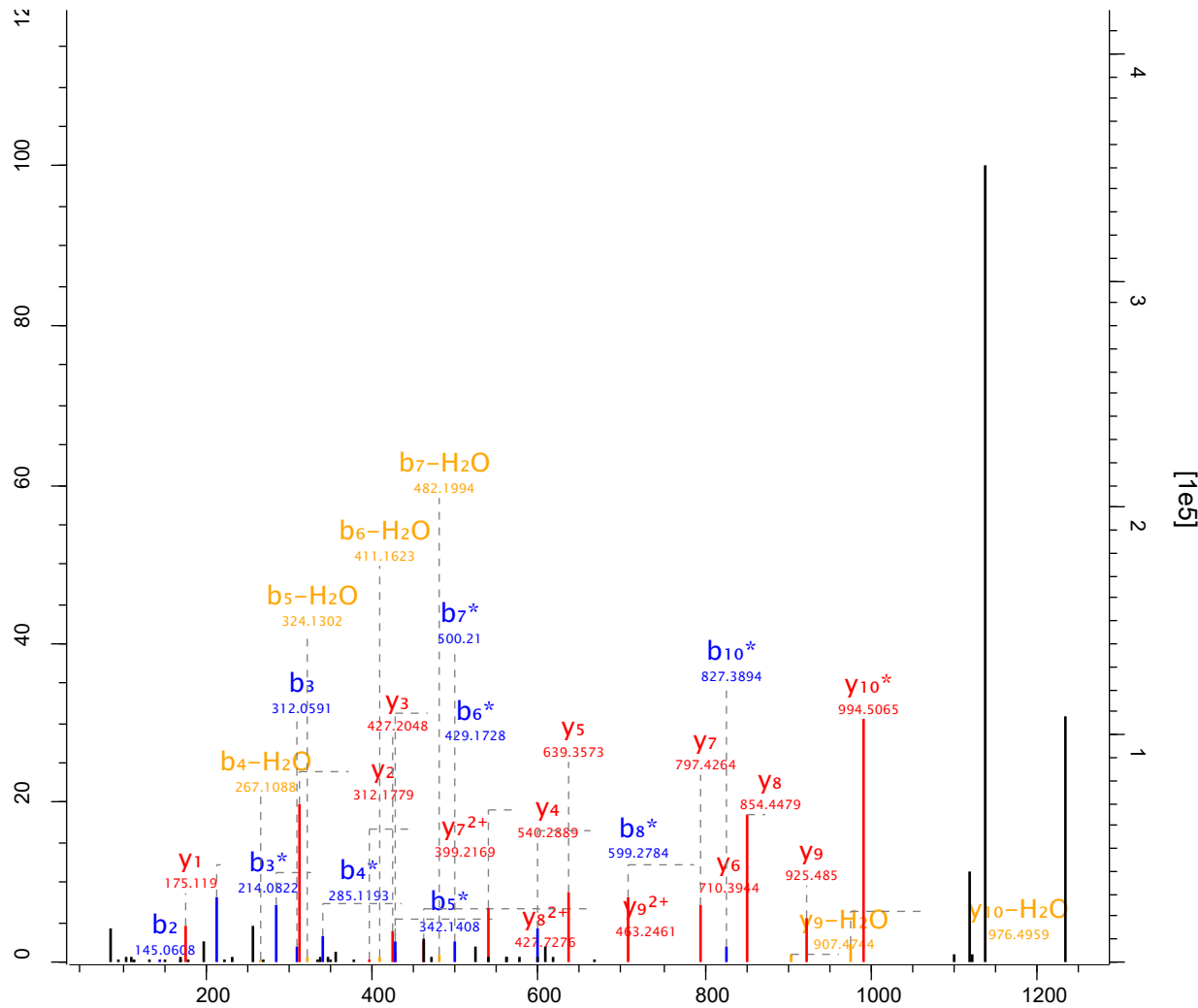

- S G y₁₀* y₉ y₈ y₇ y₆ y₅ y₄ y₃ y₂ y₁ -
b₂ b₃ b₄* b₅* b₆* b₇* b₈* L b₁₀* H R -

Raw file Scan Method Score m/z
 sys_05_2 6073 FTMS; HCD 151.18 676.6

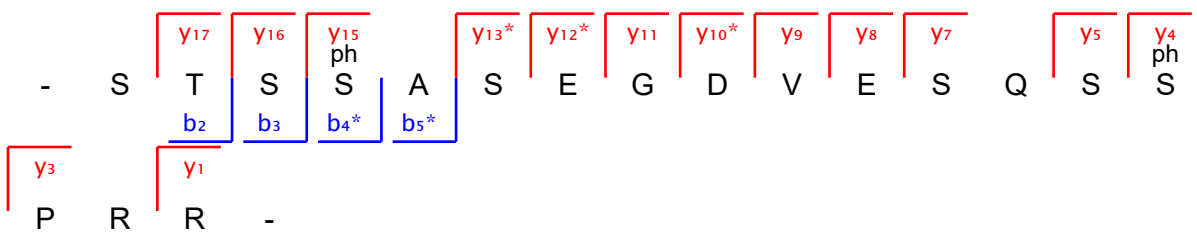
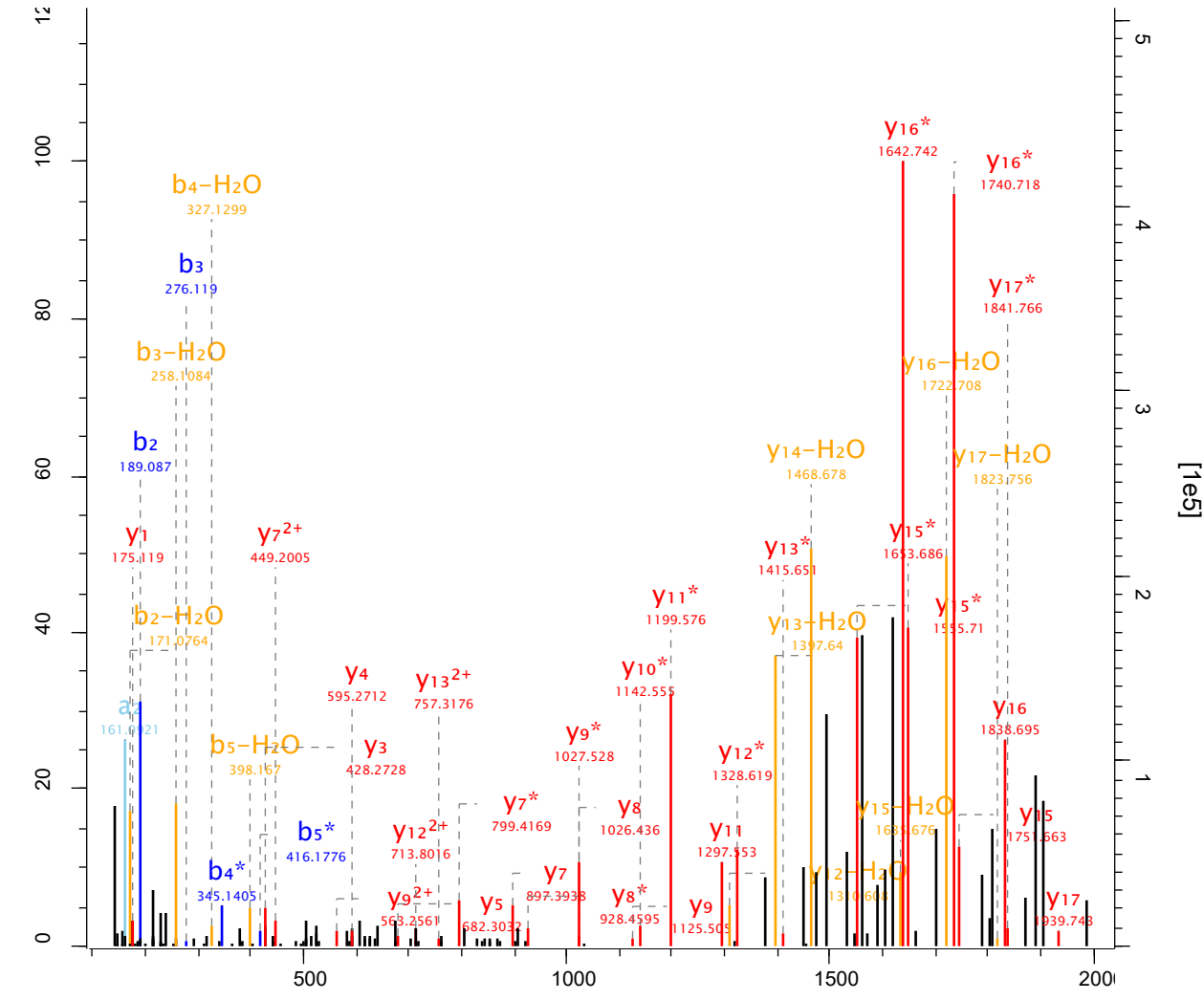

Raw file Scan Method Score m/z
 sys_05_2 6121 FTMS; HCD 85.68 431.71

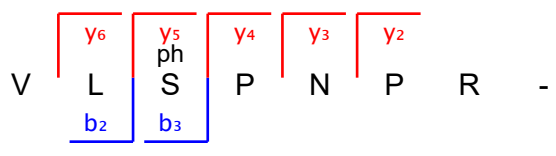
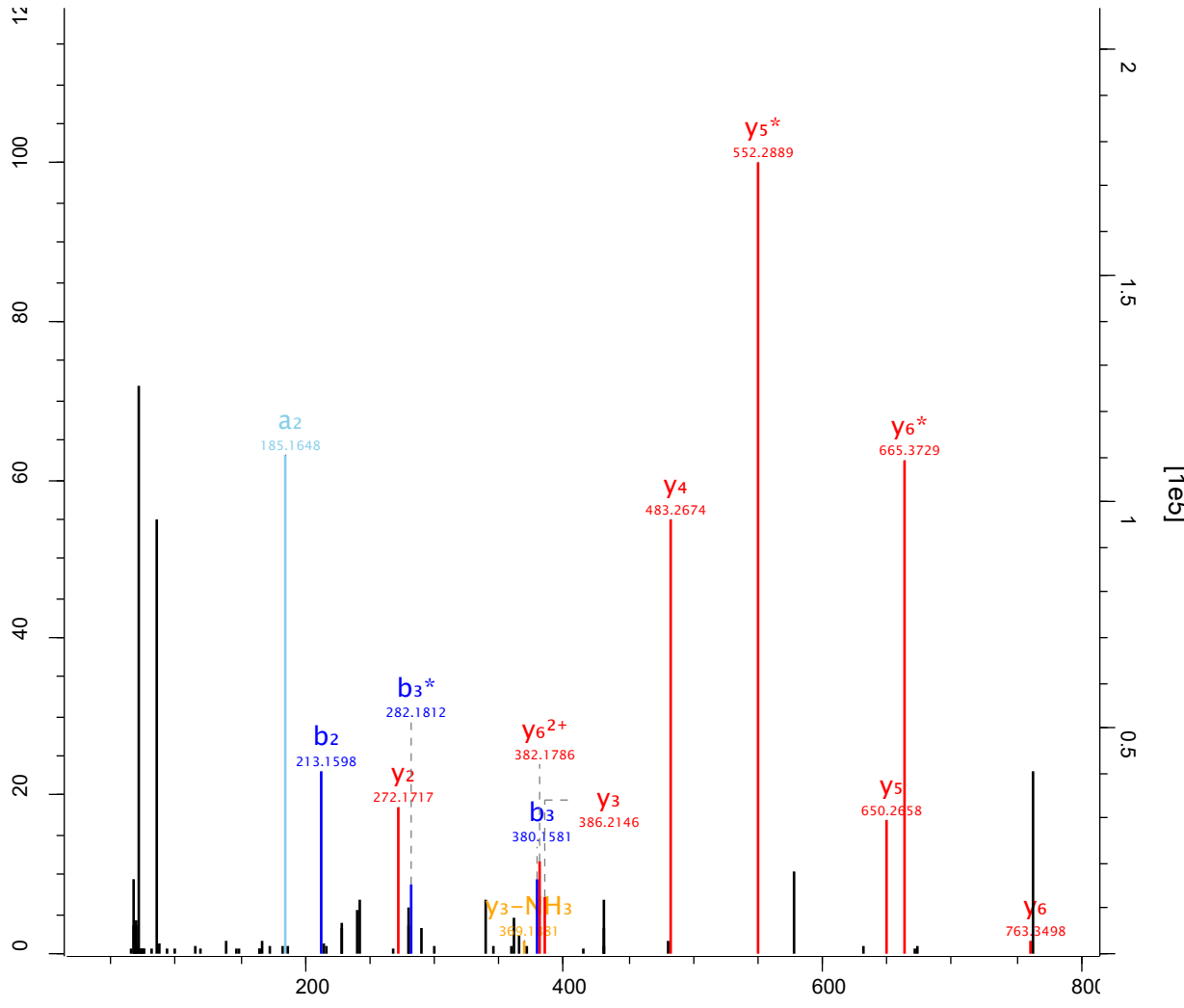

Raw file Scan Method Score m/z
 sys_05_2 6151 FTMS; HCD 144.97 739.83

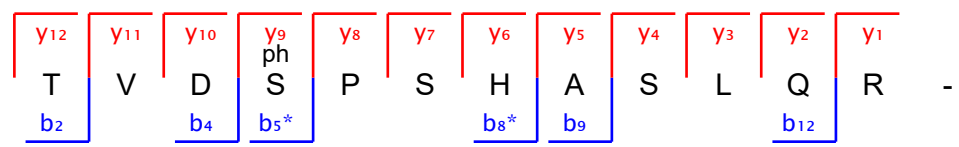
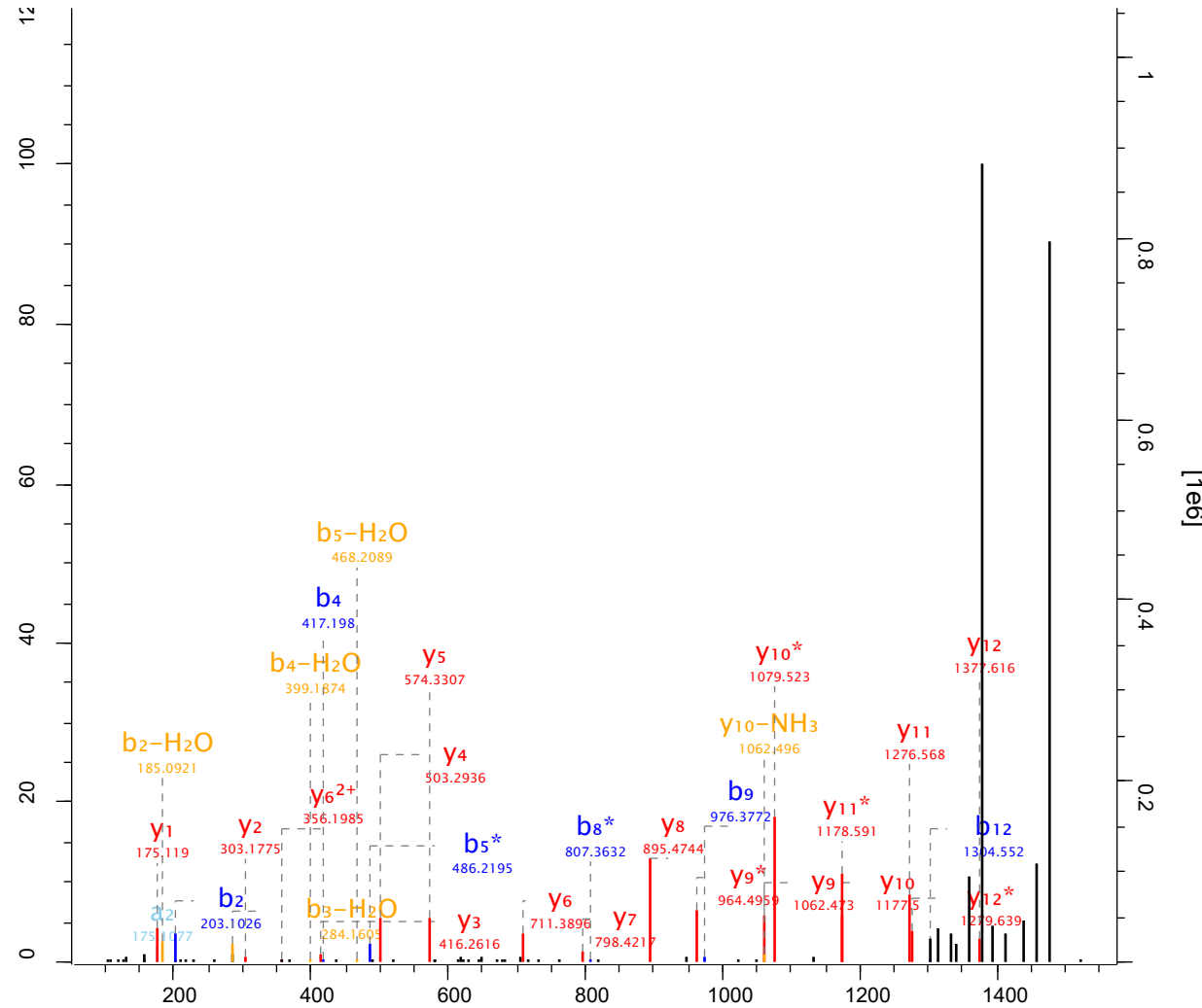

Raw file Scan Method Score m/z
 sys_05_2 6228 FTMS; HCD 95.48 585.77

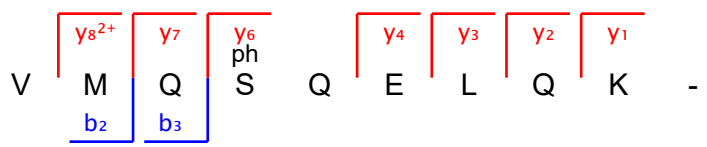
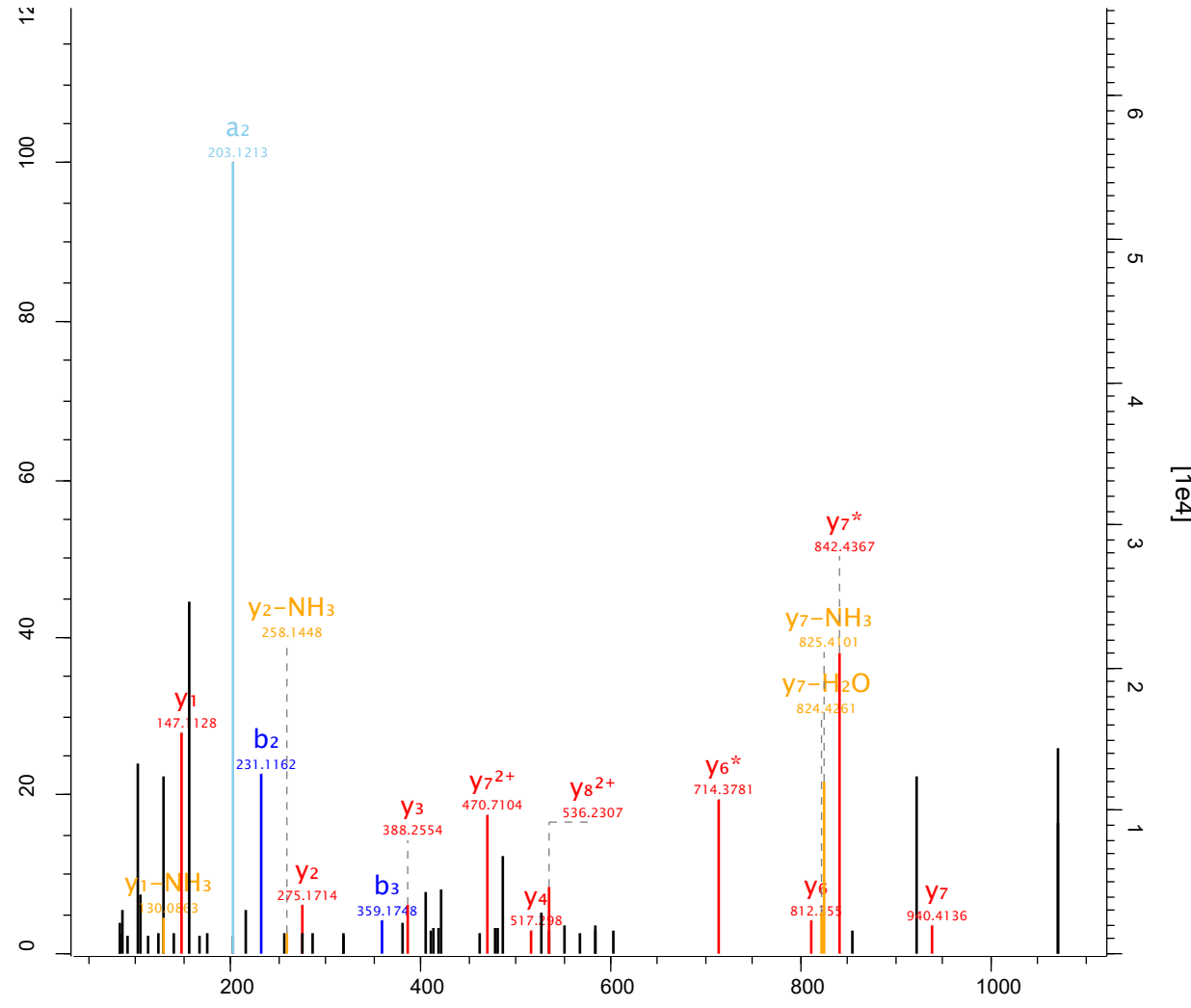

Raw file Scan Method Score m/z
 sys_05_2 6346 FTMS; HCD 204.63 736.8

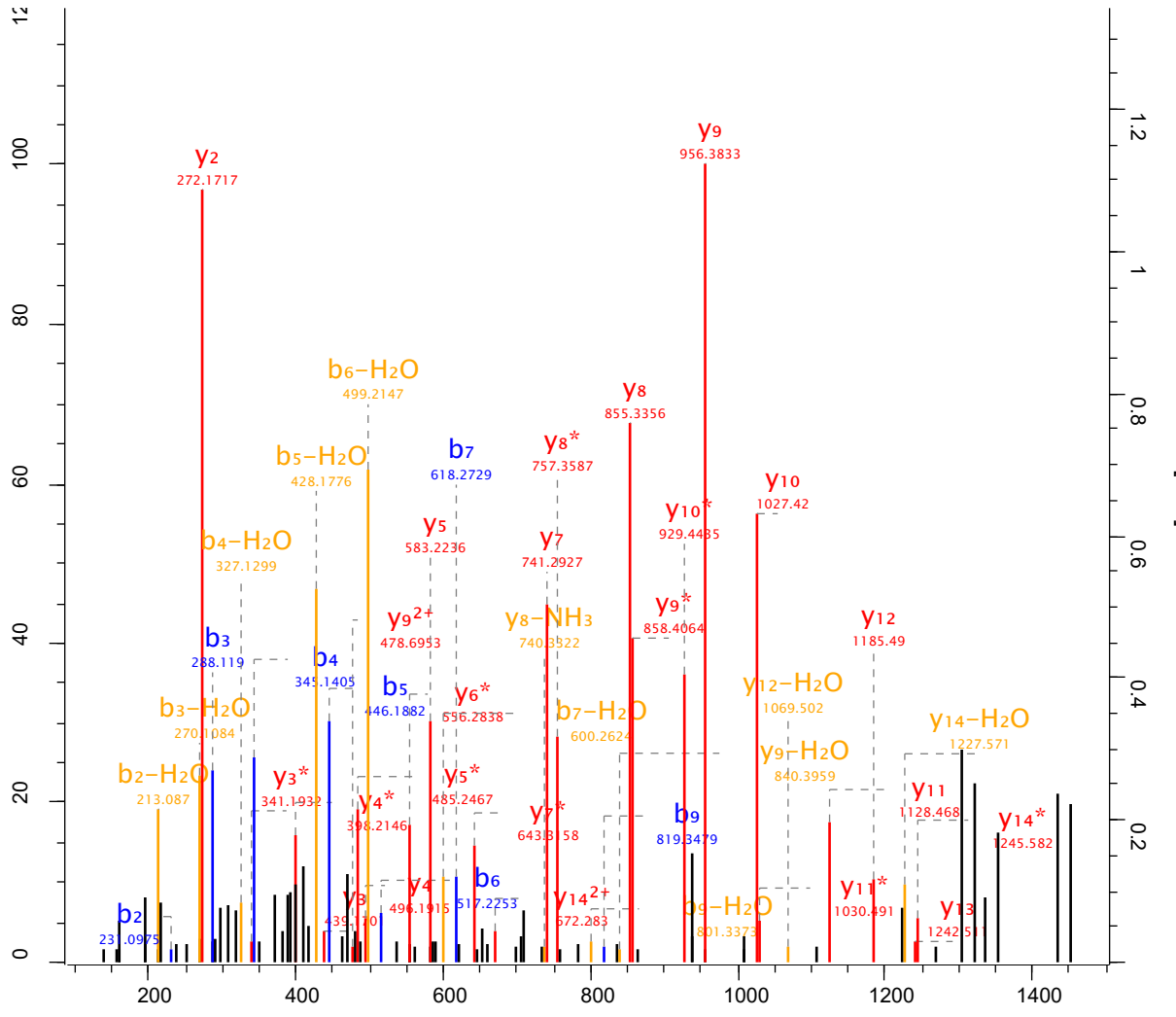

ac
 - S T G G T A T N S A S G S P R
 -
 -

Fragmentation mapping showing b and y ions corresponding to the peptide sequence: S T G G T A T N S A S G S P R. The b ions (blue) are b₂ through b₉, and the y ions (red) are y₂ through y₁₄. The sequence is shown with brackets indicating the fragmentation sites.

Raw file Scan Method Score m/z
 sys_05_2 6385 FTMS; HCD 127.32 622.29

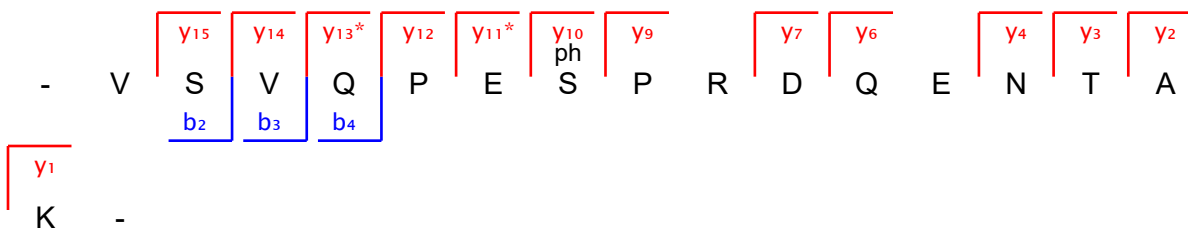
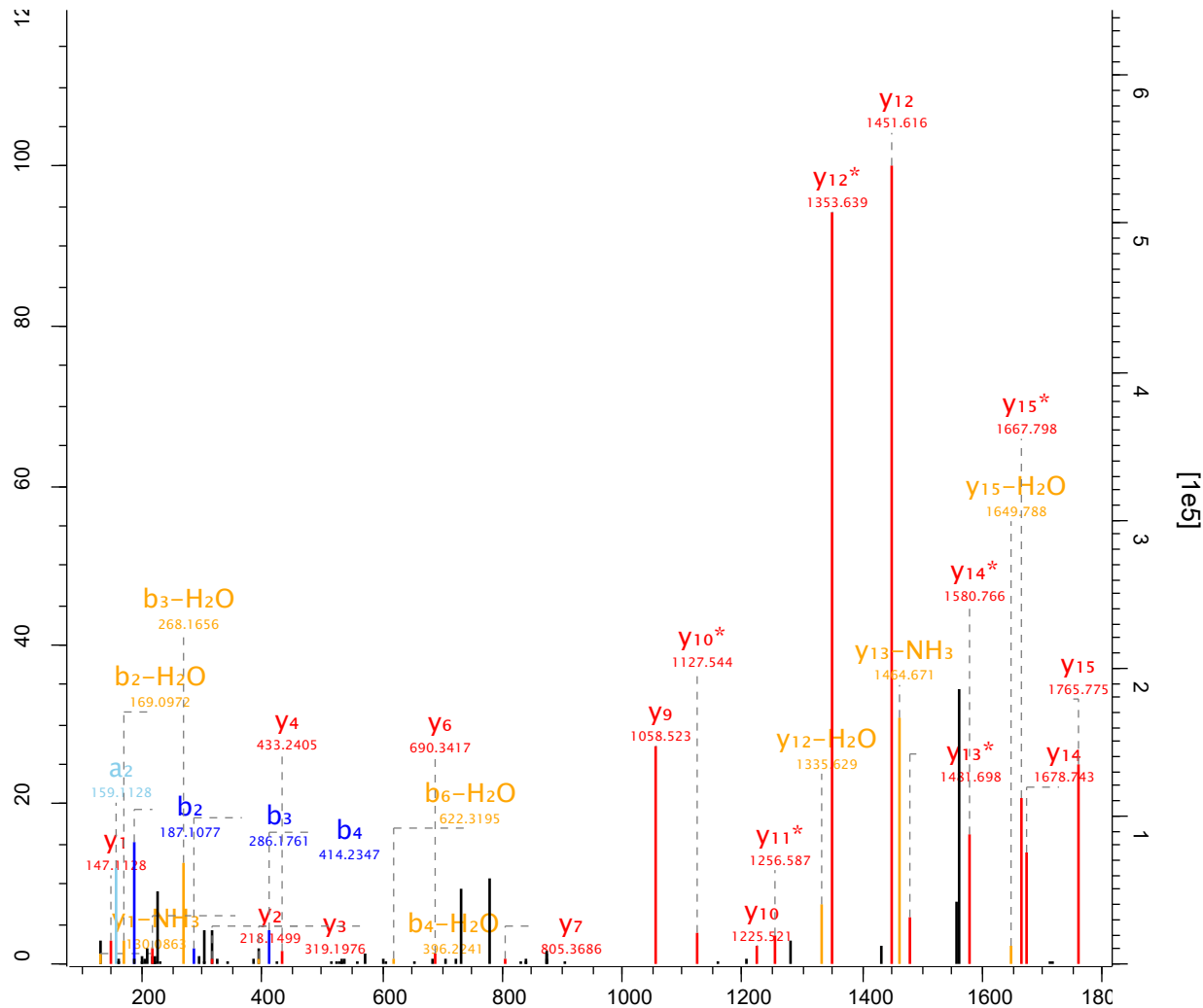

Raw file Scan Method Score m/z
 sys_05_2 6423 FTMS; HCD 140.93 515.88

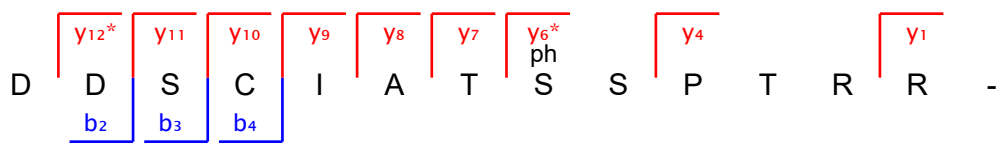
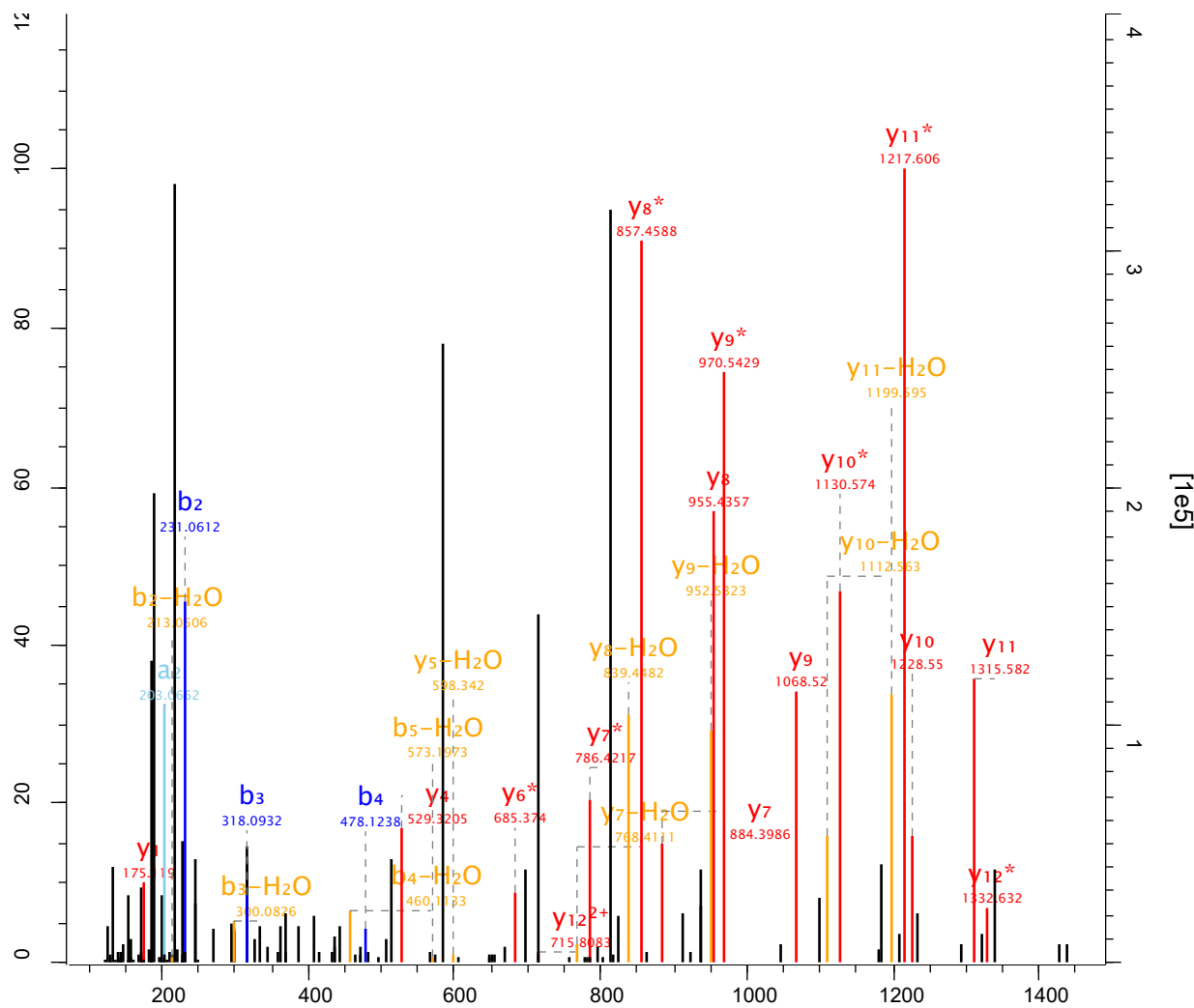

Raw file Scan Method Score m/z
 sys_05_2 6453 FTMS; HCD 137.45 789.3

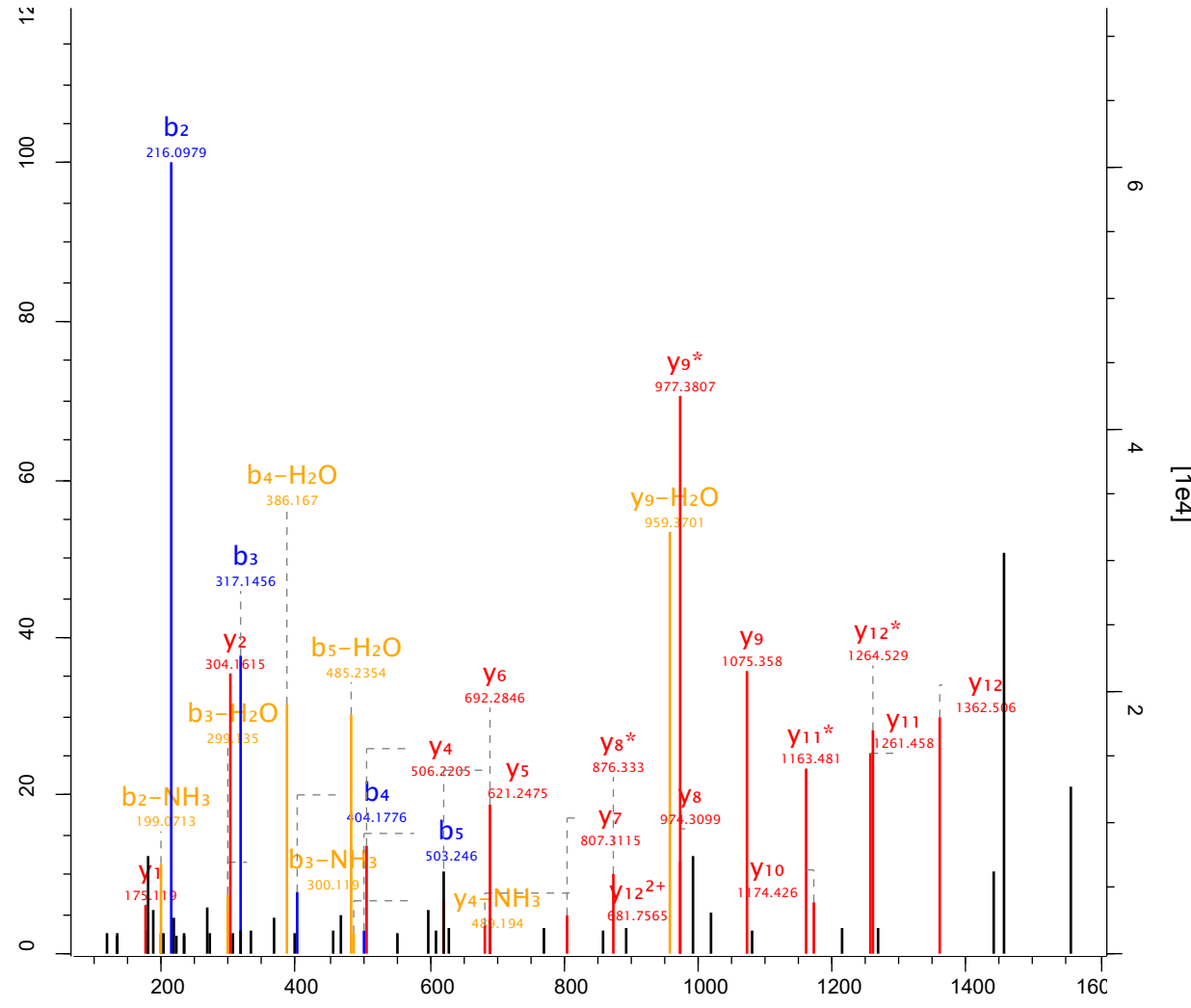

- S Q T S V T S D A D S D E R -

b₂
b₃
b₄
b₅
y₁₂
y₁₁
y₁₀
y₉
y₈
ph
y₇
y₆
y₅
y₄
y₂
y₁

Raw file Scan Method Score m/z
 sys_05_2 6524 FTMS; HCD 95.85 585.76

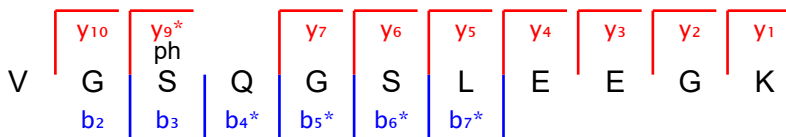
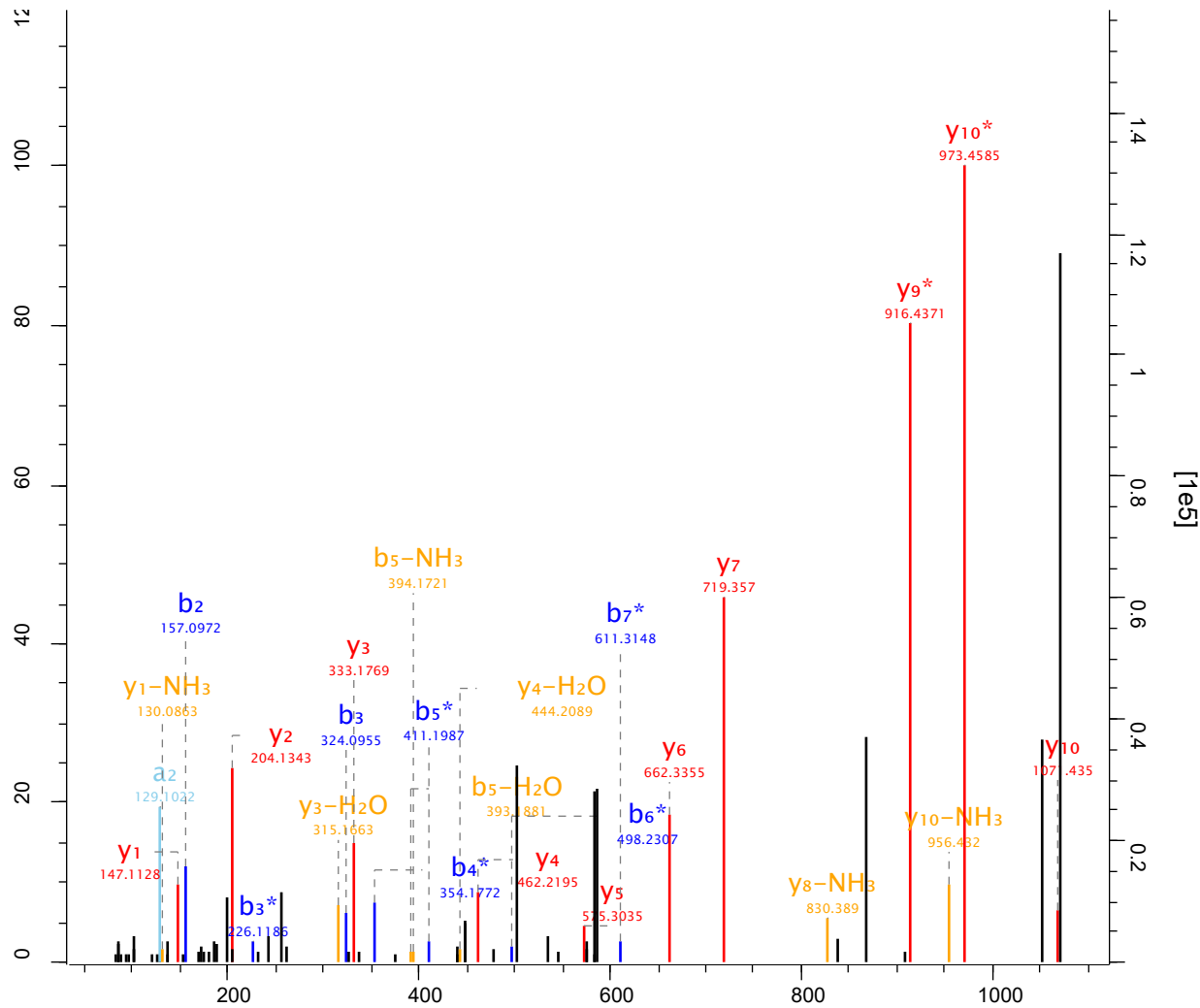

Raw file Scan Method Score m/z
 sys_05_2 6539 FTMS; HCD 200.93 456.17

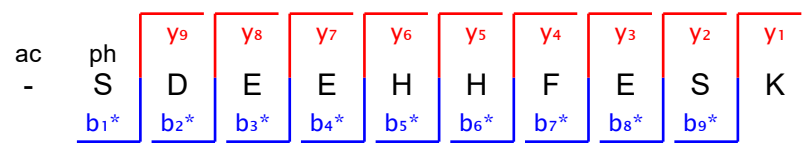
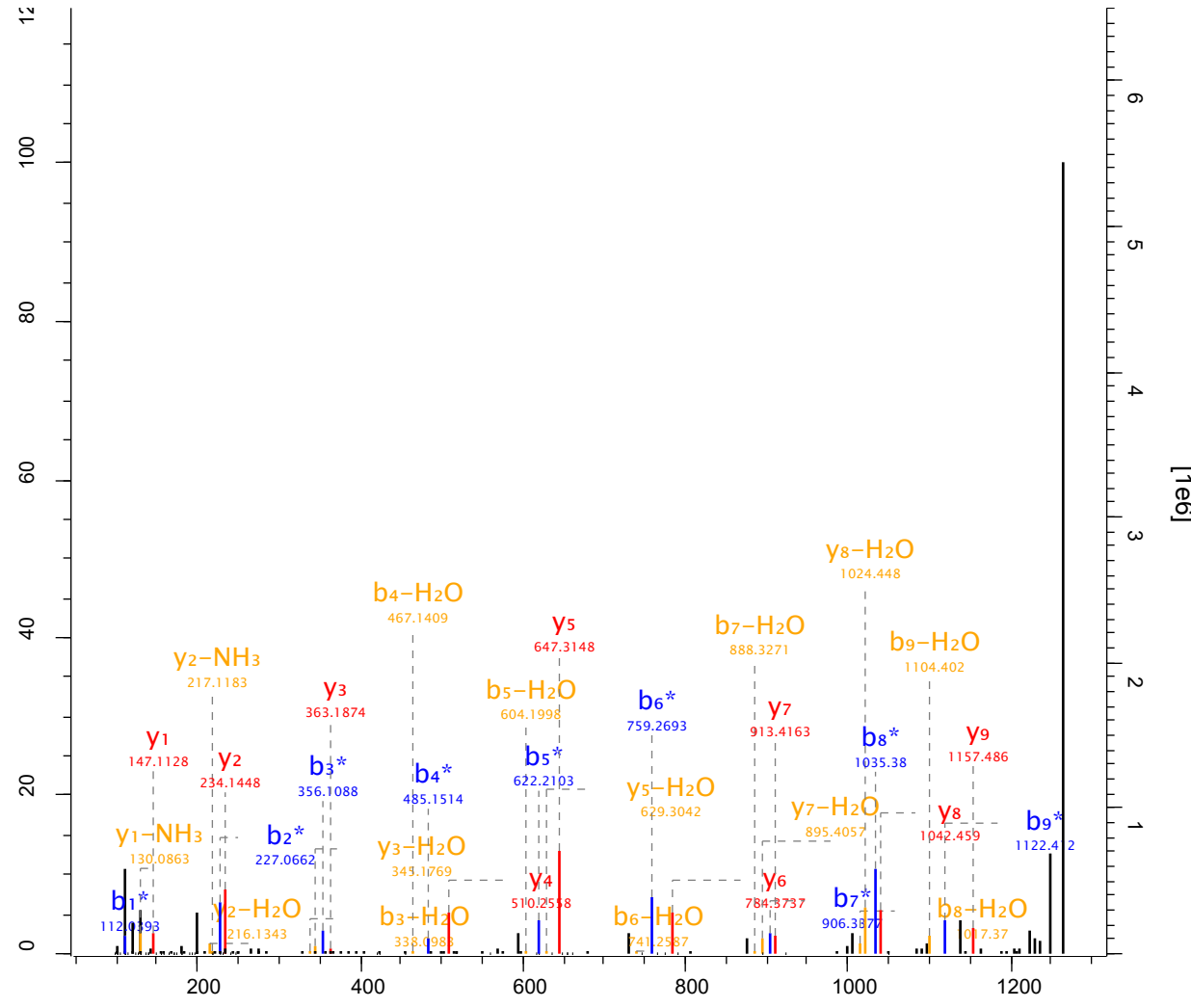

Raw file Scan Method Score m/z
 sys_05_2 6588 FTMS; HCD 133.89 503.22

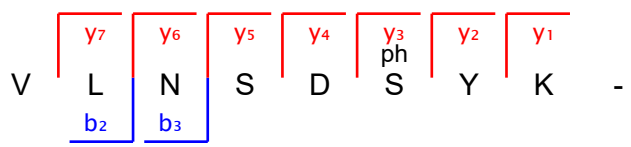
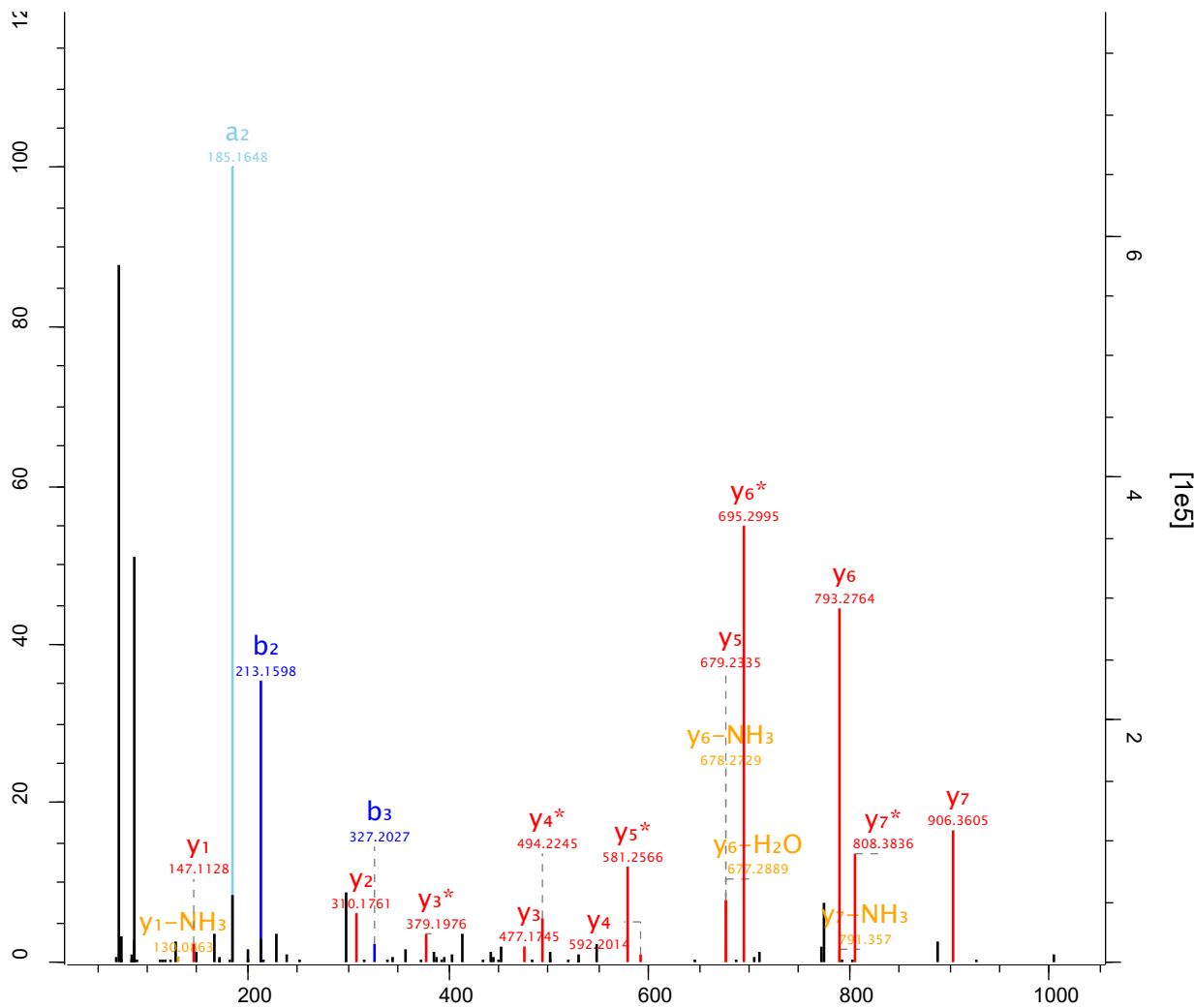

Raw file Scan Method Score m/z
 sys_05_2 6614 FTMS; HCD 140.11 434.7

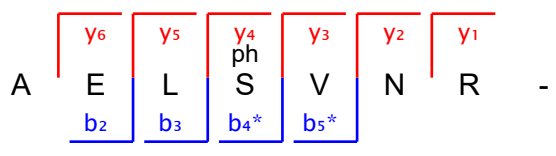
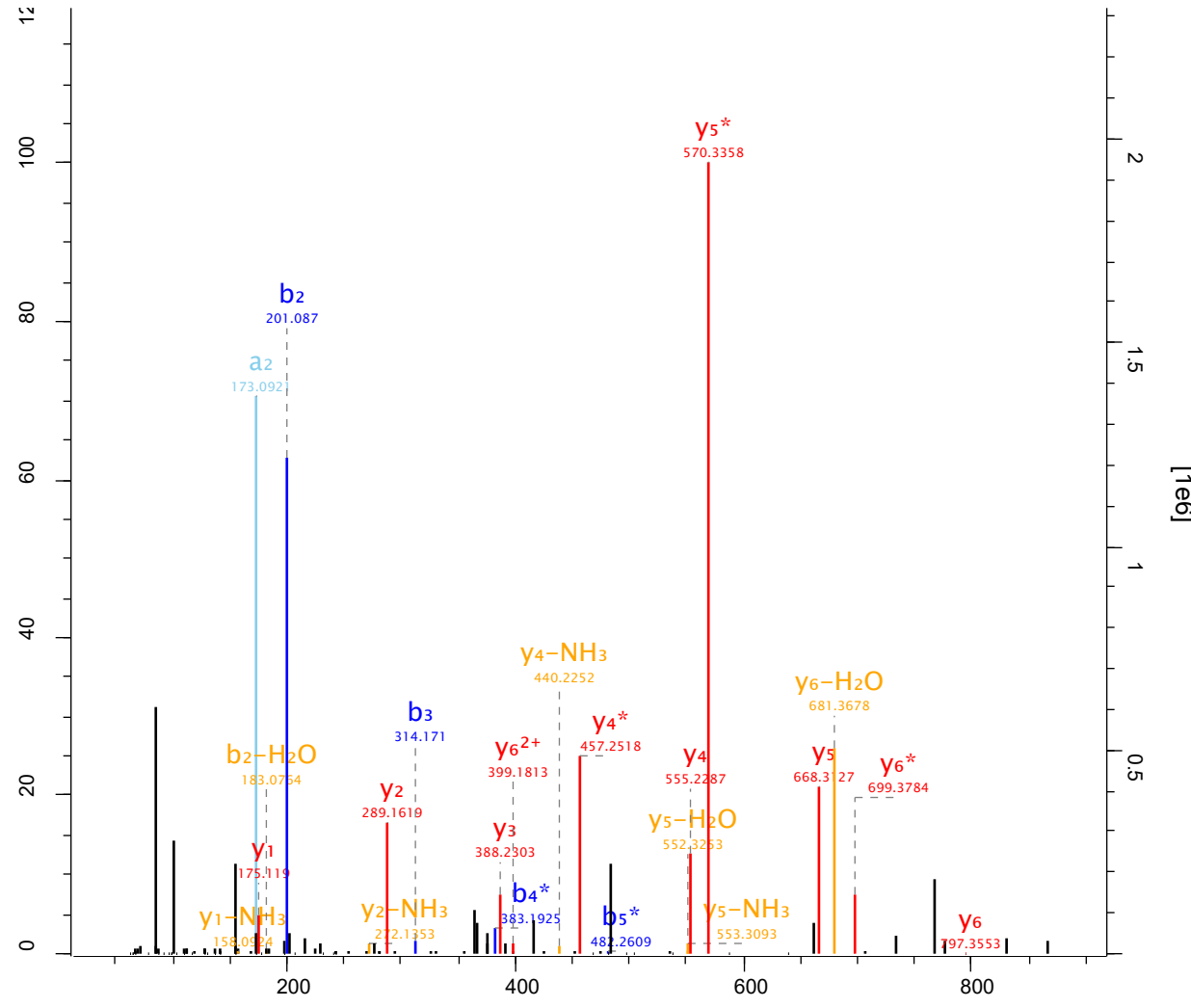

Raw file Scan Method Score m/z
 sys_05_2 6624 FTMS; HCD 177.63 548.28

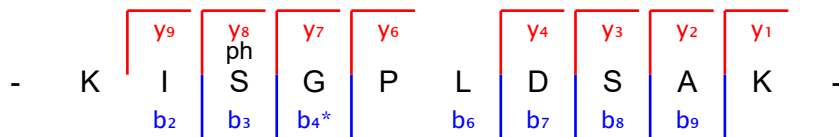
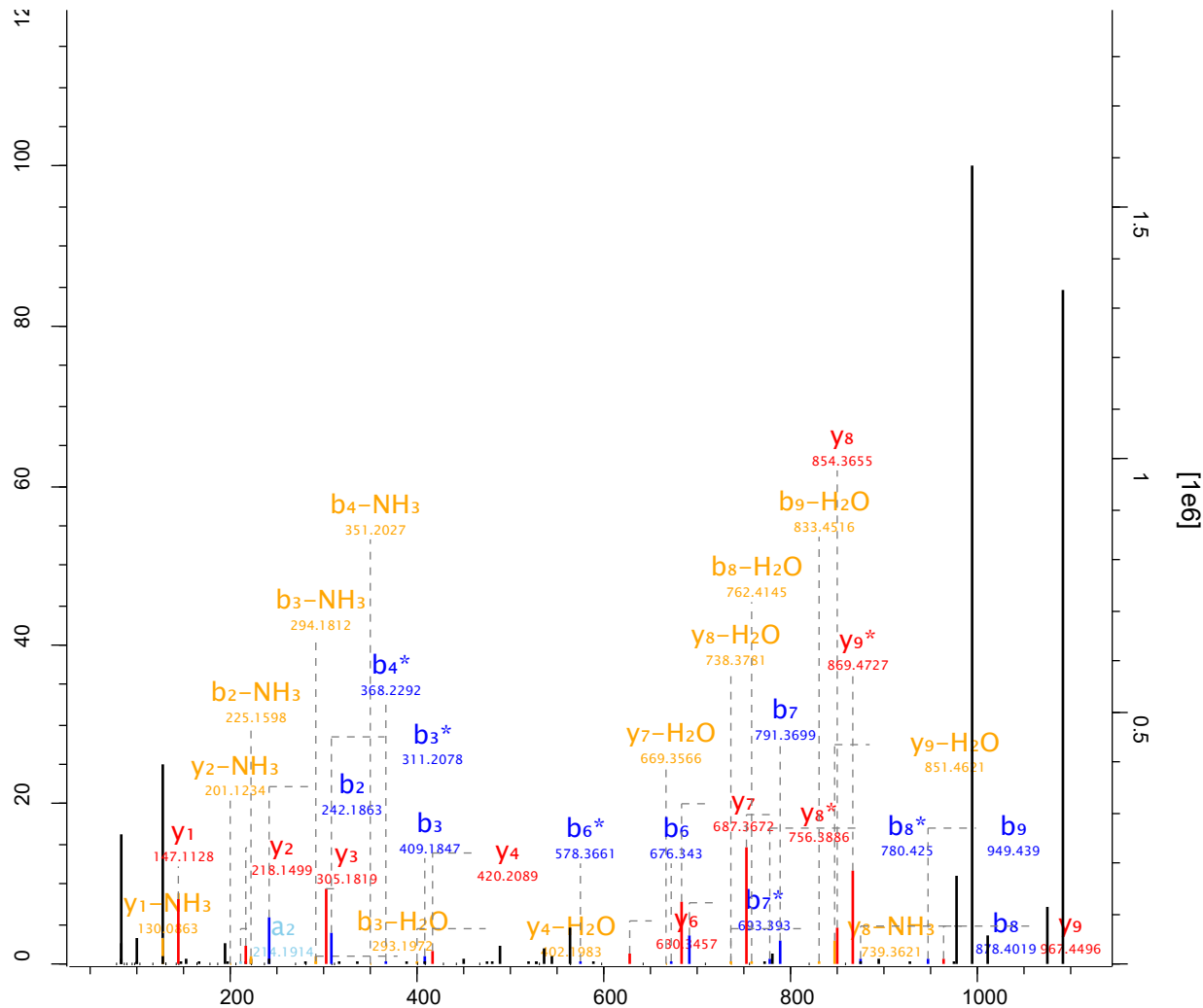

Raw file Scan Method Score m/z
 sys_05_2 6638 FTMS; HCD 85.54 579.26

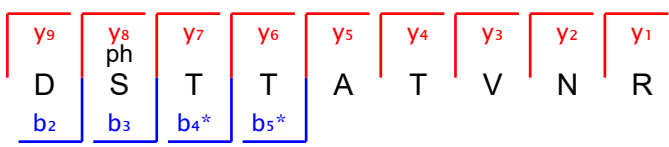
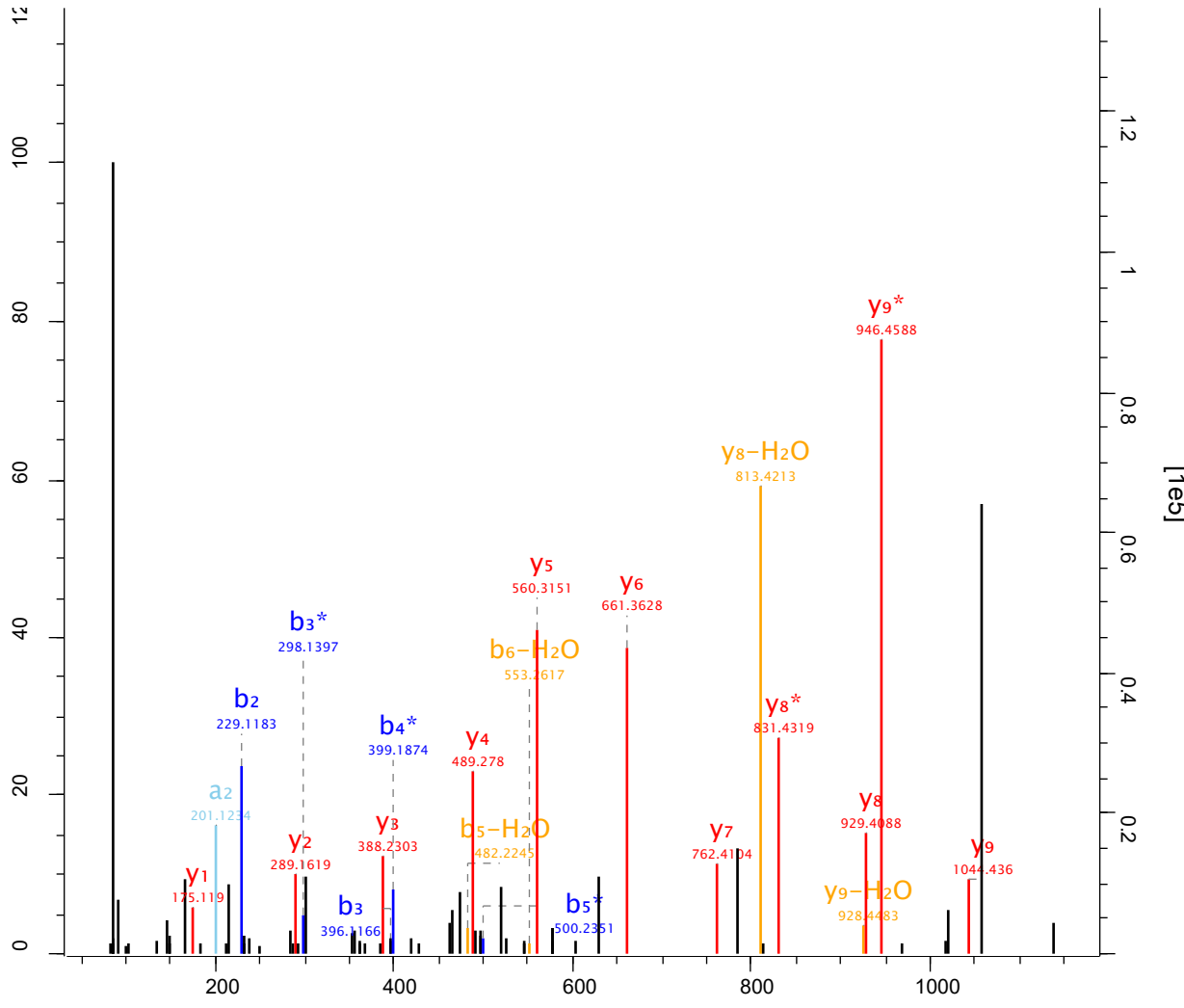

Raw file Scan Method Score m/z
 sys_05_2 6780 FTMS; HCD 43.37 706.3

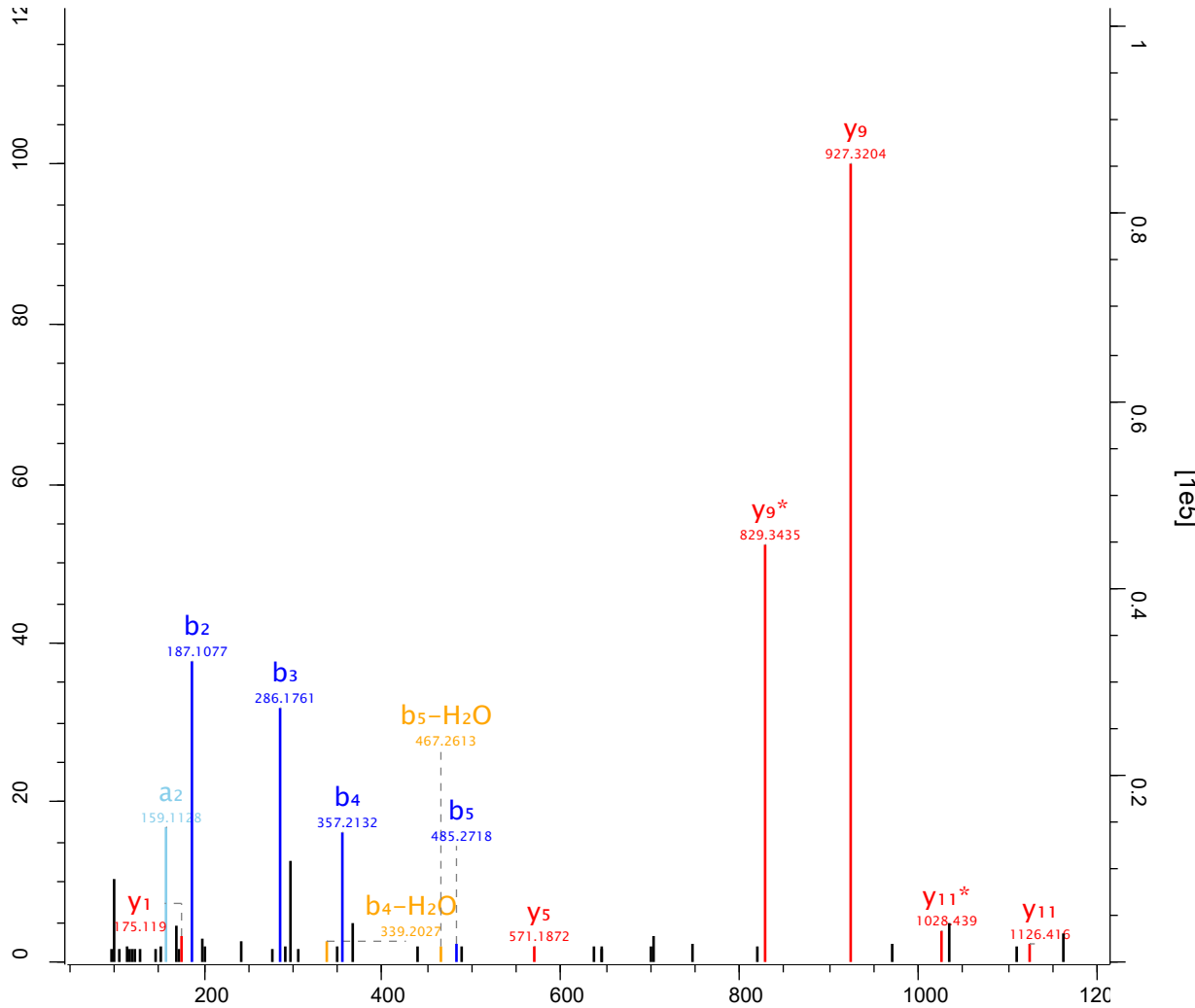

Raw file Scan Method Score m/z
 sys_05_2 6827 FTMS; HCD 119.77 595.24

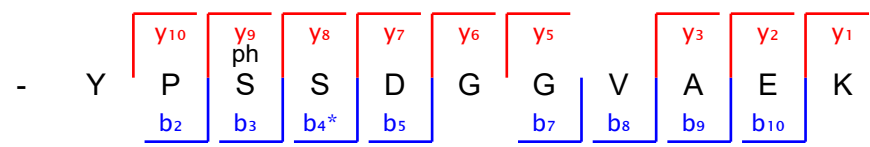
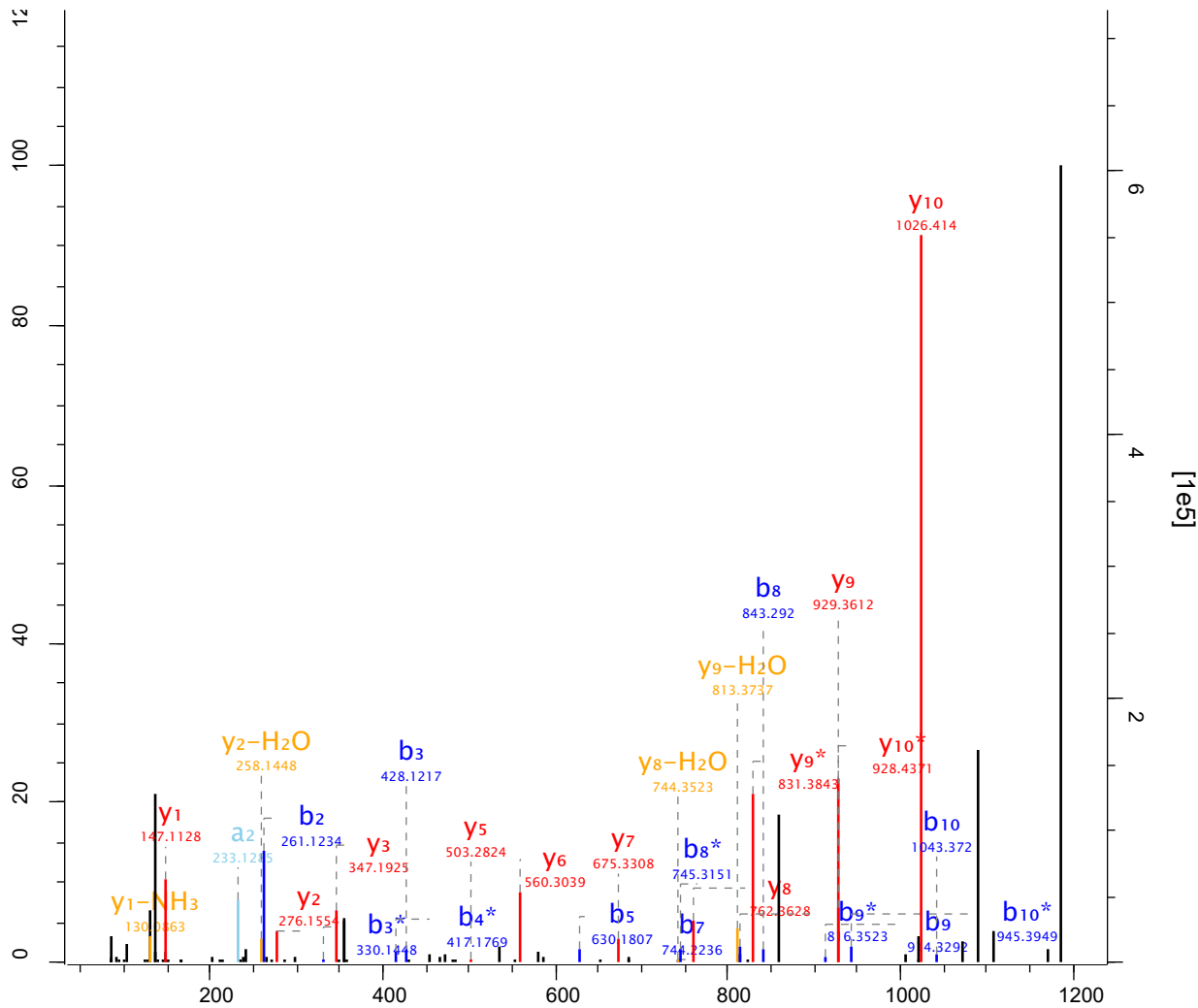

Raw file Scan Method Score m/z
 sys_05_2 6918 FTMS; HCD 120.53 627.25

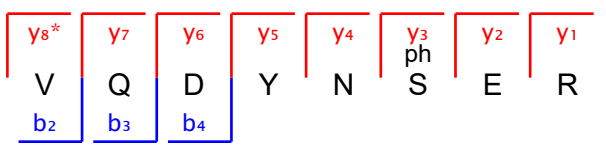
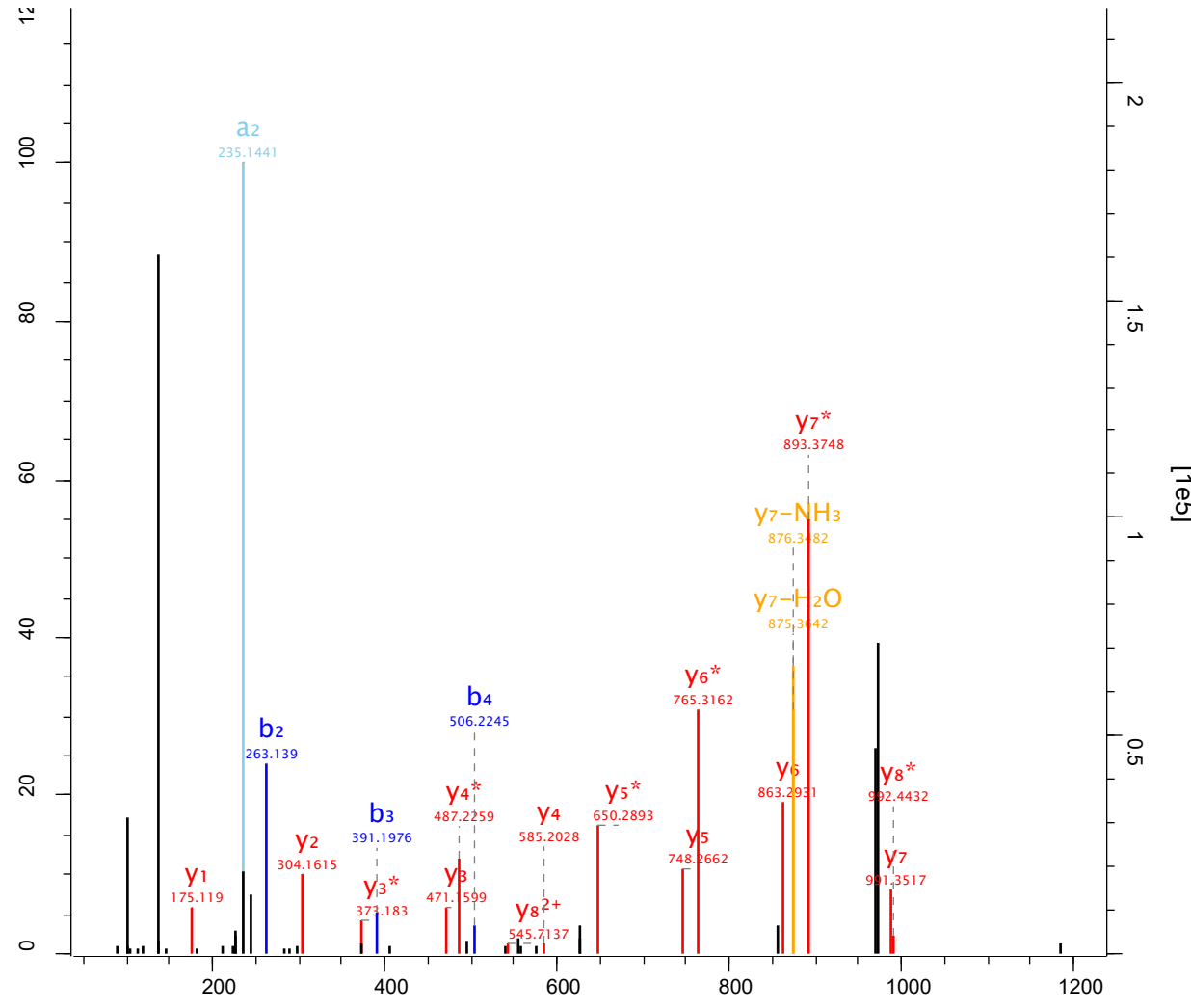

Raw file Scan Method Score m/z
 sys_05_2 6972 FTMS; HCD 192.39 661.8

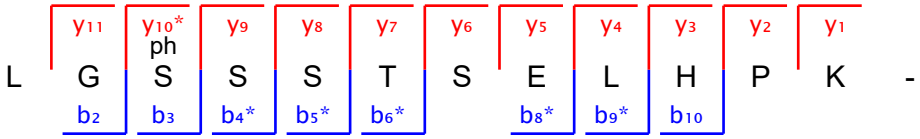
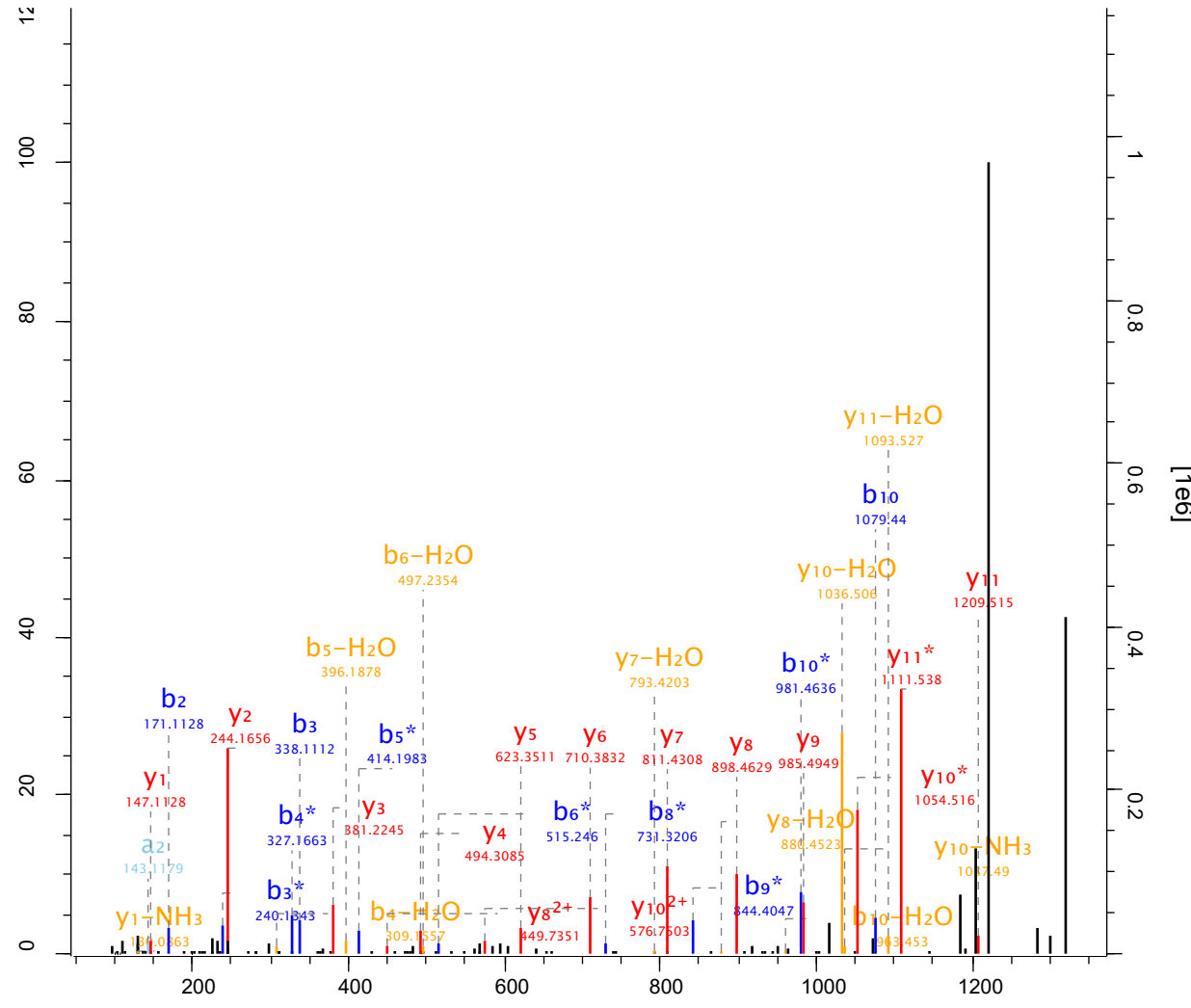

Raw file Scan Method Score m/z
 sys_05_2 7017 FTMS; HCD 84.51 476.71

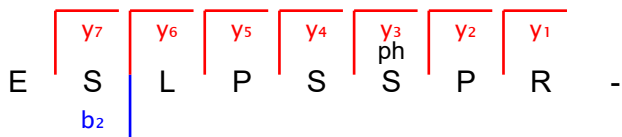
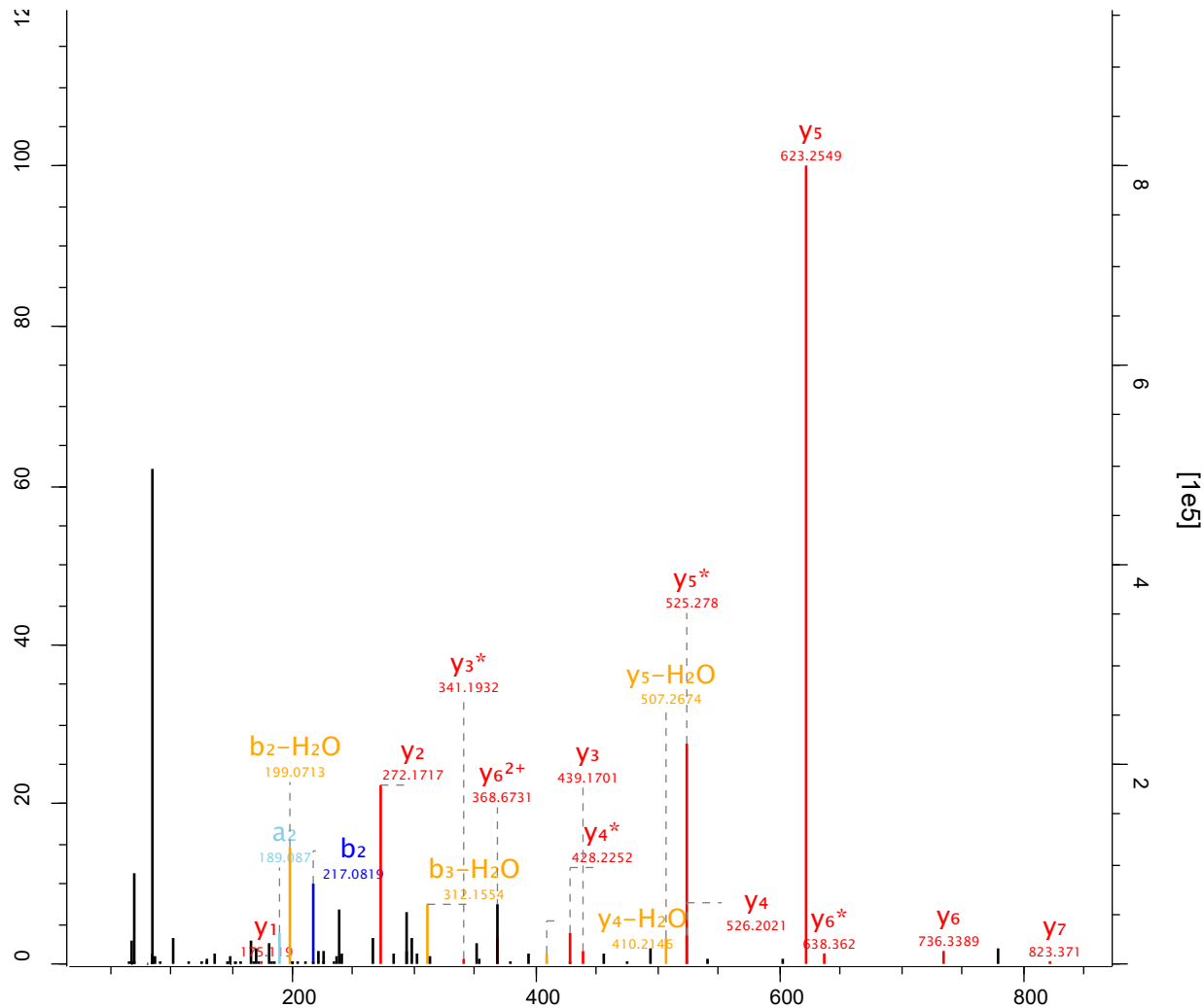

Raw file Scan Method Score m/z
 sys_05_2 7133 FTMS; HCD 129.53 566.73

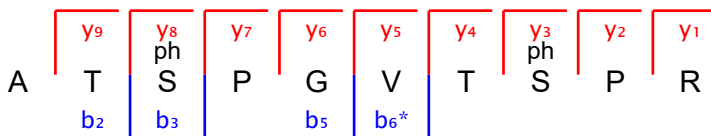
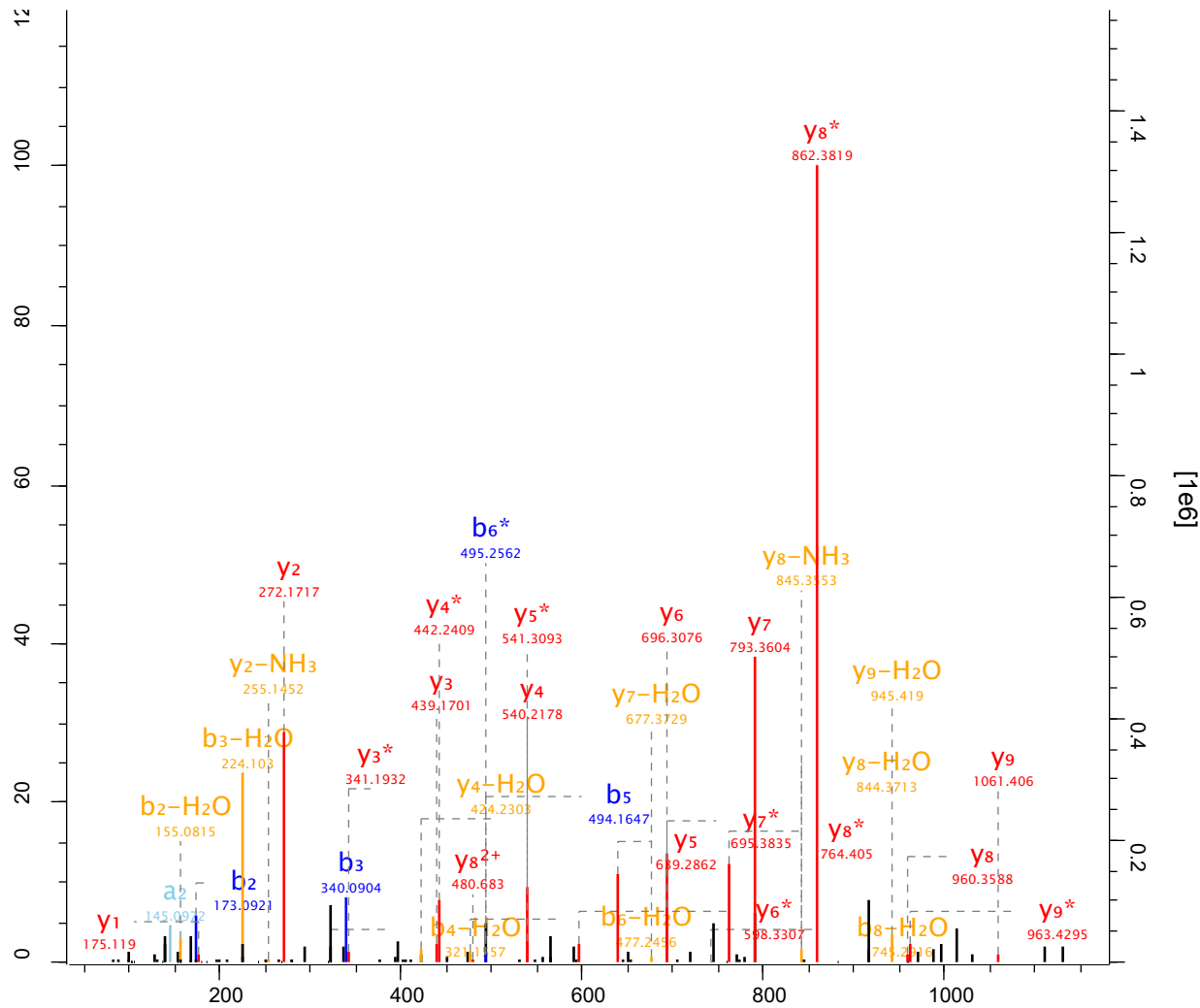

Raw file Scan Method Score m/z
 sys_05_2 7161 FTMS; HCD 92.01 762.65

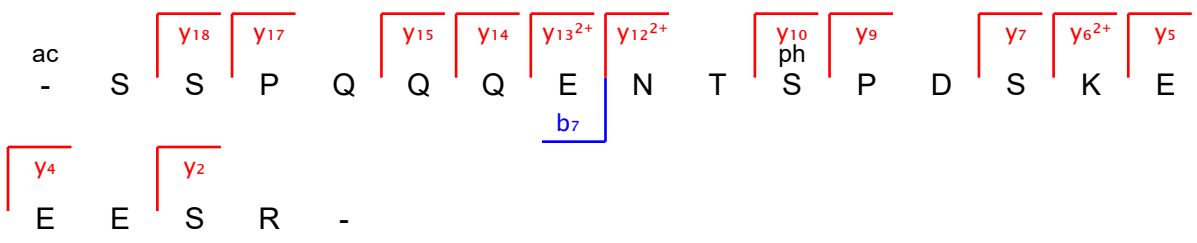
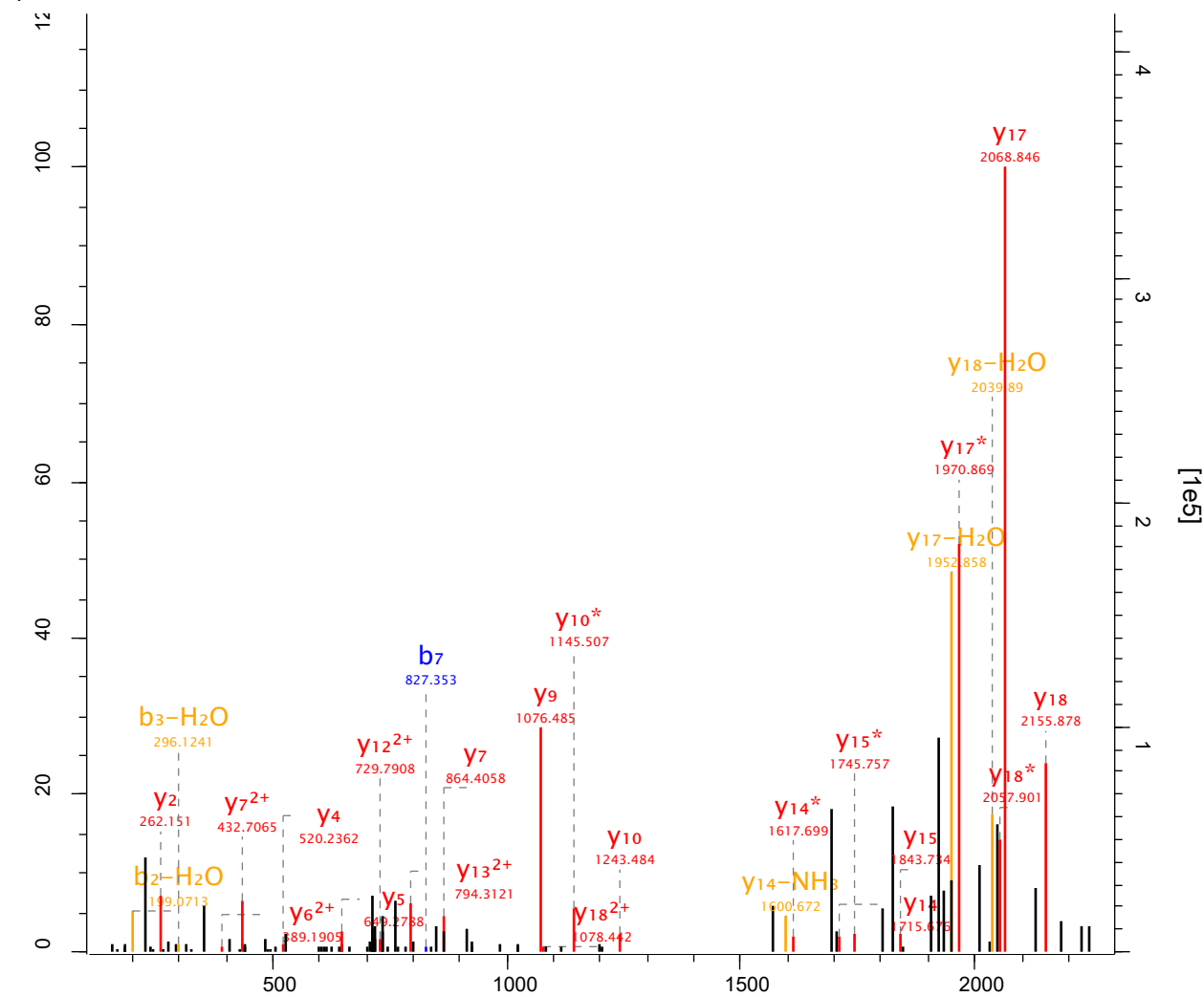

Raw file Scan Method Score m/z
 sys_05_2 7209 FTMS; HCD 56.57 646.8

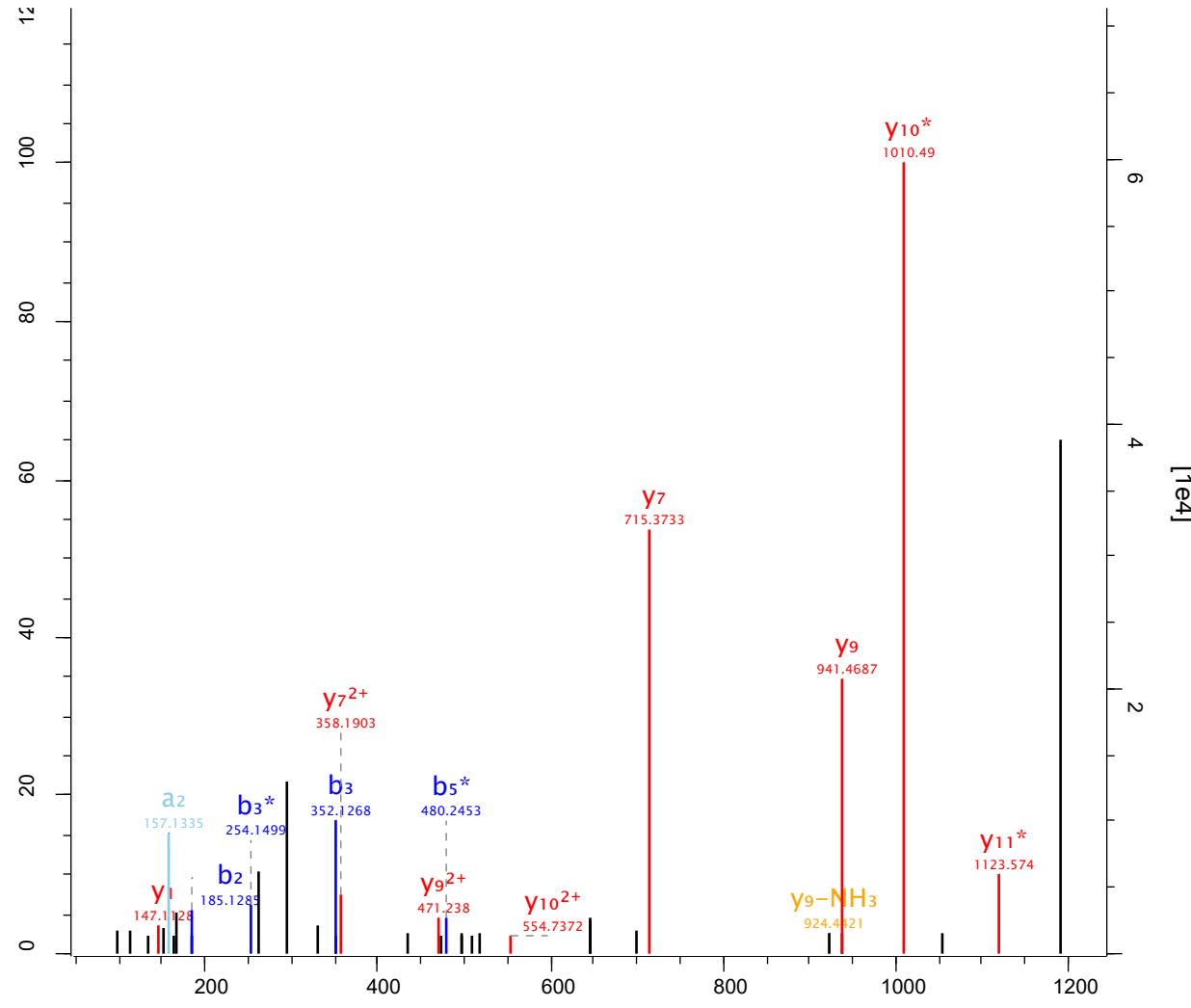

Raw file Scan Method Score m/z
 sys_05_2 7267 FTMS; HCD 90.83 576.79

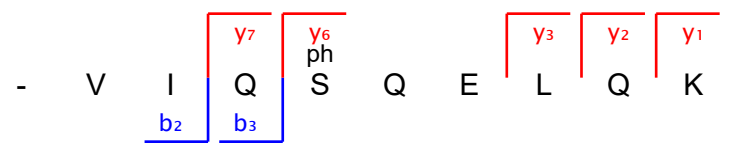
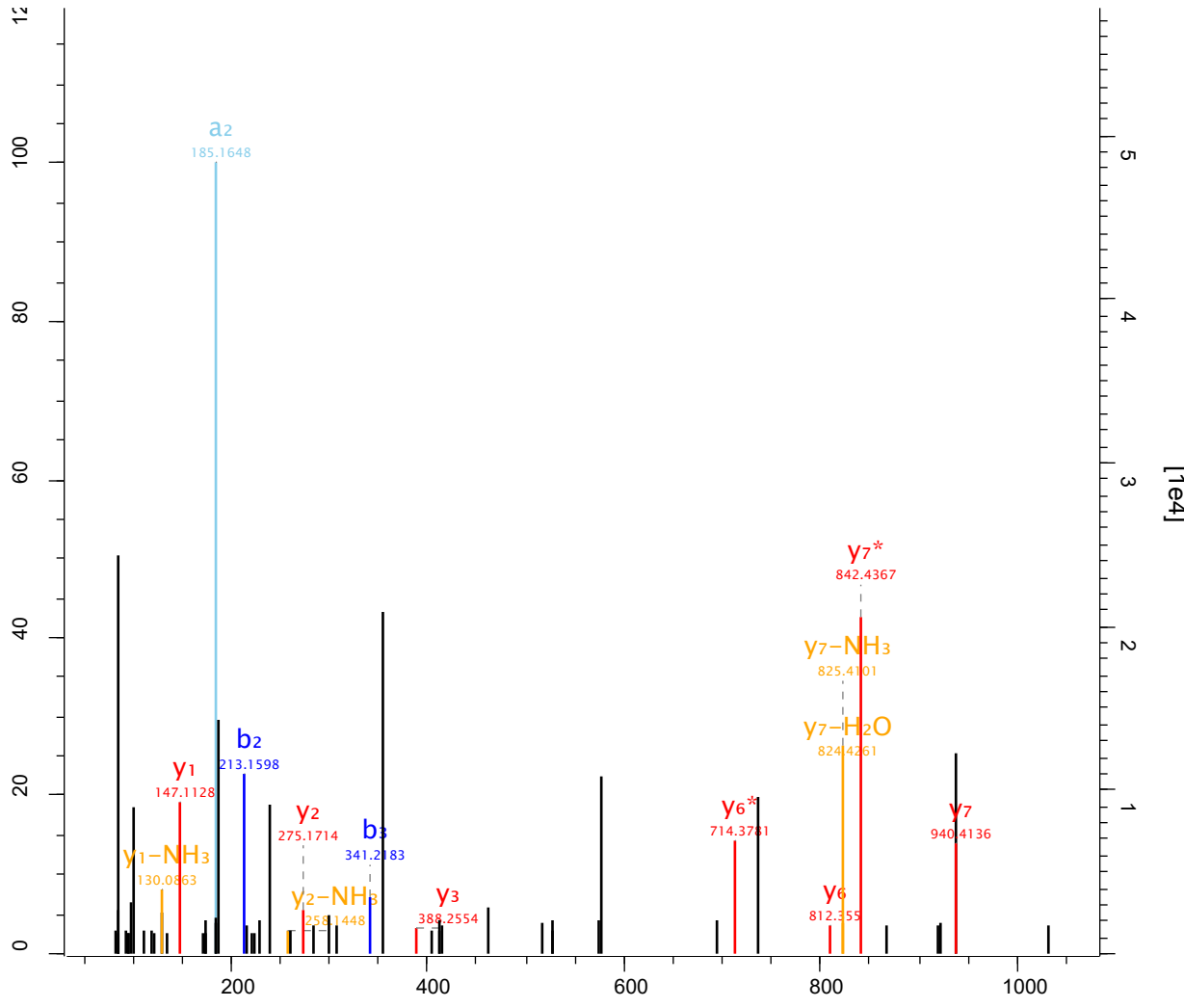

Raw file Scan Method Score m/z
 sys_05_2 7308 FTMS; HCD 93.37 839.83

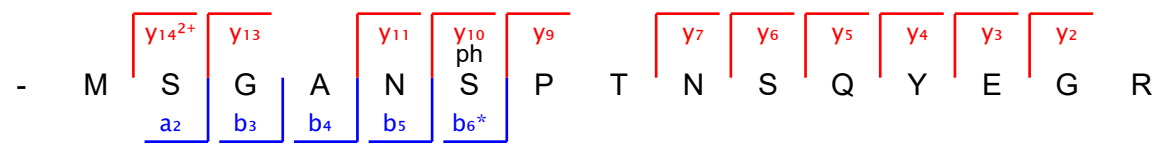
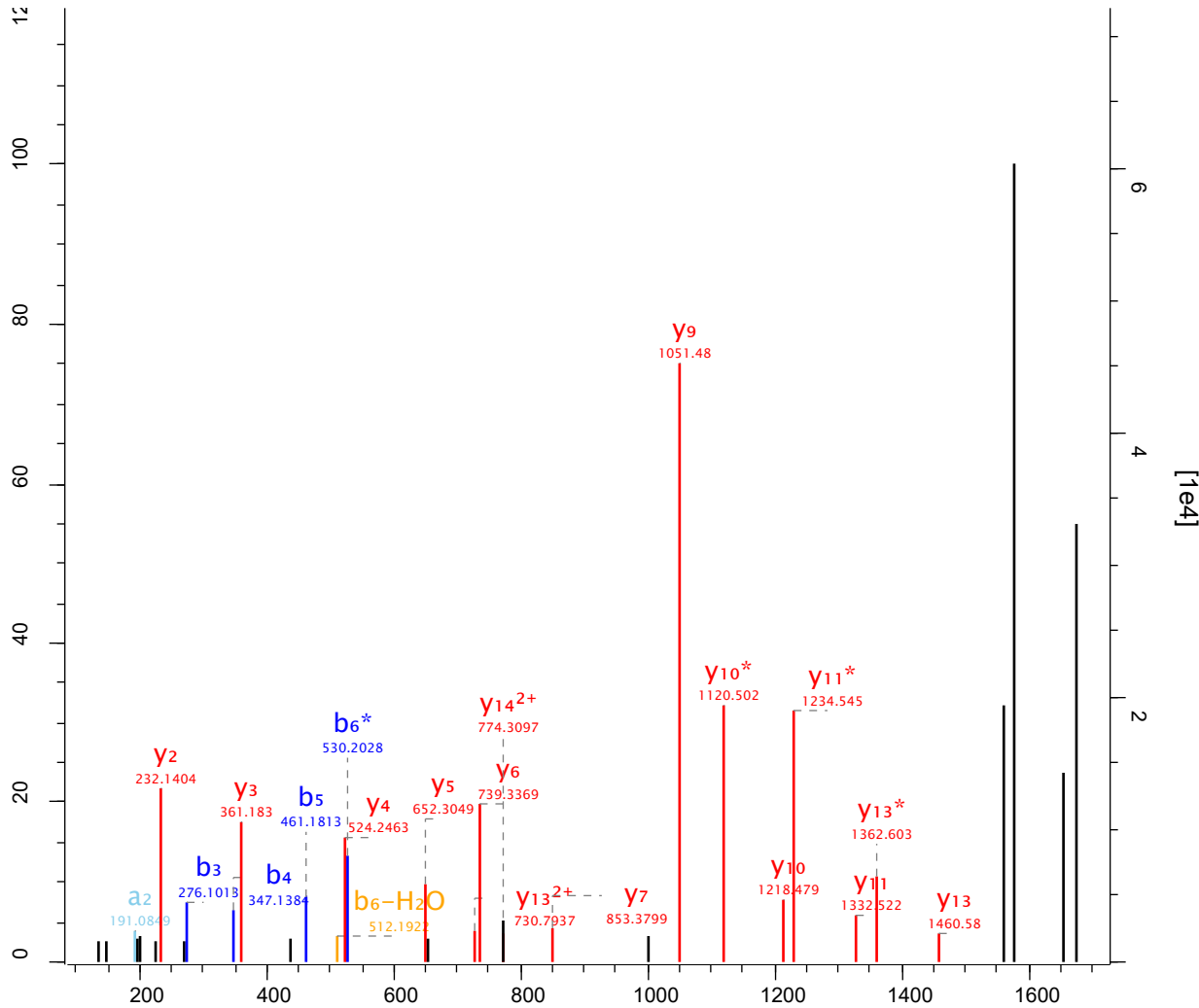

Raw file Scan Method Score m/z
 sys_05_2 7373 FTMS; HCD 116.37 412.22

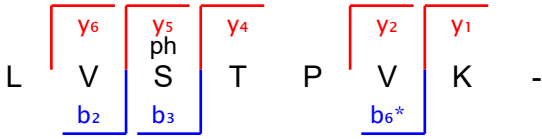
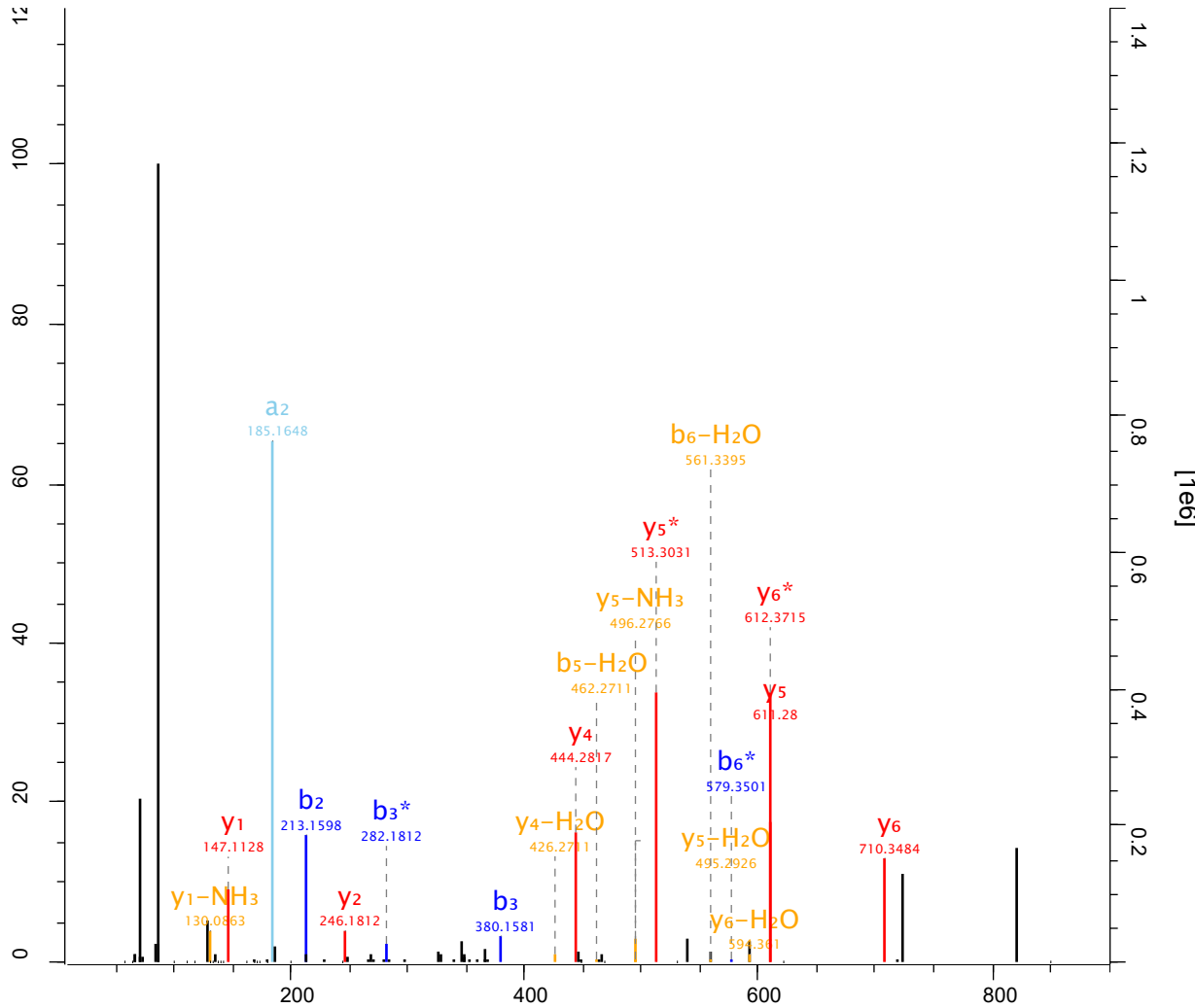

Raw file Scan Method Score m/z
 sys_05_2 7474 FTMS; HCD 280.5 663.27

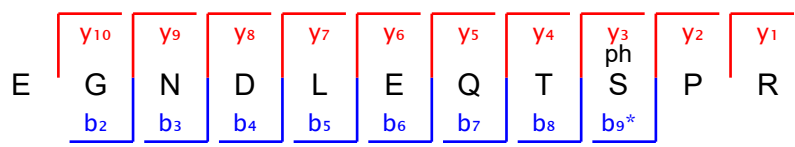
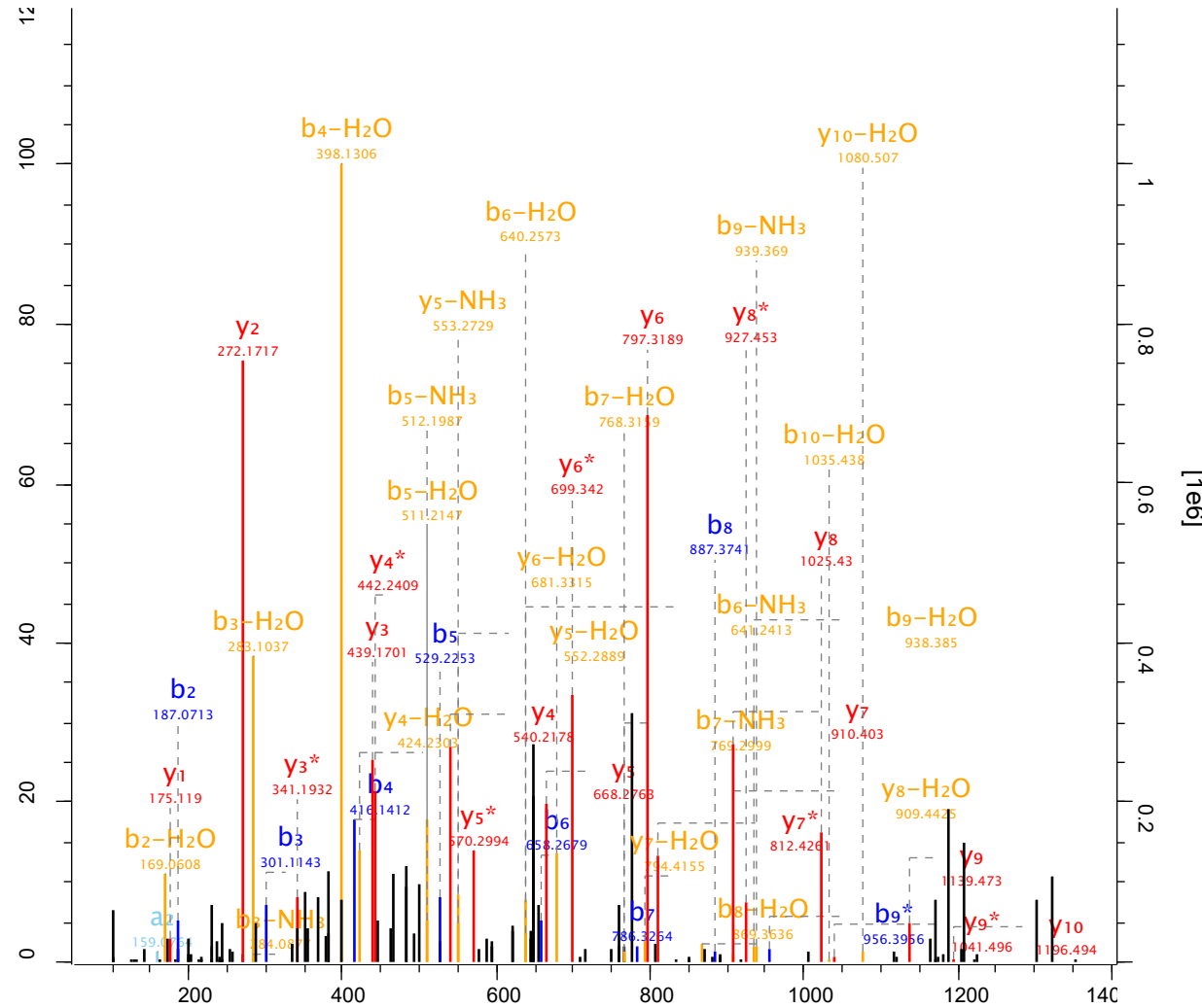

Raw file Scan Method Score m/z
 sys_05_2 7489 FTMS; HCD 69.23 591.26

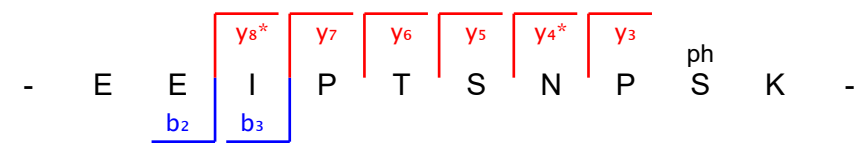
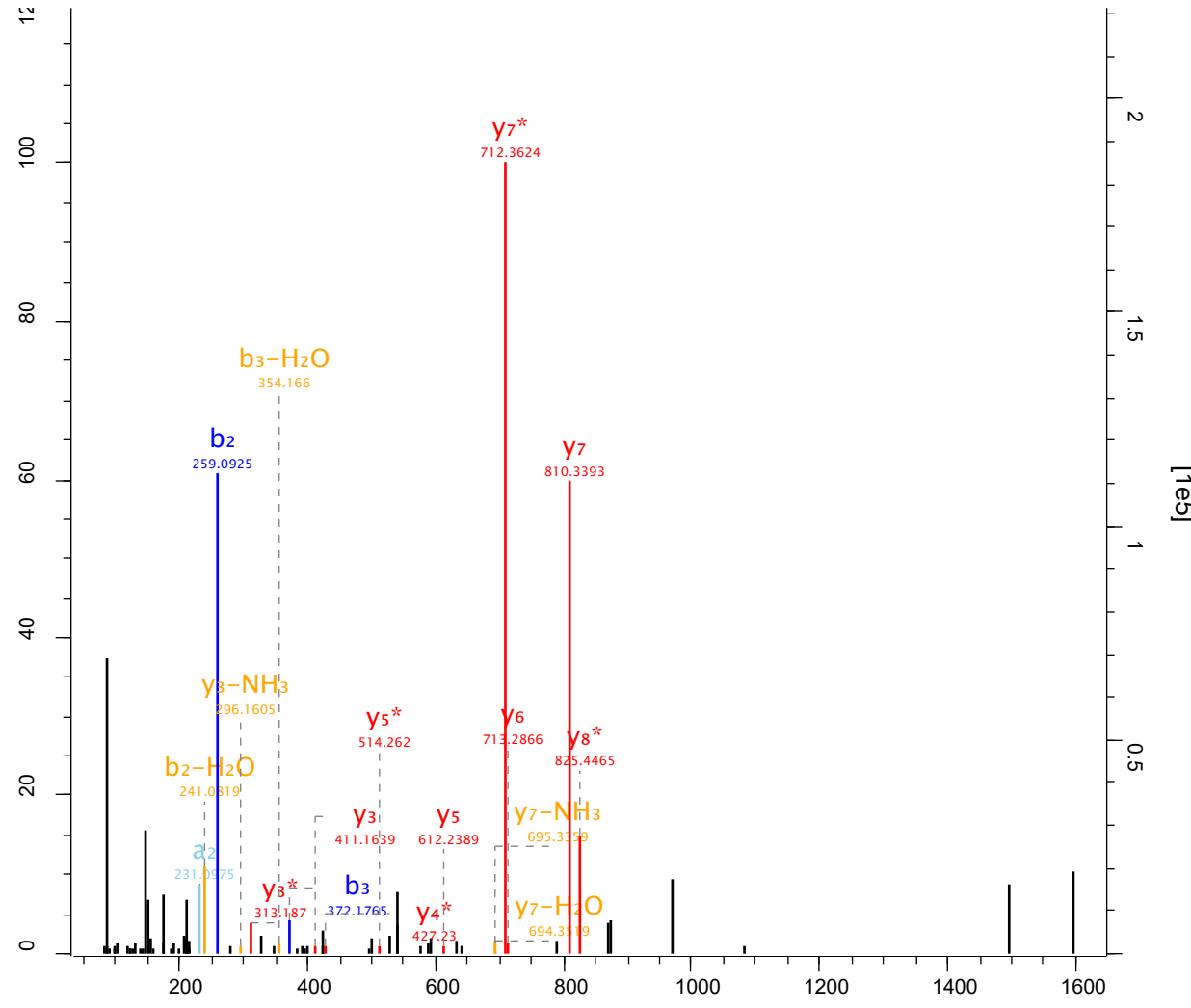

Raw file Scan Method Score m/z
 sys_05_2 7502 FTMS; HCD 82.07 558.74

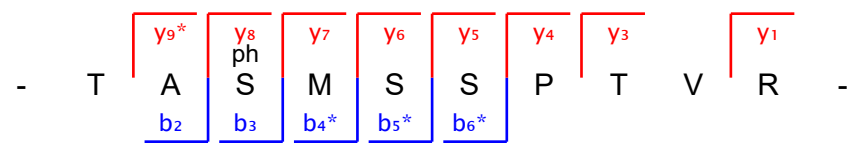
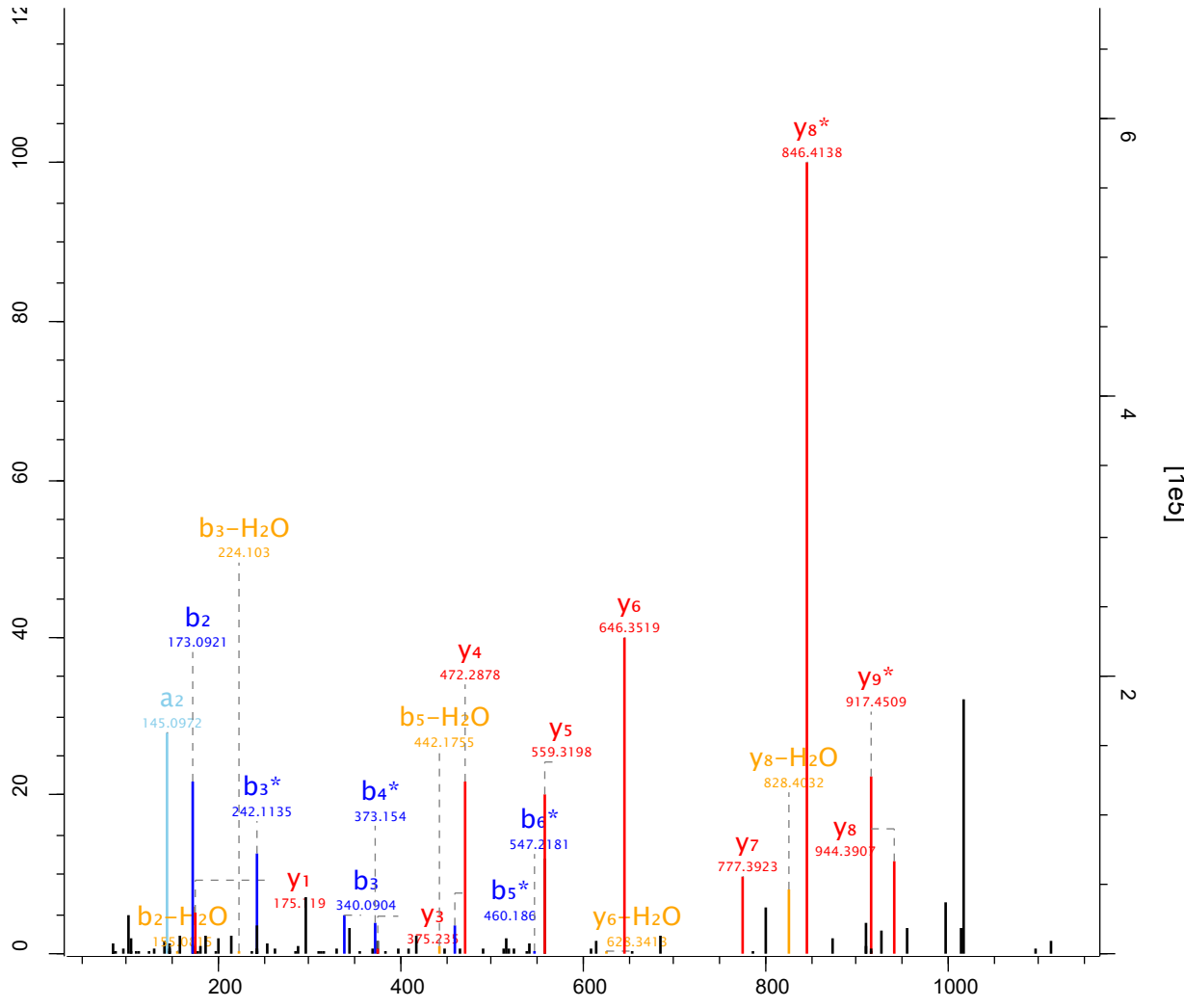

Raw file Scan Method Score m/z
 sys_05_2 7587 FTMS; HCD 109.1 573.75

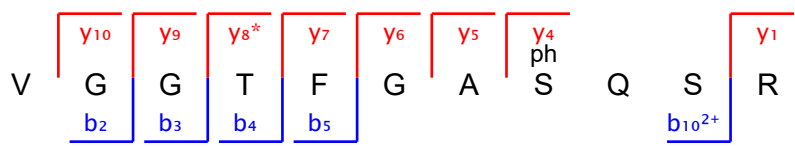
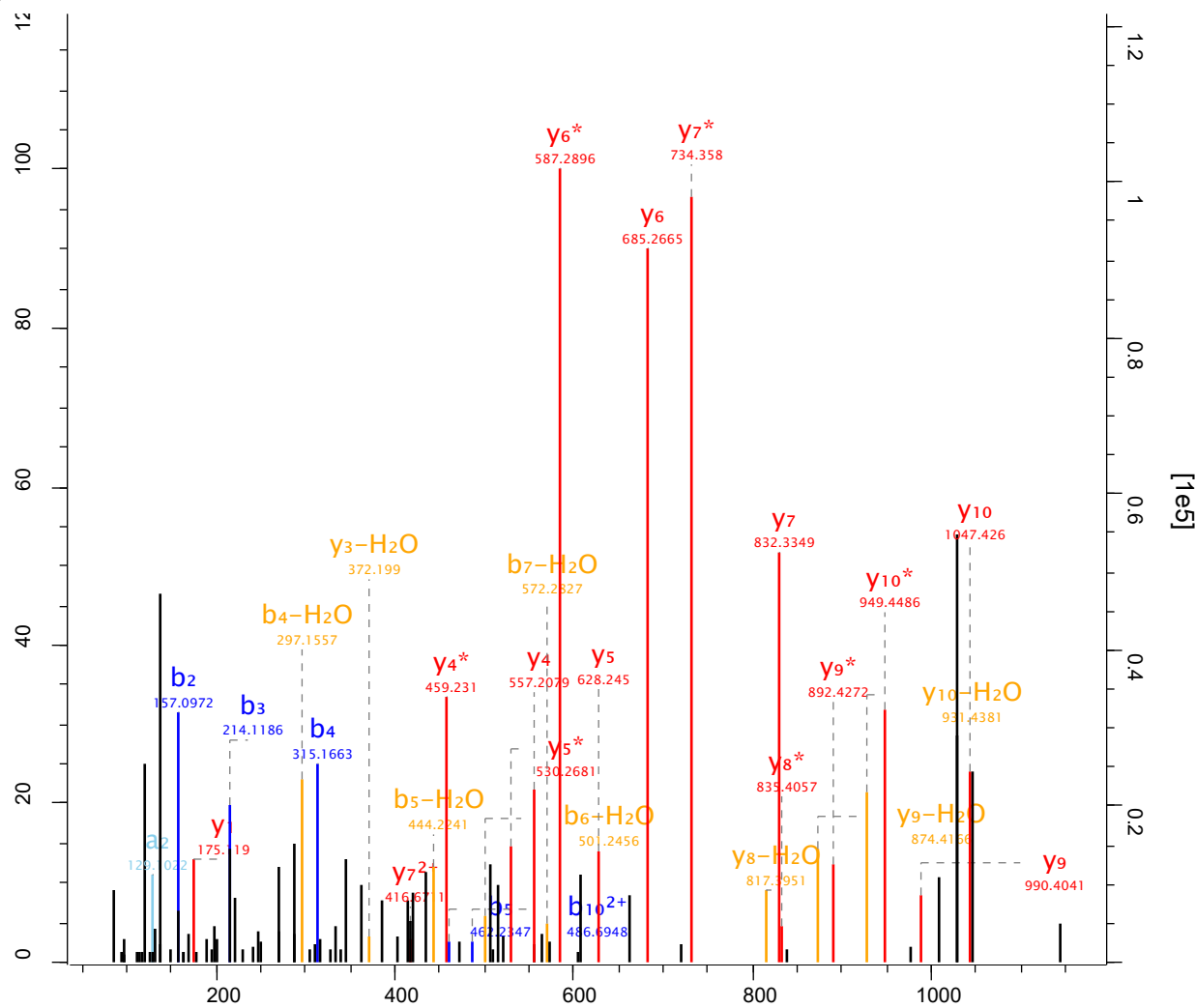

Raw file Scan Method Score m/z
 sys_05_2 7605 FTMS; HCD 123.19 627.24

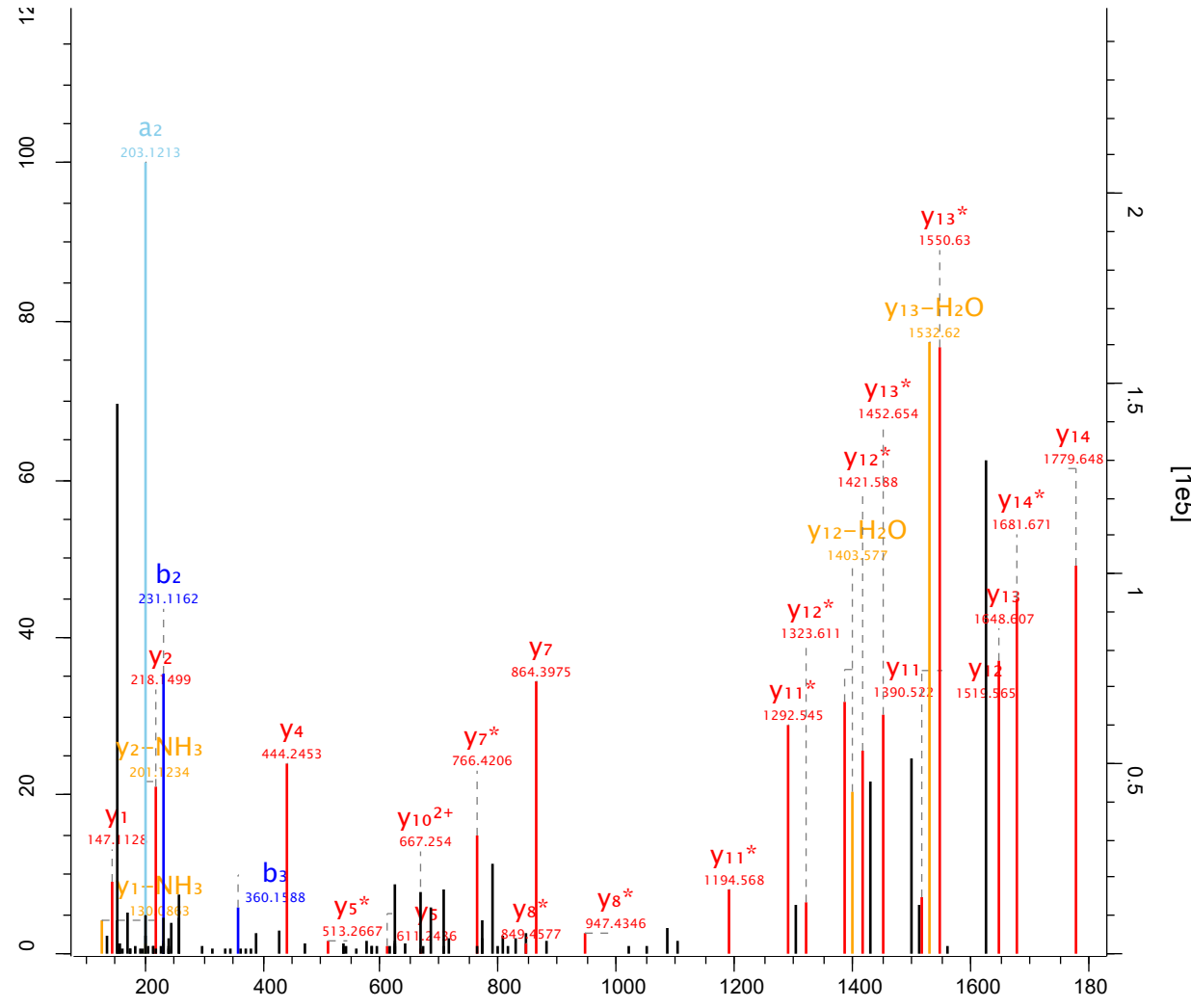

- V M E E G C Q T P R S P E A K
 - b2 b3 y14 y13 y12 y11 y10²⁺ y8* y7 y5 ph y4 y2 y1

Raw file Scan Method Score m/z
 sys_05_2 7753 FTMS; HCD 228.38 557.56

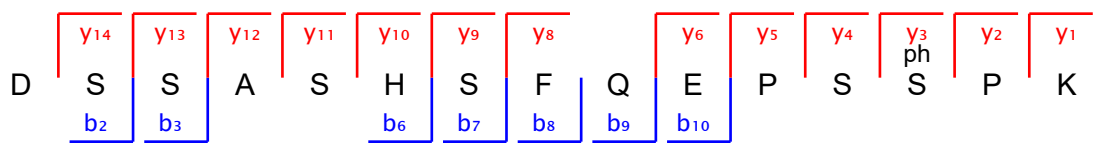
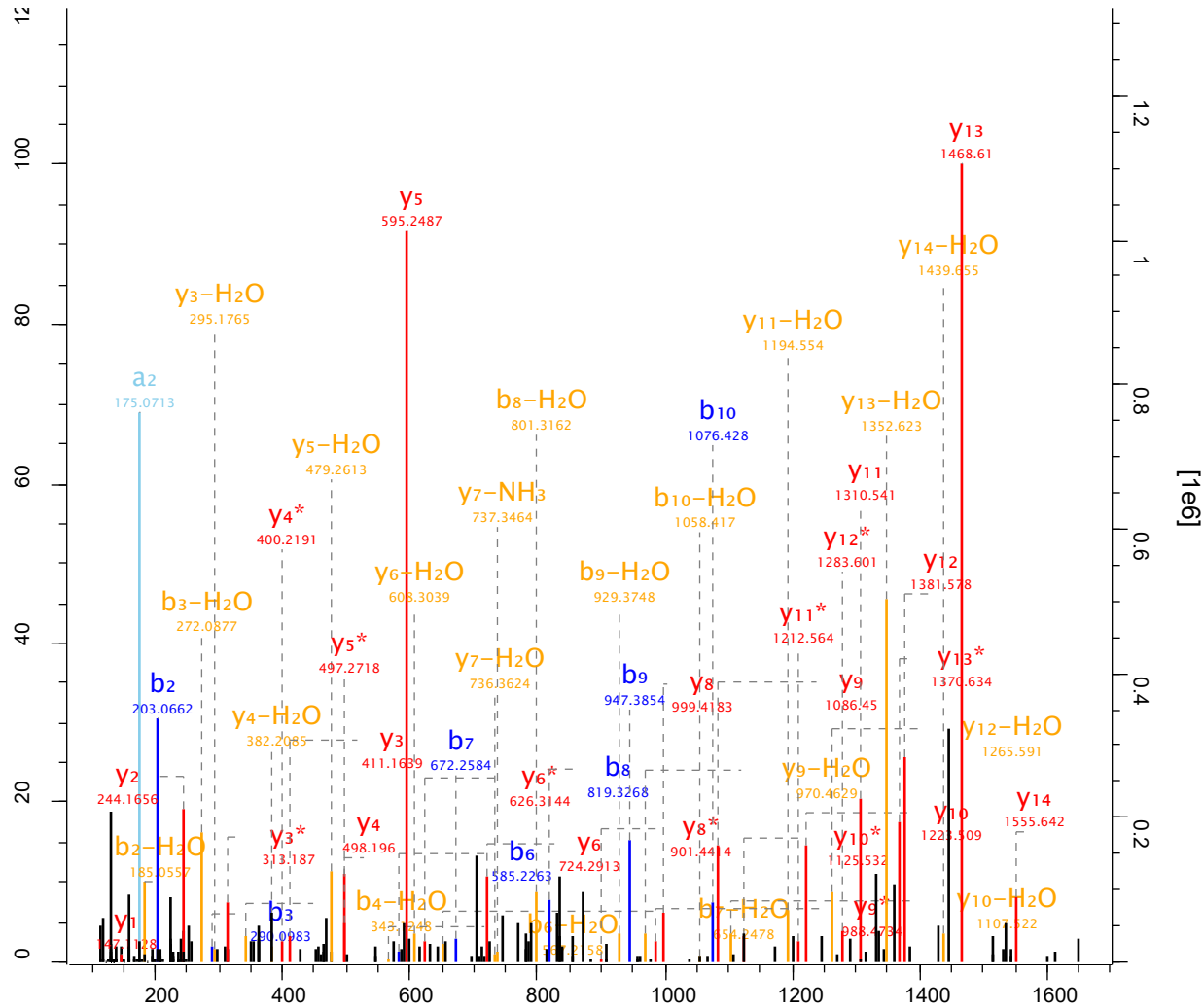

Raw file Scan Method Score m/z
 sys_05_2 7769 FTMS; HCD 66.02 526.74

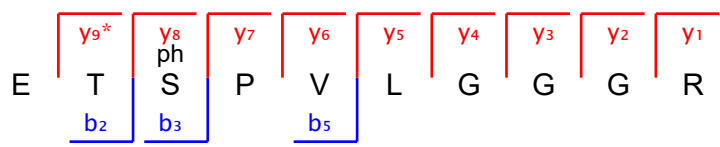
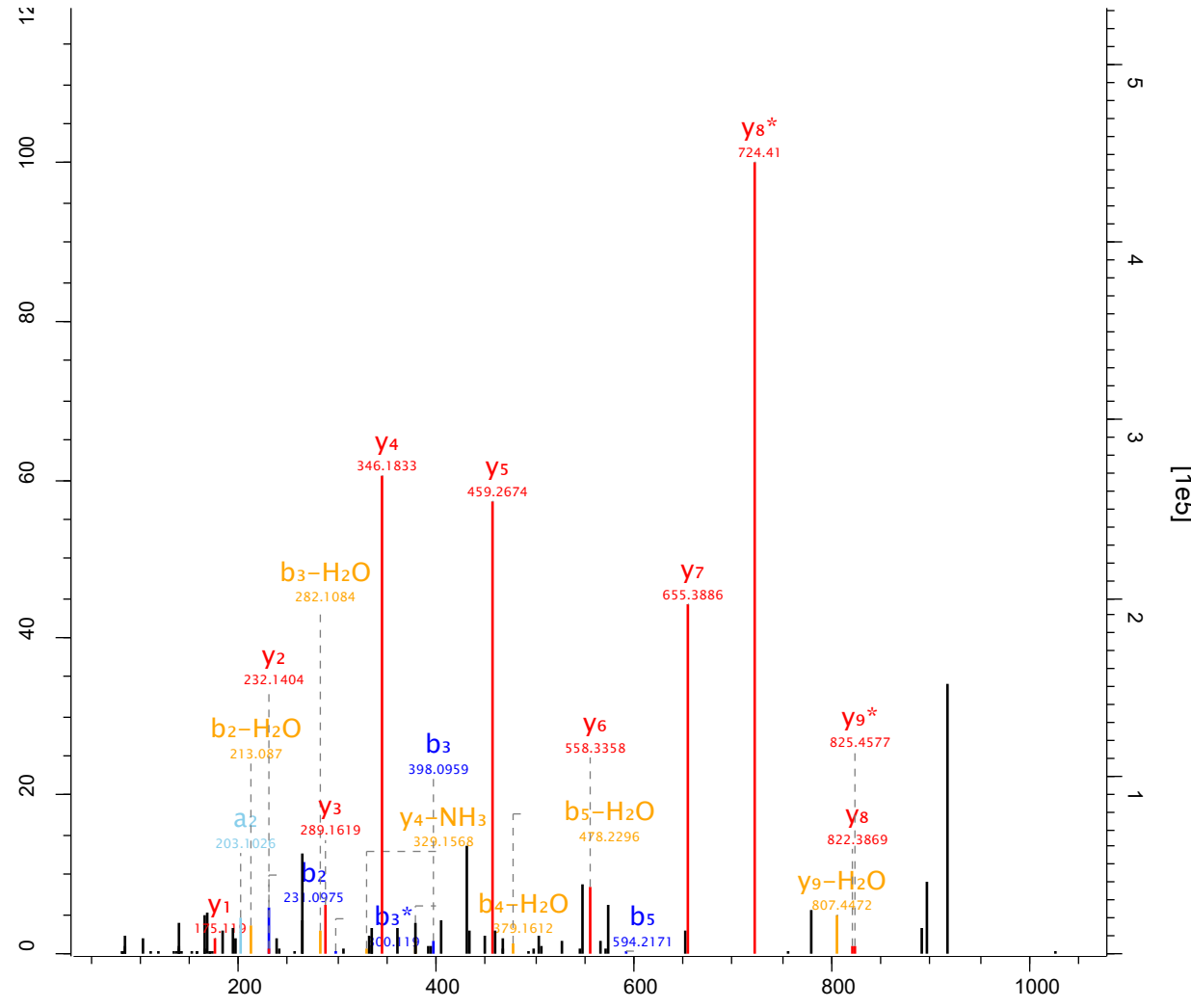

Raw file Scan Method Score m/z
 sys_05_2 7897 FTMS; HCD 97.16 390.52

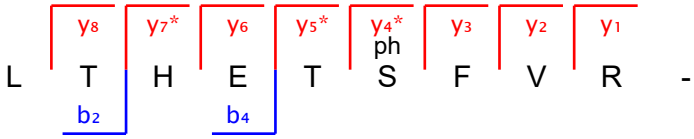
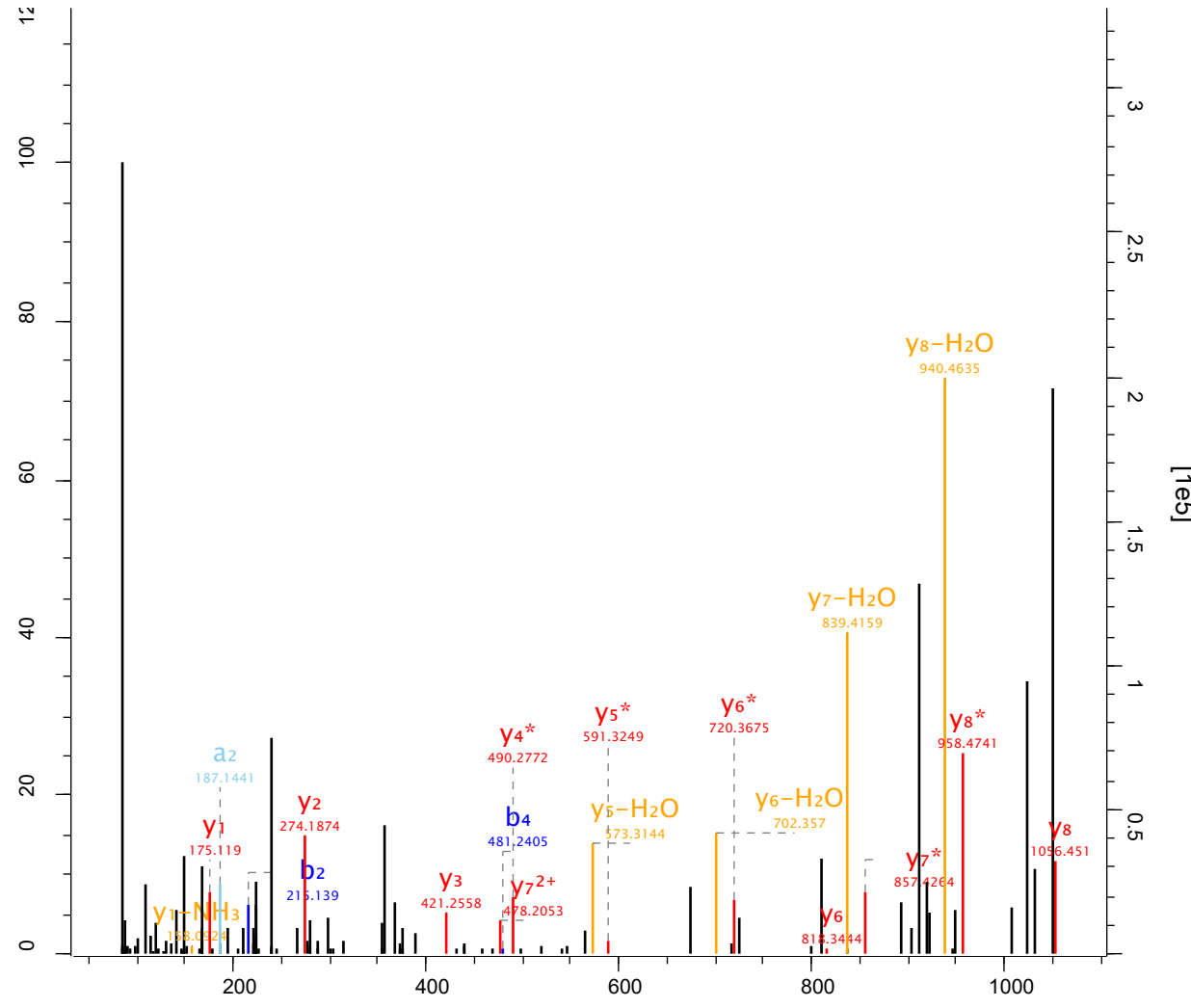

Raw file Scan Method Score m/z
 sys_05_2 8021 FTMS; HCD 46.32 440.55

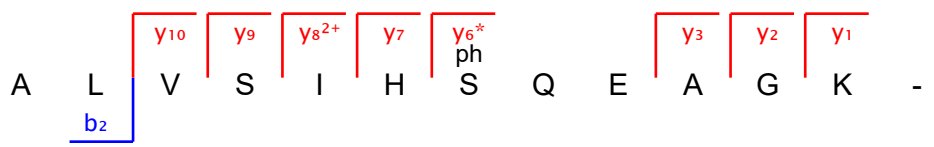
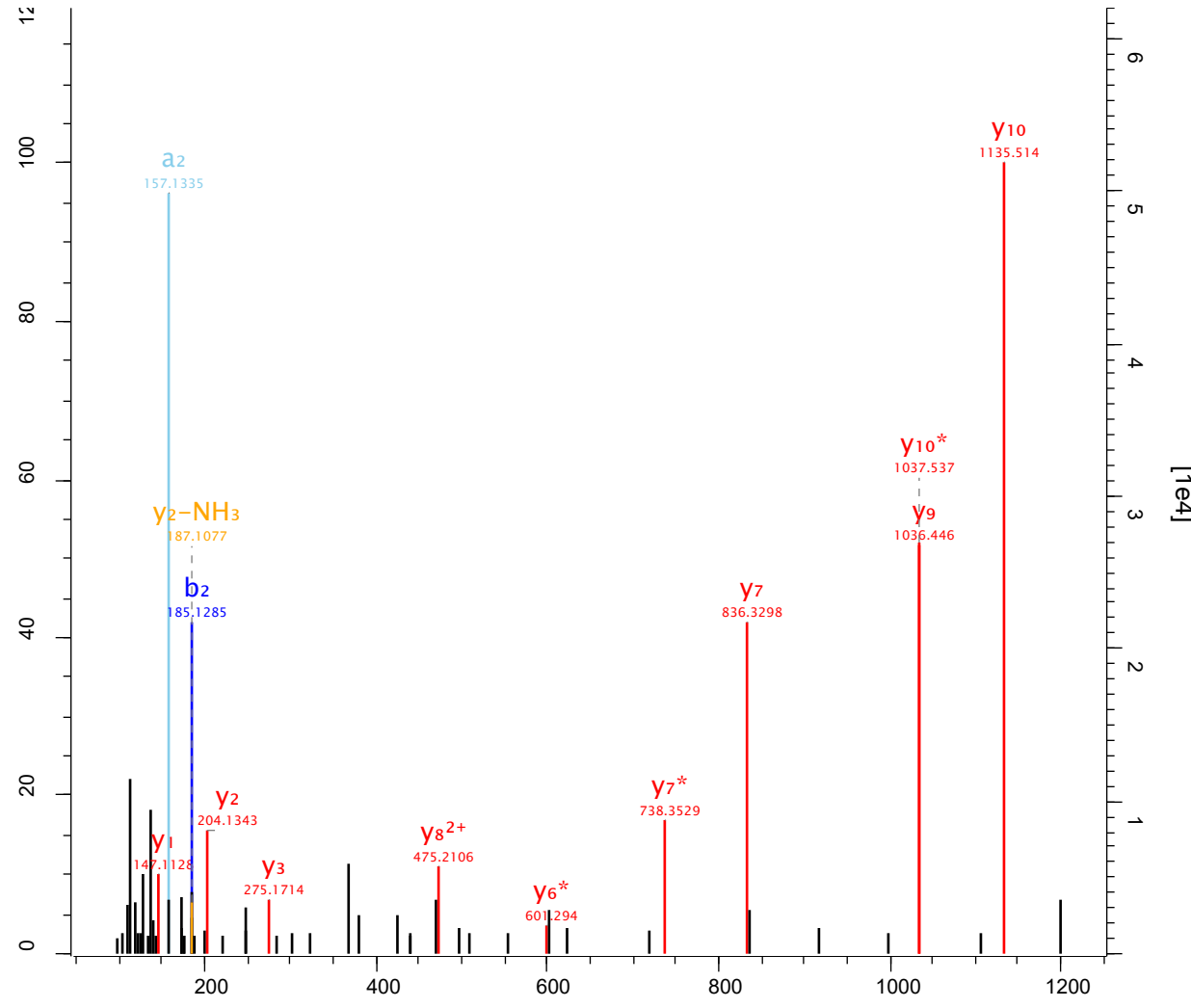

Raw file Scan Method Score m/z
 sys_05_2 8192 FTMS; HCD 194.19 726.79

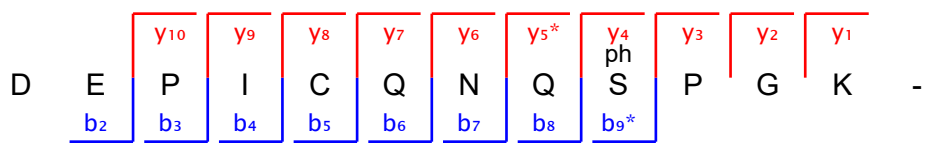
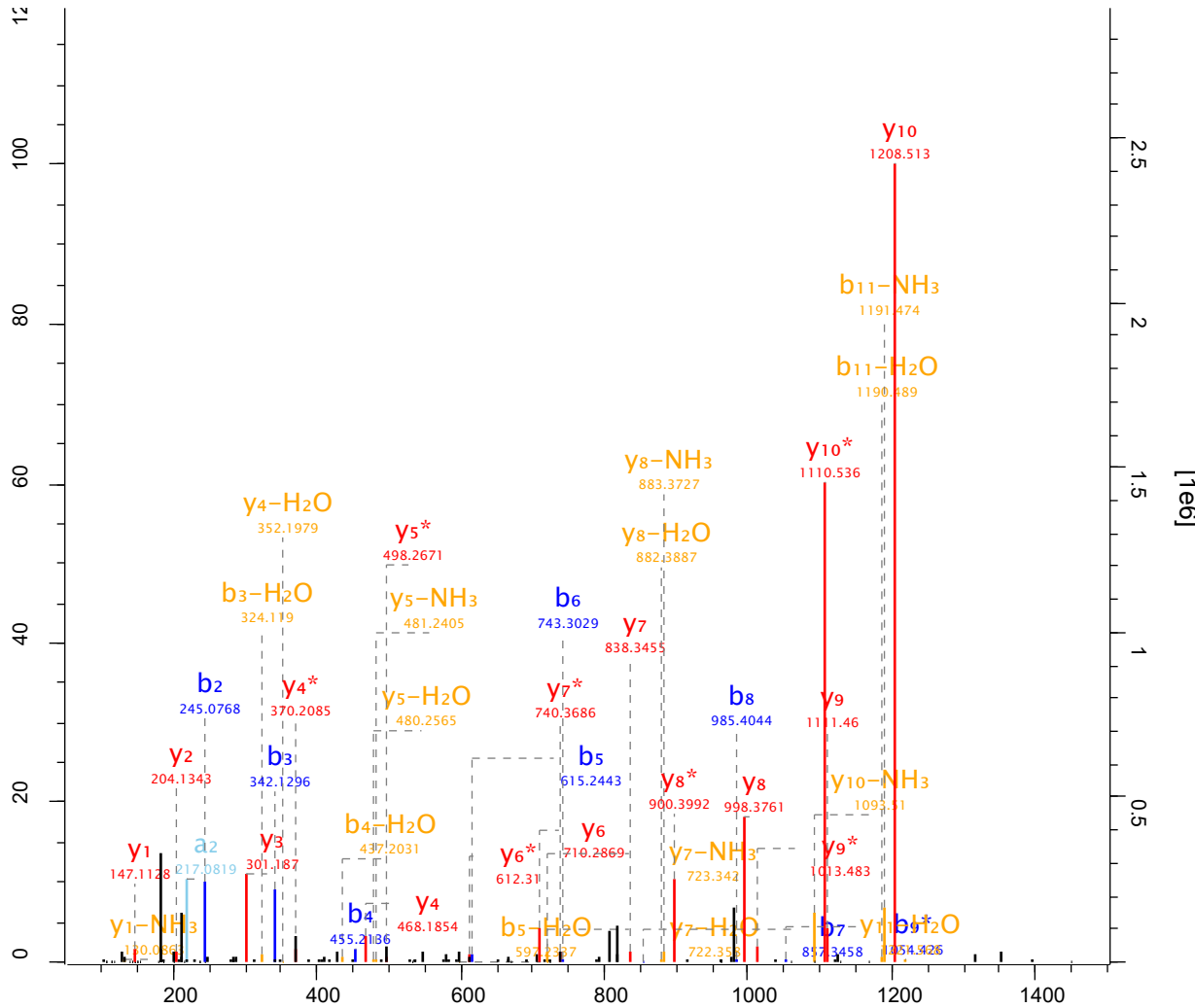

Raw file Scan Method Score m/z
 sys_05_2 8483 FTMS; HCD 90.56 678.77

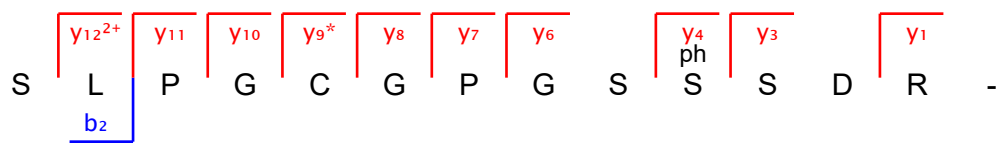
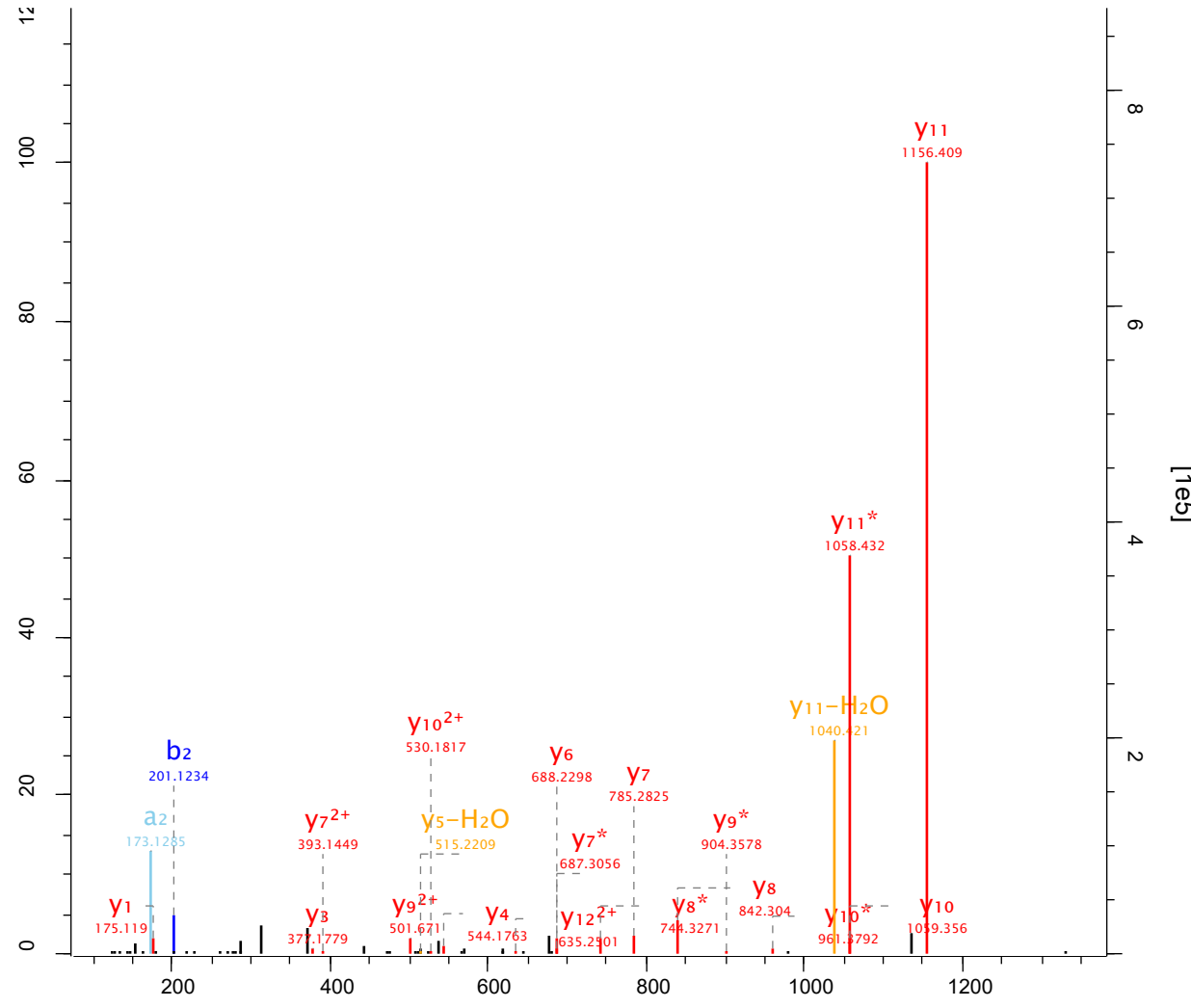

Raw file Scan Method Score m/z
 sys_05_2 8666 FTMS; HCD 103.88 640.29

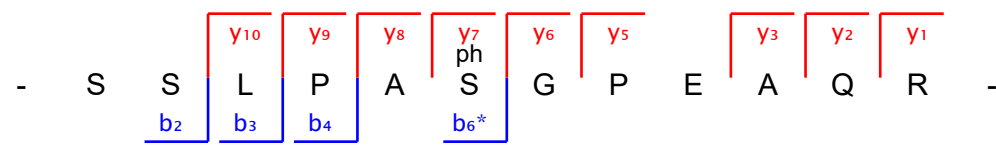
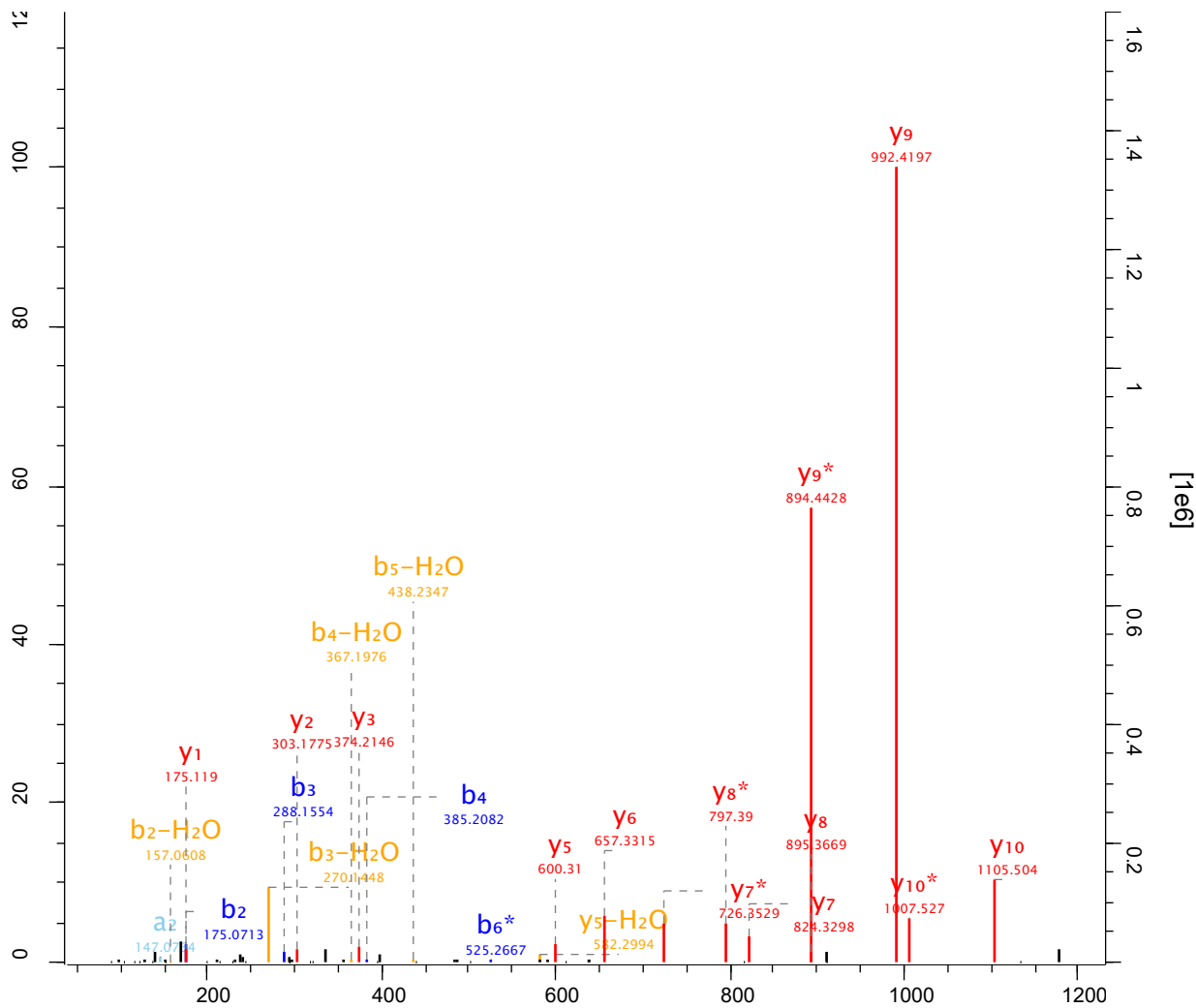

Raw file Scan Method Score m/z
 sys_05_2 8807 FTMS; HCD 68.16 541.57

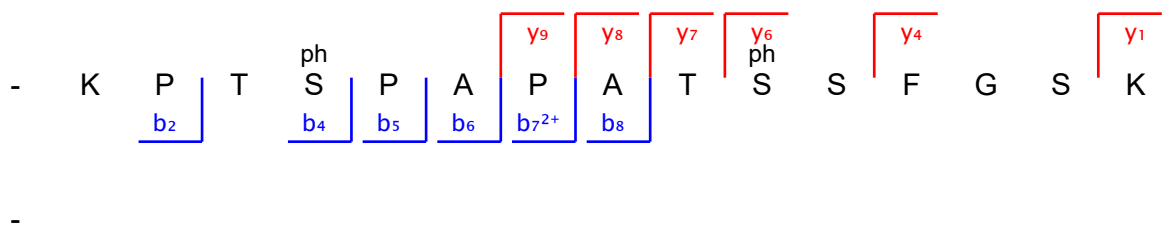
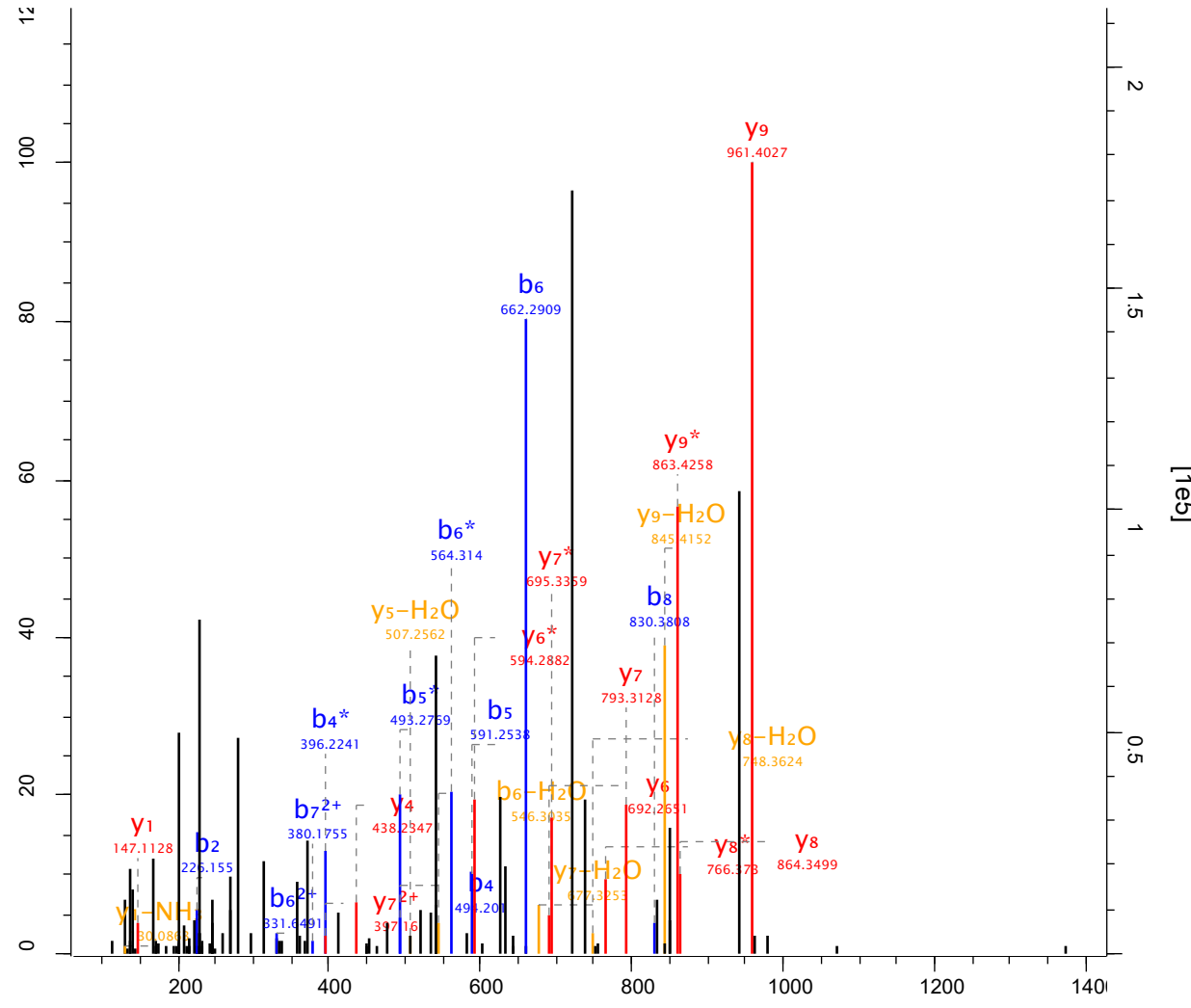

Raw file Scan Method Score m/z
 sys_05_2 8887 FTMS; HCD 91.62 580.74

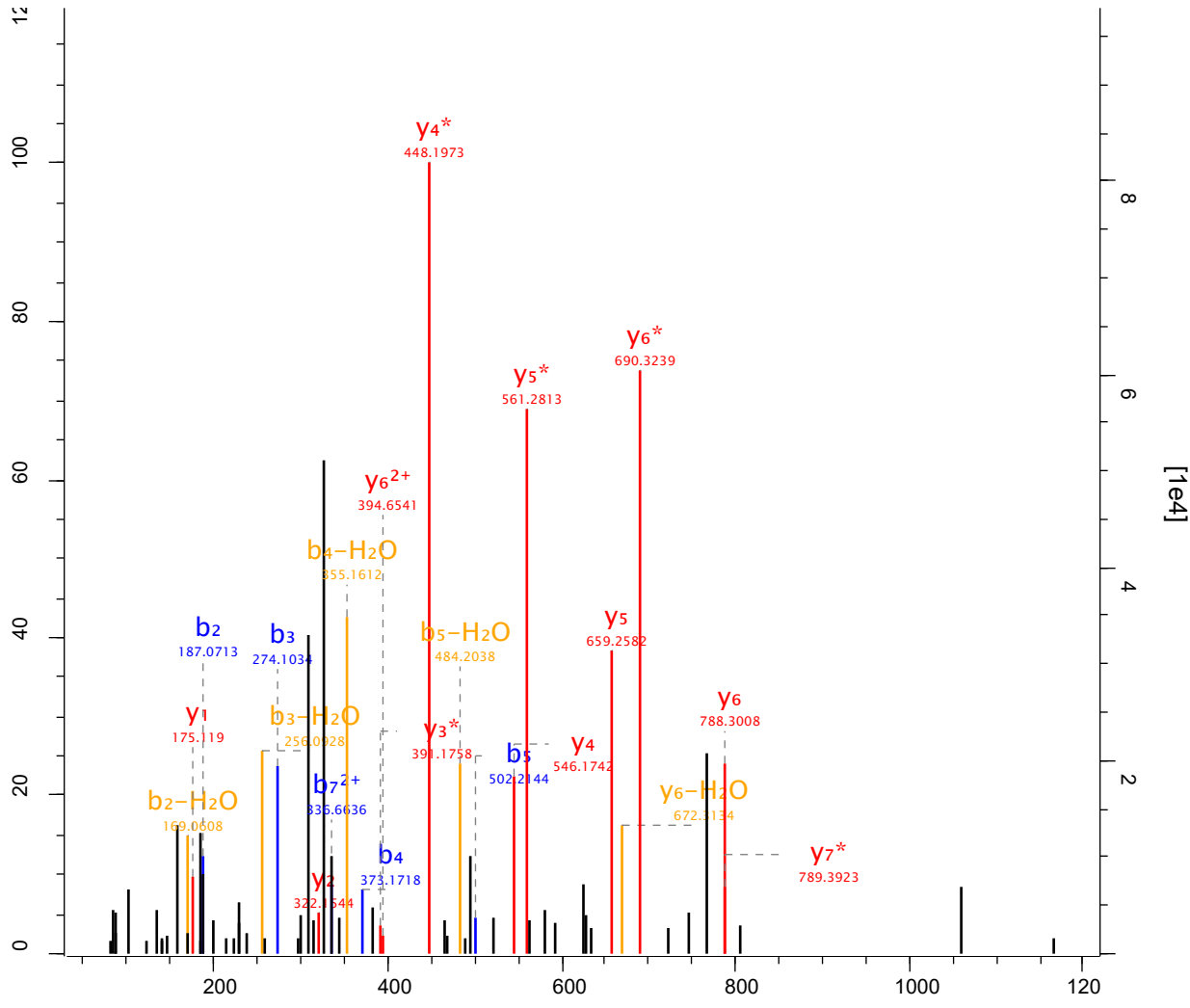

- E G S V E L G S ox M R -
 b₂ b₃ b₄ b₅ b₇²⁺ y₇* y₆ y₅ y₄ y₃* ph y₂ y₁

Raw file Scan Method Score m/z
 sys_05_2 8974 FTMS; HCD 287.16 826.89

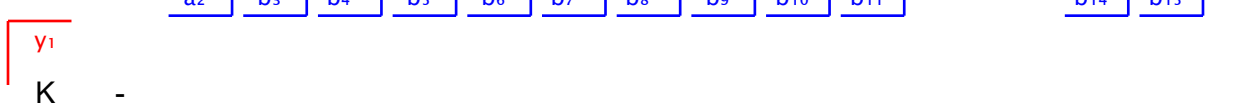
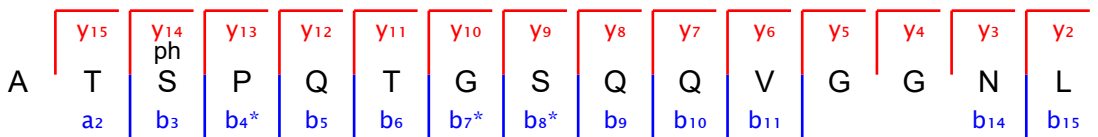
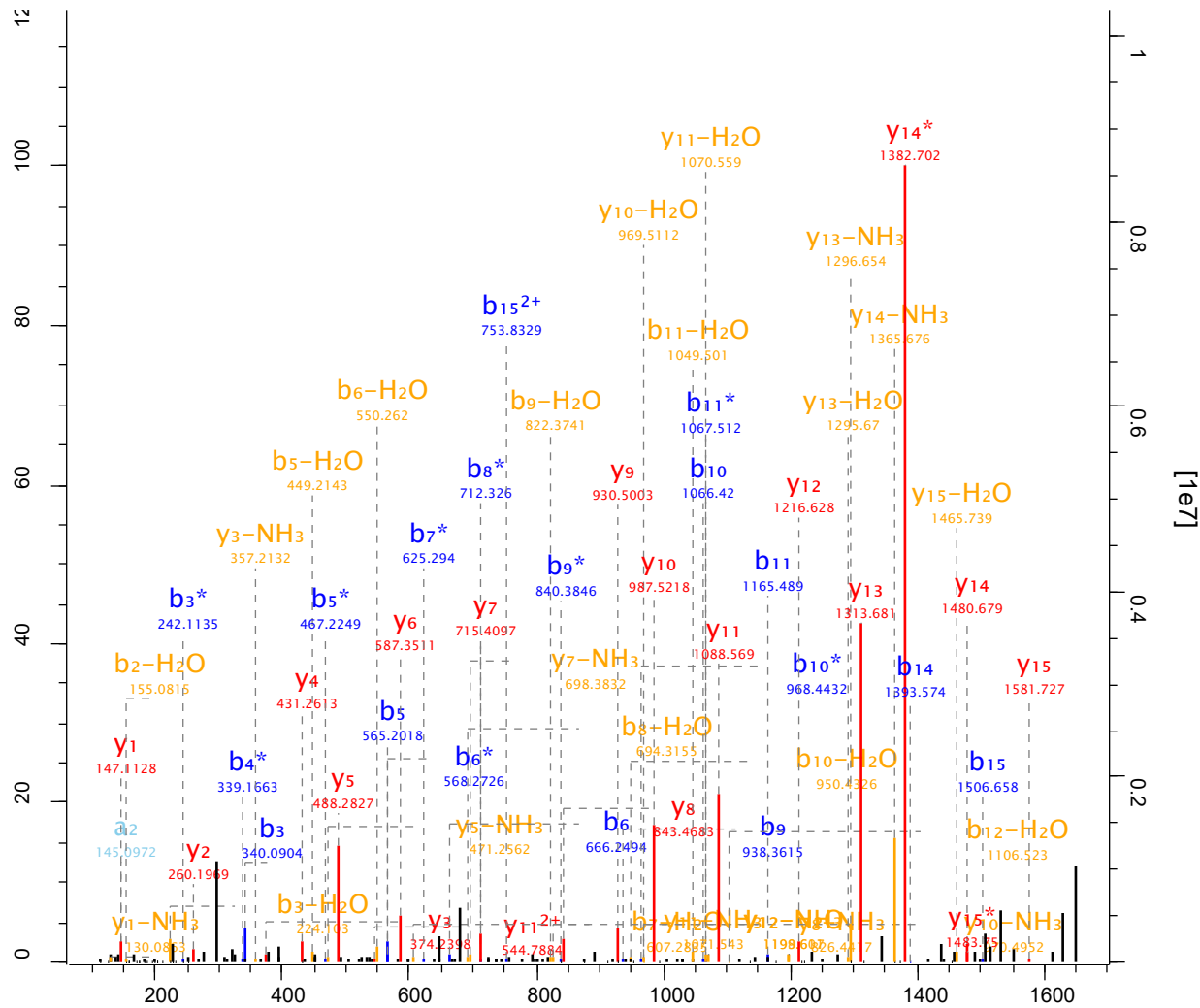

Raw file Scan Method Score m/z
 sys_05_2 9095 FTMS; HCD 74.78 572.6

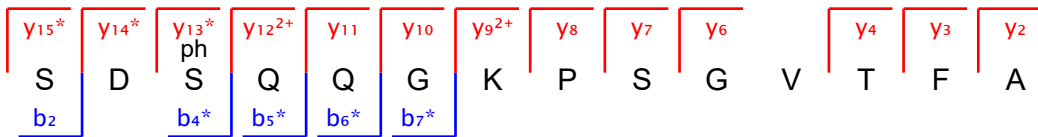
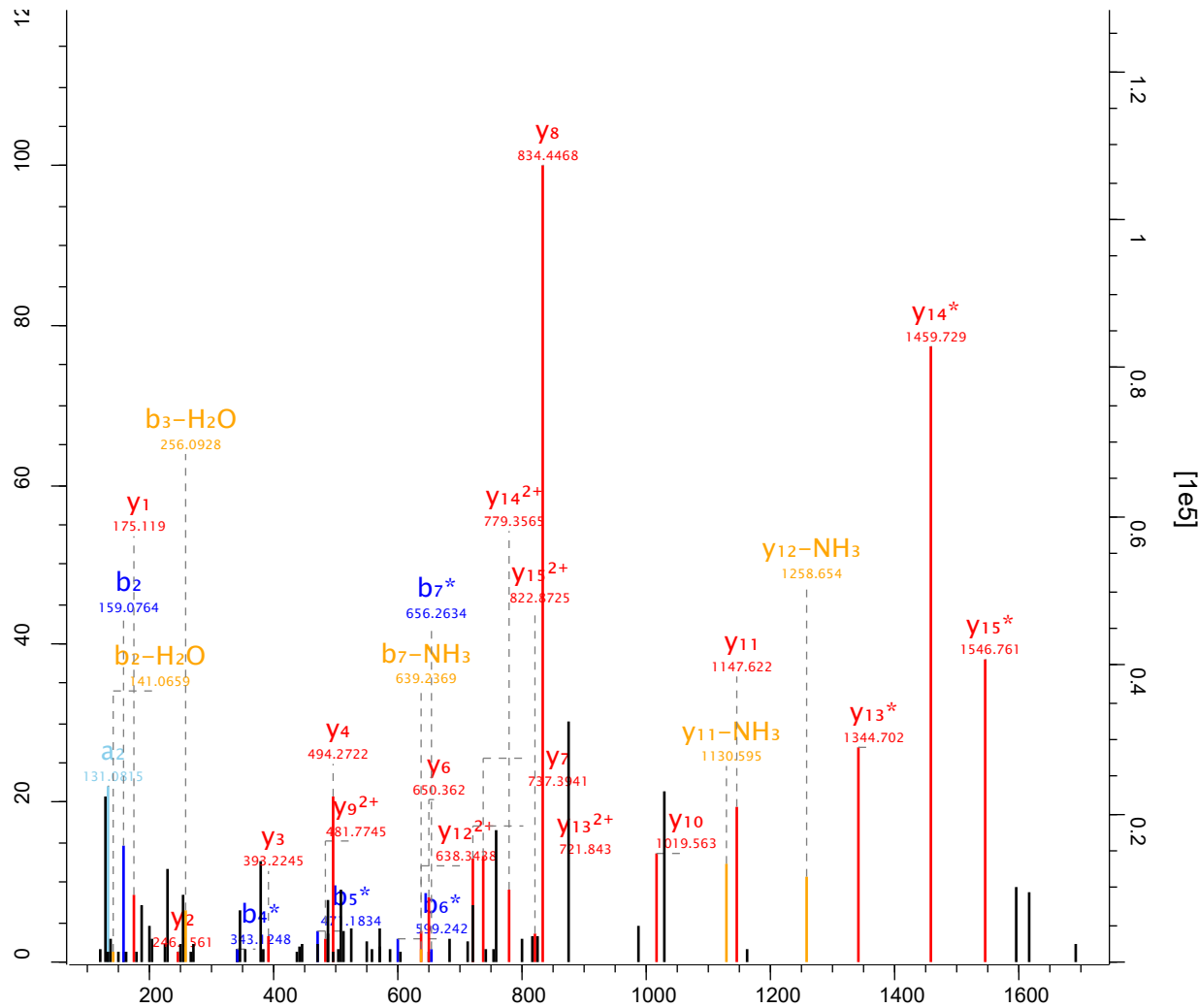

R -

Raw file Scan Method Score m/z
 sys_05_2 9241 FTMS; HCD 181.35 701.79

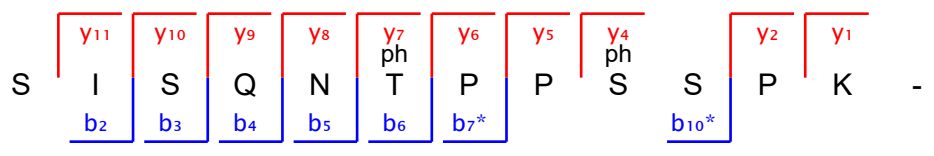
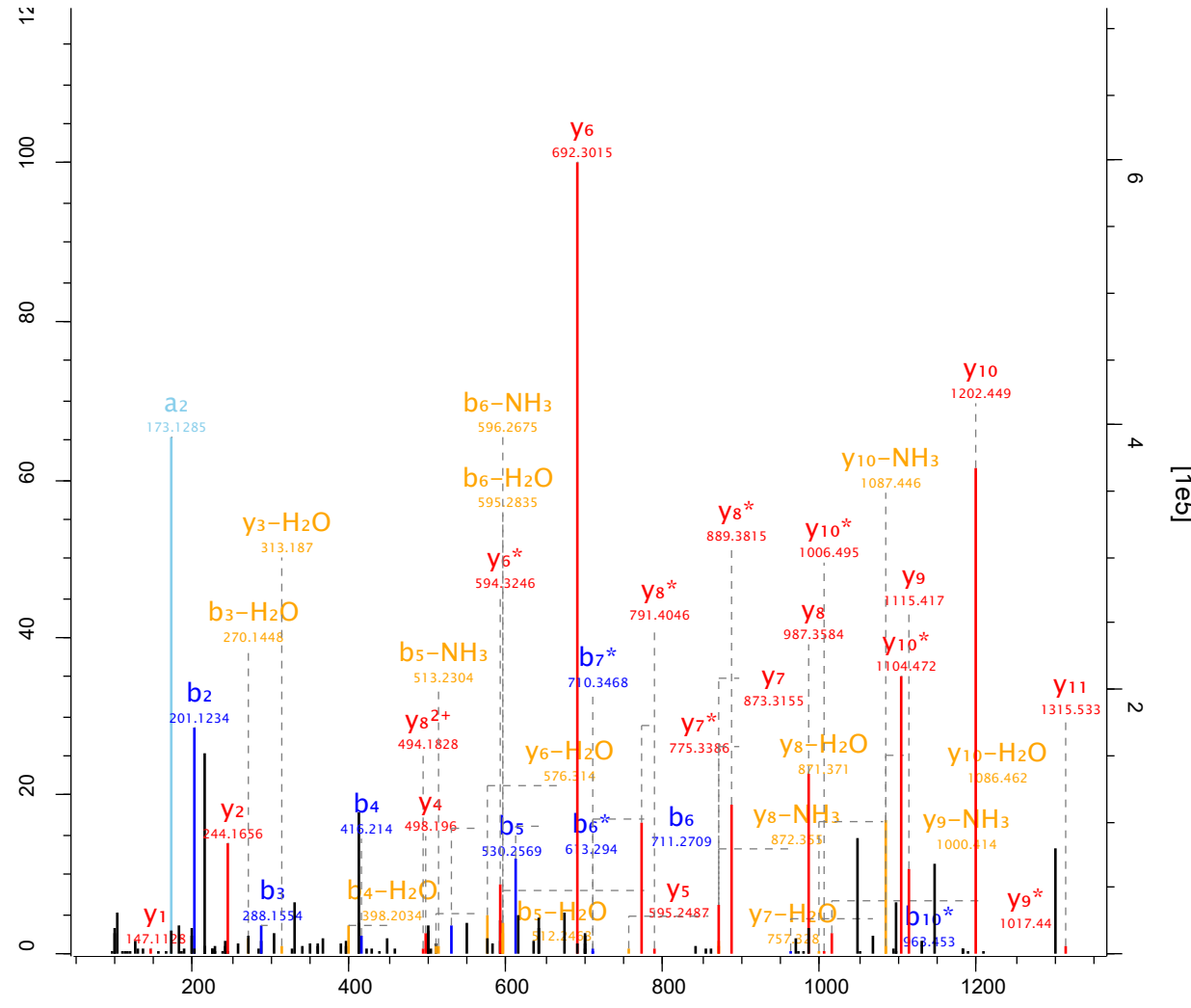

Raw file Scan Method Score m/z
 sys_05_2 9347 FTMS; HCD 79.49 676.74

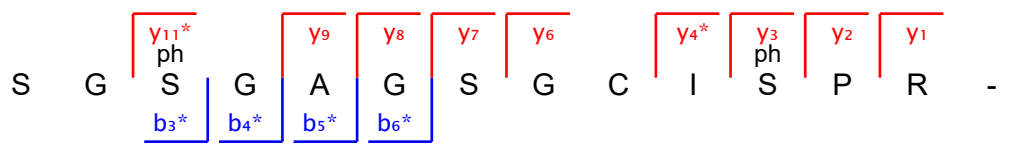
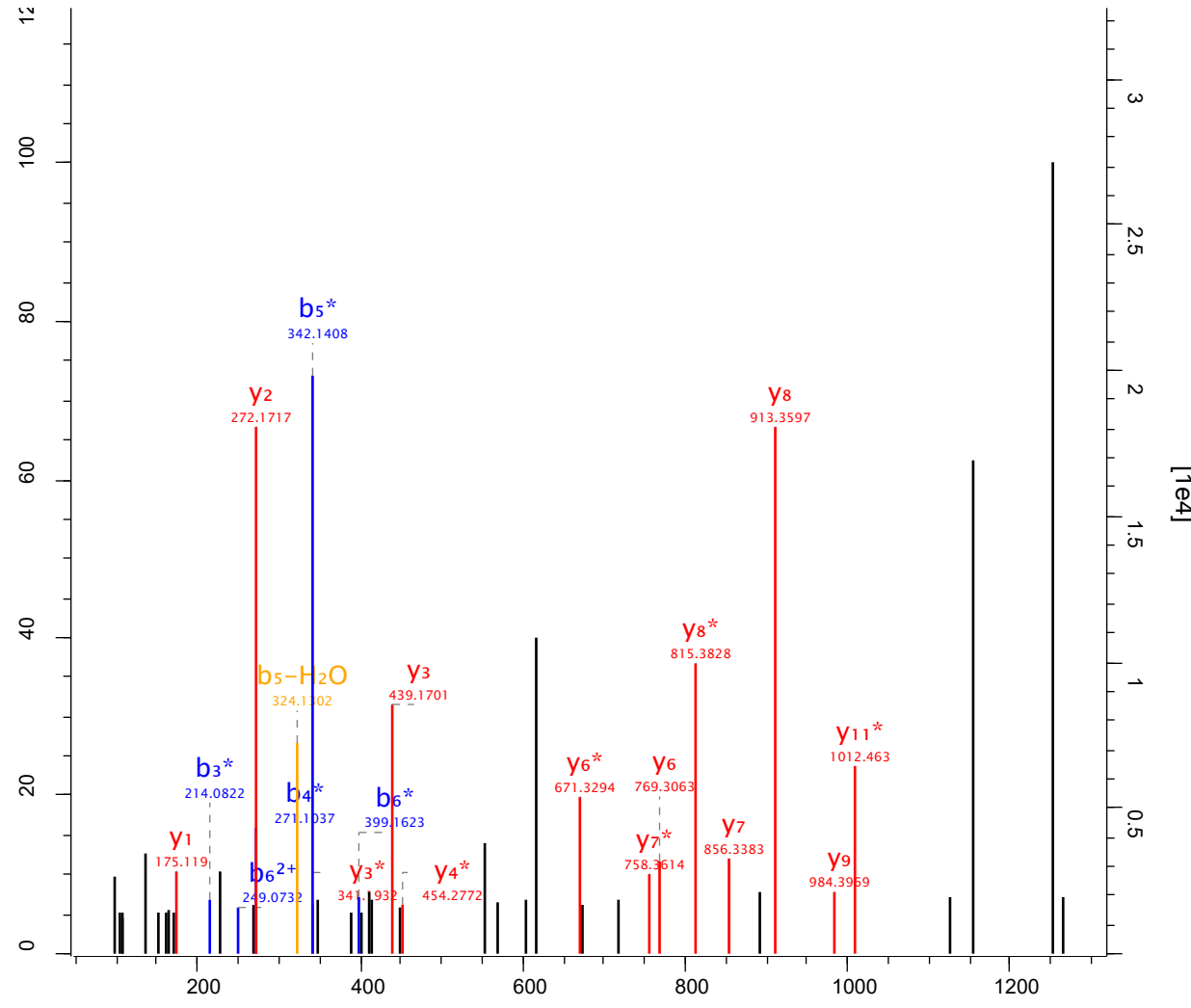

| Raw file | Scan | Method | Score | m/z |
|----------|------|-----------|-------|--------|
| sys_05_2 | 9355 | FTMS; HCD | 63.09 | 511.69 |

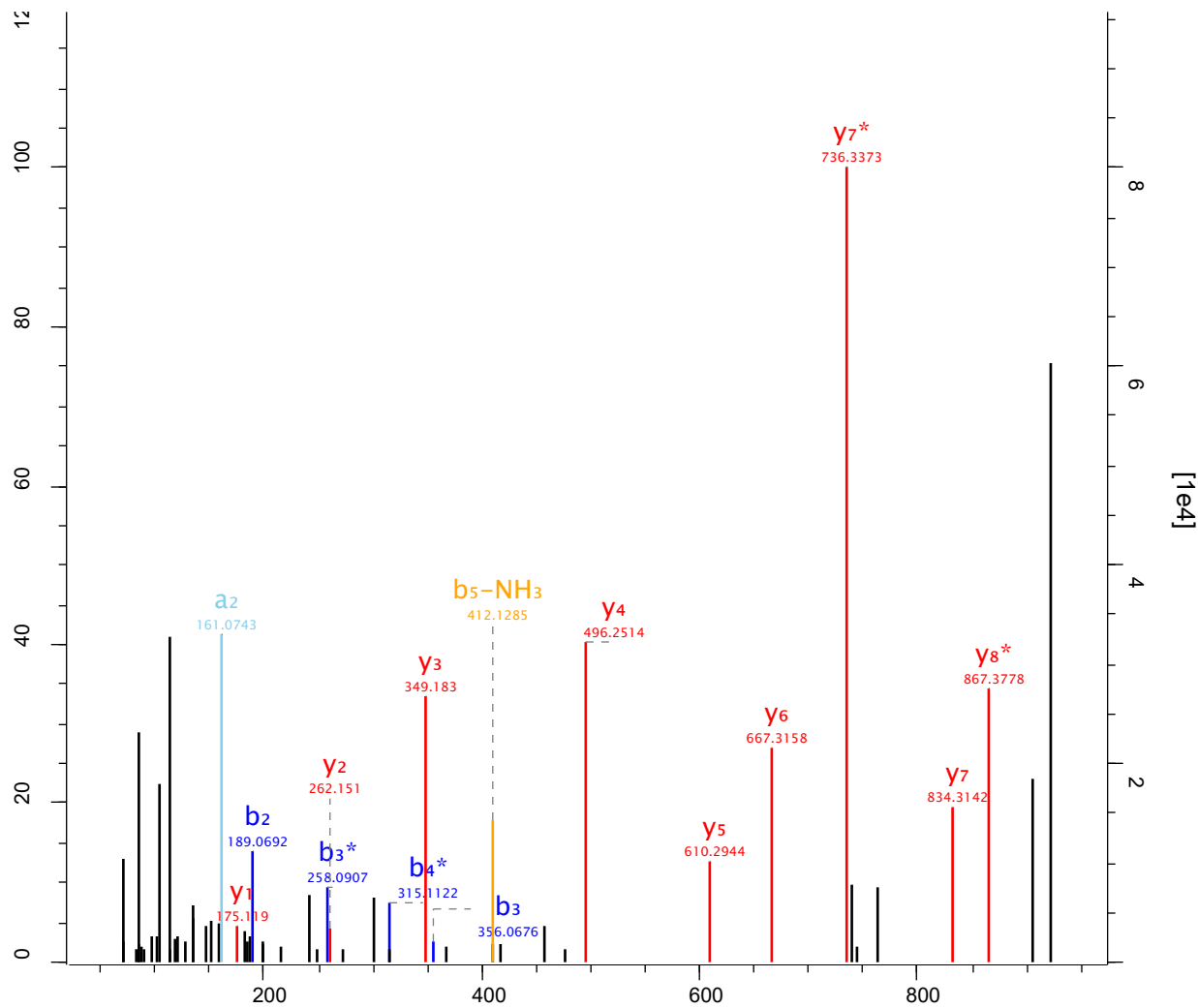

- G M S G N F S S R -
 [y8*] [y7] [y6] [y5] [y4] [y3] [y2] [y1]
 [b2] [b3] [b4*]

Raw file Scan Method Score m/z
 sys_05_2 9458 FTMS; HCD 40.97 561.22

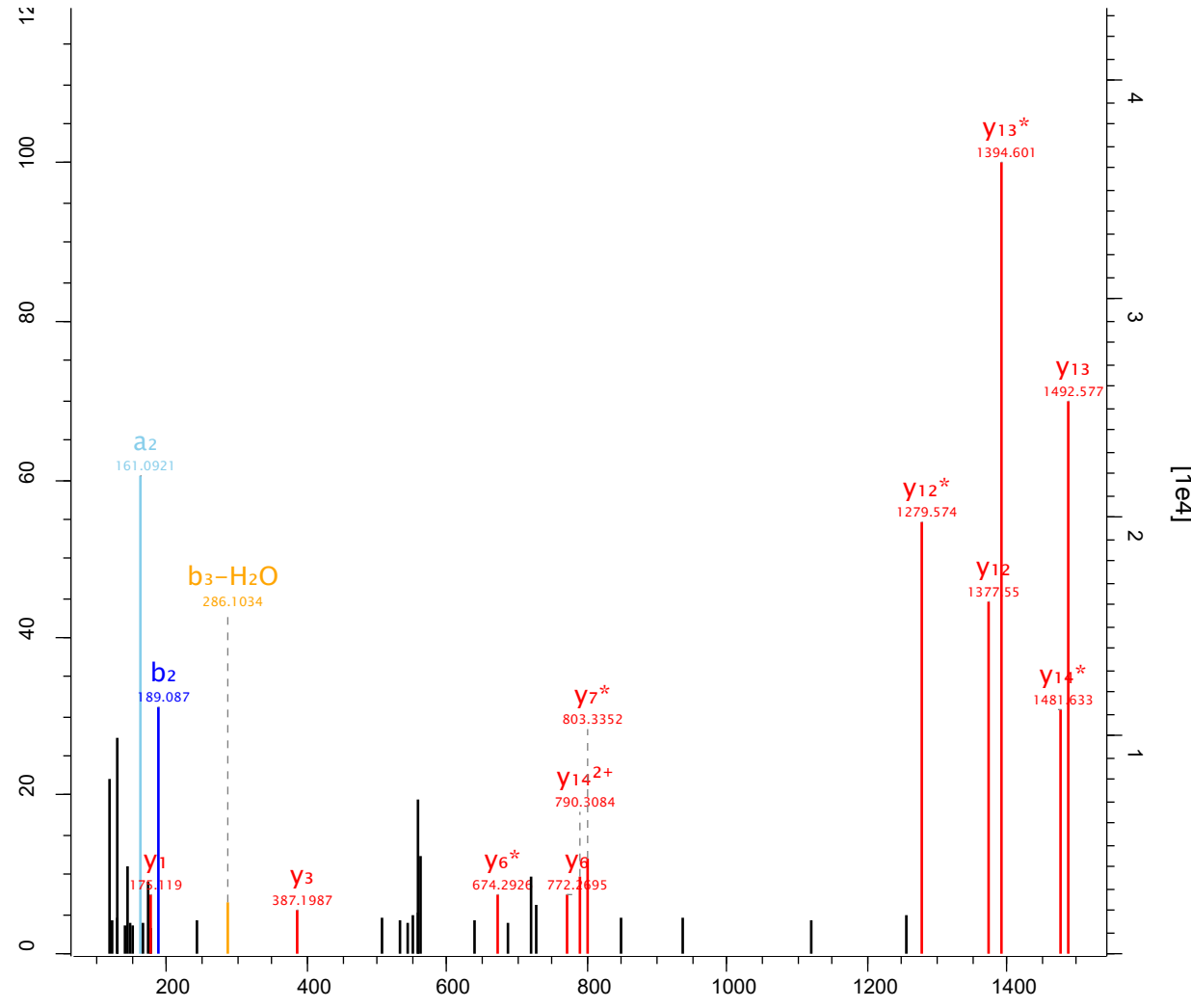

Raw file Scan Method Score m/z
 sys_05_2 9492 FTMS; HCD 102.73 547.7

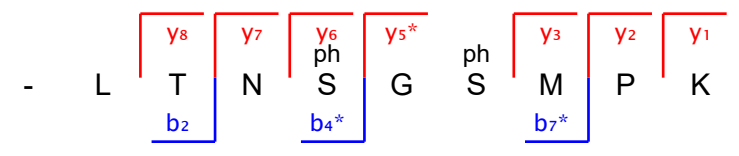
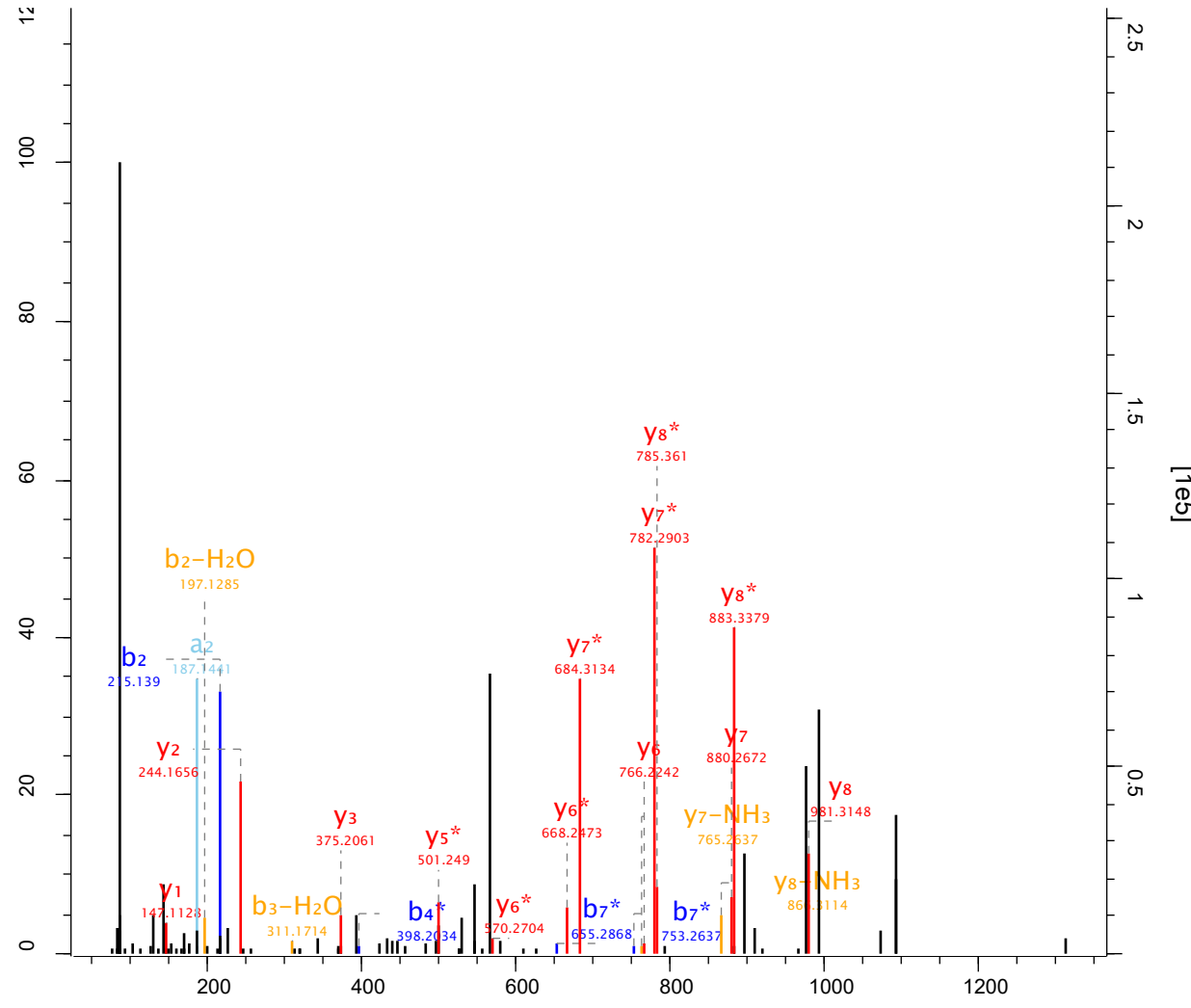

Raw file Scan Method Score m/z
 sys_05_2 9617 FTMS; HCD 127.83 528.73

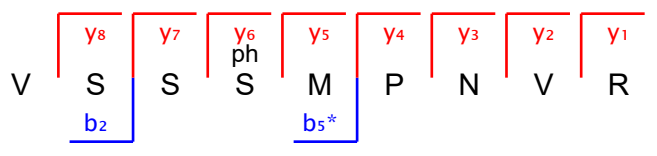
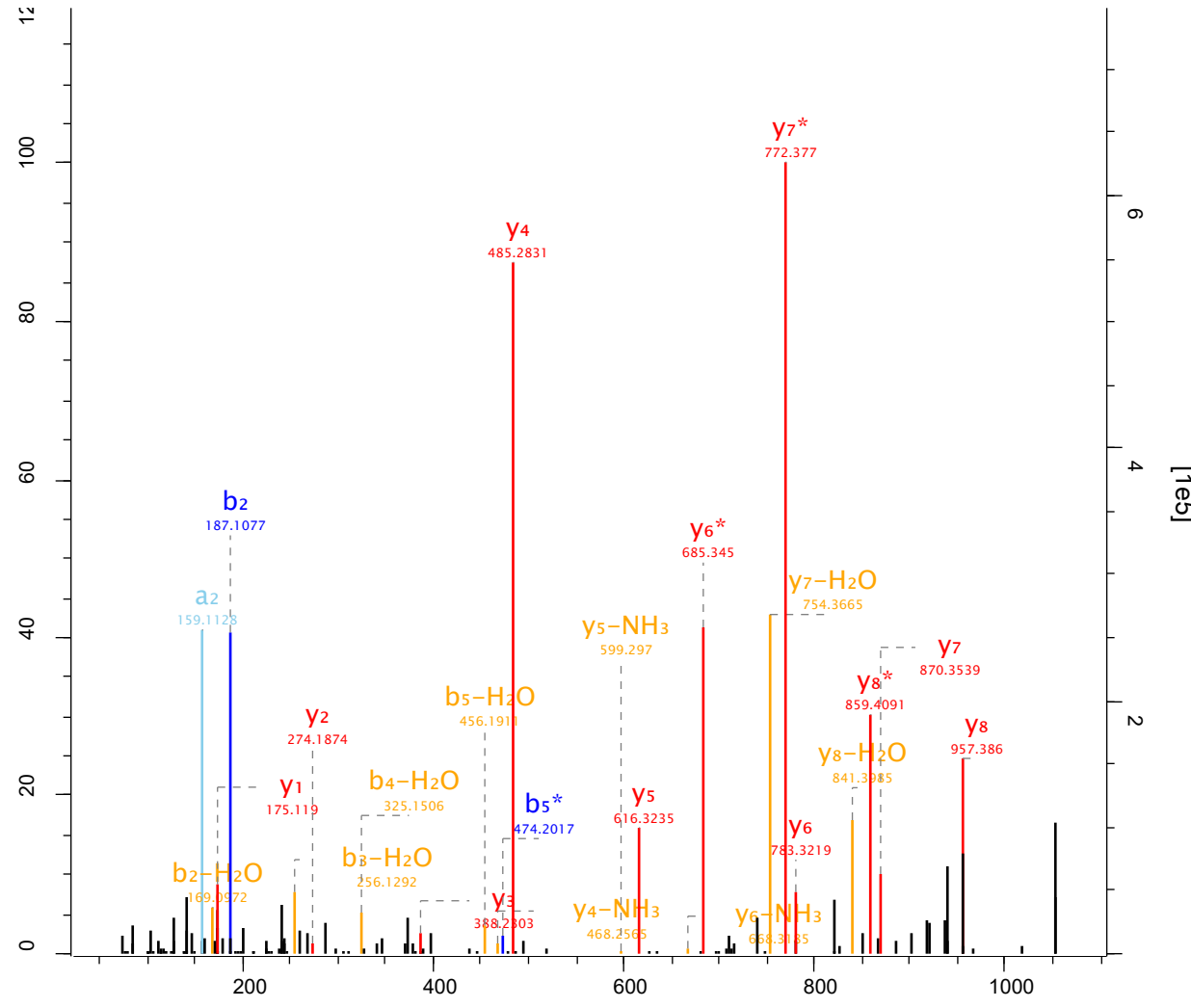

| Raw file | Scan | Method | Score | m/z |
|----------|------|-----------|-------|--------|
| sys_05_2 | 9646 | FTMS; HCD | 43.5 | 492.21 |

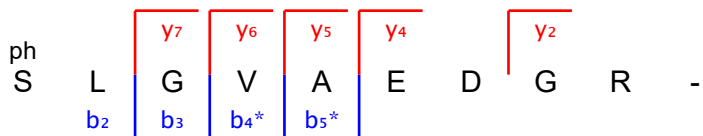
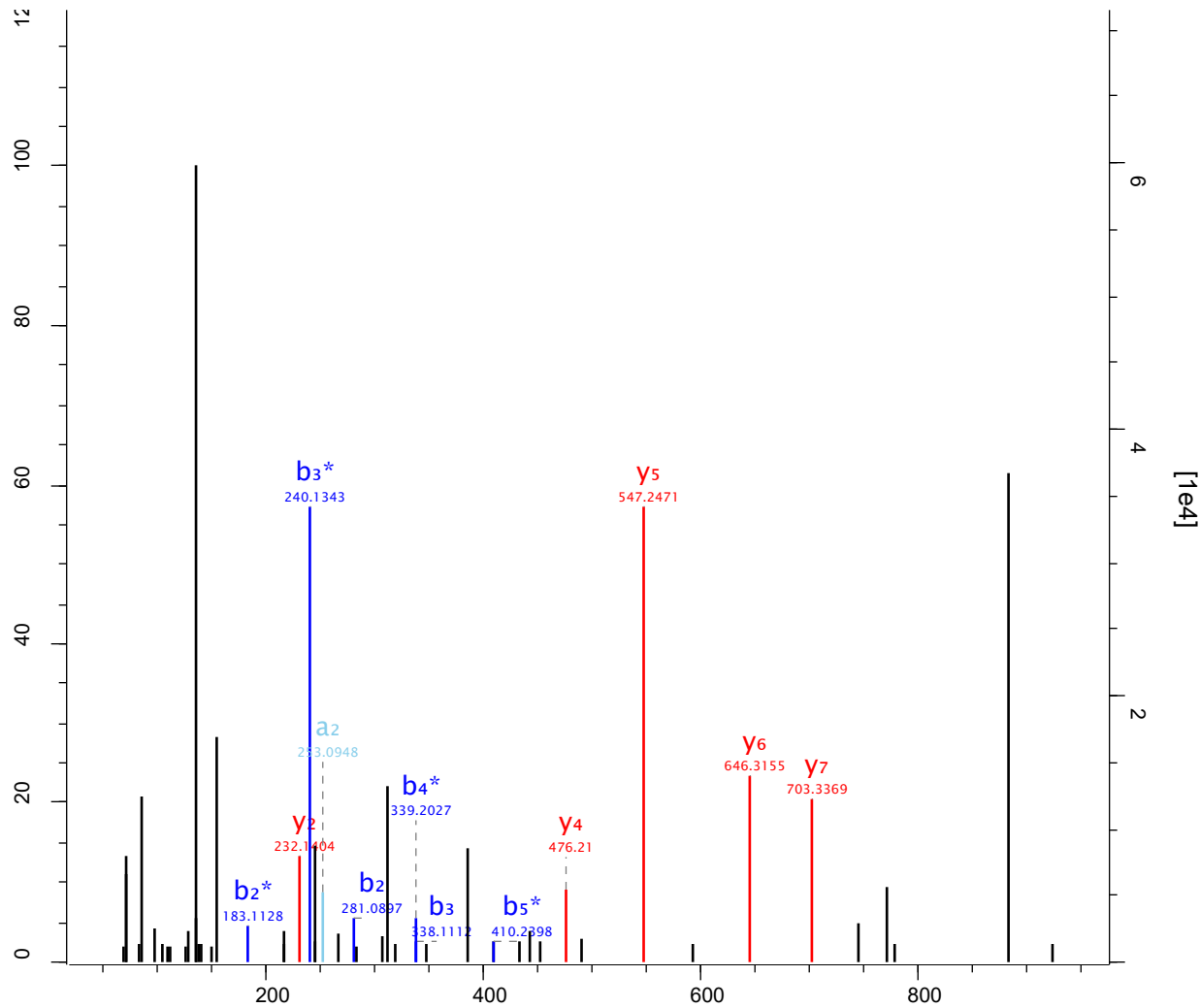

Raw file Scan Method Score m/z
 sys_05_2 9769 FTMS; HCD 59.42 506.73

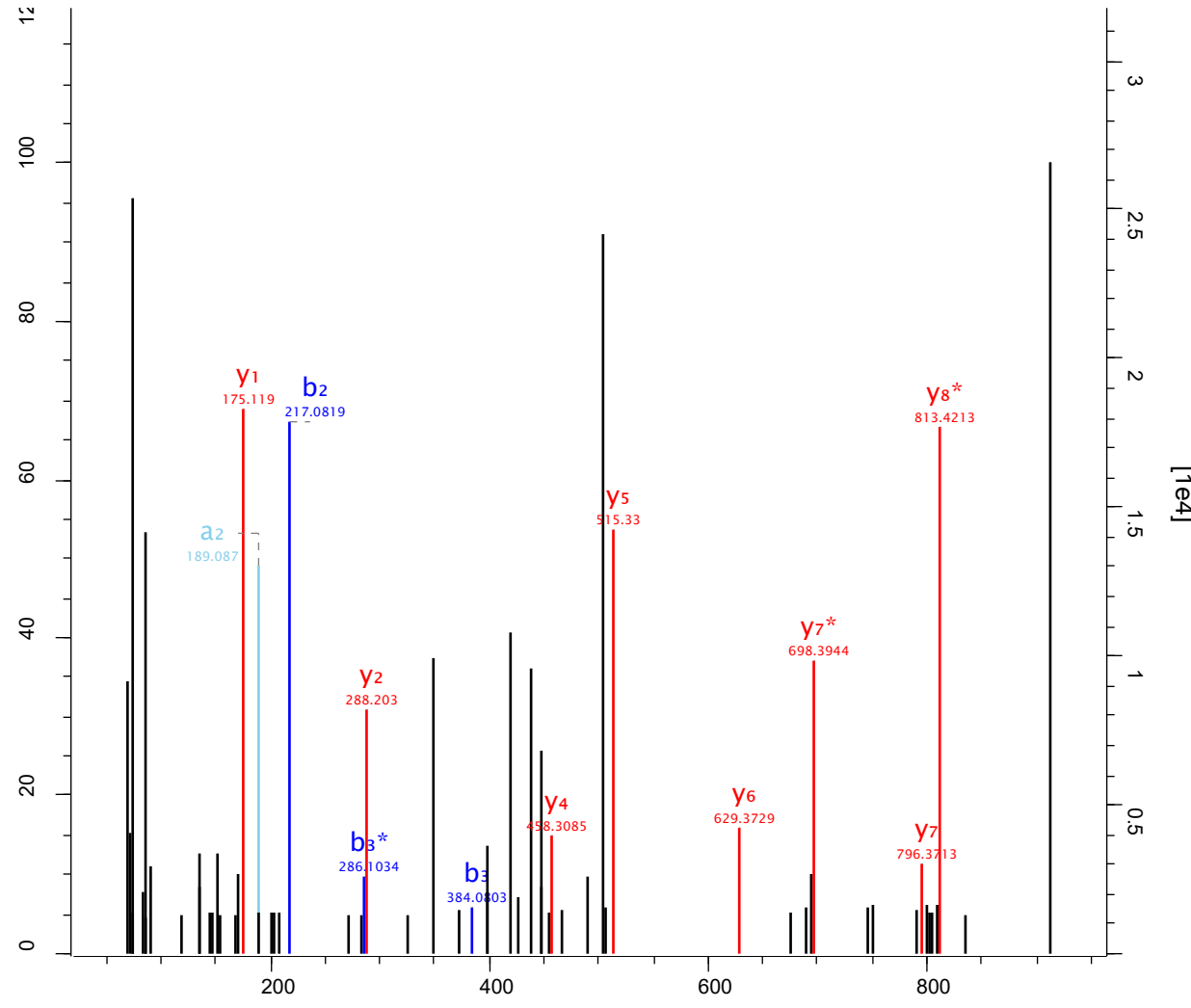

- T D S N G G L I R -

Annotations above the sequence:

- Red boxes: y₈* (above D), y₇ ph (above S), y₆ (above N), y₅ (above G), y₄ (above G), y₂ (above I), y₁ (above R)
- Blue boxes: b₂ (below D), b₃ (below S)

Raw file sys_05_2 Scan 9902 Method FTMS; HCD Score 246.8 m/z 676.3

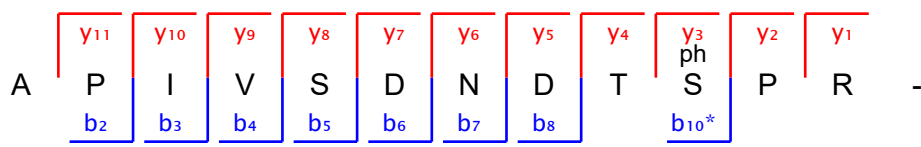
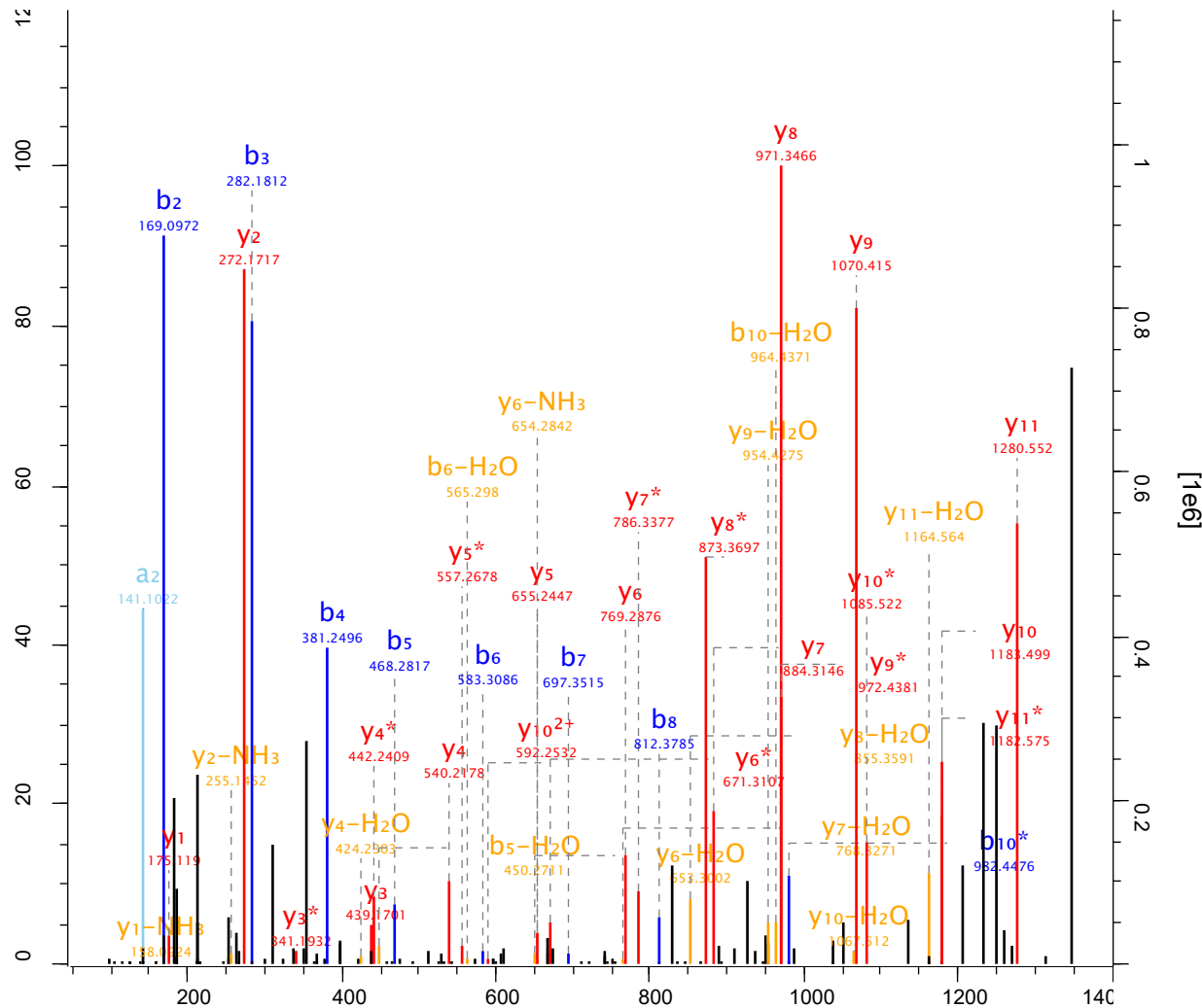

Raw file Scan Method Score m/z
 sys_05_2 9997 FTMS; HCD 41.7 785.32

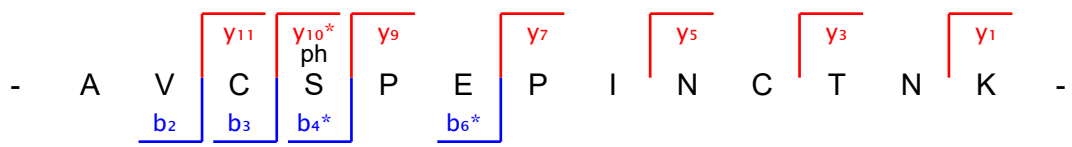
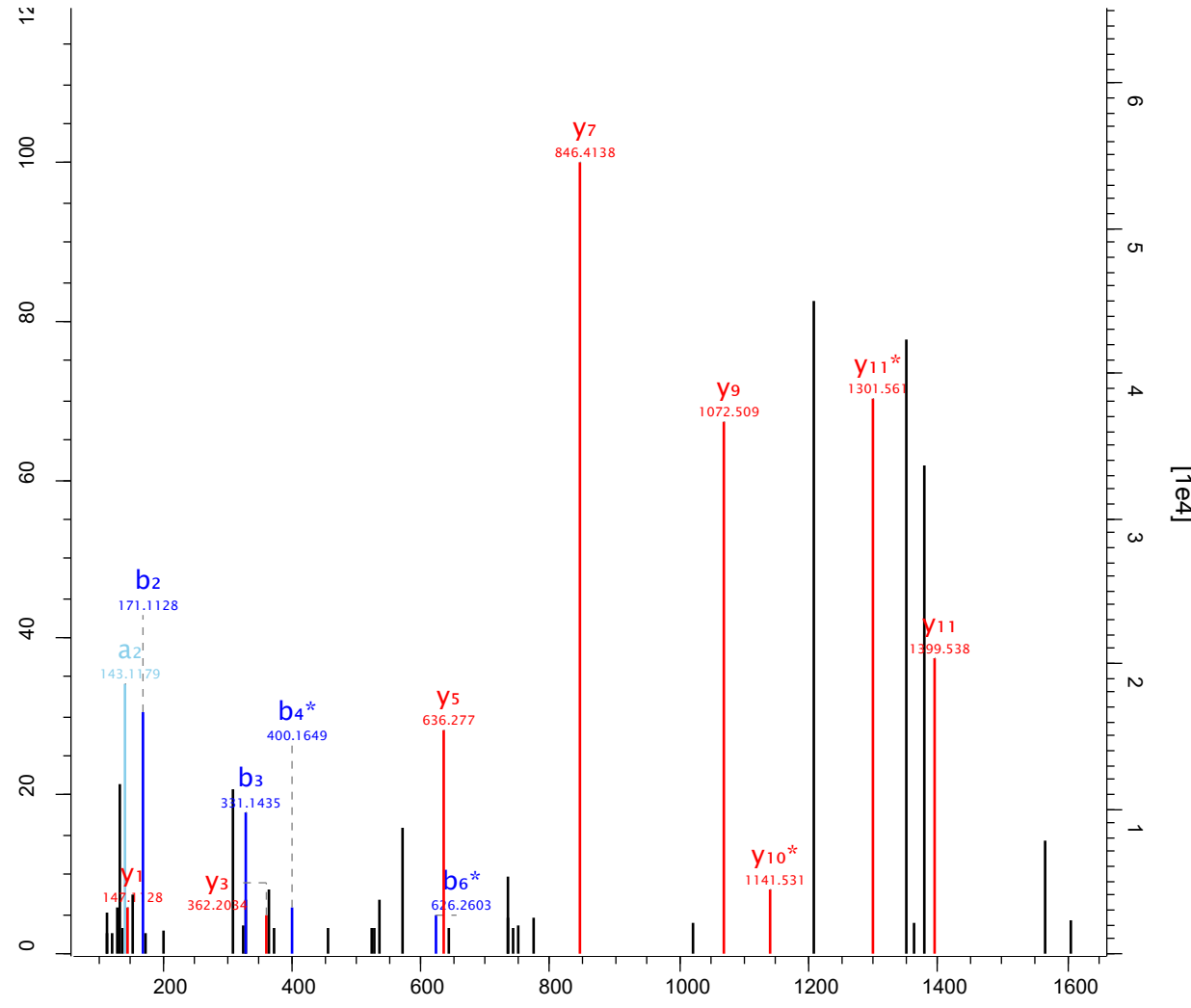

Raw file Scan Method Score m/z
 sys_05_3 13608 FTMS; HCD 93.35 503.77

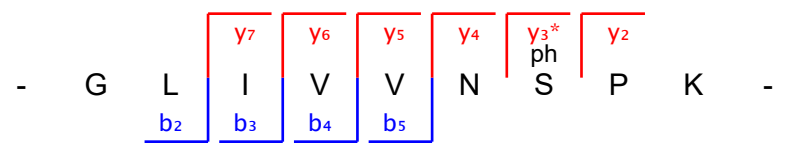
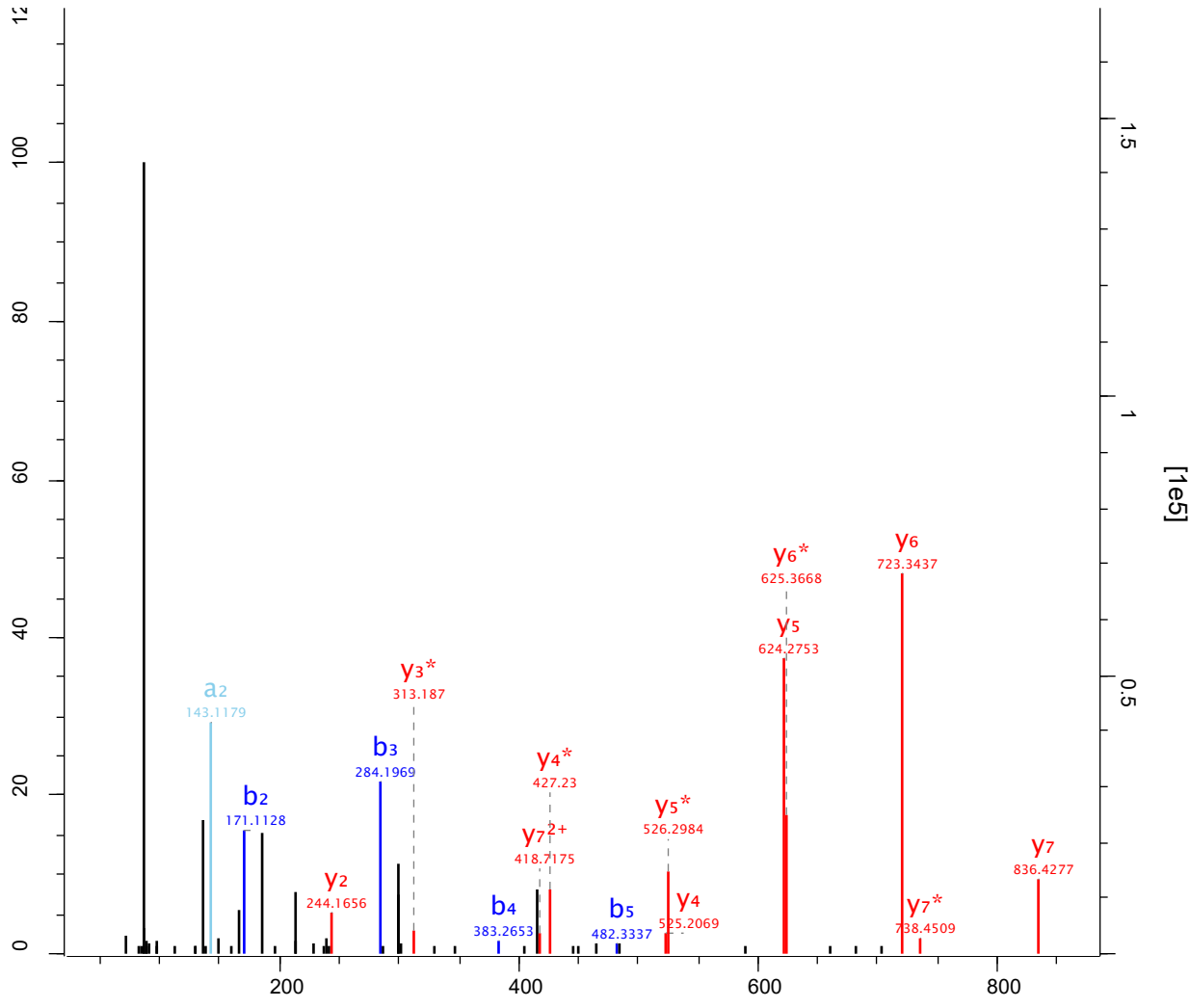

Raw file Scan Method Score m/z
 sys_05_3 4381 FTMS; HCD 172.06 634.26

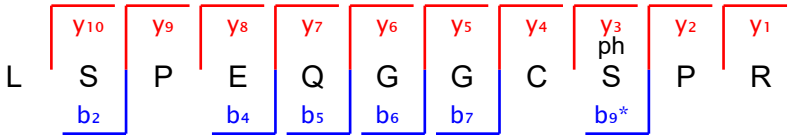
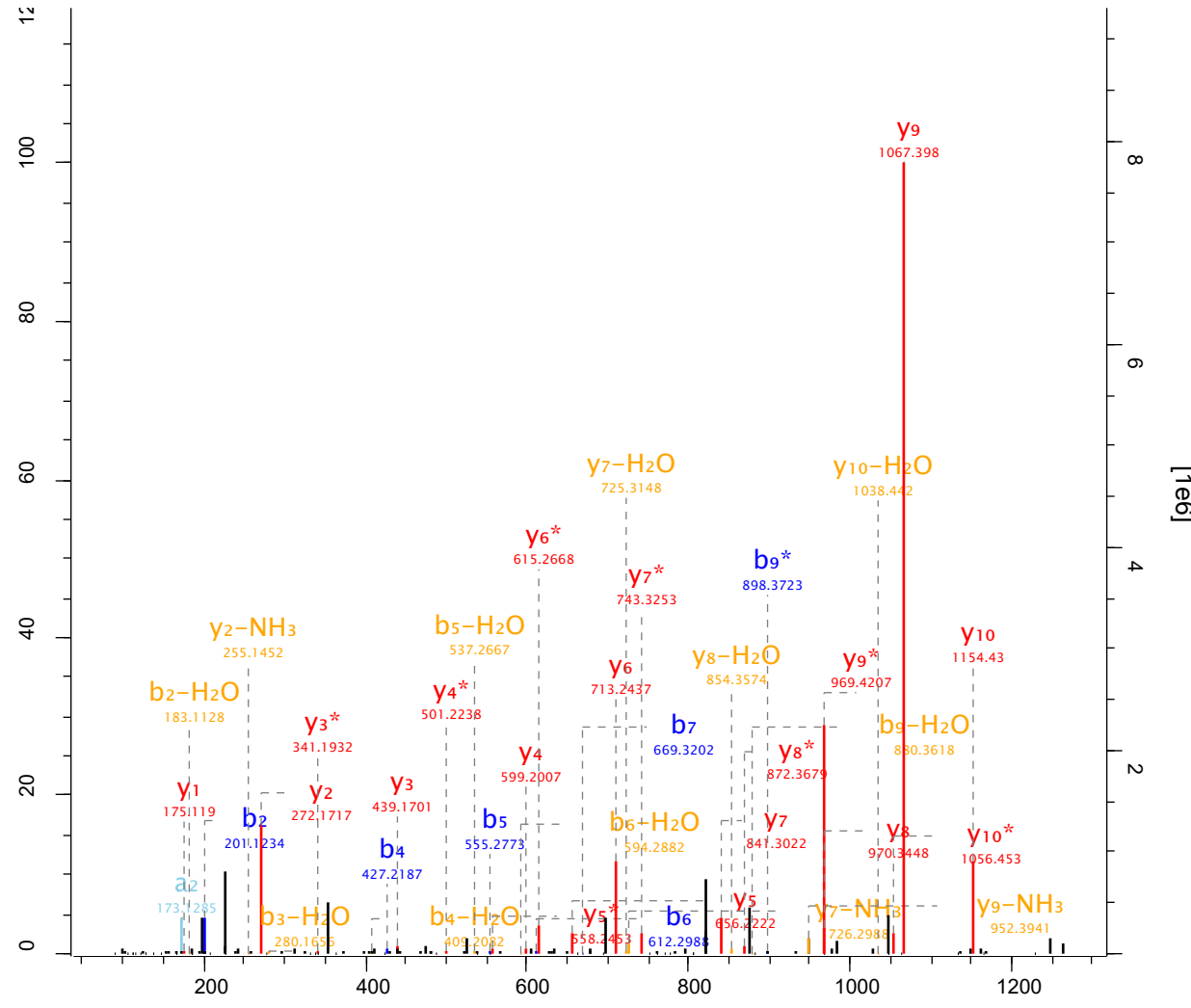

| Raw file | Scan | Method | Score | m/z |
|----------|------|-----------|-------|--------|
| sys_05_3 | 8633 | FTMS; HCD | 57.79 | 443.69 |

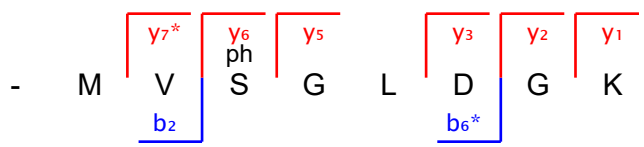
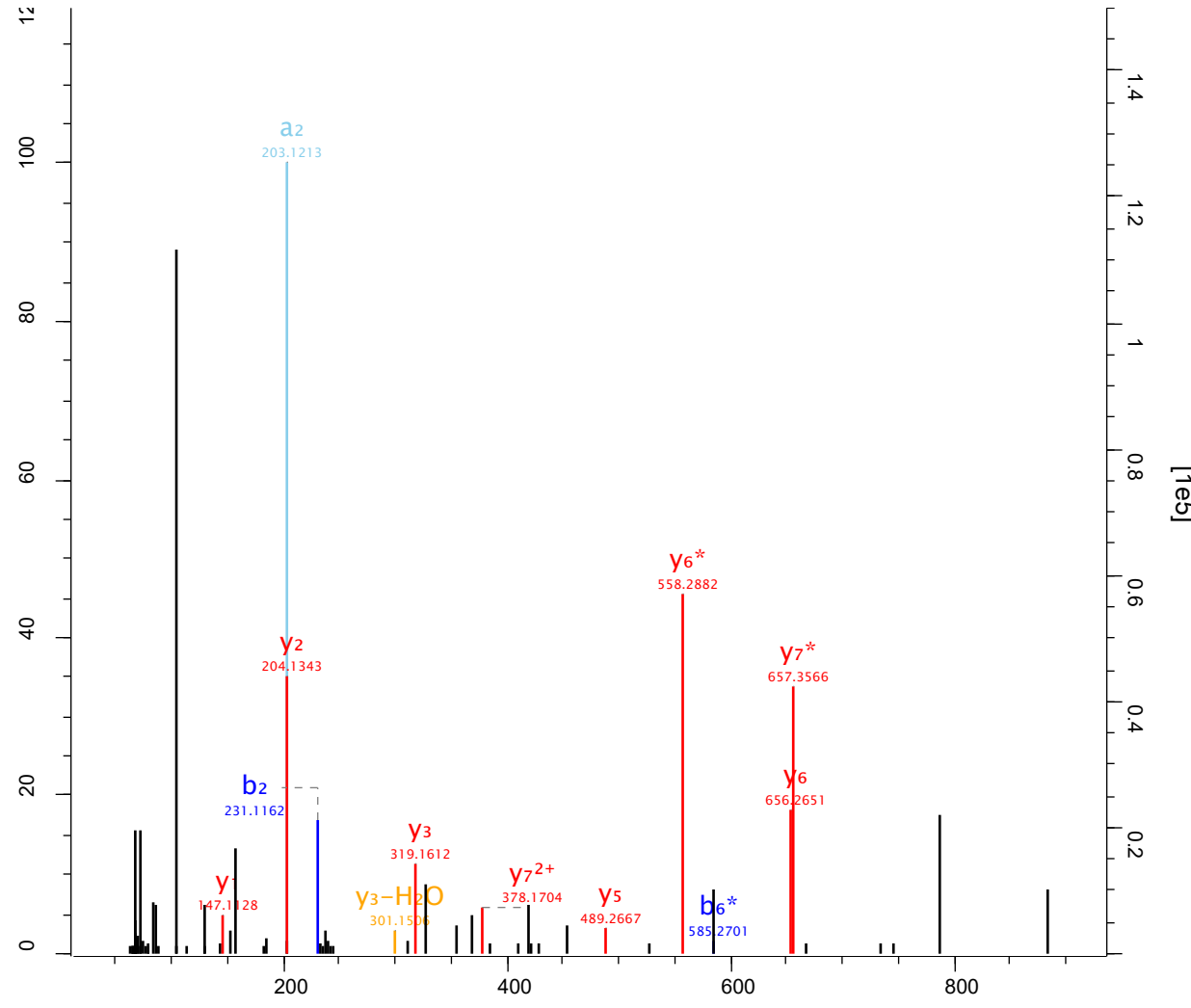

Raw file Scan Method Score m/z
 sys_15_1 10064 FTMS; HCD 109.44 684.28

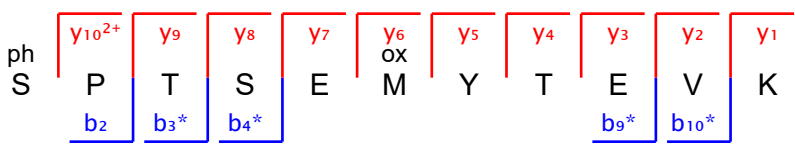
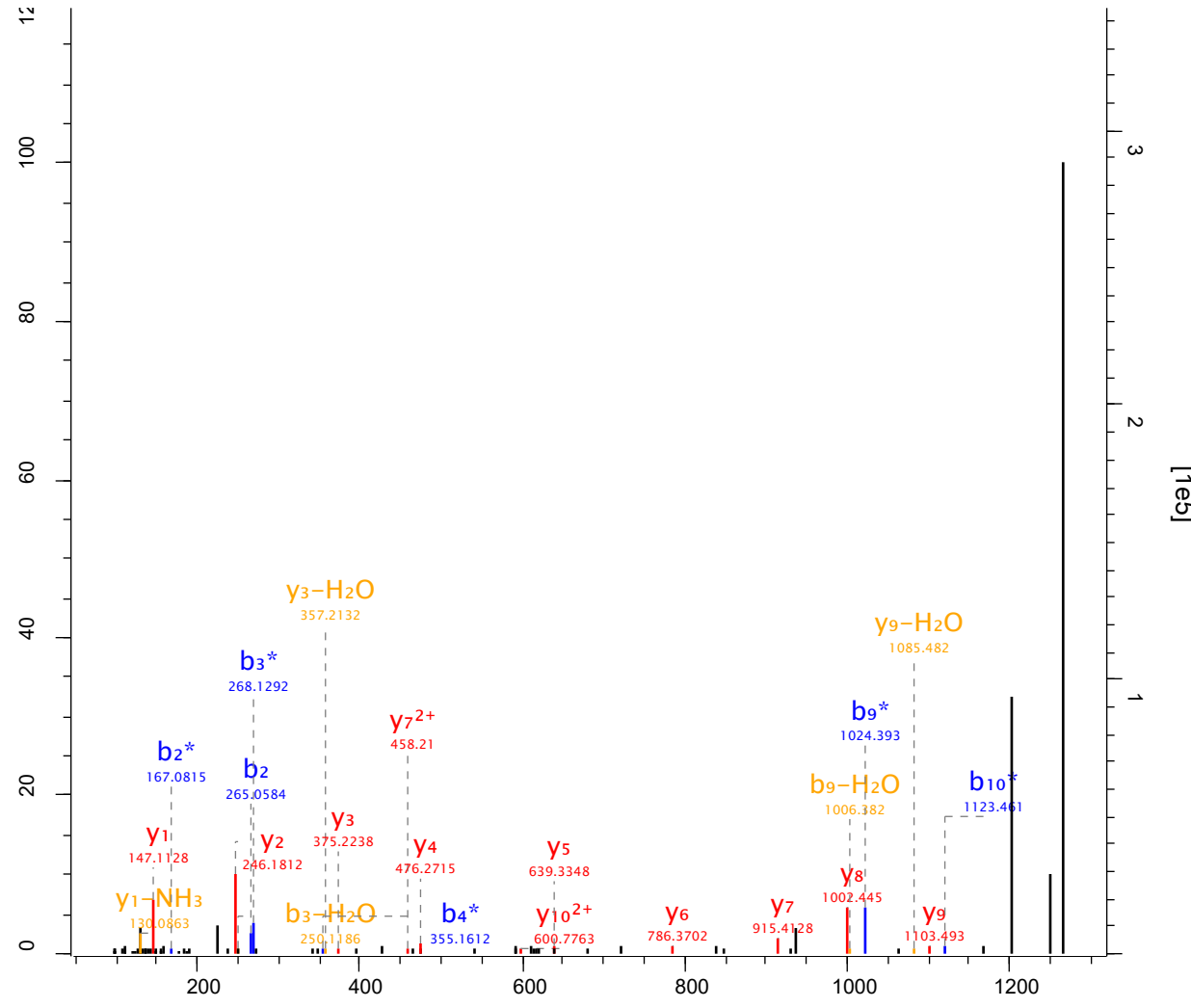

Raw file Scan Method Score m/z
 sys_15_1 10104 FTMS; HCD 111.95 421.7

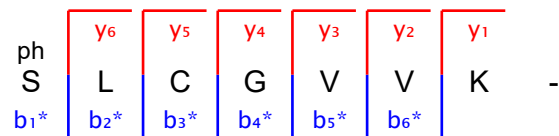
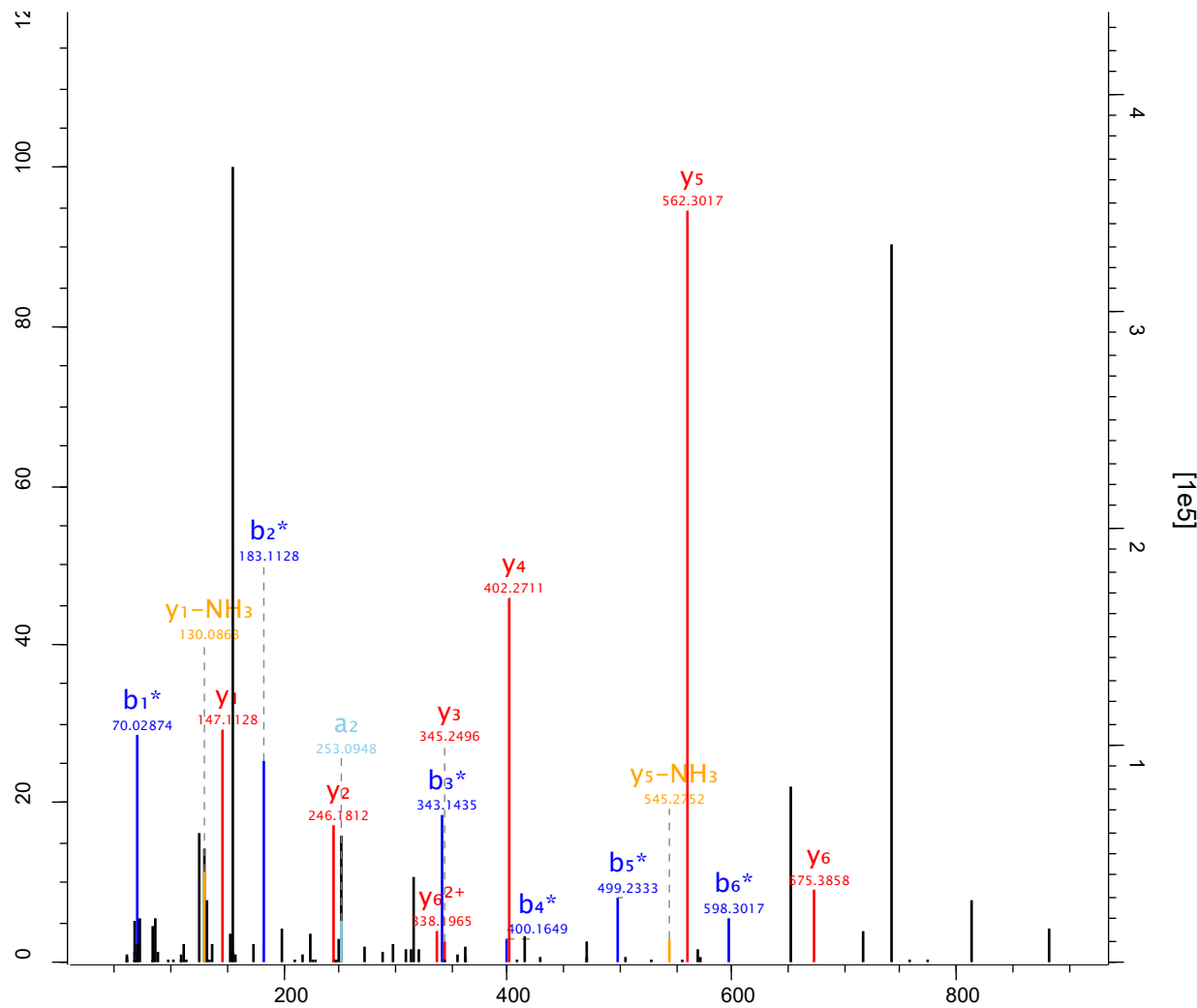

Raw file Scan Method Score m/z
 sys_15_1 10119 FTMS; HCD 117.02 517.71

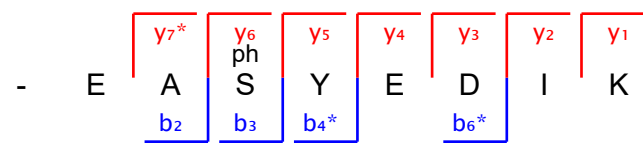
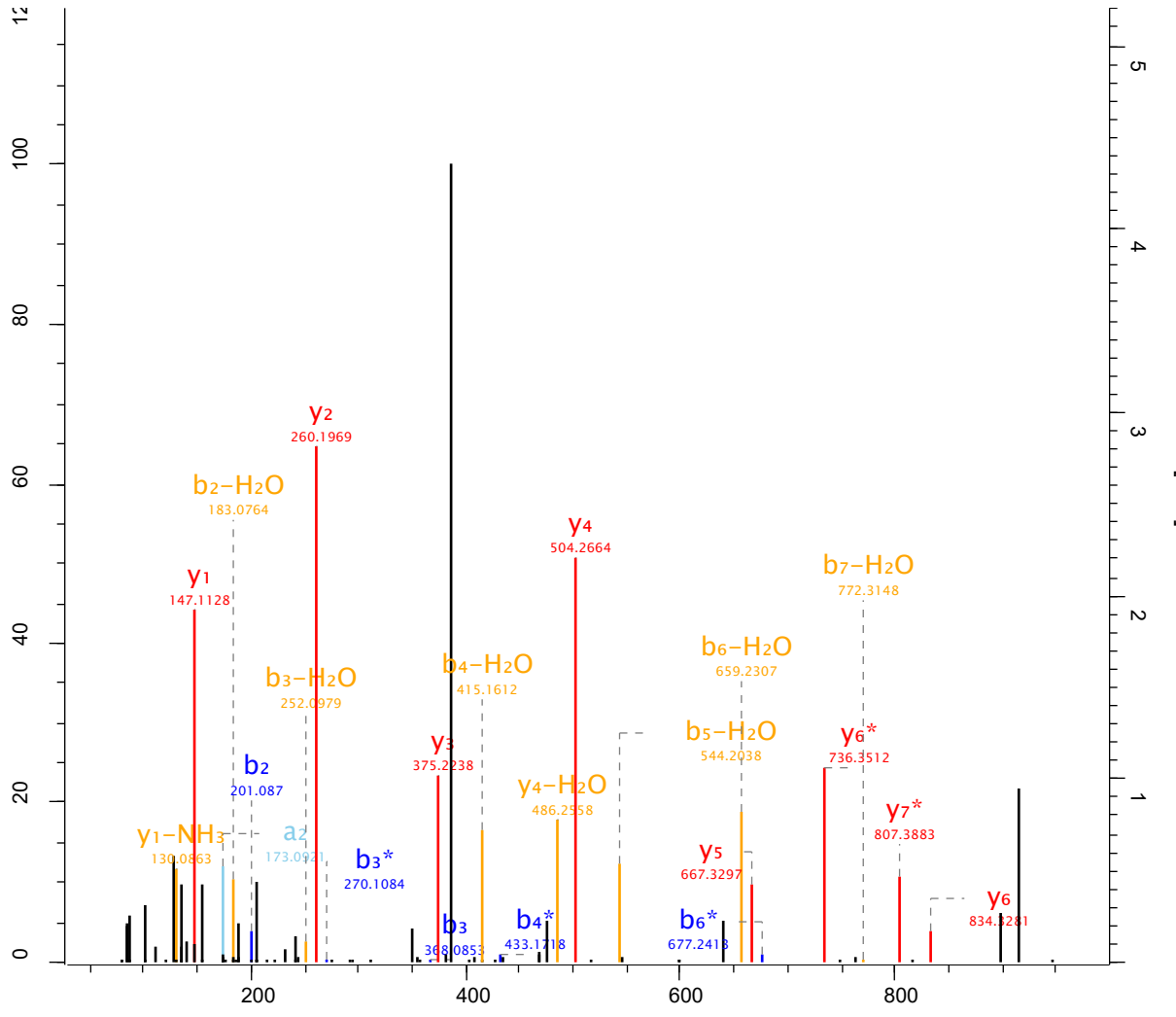

Raw file Scan Method Score m/z
 sys_15_1 10136 FTMS; HCD 139.81 853.3

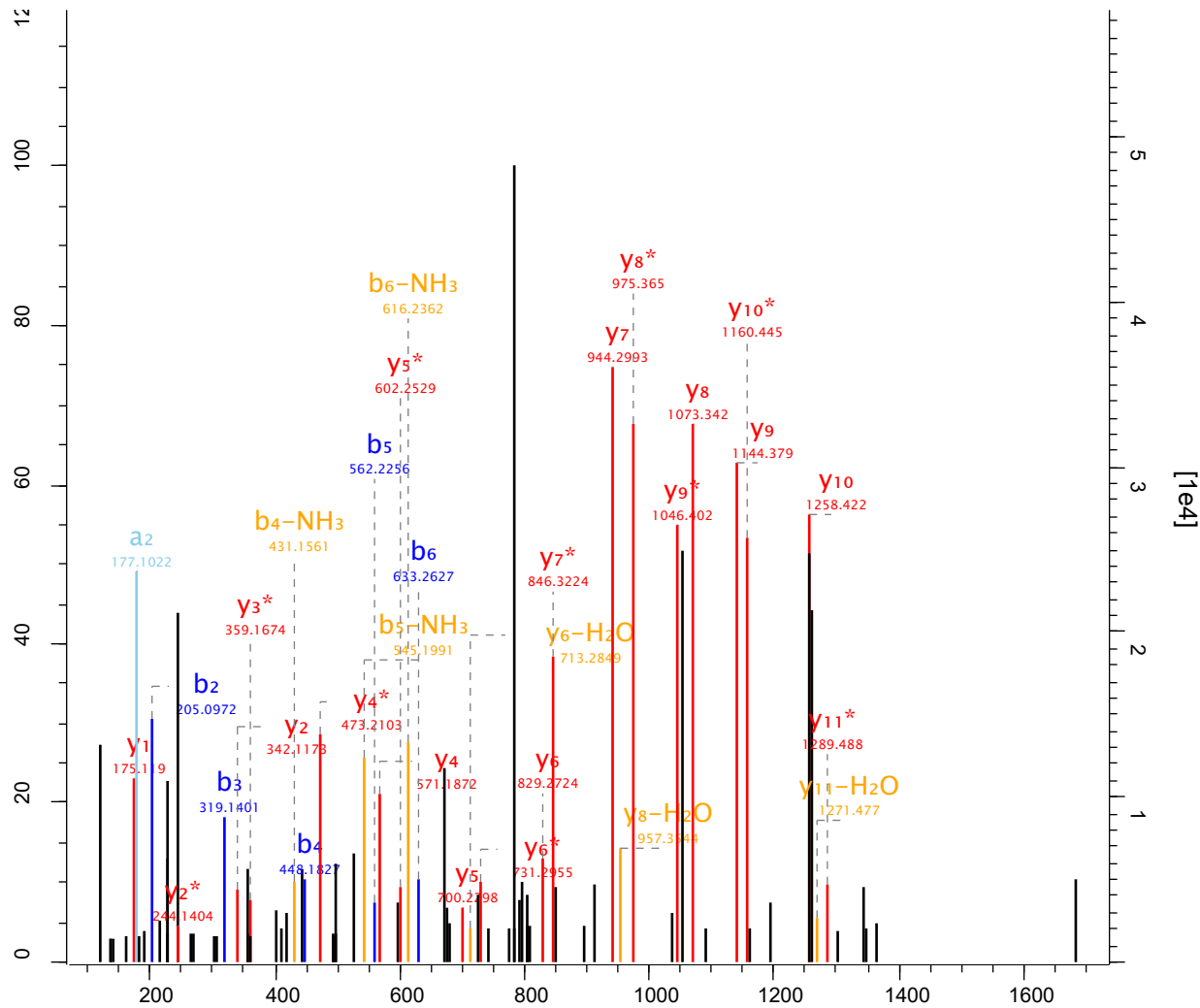

- G F N E N A E D E E N D S R -

b₂
b₃
b₄
b₅
b₆
y₁₁*
y₁₀
y₉
y₈
y₇
y₆
y₅
y₄
y₃*
y₂
ph
y₁

Raw file Scan Method Score m/z
 sys_15_1 10175 FTMS; HCD 281.96 834.34

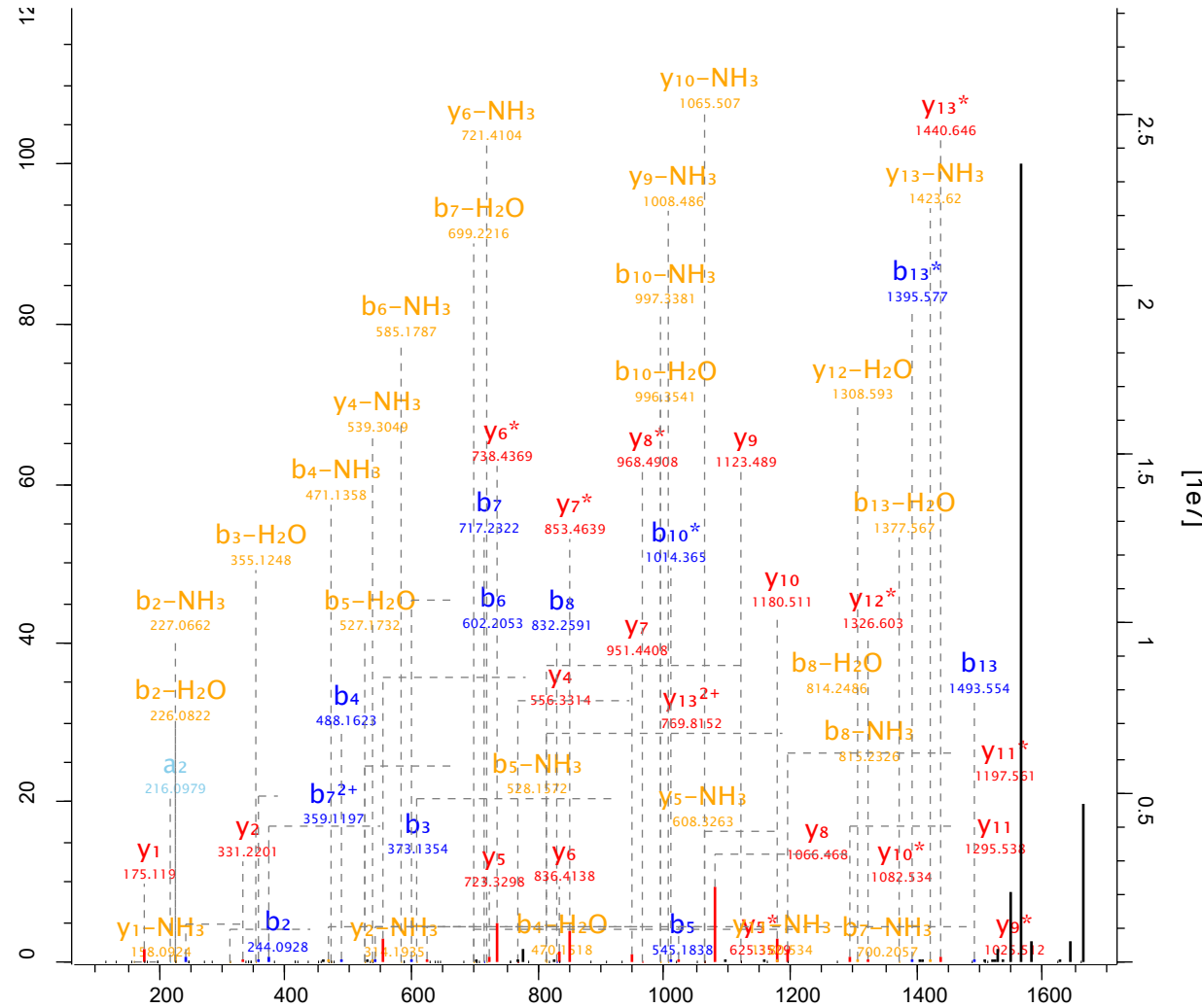

ac
 S N E D G G D D L S P Q R R -
 b₂ b₃ b₄ b₅ b₆ b₇ b₈ b₁₀* b₁₃

Raw file Scan Method Score m/z
 sys_15_1 10178 FTMS; HCD 70.44 540.75

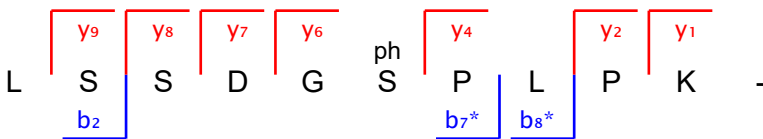
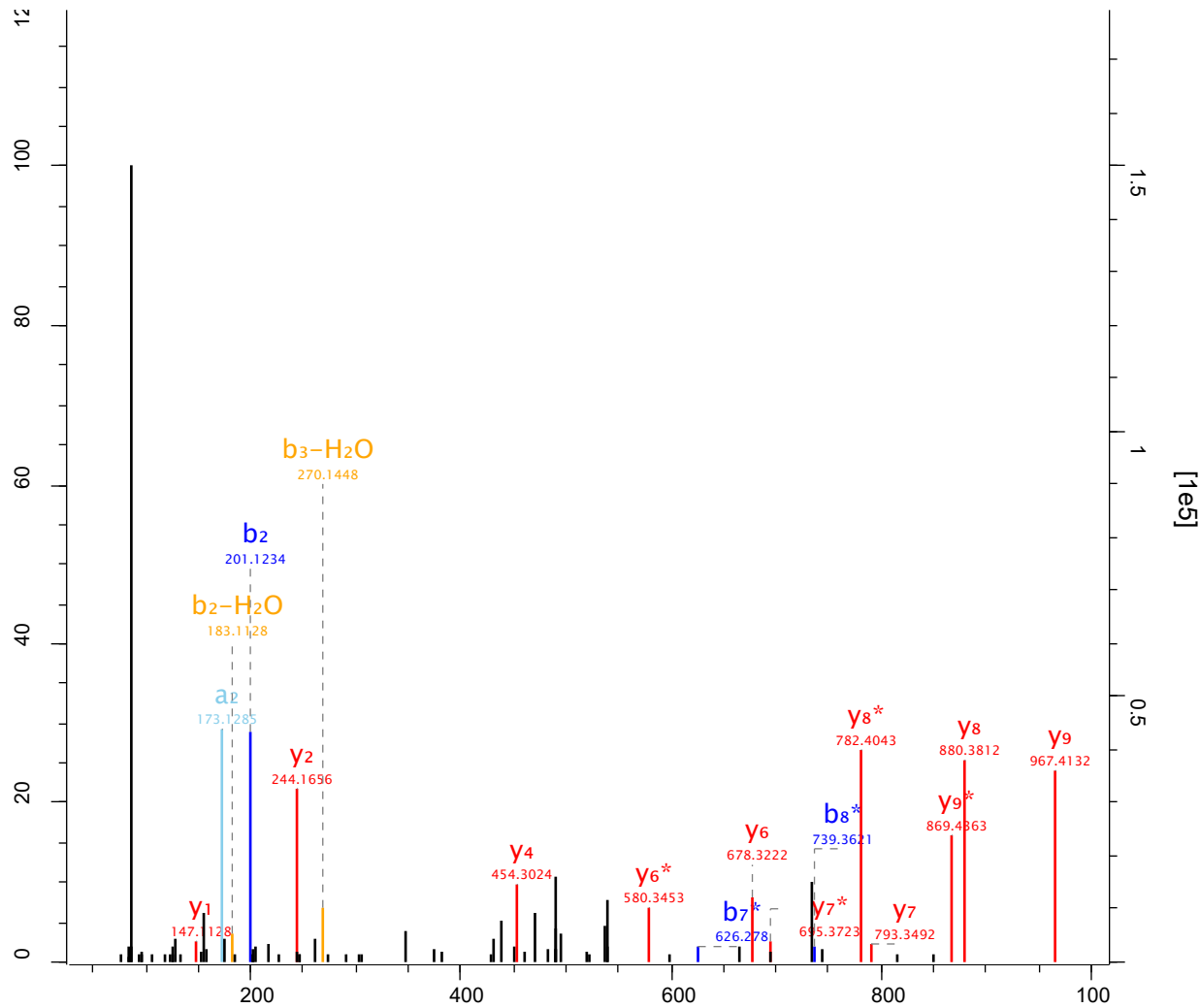

Raw file Scan Method Score m/z
 sys_15_1 10190 FTMS; HCD 81.85 768.26

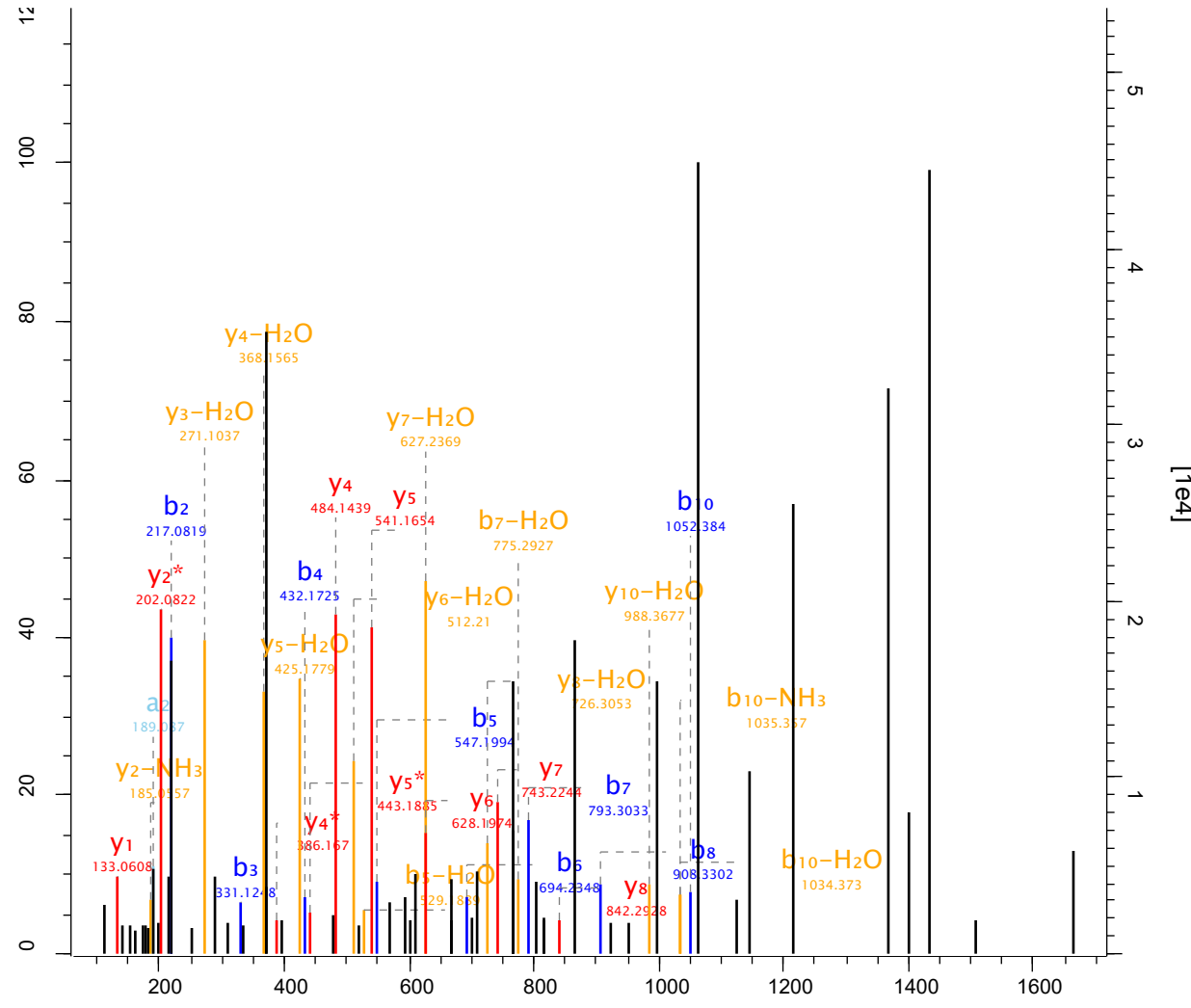

- S E N T D M ox V D S G P S y2*ph S y1 -

b₂
b₃
b₄
b₅
b₆
y₈
y₇
y₆
y₅
y₄
b₁₀

Raw file Scan Method Score m/z
 sys_15_1 10226 FTMS; HCD 214.89 713.83

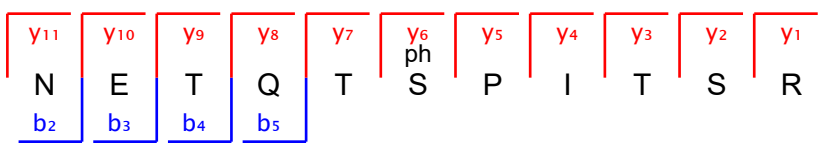
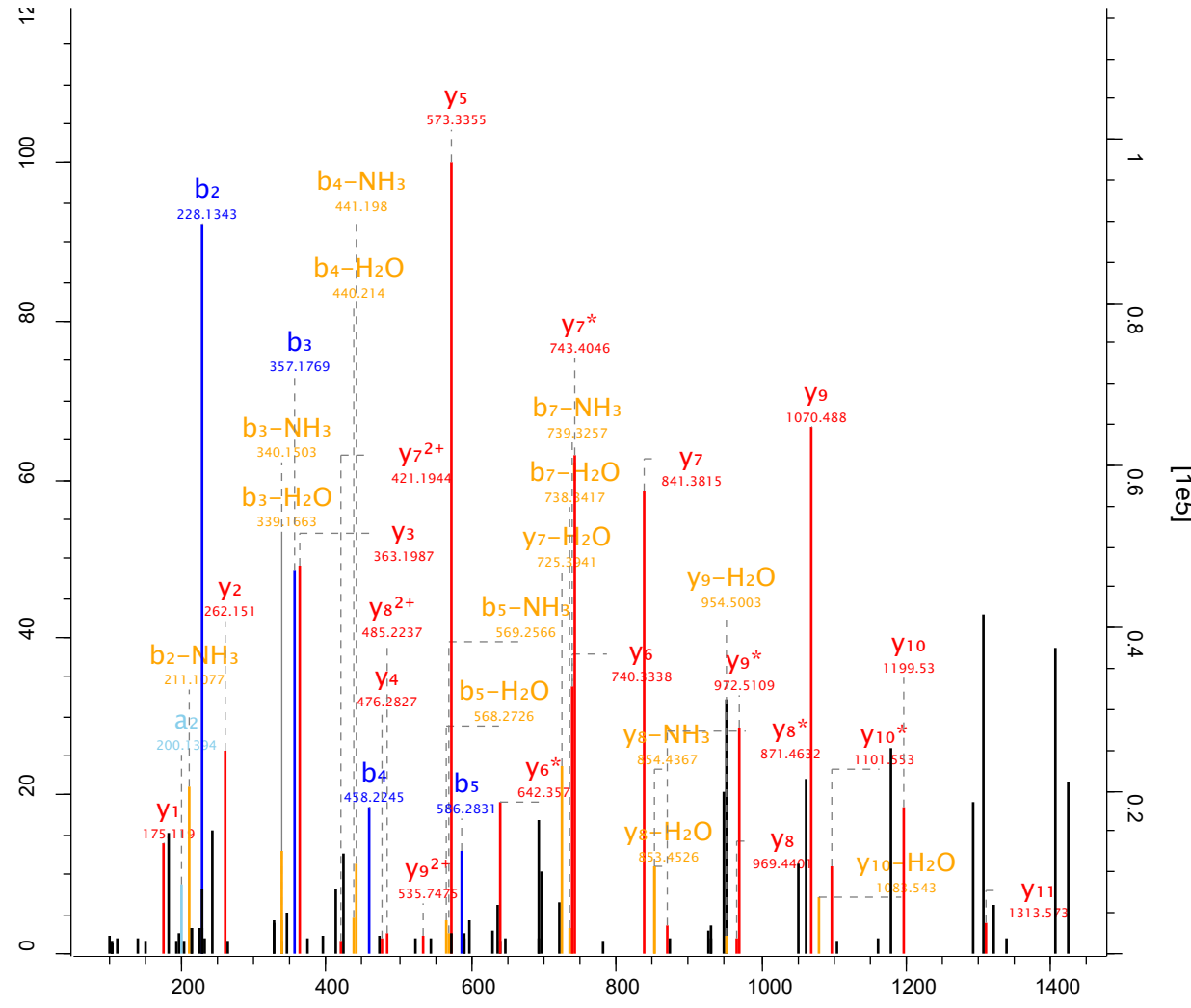

Raw file Scan Method Score m/z
 sys_15_1 10313 FTMS; HCD 110.12 672.3

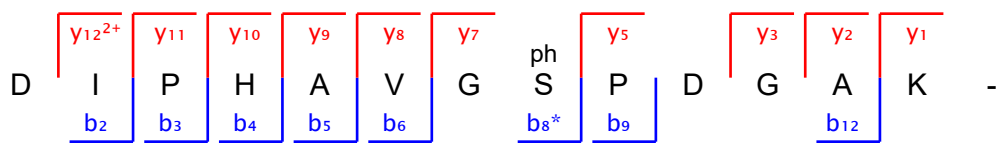
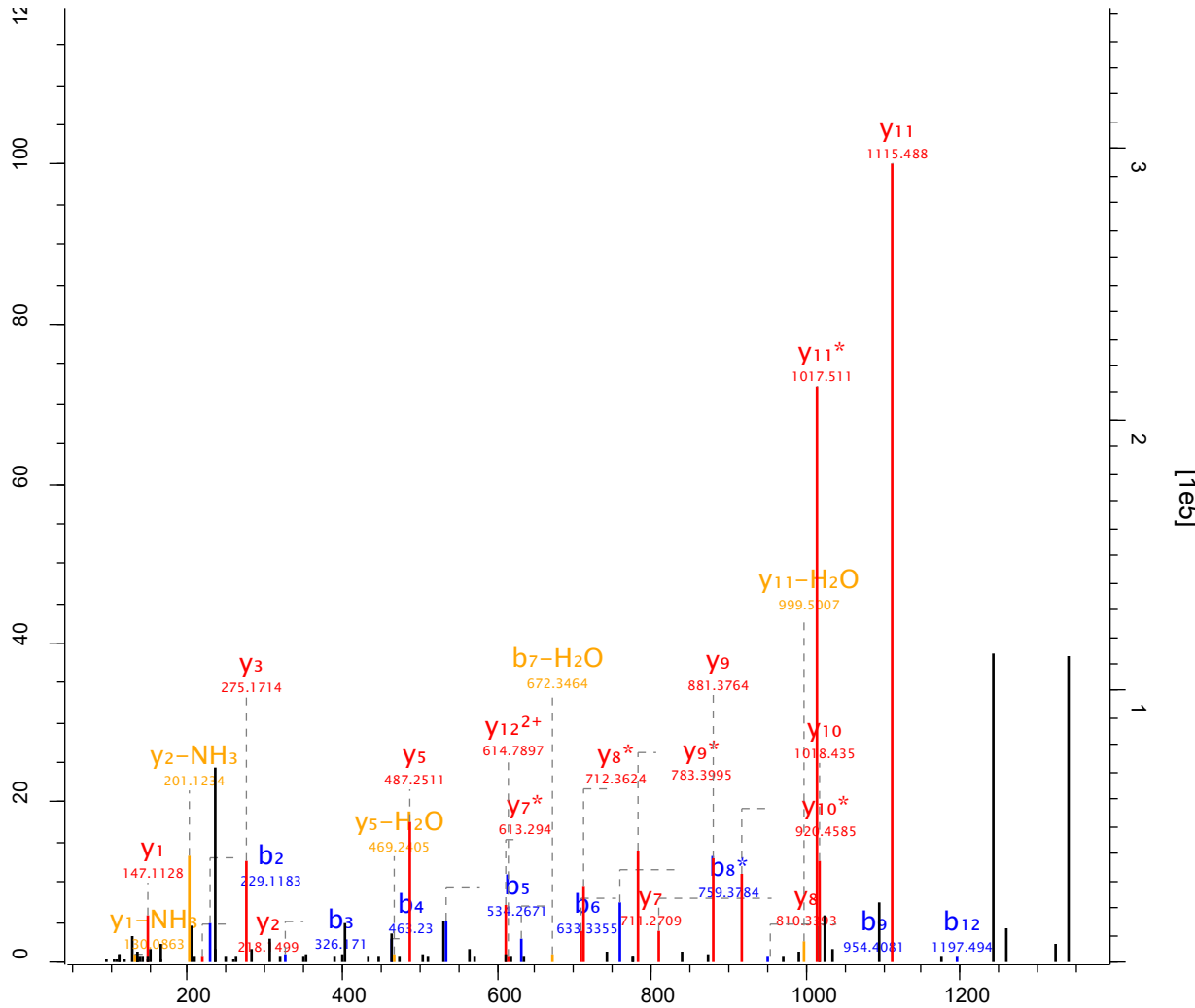

Raw file Scan Method Score m/z
 sys_15_1 10314 FTMS; HCD 73.5 516.71

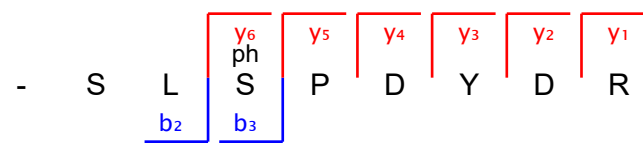
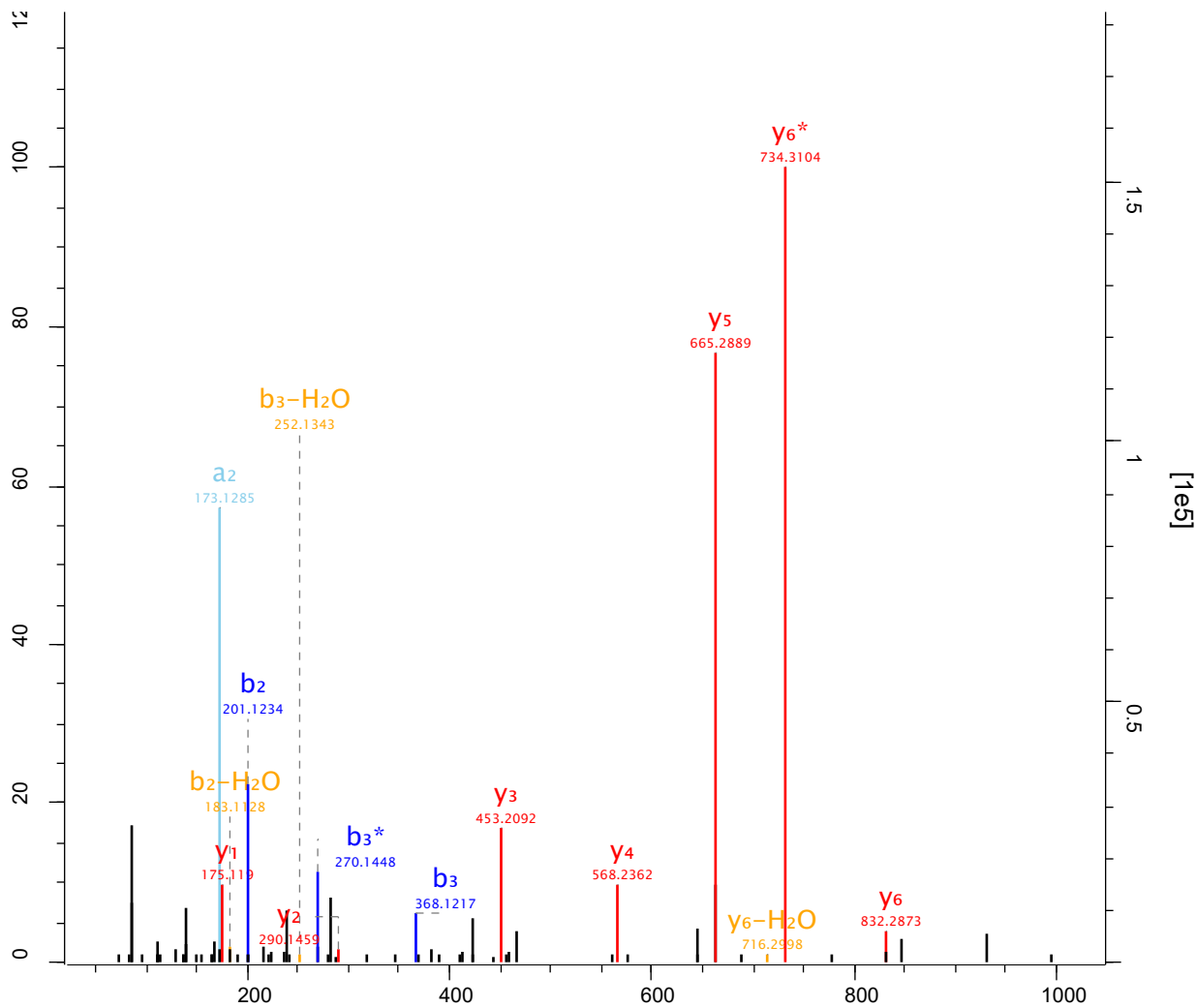

Raw file Scan Method Score m/z
 sys_15_1 10355 FTMS; HCD 46.07 586.72

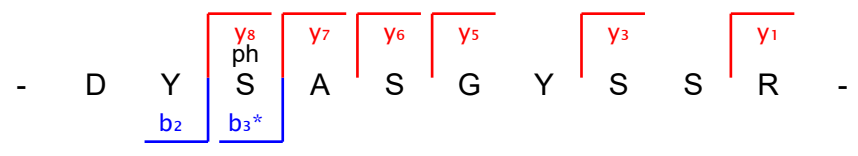
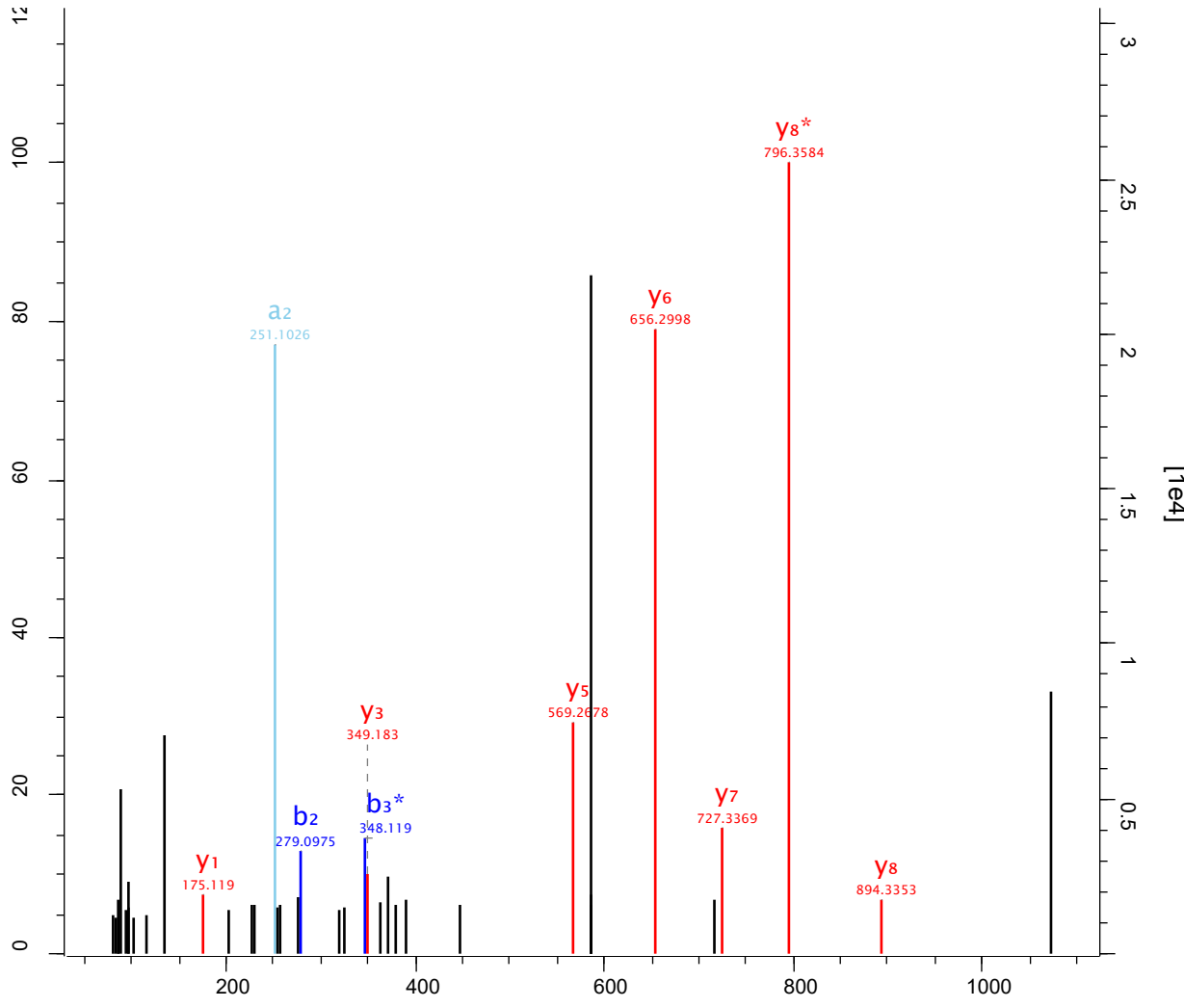

| Raw file | Scan | Method | Score | m/z |
|----------|-------|-----------|-------|--------|
| sys_15_1 | 10454 | FTMS; HCD | 41.45 | 600.24 |

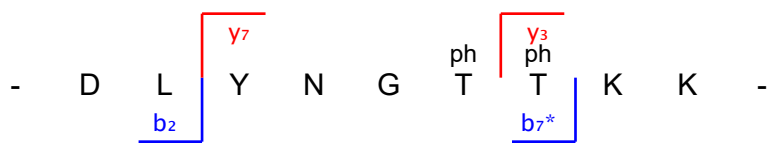
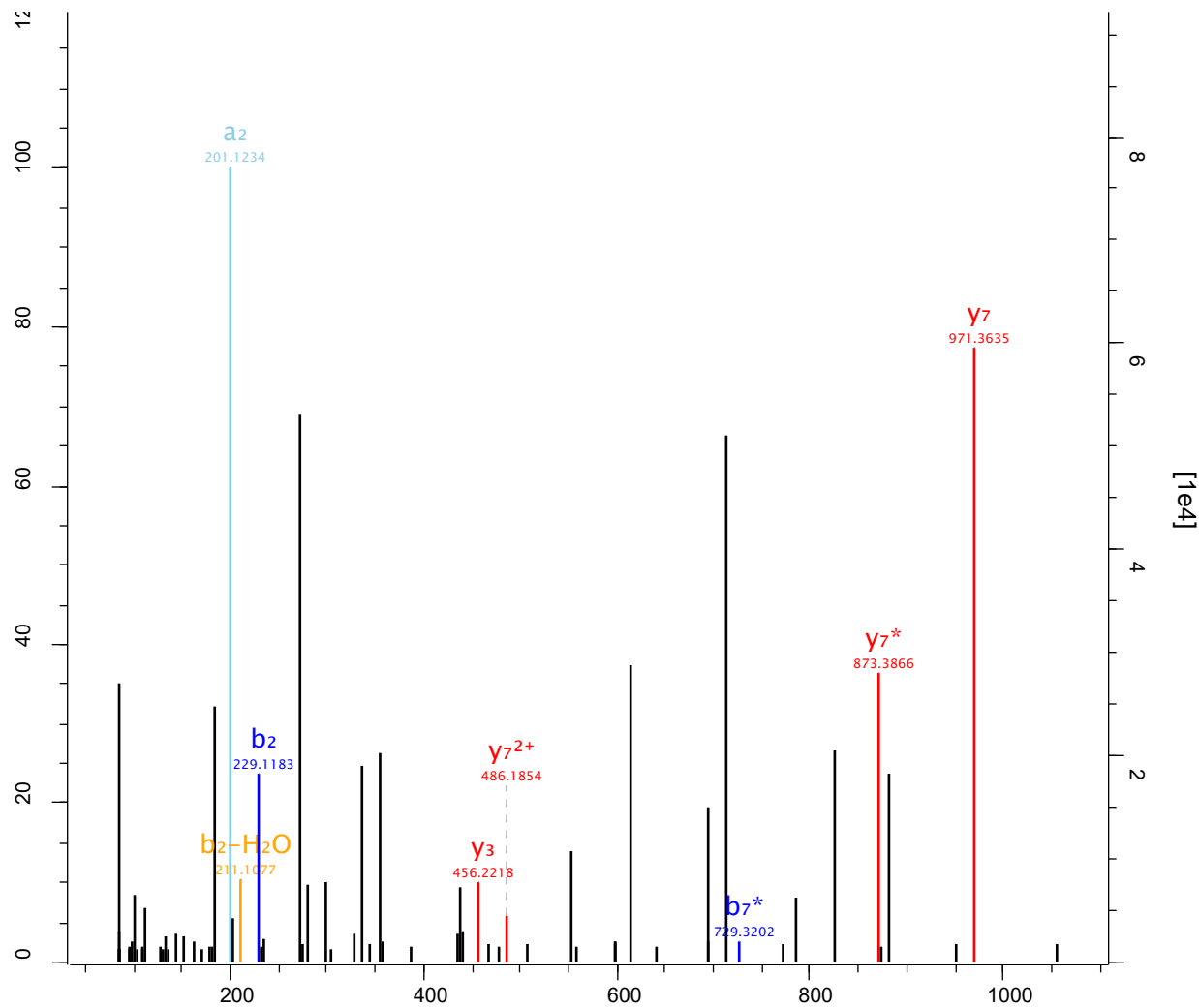

Raw file Scan Method Score m/z
 sys_15_1 10480 FTMS; HCD 205.31 557.76

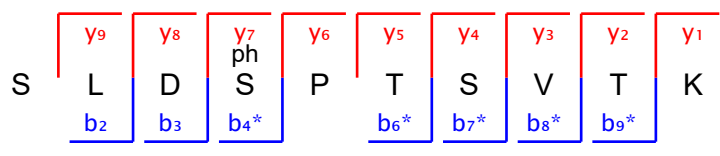
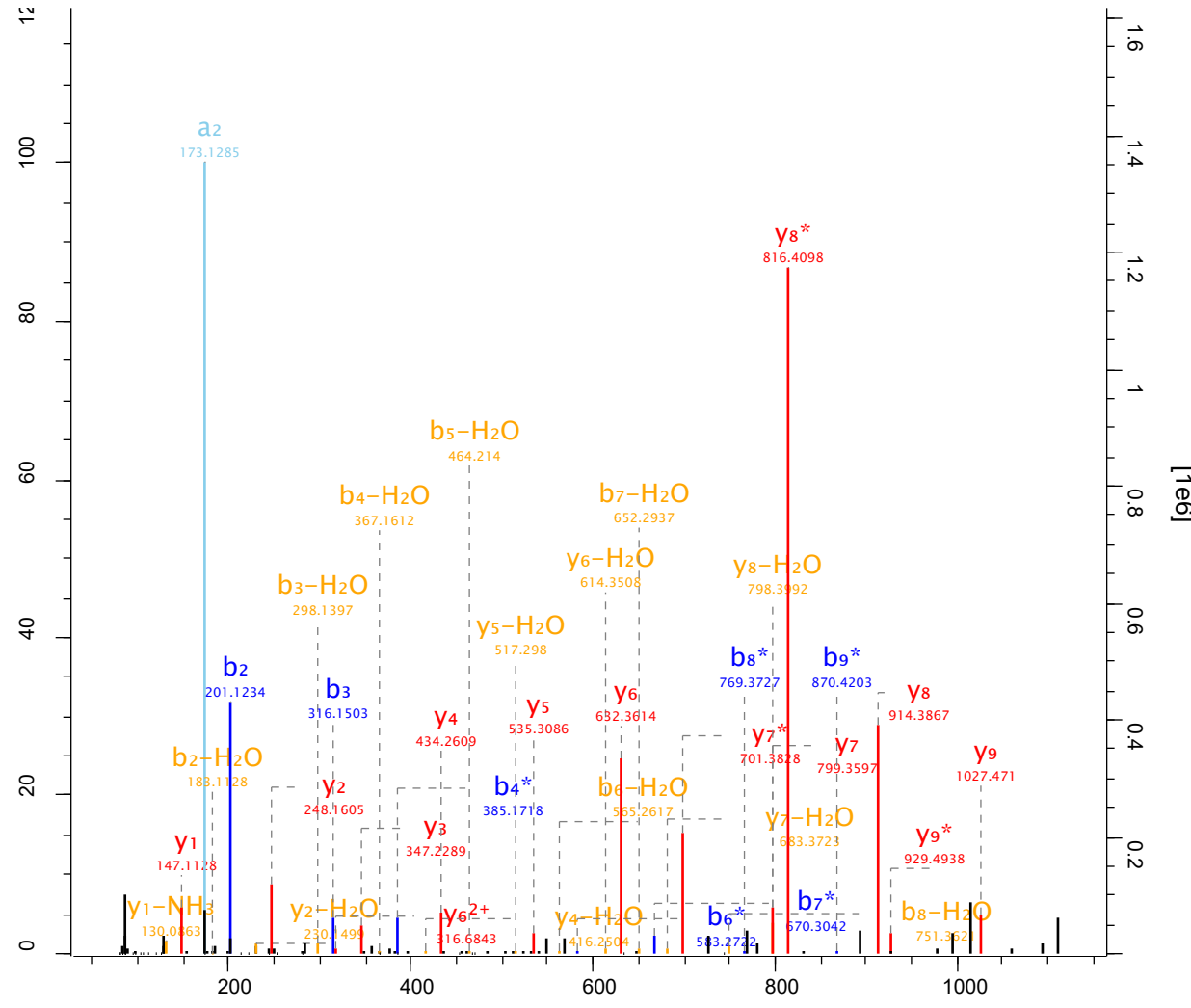

Raw file Scan Method Score m/z
 sys_15_1 10614 FTMS; HCD 40.14 887.38

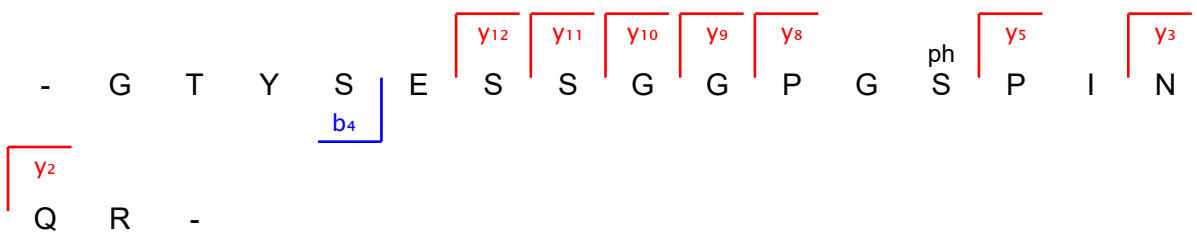
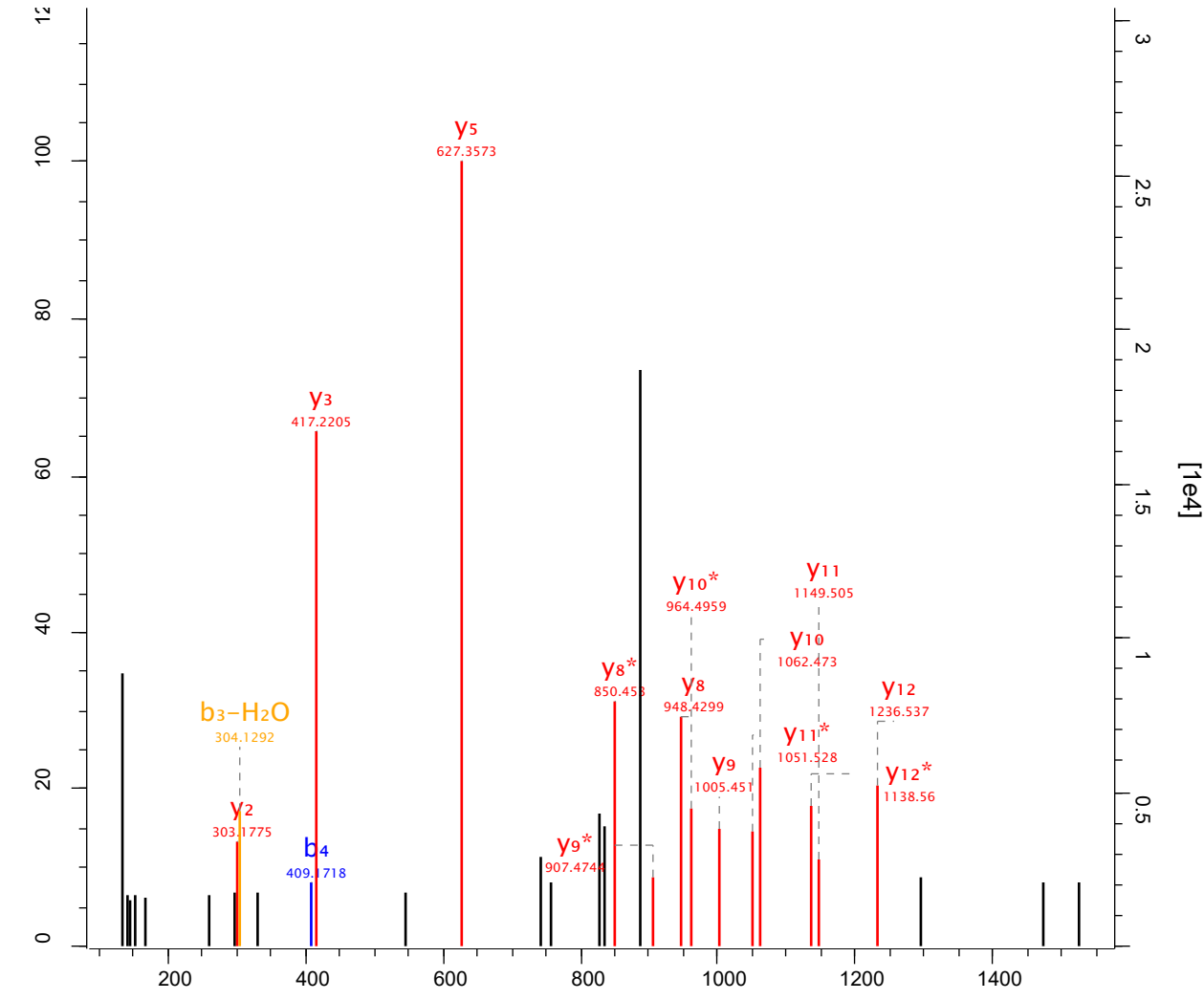

Raw file Scan Method Score m/z
 sys_15_1 10712 FTMS; HCD 93.24 620.26

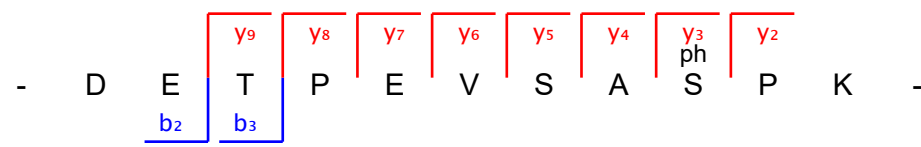
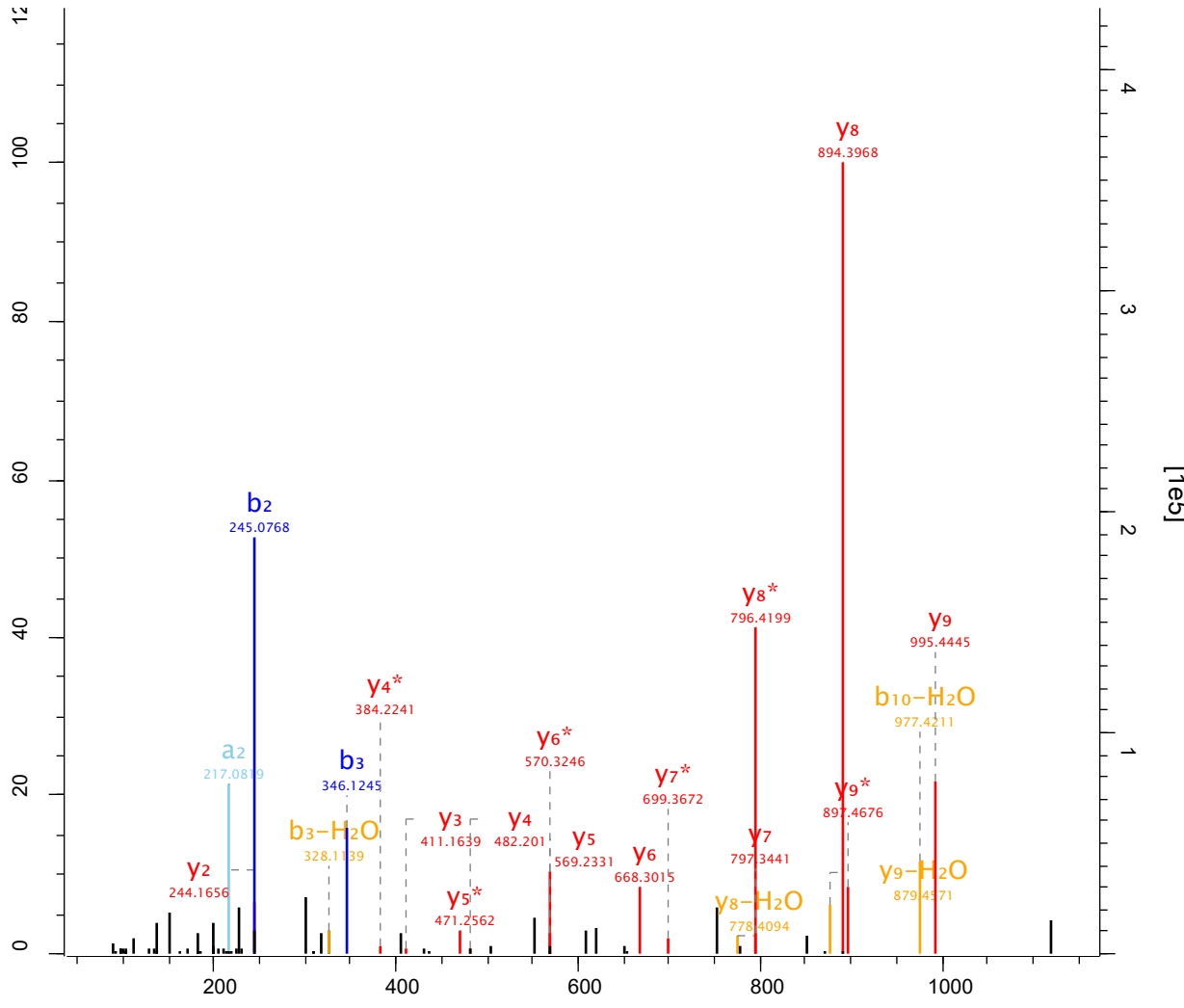

Raw file Scan Method Score m/z
 sys_15_1 10777 FTMS; HCD 59.12 616.78

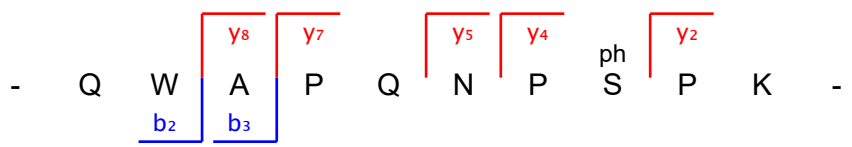
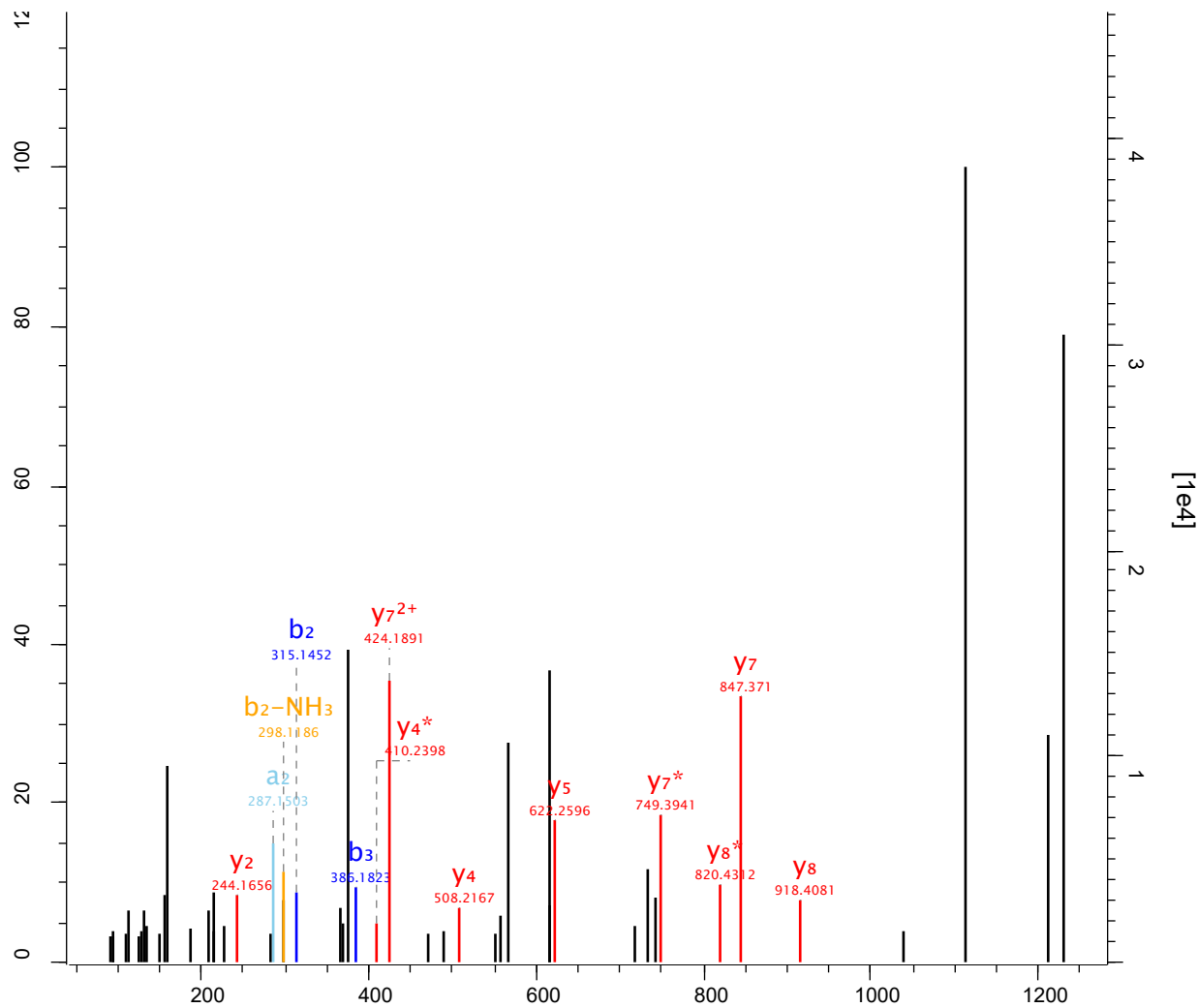

Raw file Scan Method Score m/z
 sys_15_1 10780 FTMS; HCD 106.12 750.64

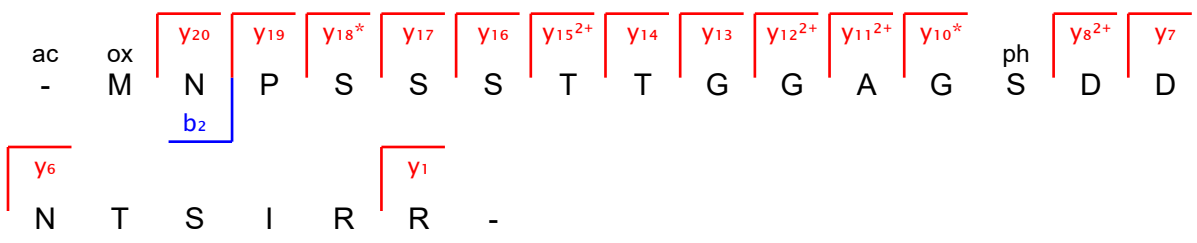
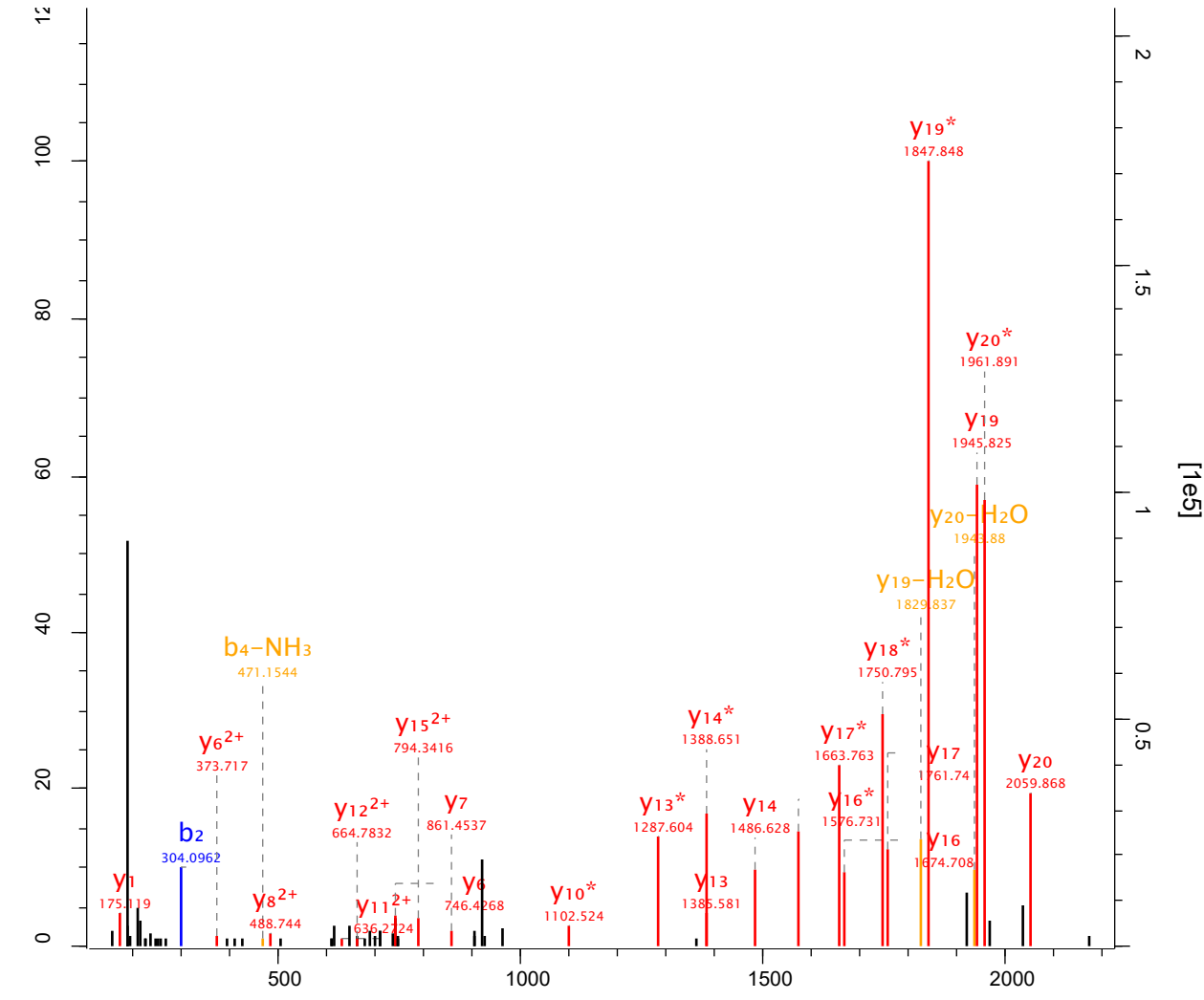

Raw file Scan Method Score m/z
 sys_15_1 10830 FTMS; HCD 48.4 525.21

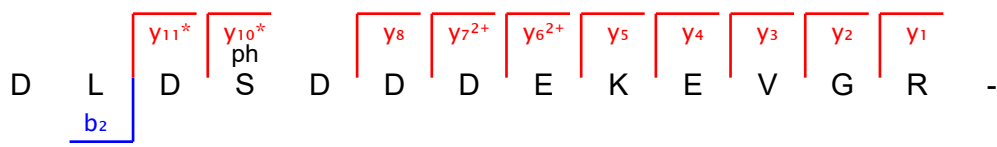
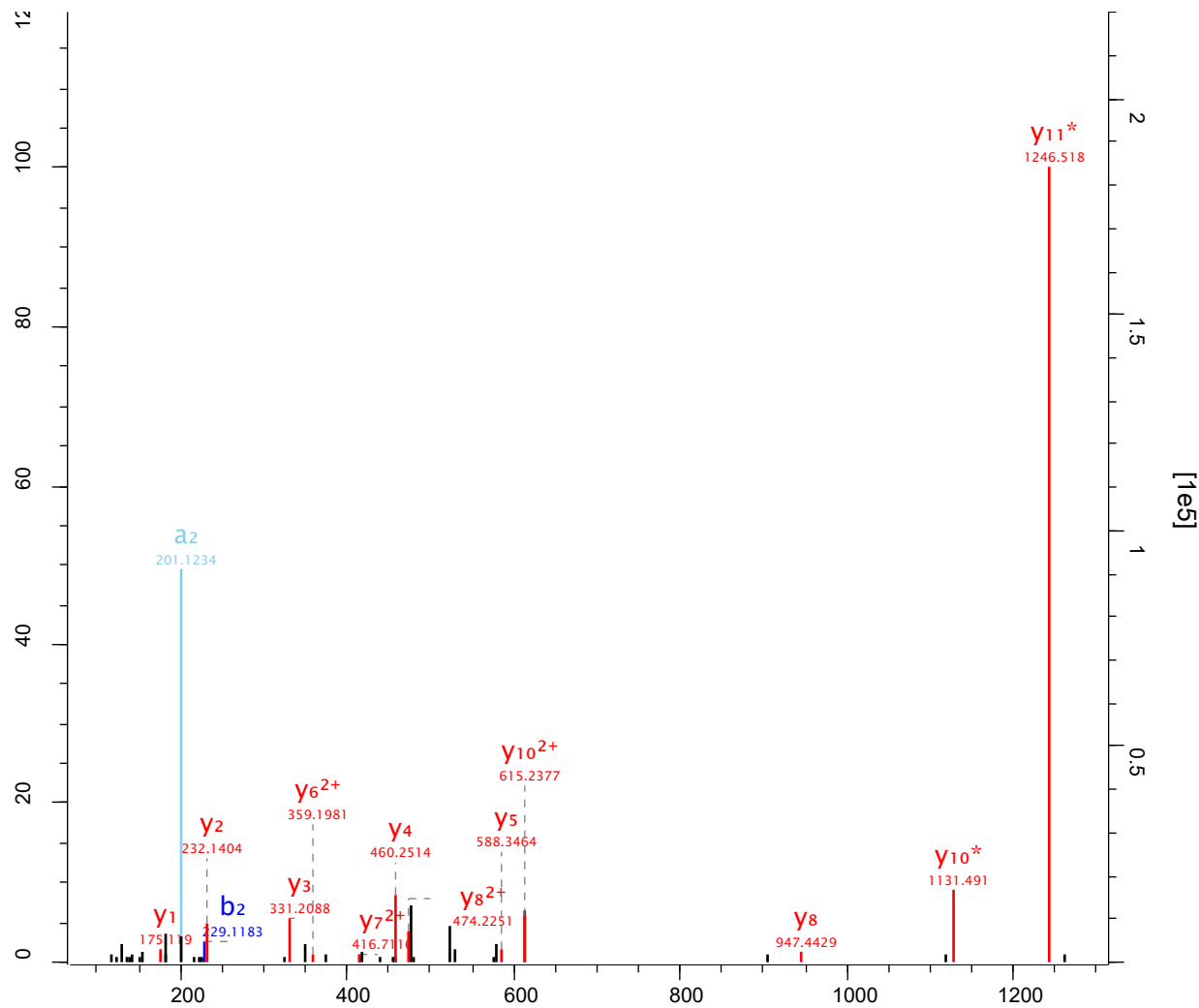

Raw file Scan Method Score m/z
 sys_15_1 10865 FTMS; HCD 89.48 753.81

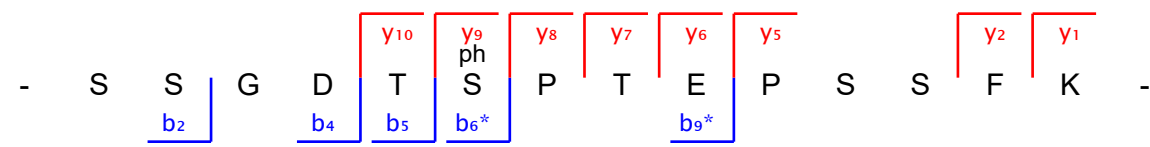
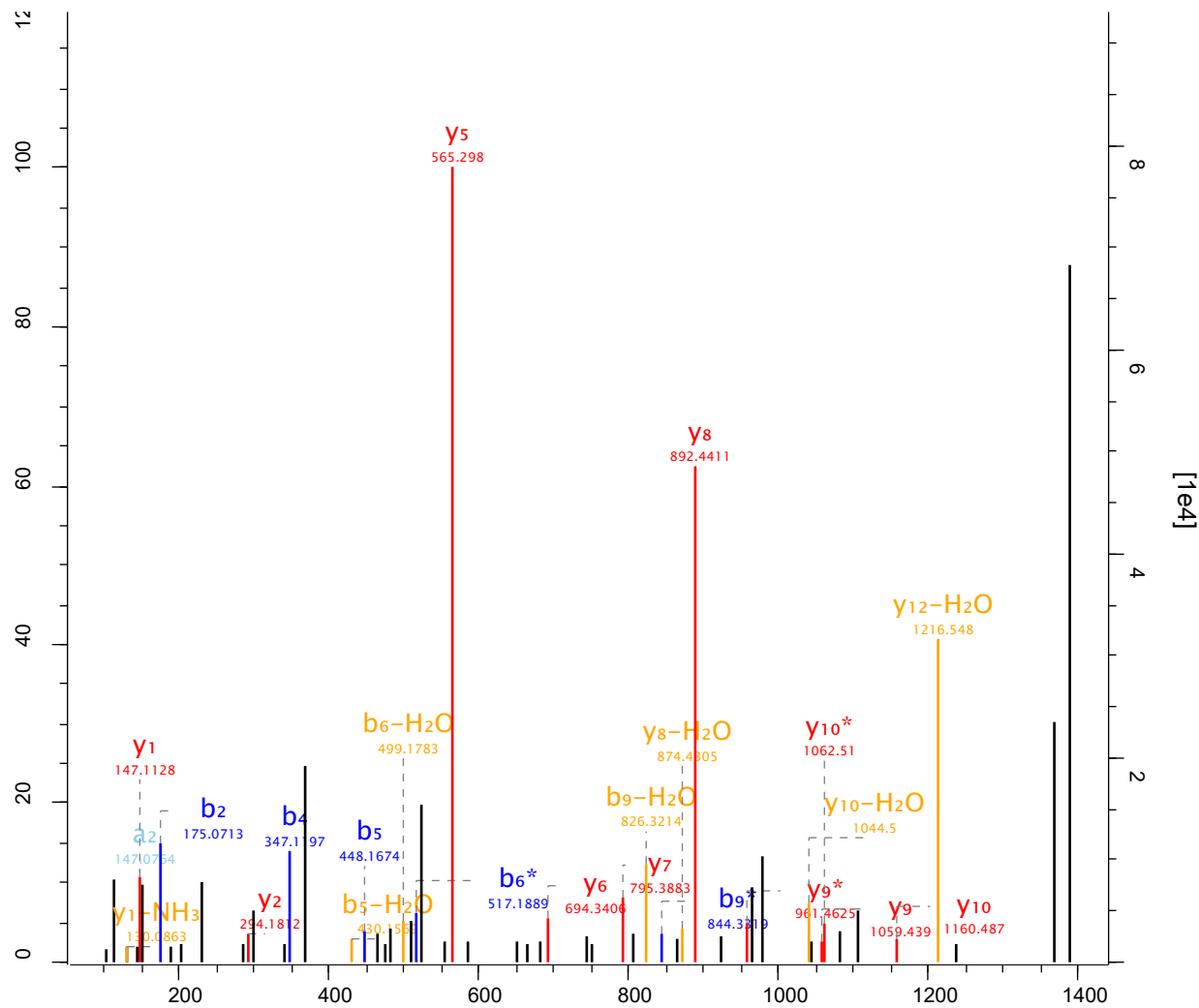

Raw file Scan Method Score m/z
 sys_15_1 10870 FTMS; HCD 133.91 519.22

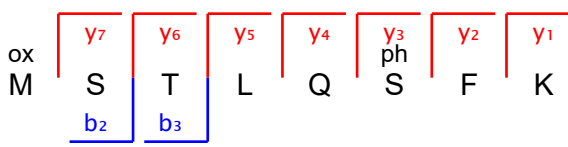
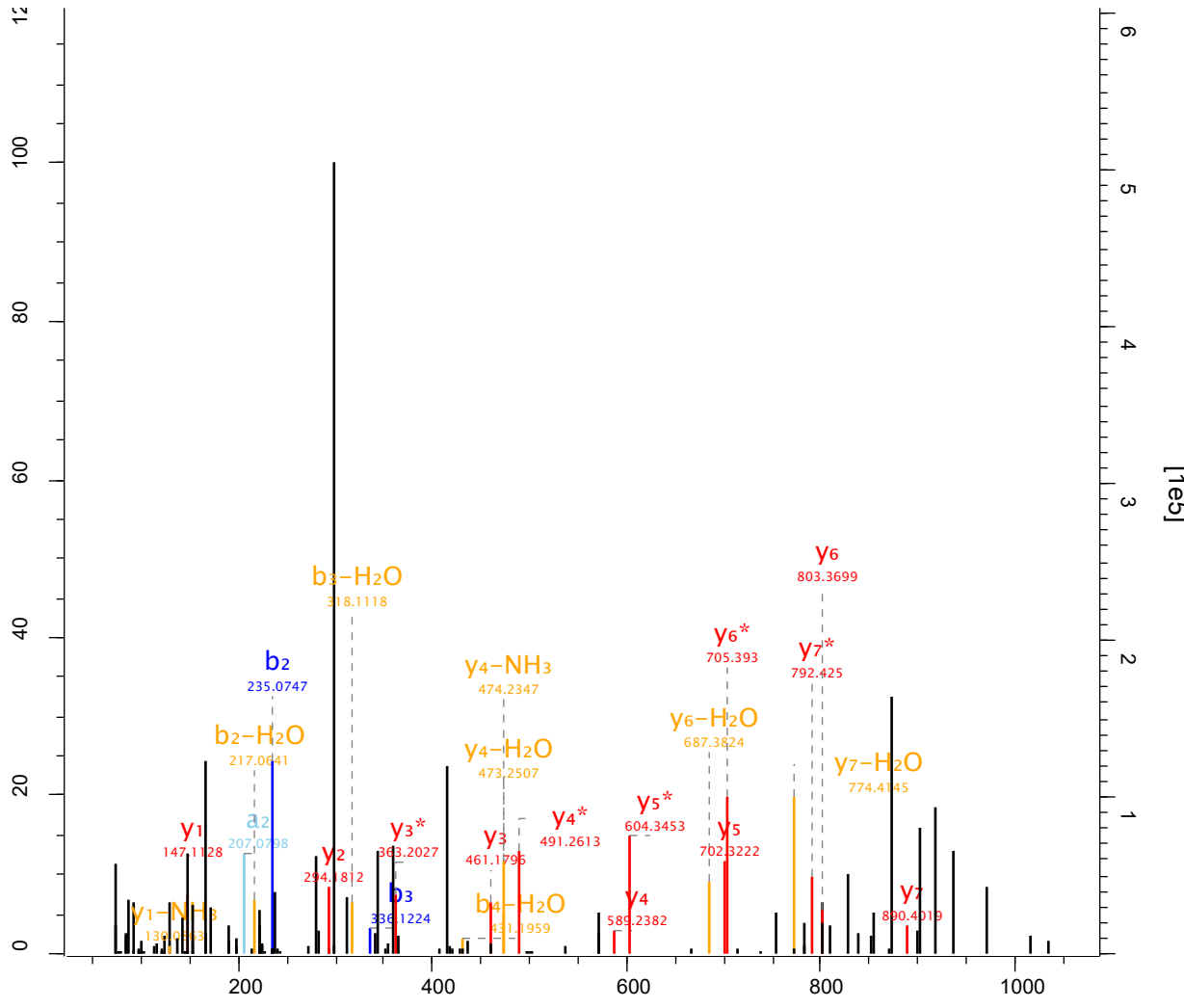

Raw file Scan Method Score m/z
 sys_15_1 10878 FTMS; HCD 139.74 573.76

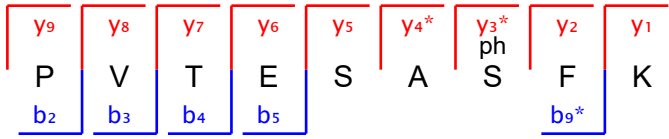
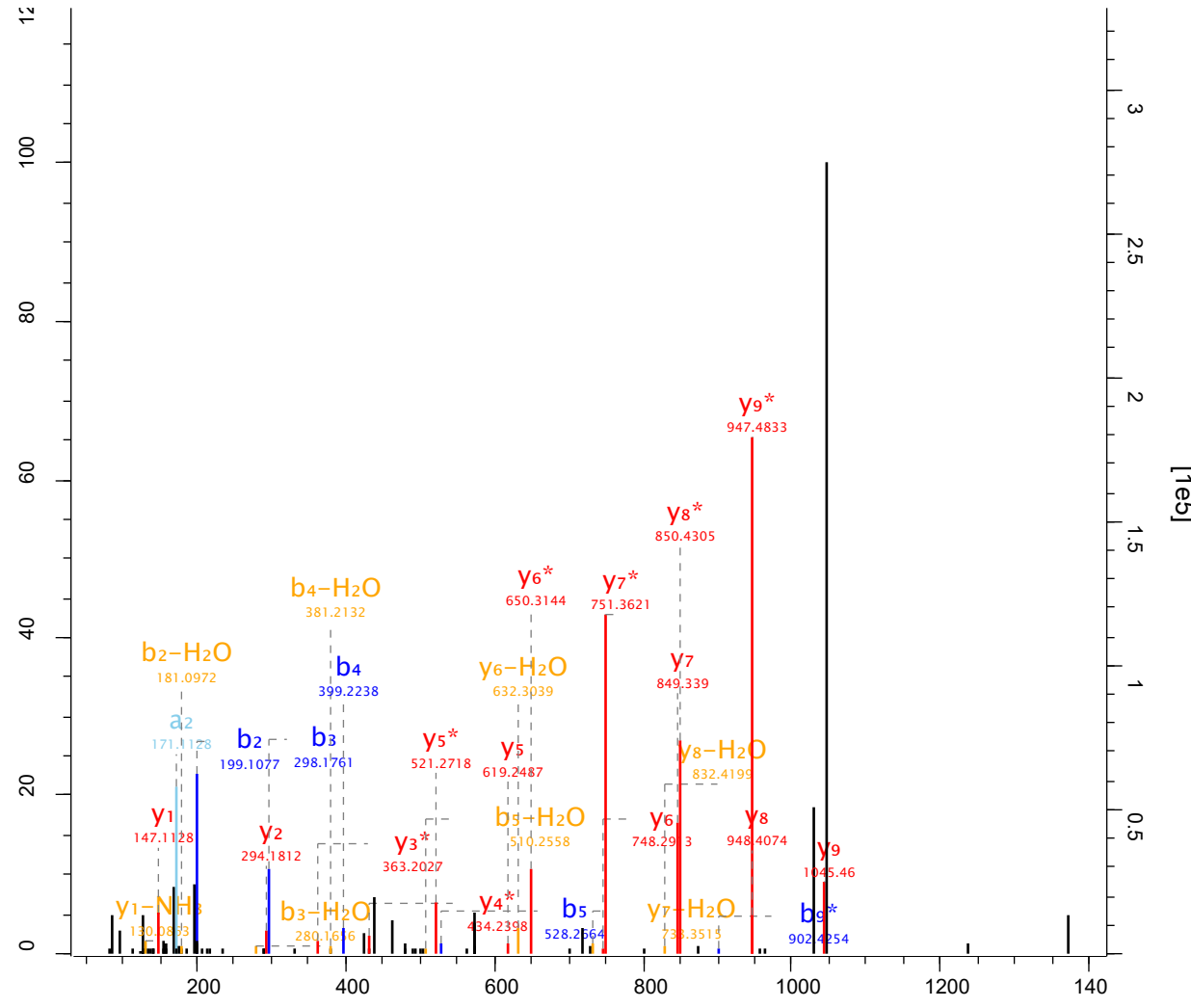

Raw file Scan Method Score m/z
 sys_15_1 10949 FTMS; HCD 86.49 678.81

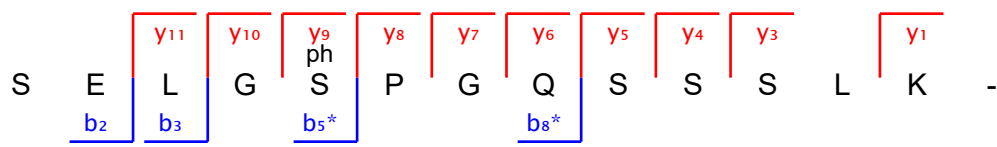
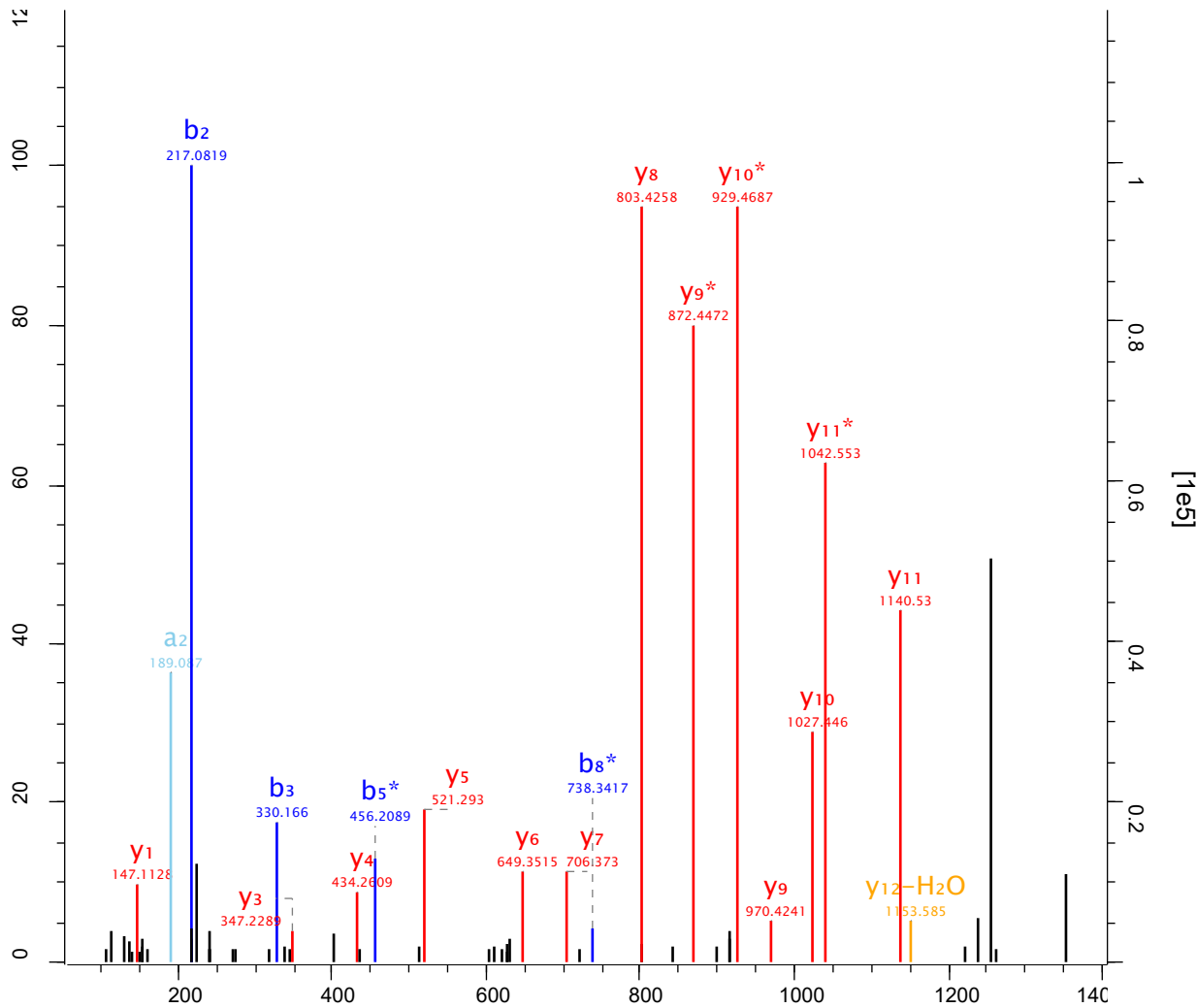

Raw file Scan Method Score m/z
 sys_15_1 10962 FTMS; HCD 97.21 658.77

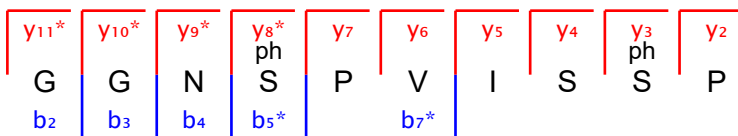
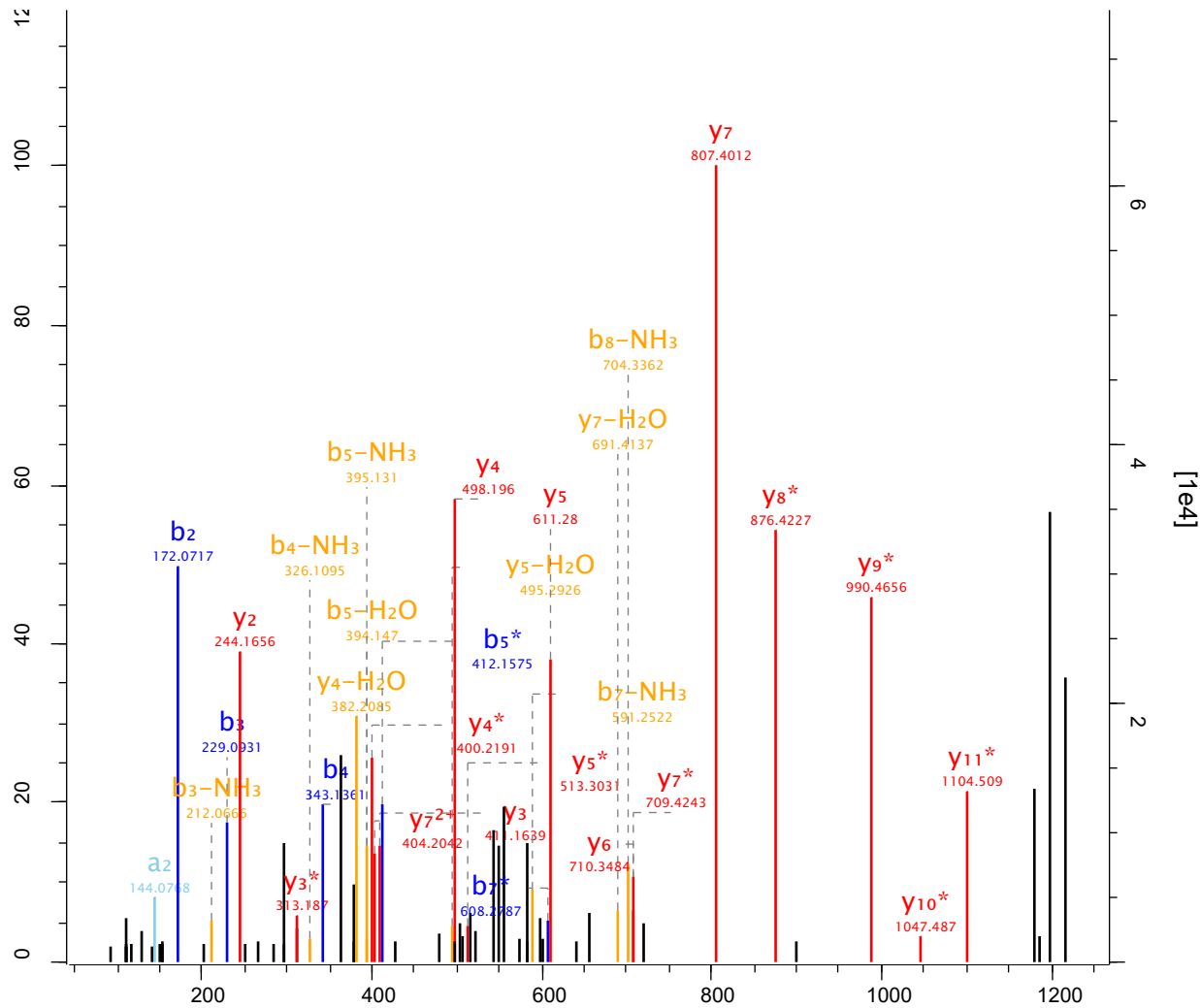

Raw file Scan Method Score m/z
 sys_15_1 11046 FTMS; HCD 91.59 753.82

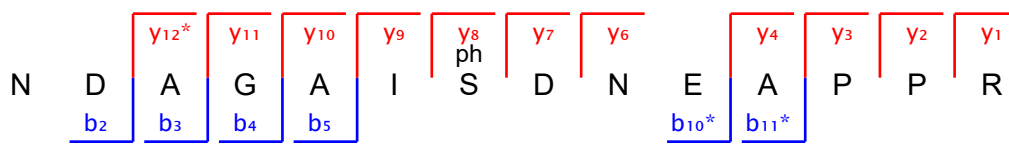
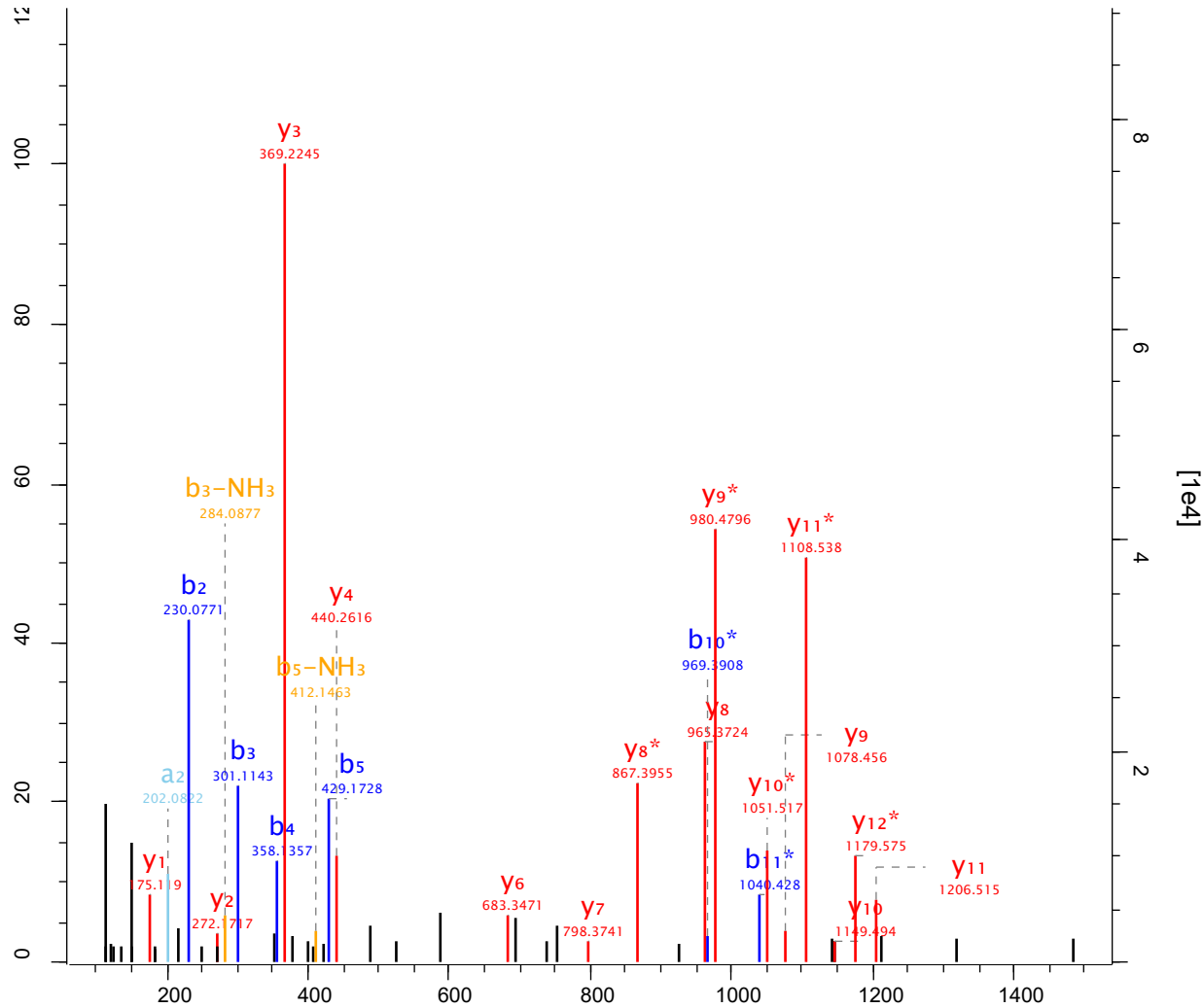

Raw file Scan Method Score m/z
 sys_15_1 11068 FTMS; HCD 136.33 608.24

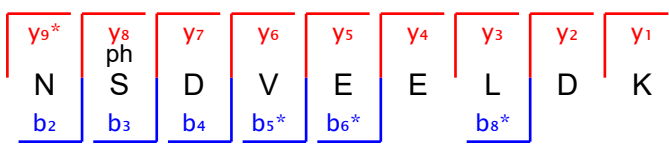
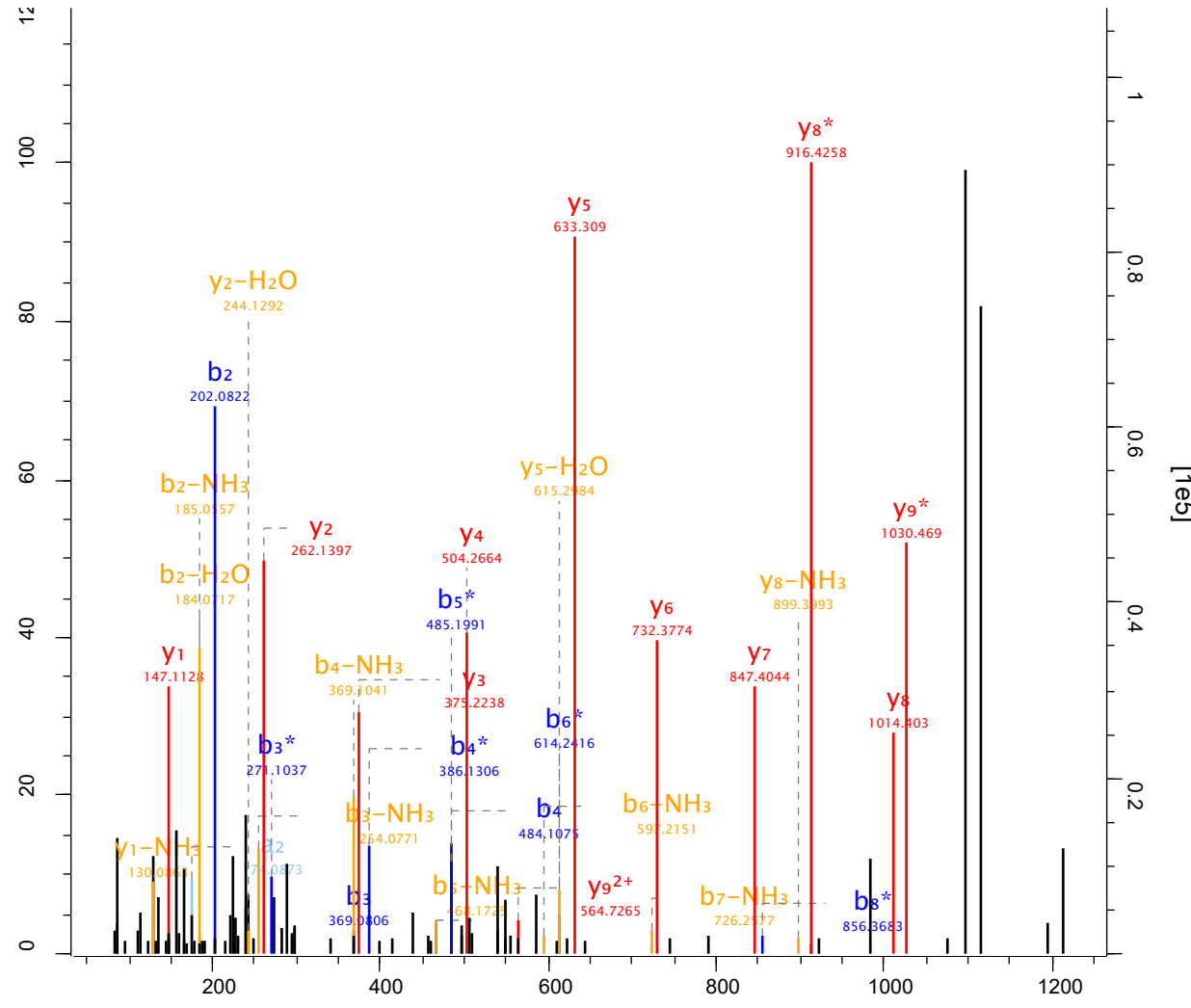

Raw file Scan Method Score m/z
 sys_15_1 11078 FTMS; HCD 98.06 556.24

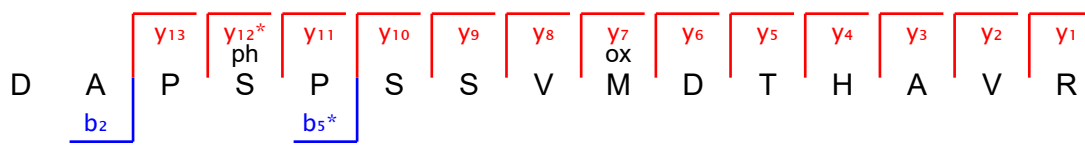
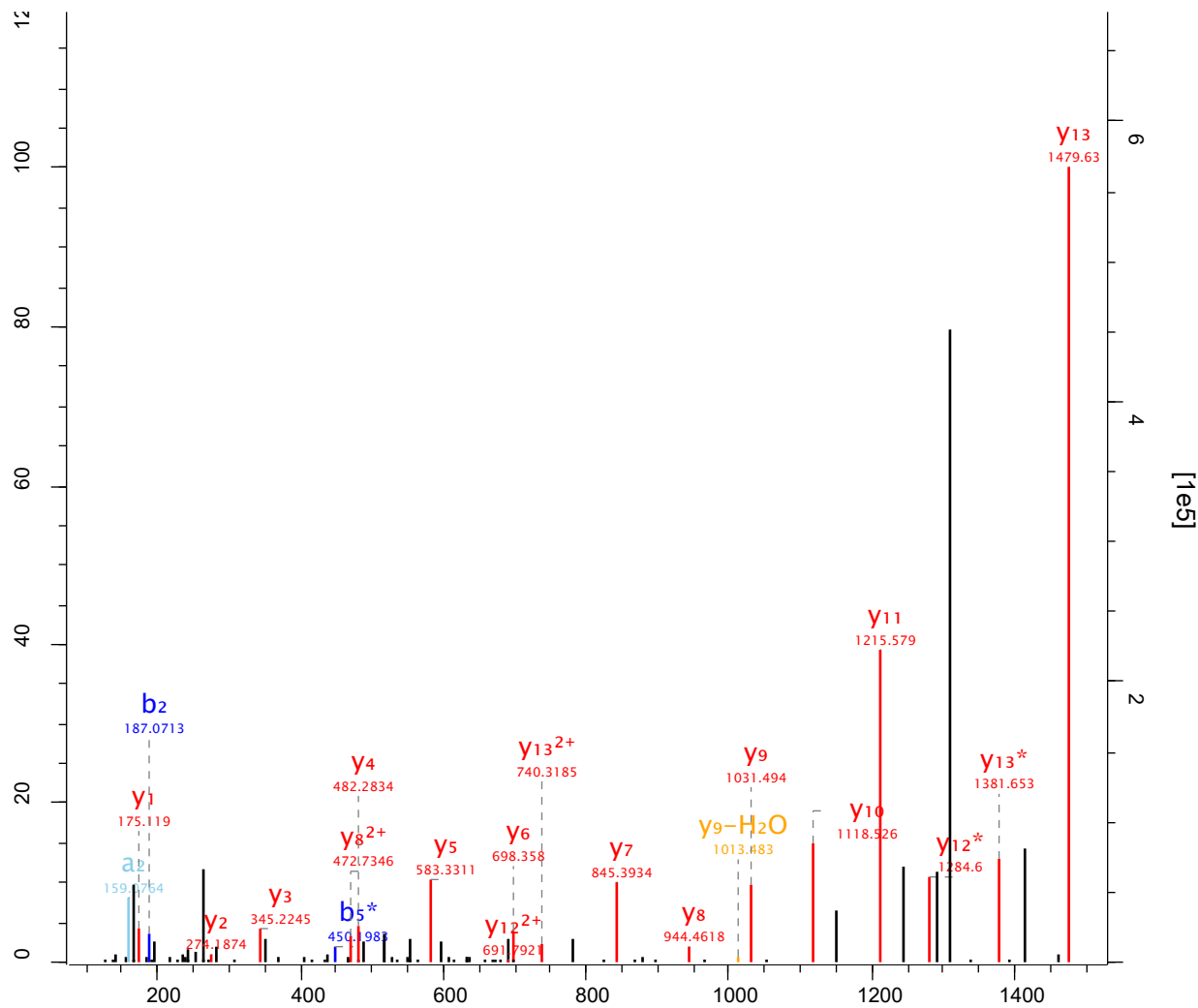

Raw file Scan Method Score m/z
 sys_15_1 11081 FTMS; HCD 186.56 681.81

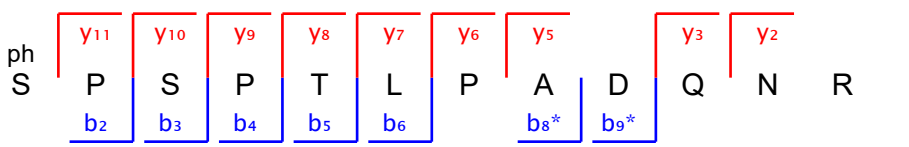
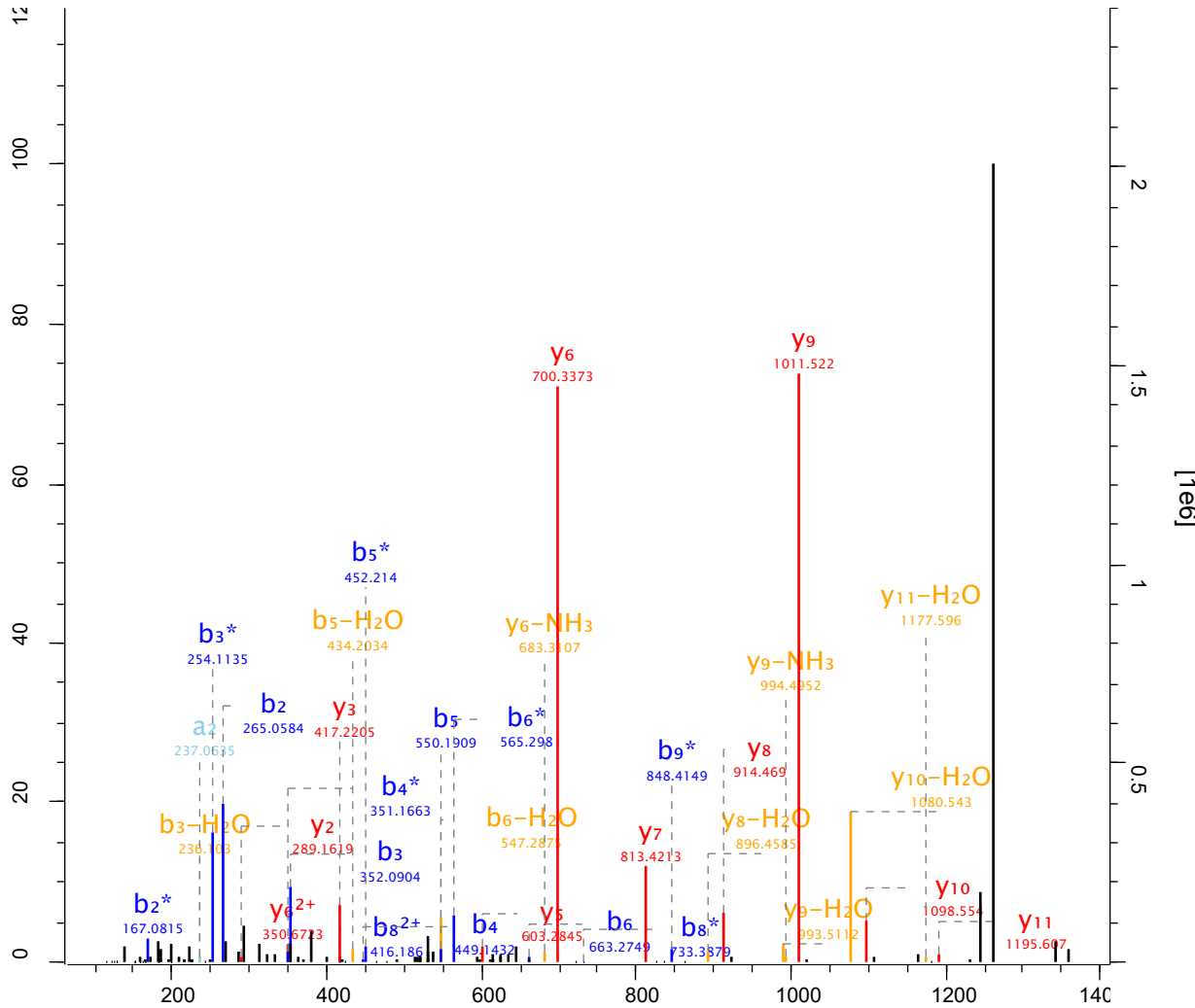

Raw file Scan Method Score m/z
 sys_15_1 11082 FTMS; HCD 78.9 720.33

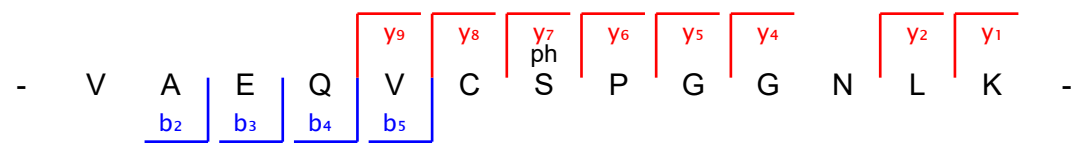
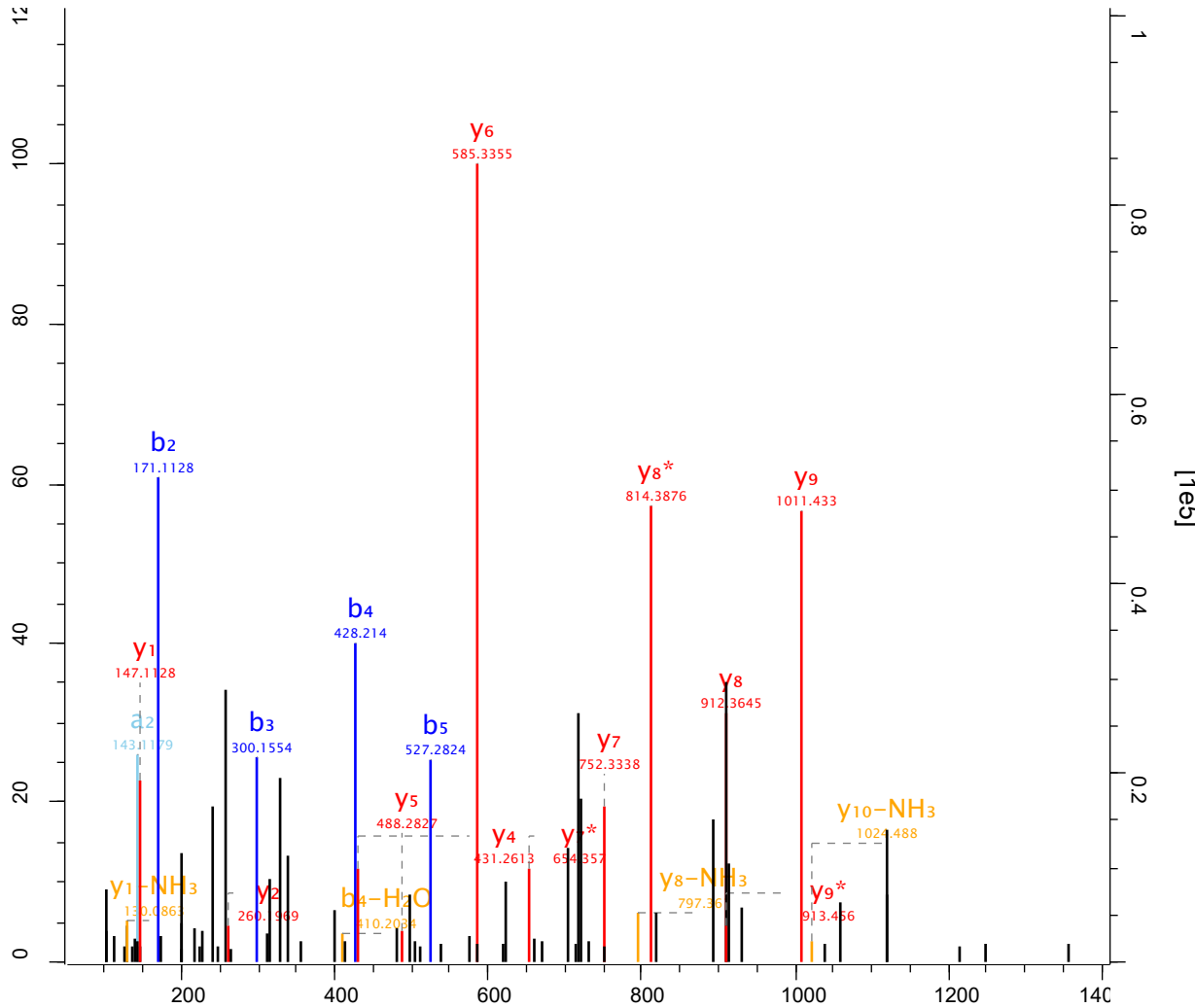

Raw file Scan Method Score m/z
 sys_15_1 11115 FTMS; HCD 58.78 495.22

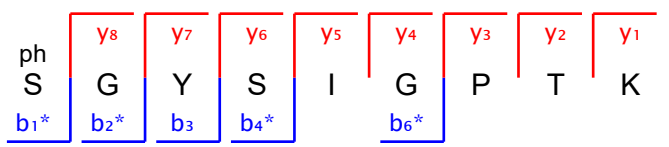
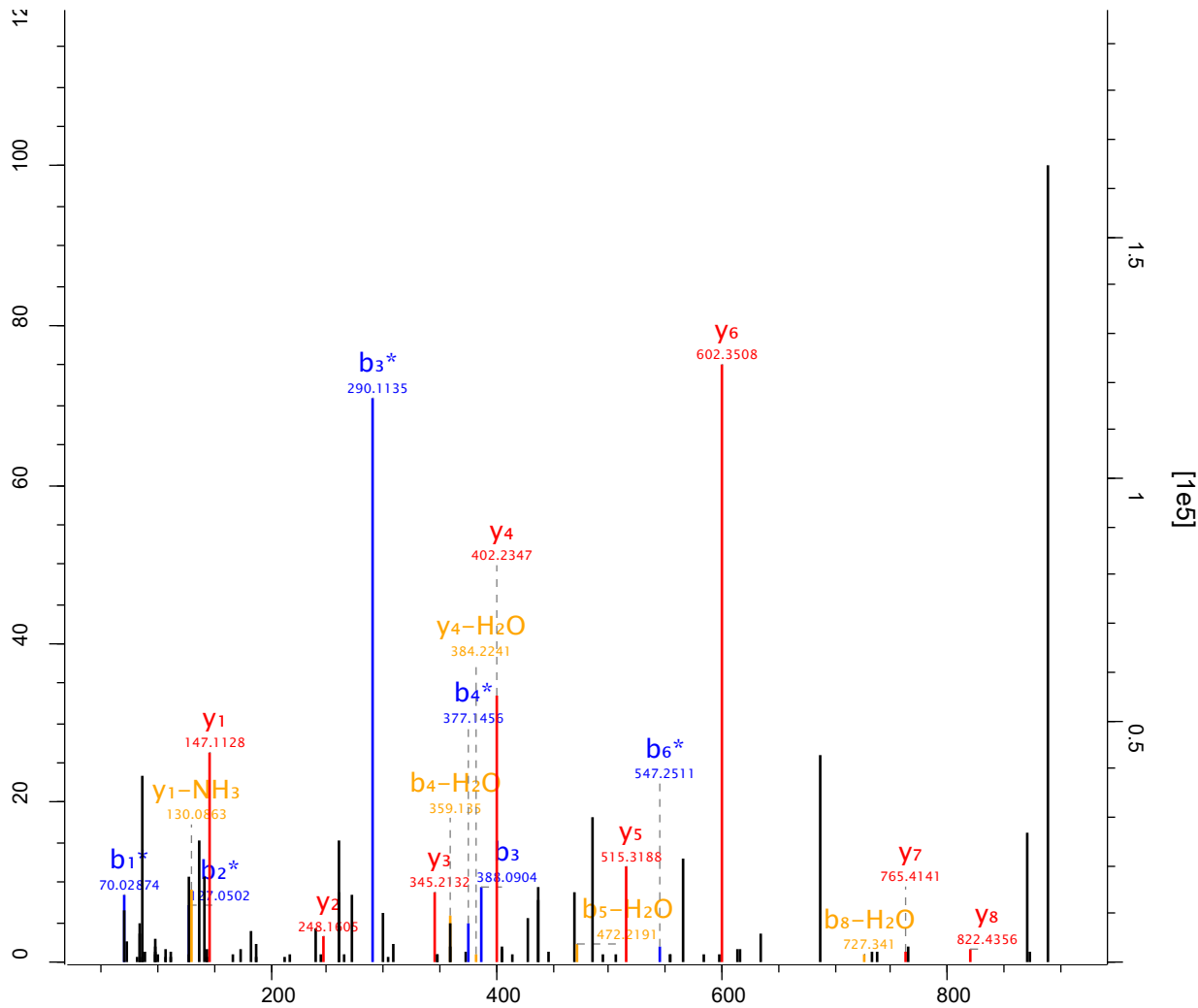

Raw file Scan Method Score m/z
 sys_15_1 11218 FTMS; HCD 89.23 650.27

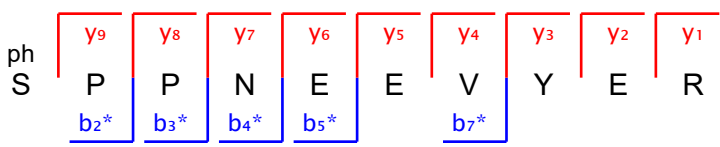
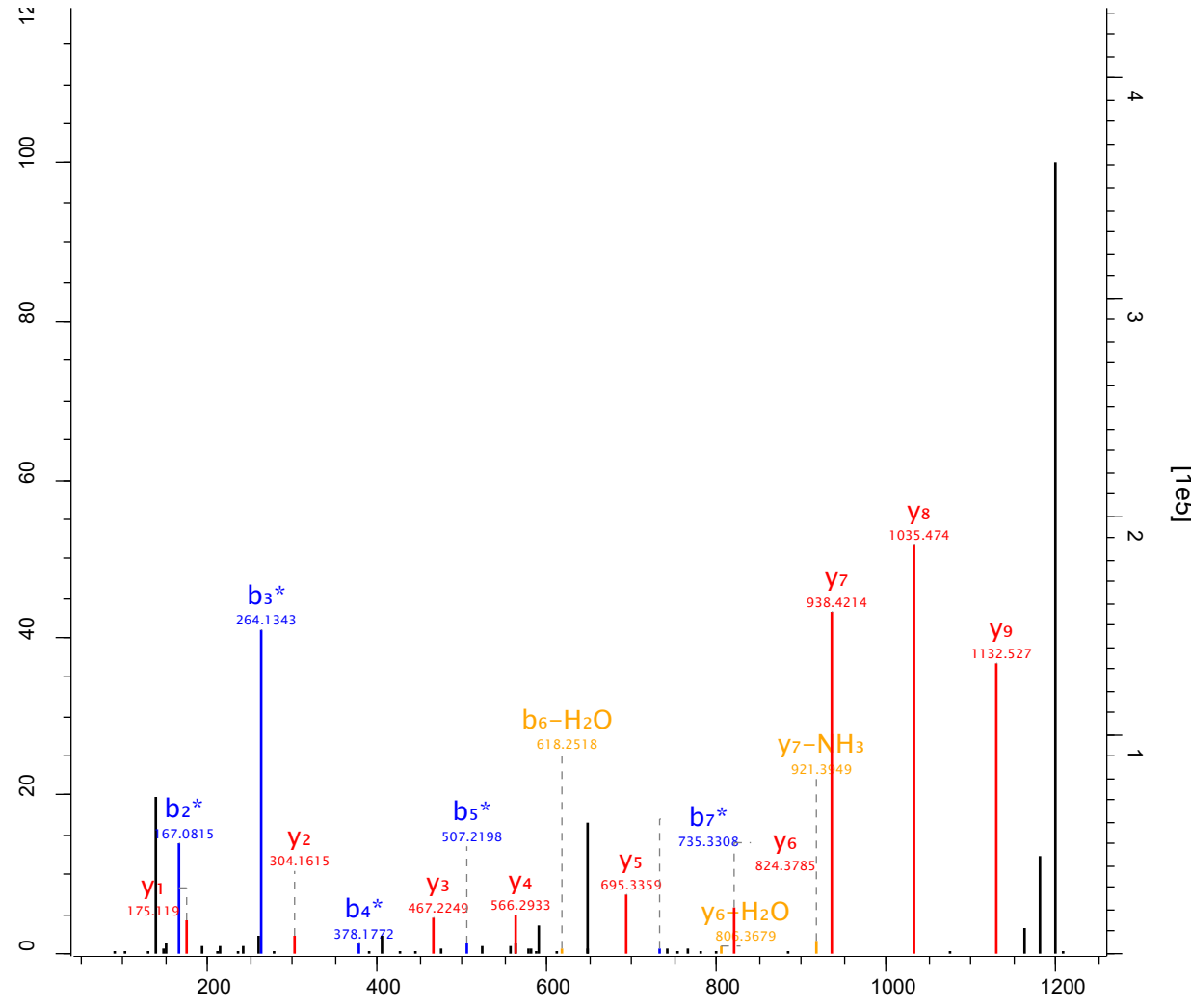

Raw file Scan Method Score m/z
 sys_15_1 11314 FTMS; HCD 93.35 575.74

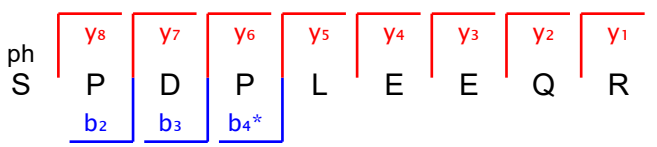
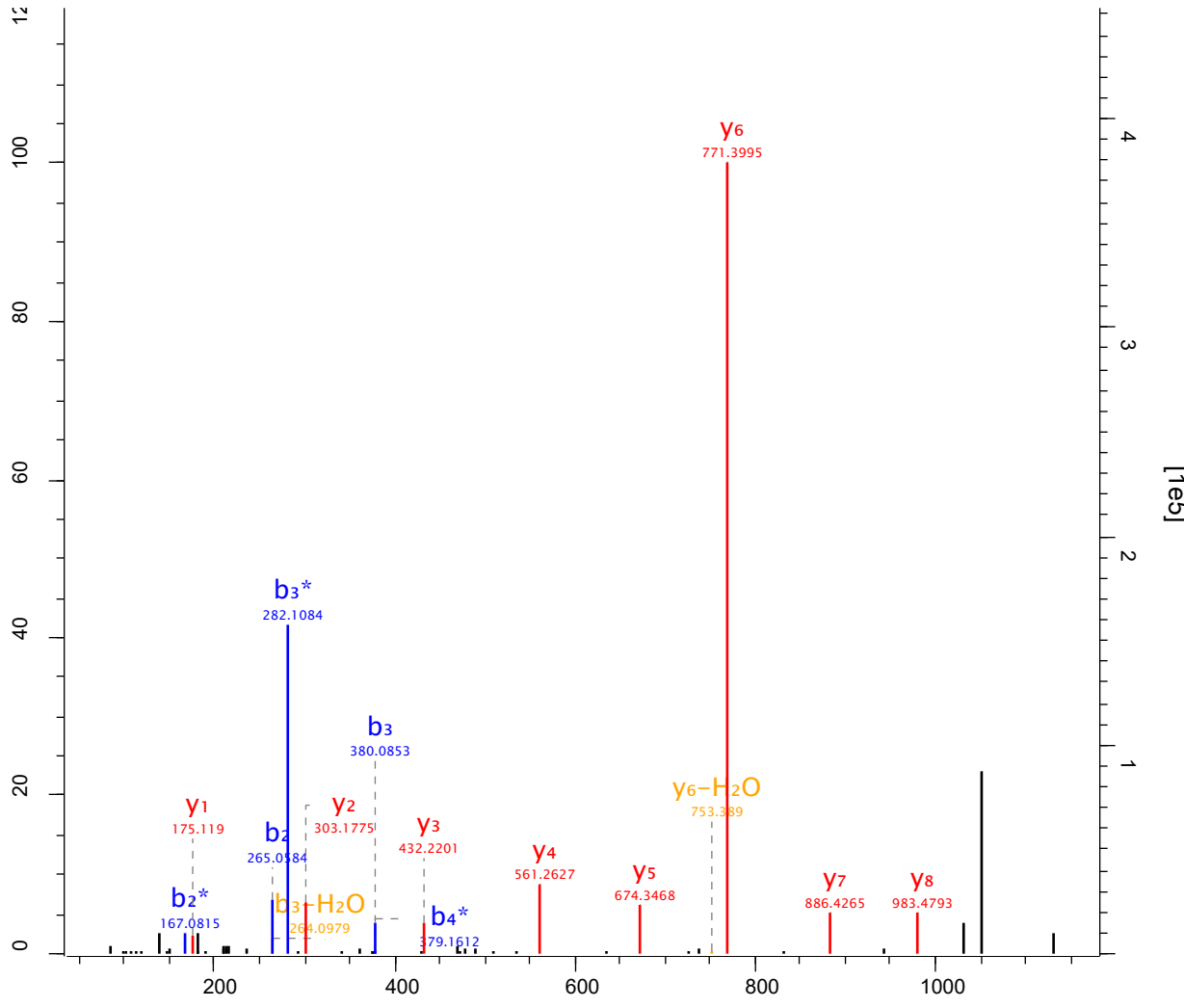

Raw file Scan Method Score m/z
 sys_15_1 11322 FTMS; HCD 76.36 627.78

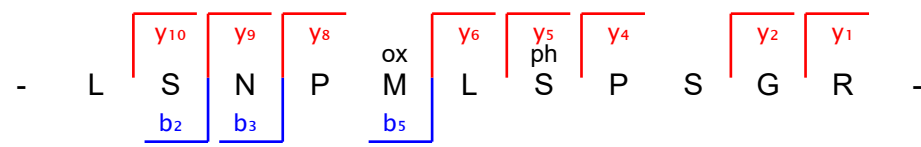
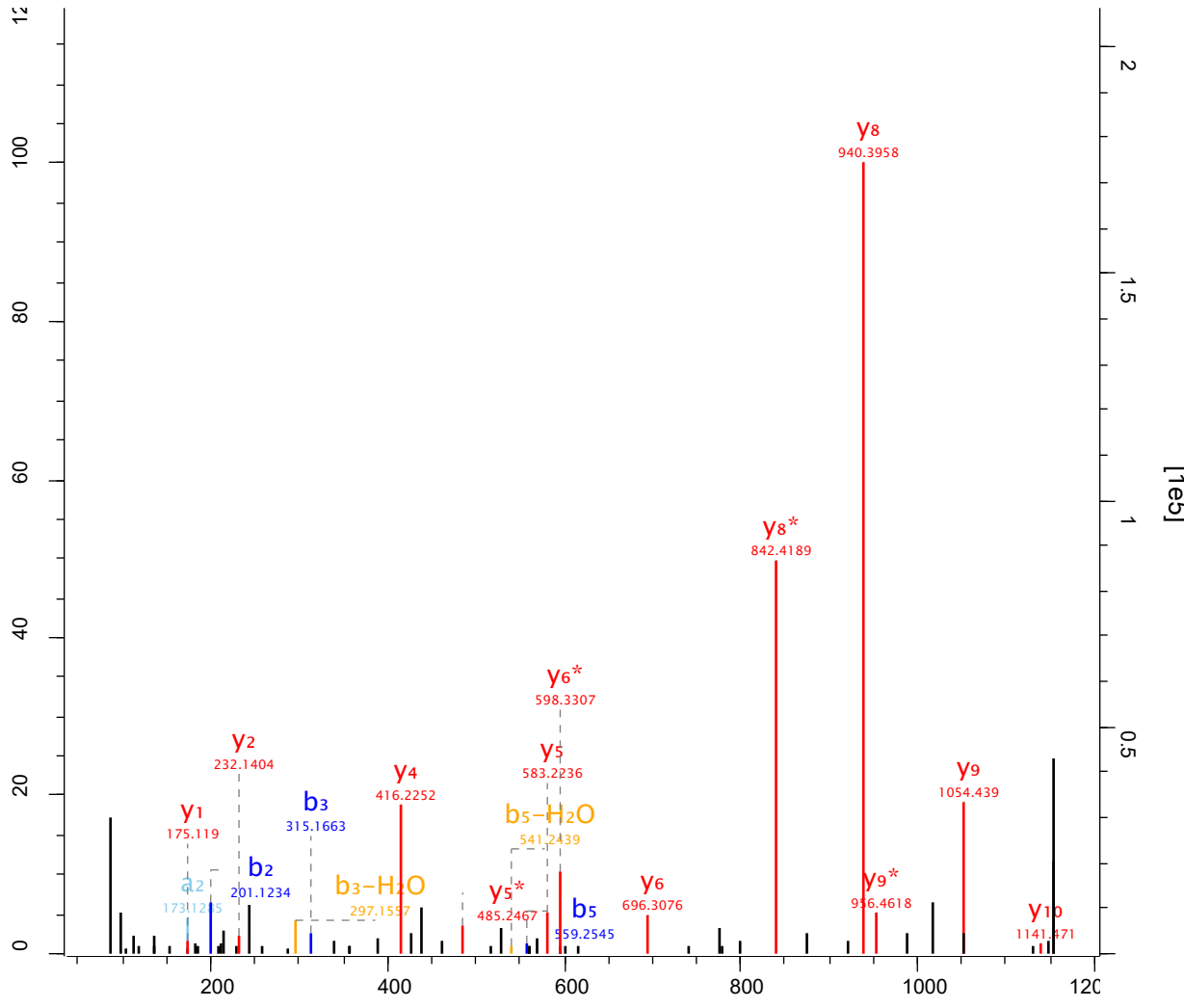

Raw file Scan Method Score m/z
 sys_15_1 11357 FTMS; HCD 53.45 748.33

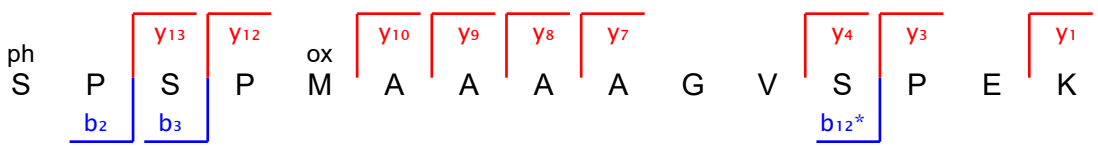
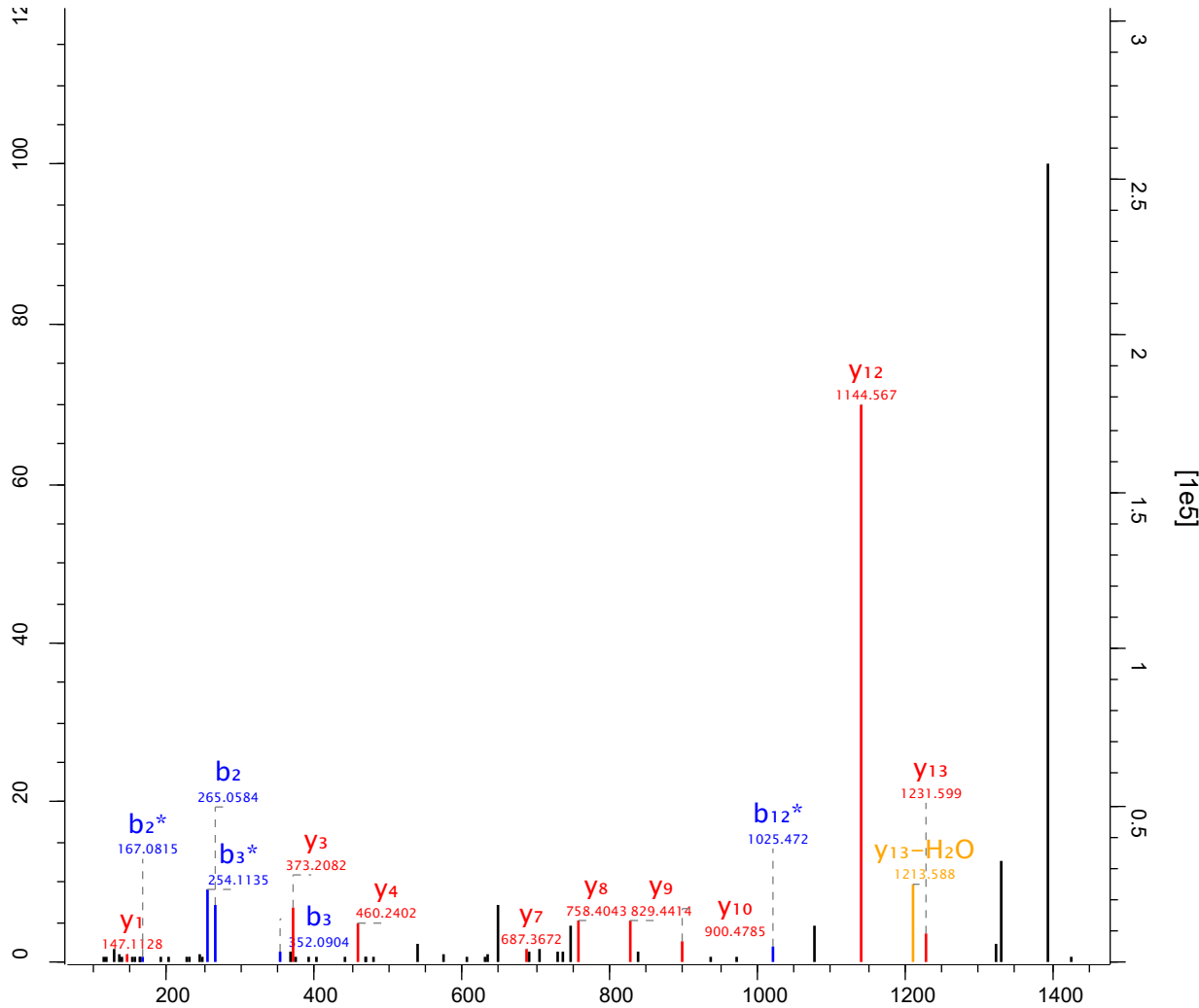

Raw file Scan Method Score m/z
 sys_15_1 11360 FTMS; HCD 51.77 727.3

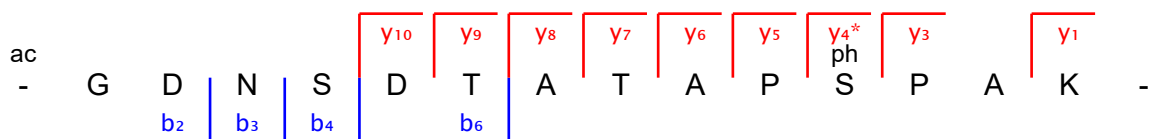
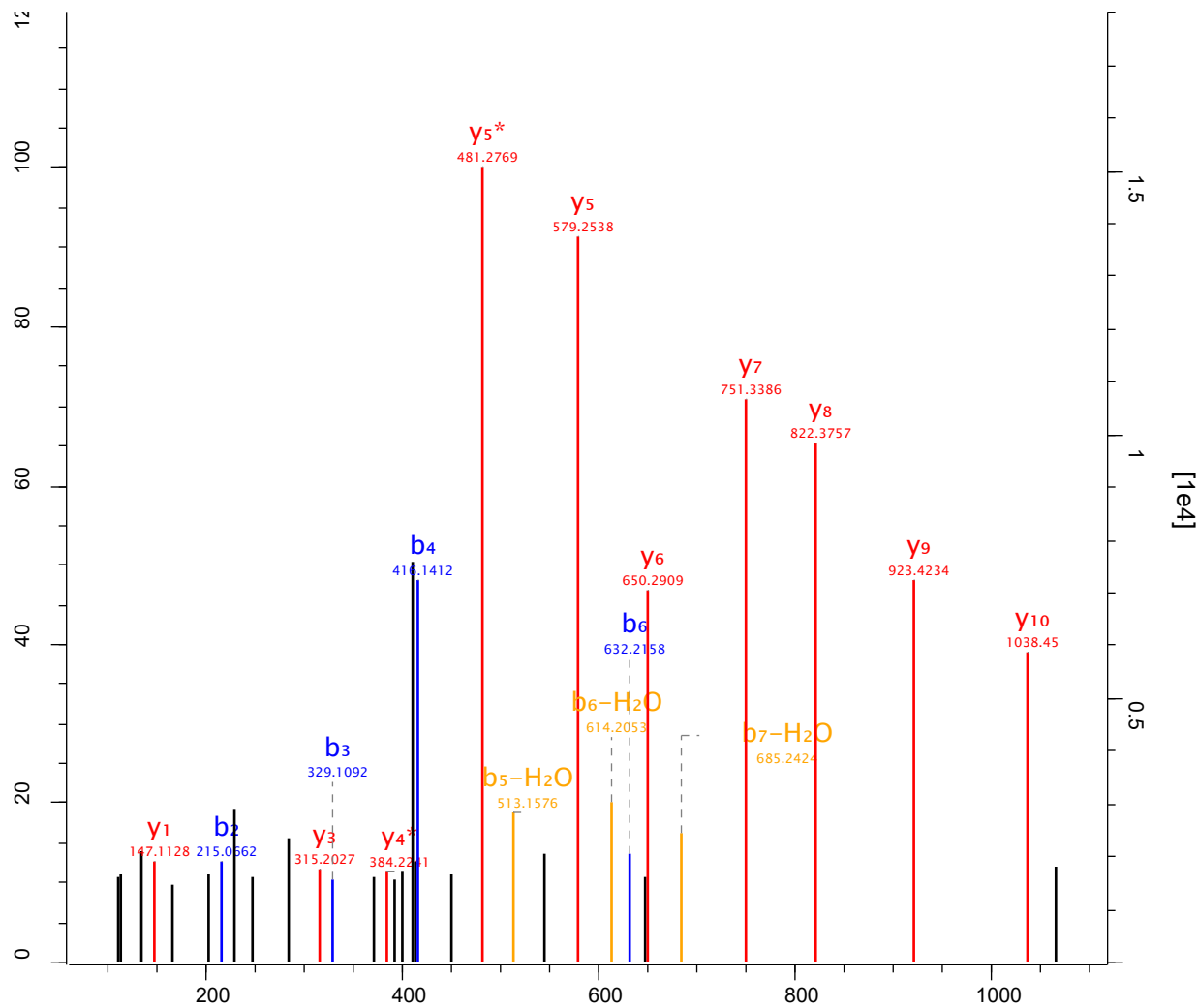

Raw file Scan Method Score m/z
 sys_15_1 11429 FTMS; HCD 198.77 788.85

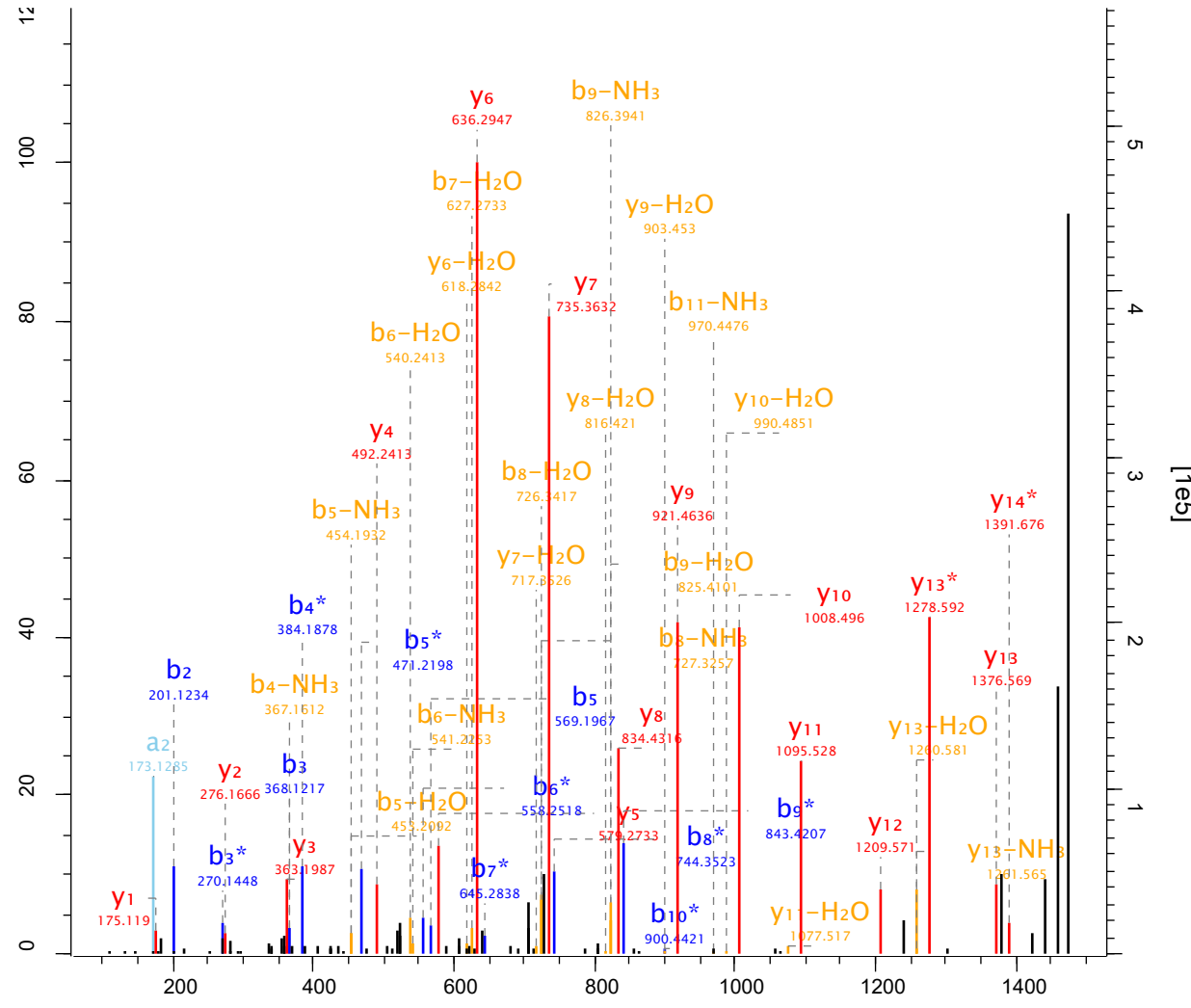

S I S N S S S V V G S E S T R

y14*
y13
y12
y11
y10
y9
y8
y7
y6
y5
y4
y3
y2
y1

b2
b3
b4*
b5
b6*
b7*
b8*
b9*
b10*

Raw file Scan Method Score m/z
 sys_15_1 11688 FTMS; HCD 126.26 898.33

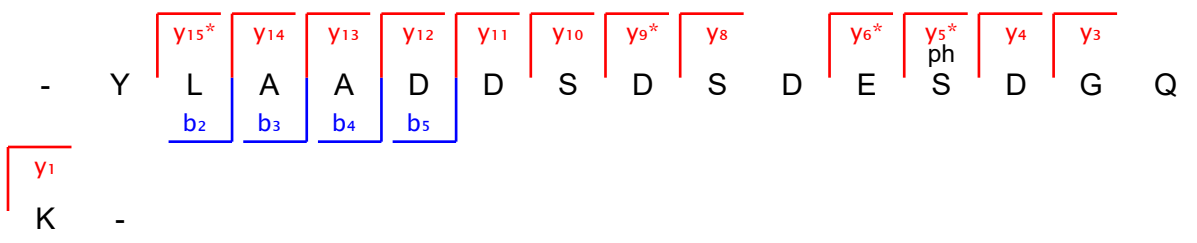
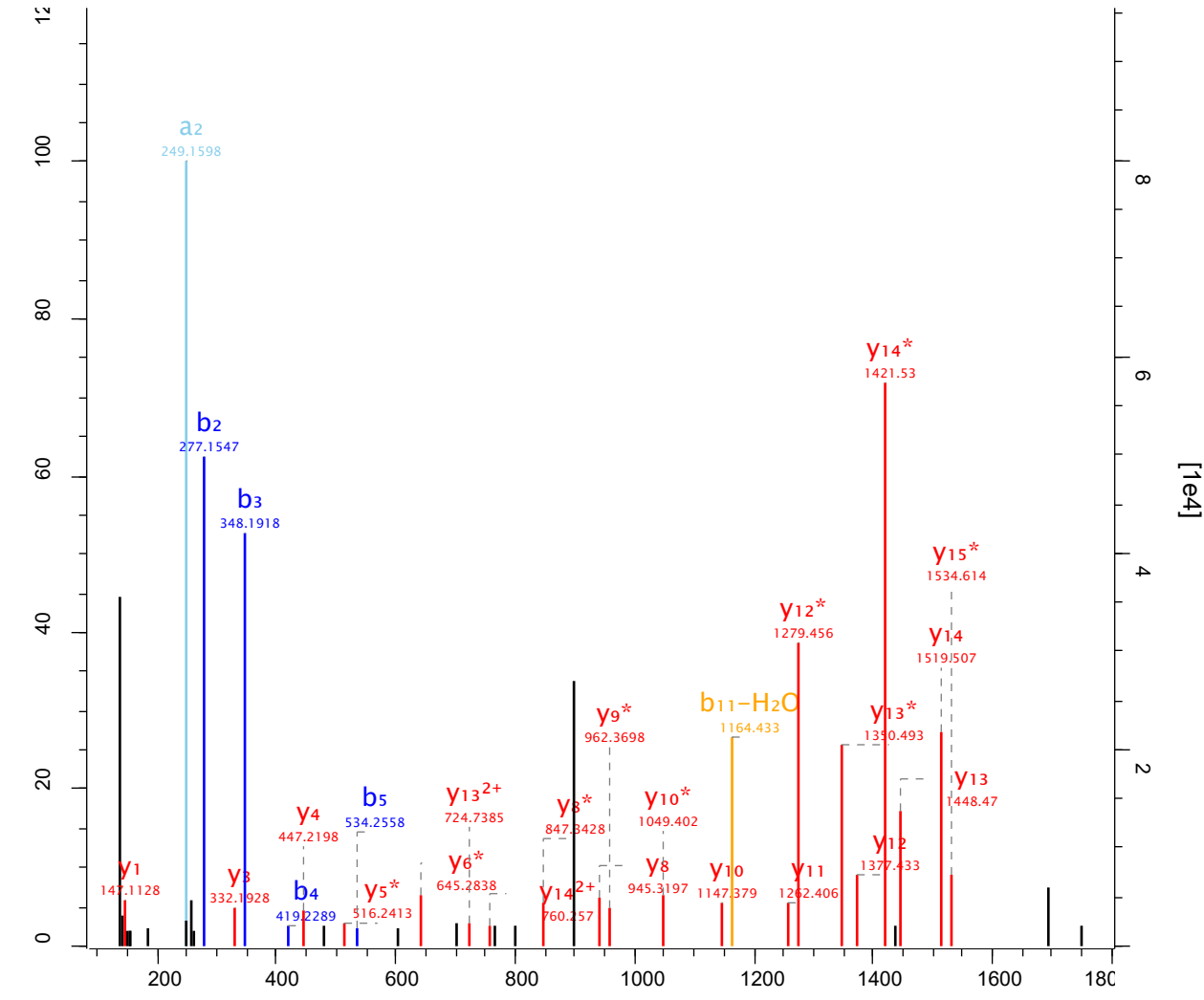

Raw file Scan Method Score m/z
 sys_15_1 11860 FTMS; HCD 107.09 617.77

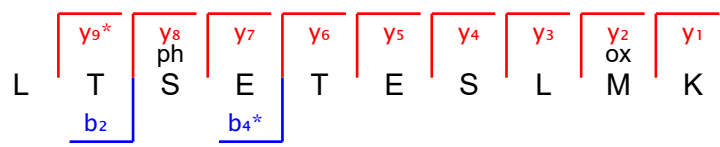
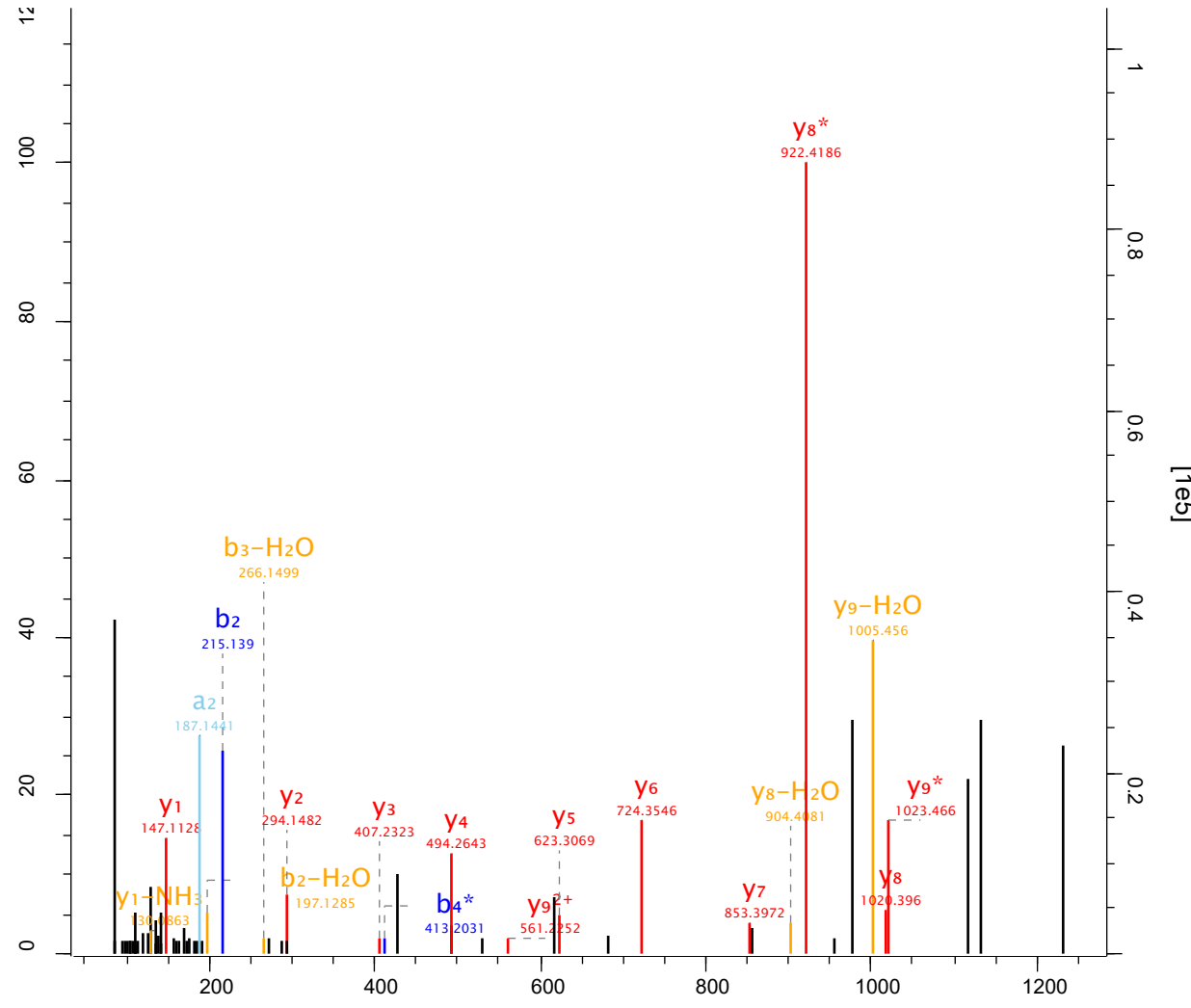

Raw file Scan Method Score m/z
 sys_15_1 11872 FTMS; HCD 269.61 790.84

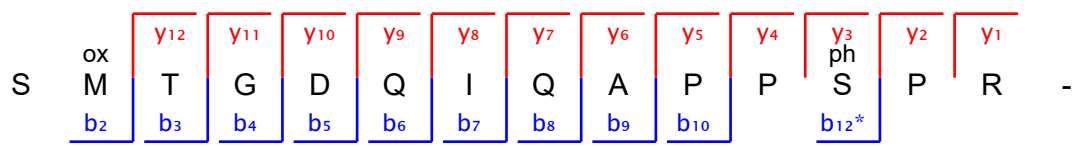
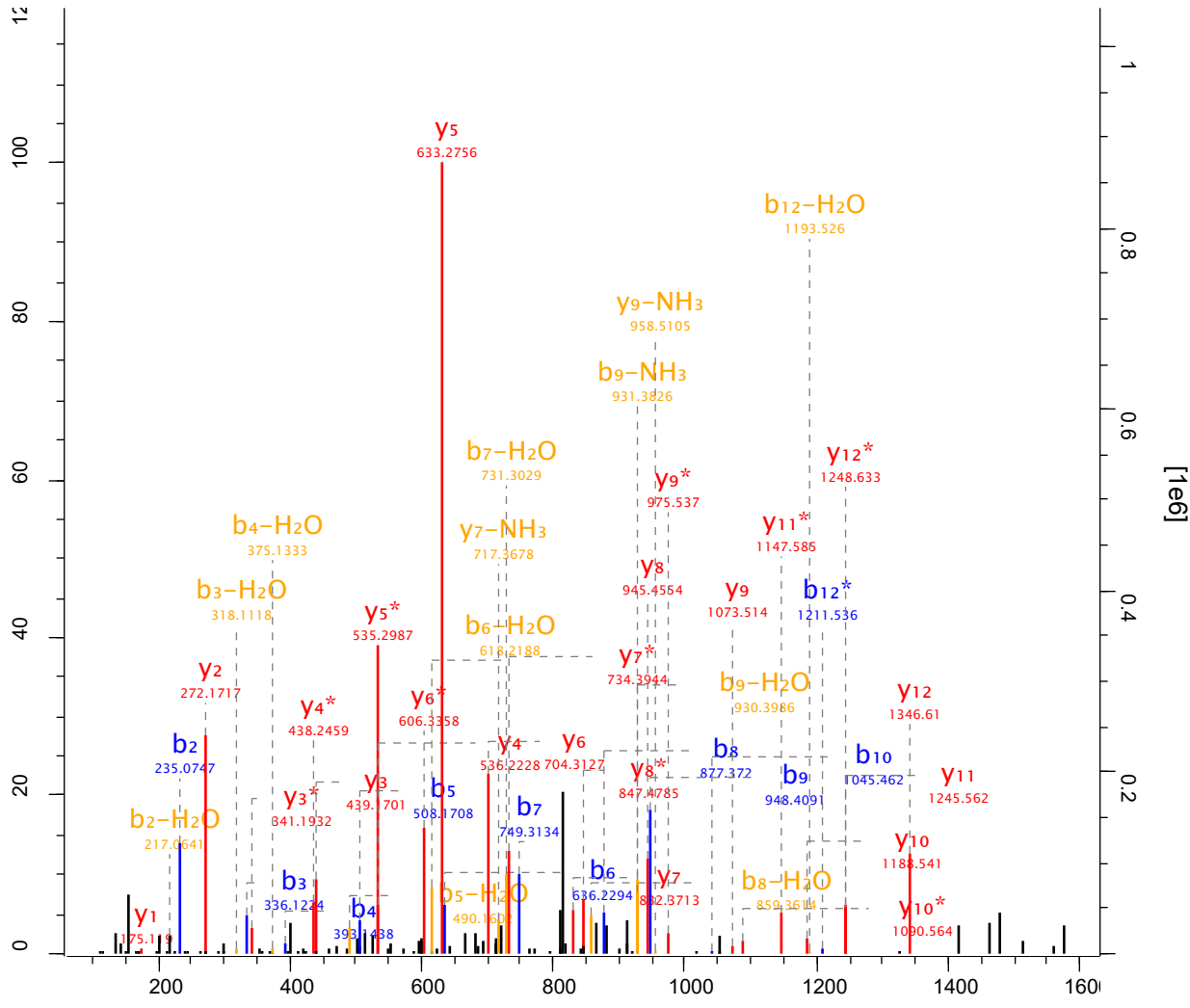

Raw file Scan Method Score m/z
 sys_15_1 11873 FTMS; HCD 112.44 595.75

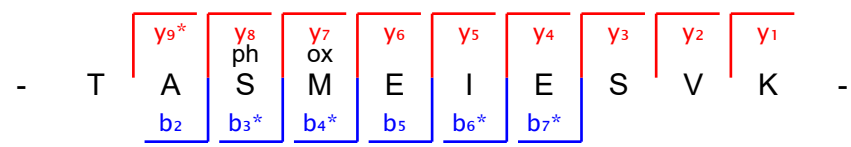
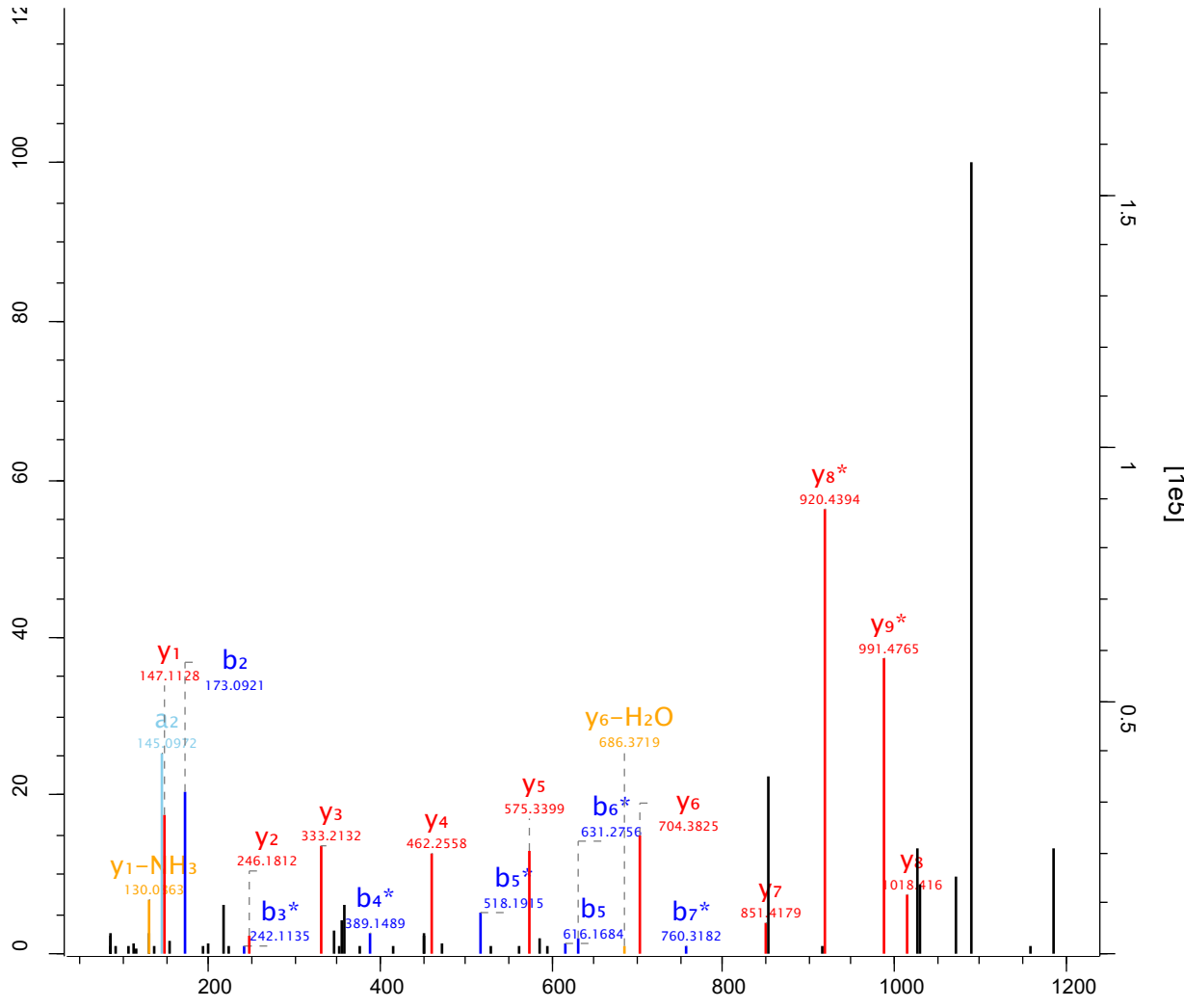

Raw file Scan Method Score m/z
 sys_15_1 11896 FTMS; HCD 251 829.35

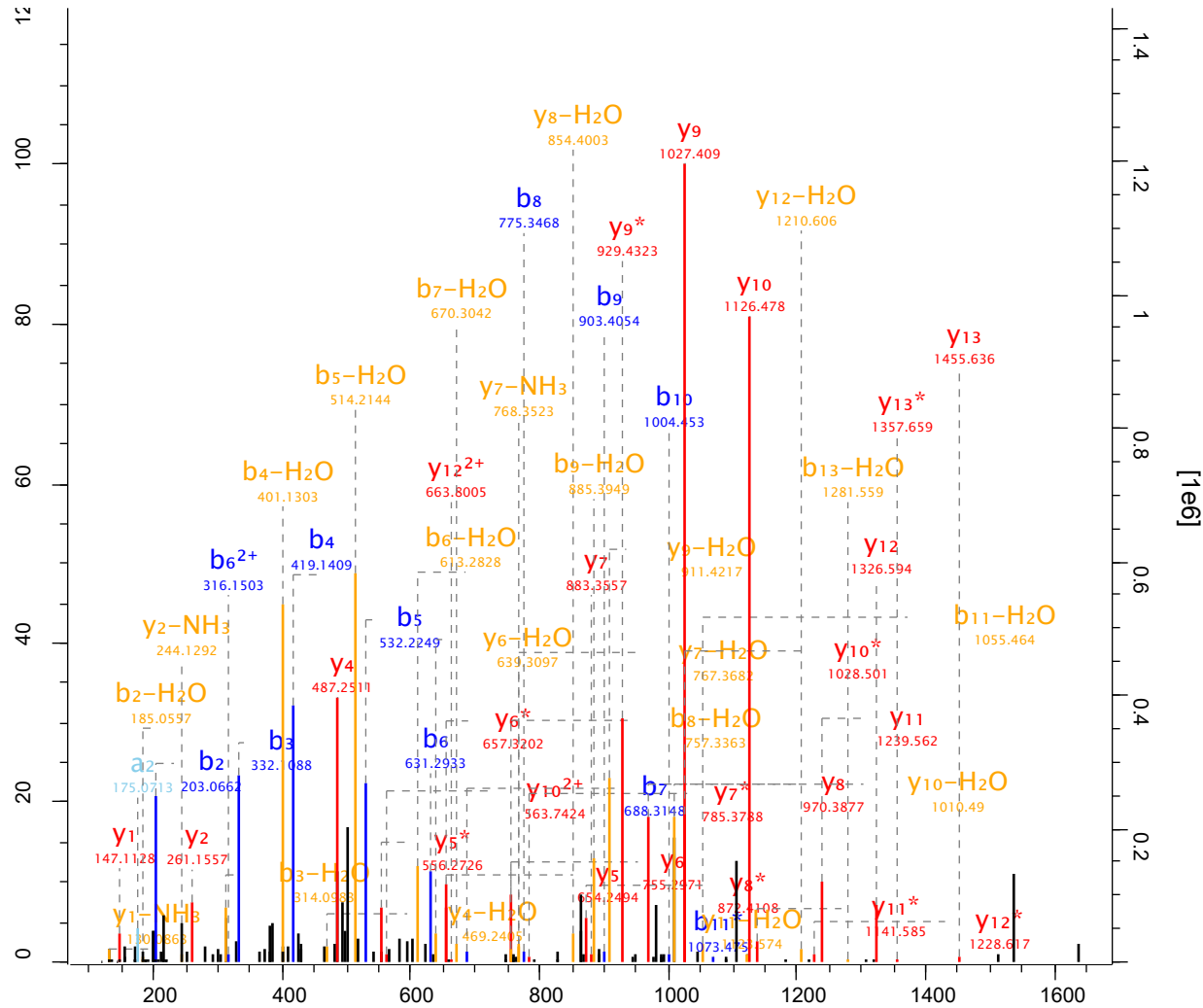

- S D E S I V G S Q T S P E N K

b₂
b₃
b₄
b₅
b₆
b₇
b₈
b₉
b₁₀
b₁₁^{*}
y₁₃
y₁₂
y₁₁
y₁₀
y₉
y₈
y₇
y₆
y₅
y₄

Raw file Scan Method Score m/z
 sys_15_1 12078 FTMS; HCD 107.65 675.81

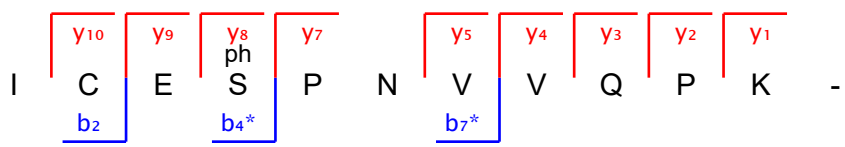
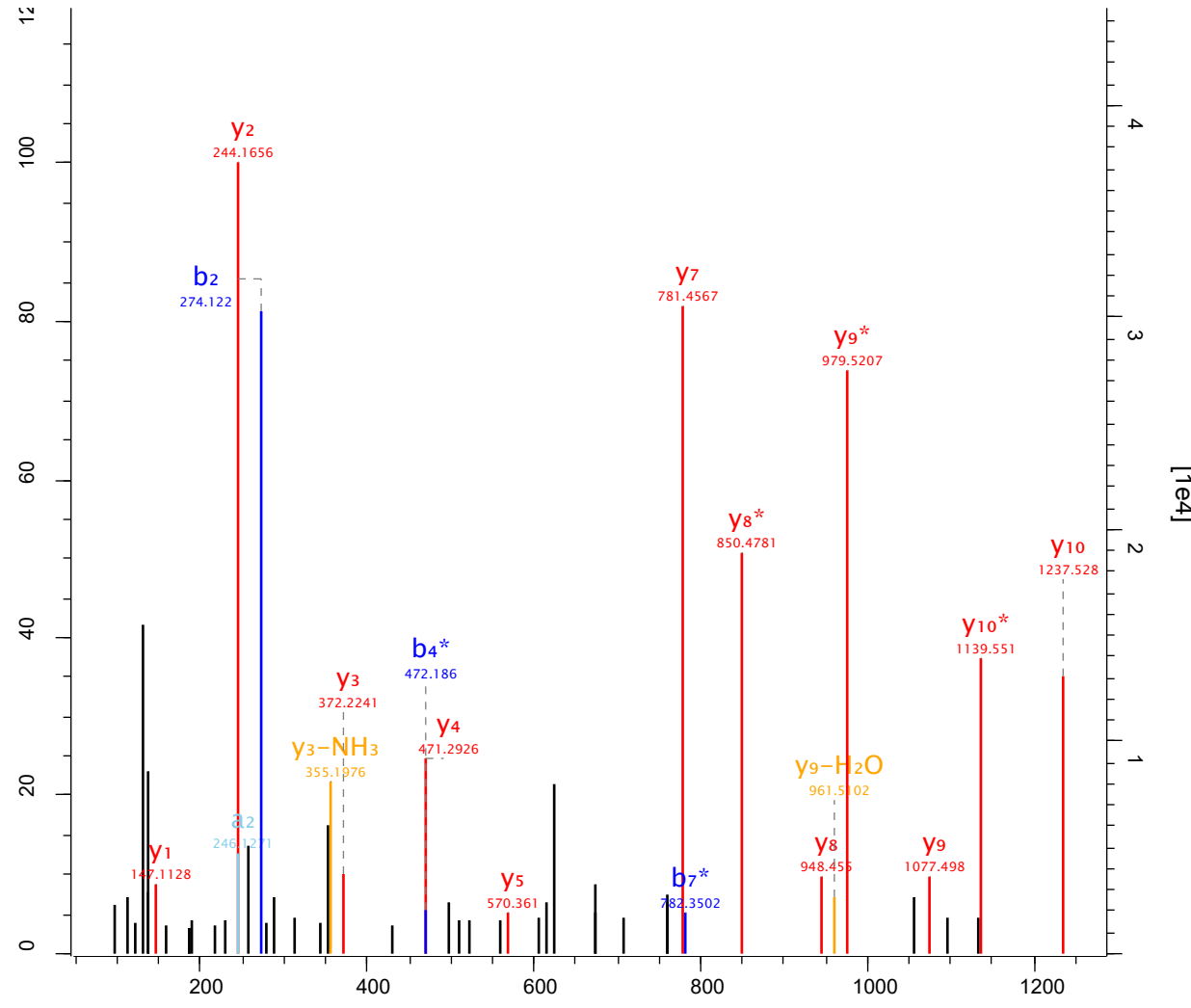

Raw file Scan Method Score m/z
 sys_15_1 12117 FTMS; HCD 190.1 693.81

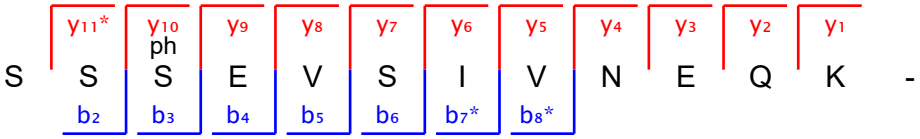
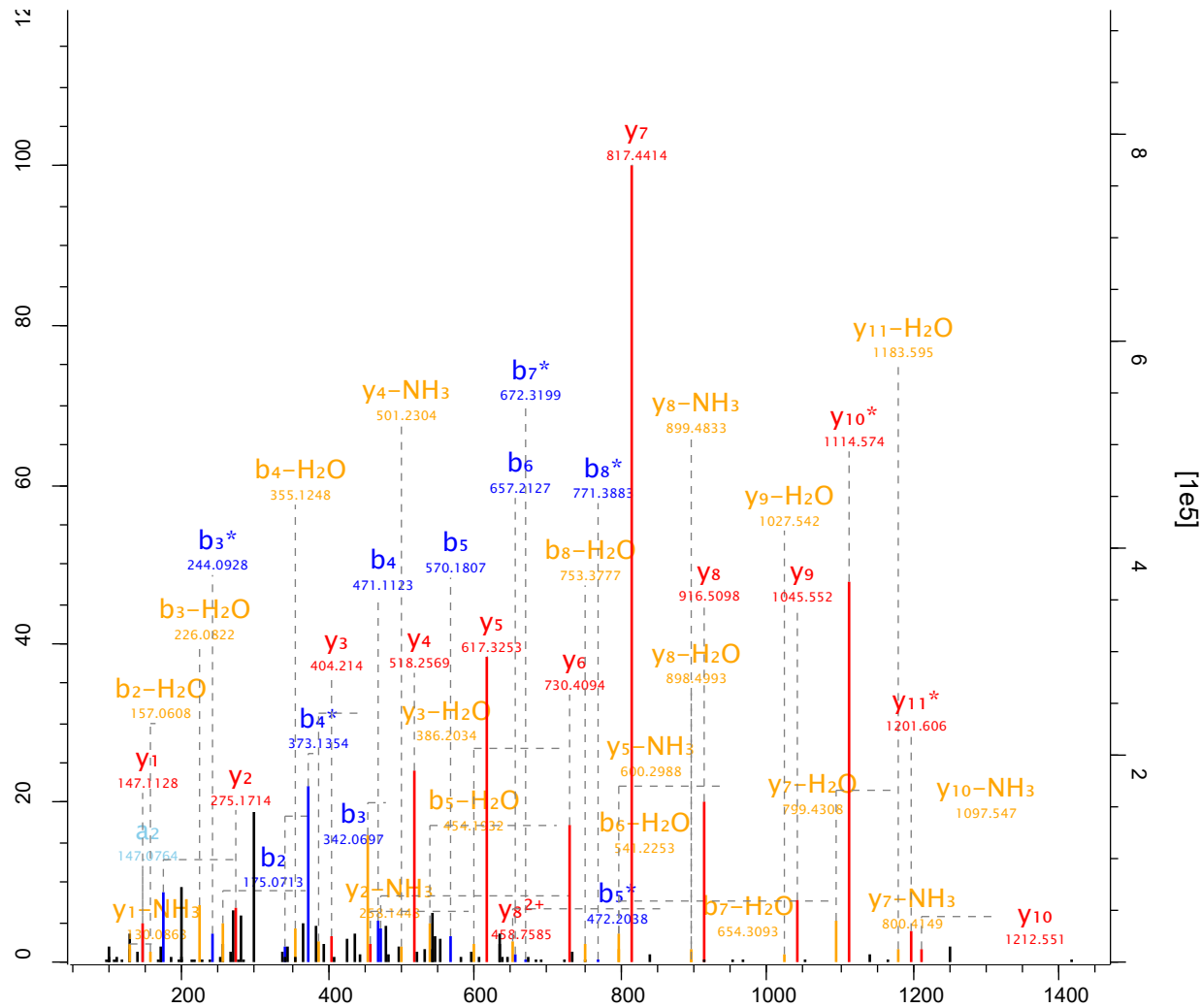

Raw file Scan Method Score m/z
 sys_15_1 12148 FTMS; HCD 116.19 556.26

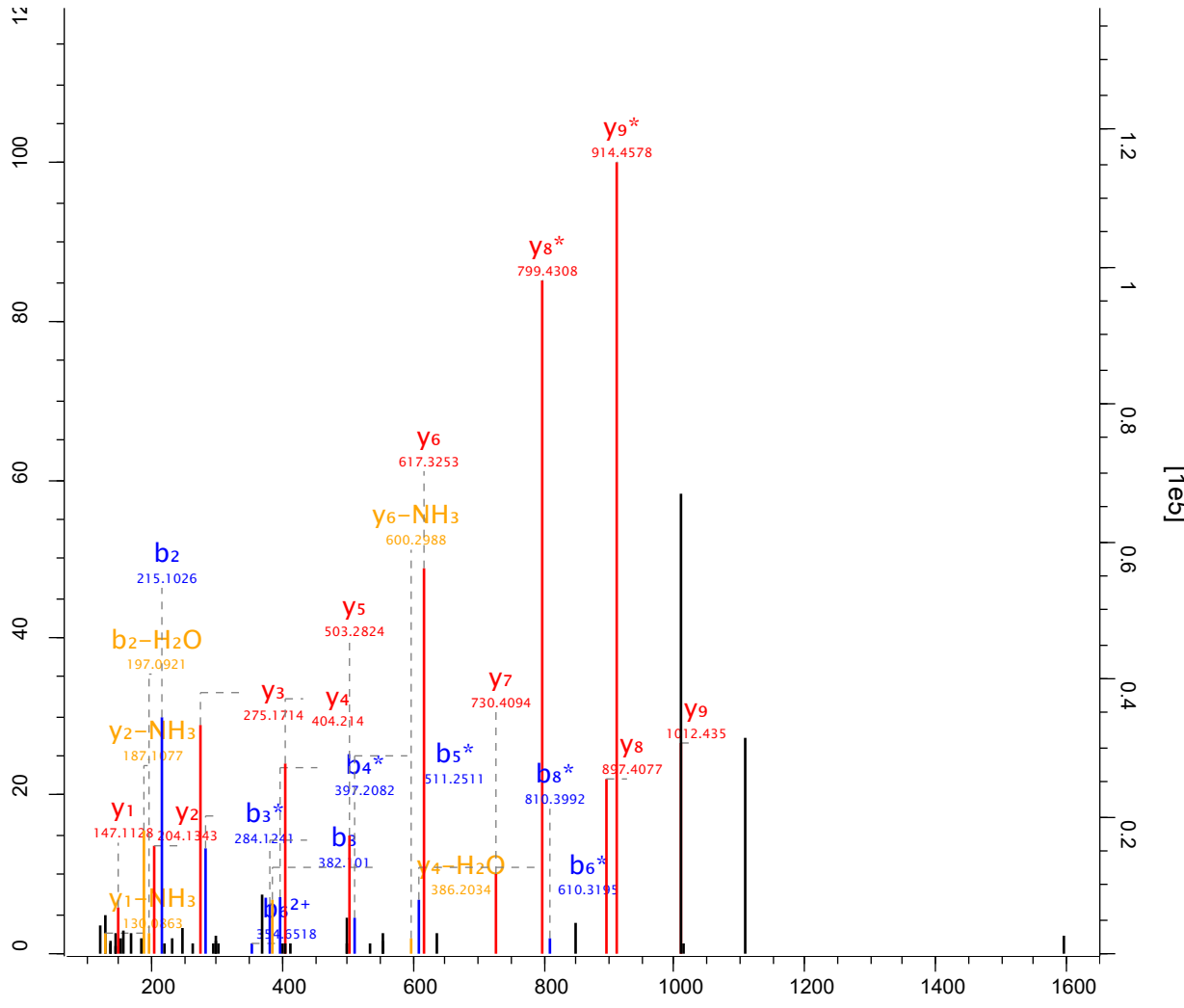

V D S L N V E A G K

b₂
b₃
b₄*
b₅*
b₆*
b₈*

y₁
y₂
y₃
y₄
y₅
y₆
y₇
y₈
y₉

Raw file Scan Method Score m/z
 sys_15_1 12158 FTMS; HCD 99.28 455.72

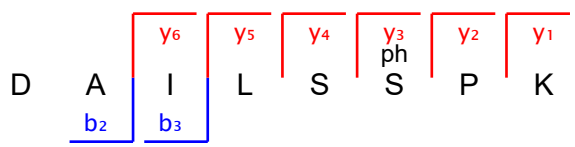
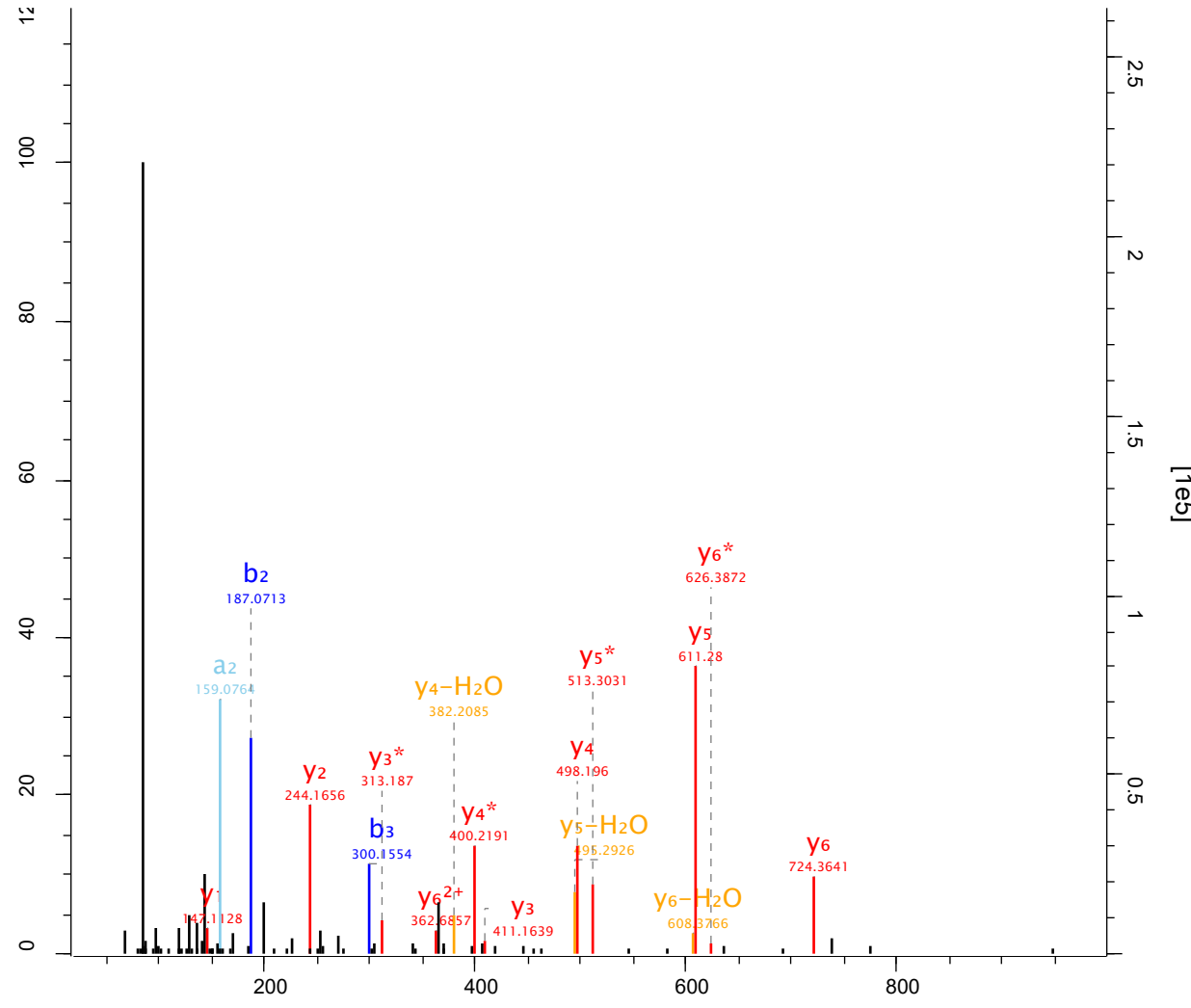

Raw file Scan Method Score m/z
 sys_15_1 12159 FTMS; HCD 109.04 849.3

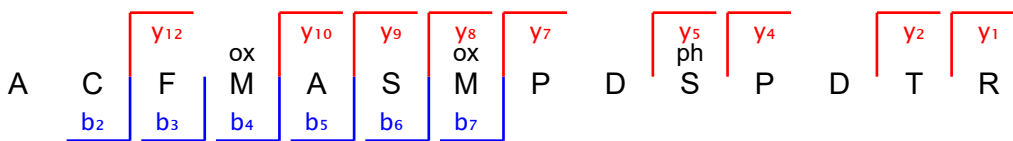
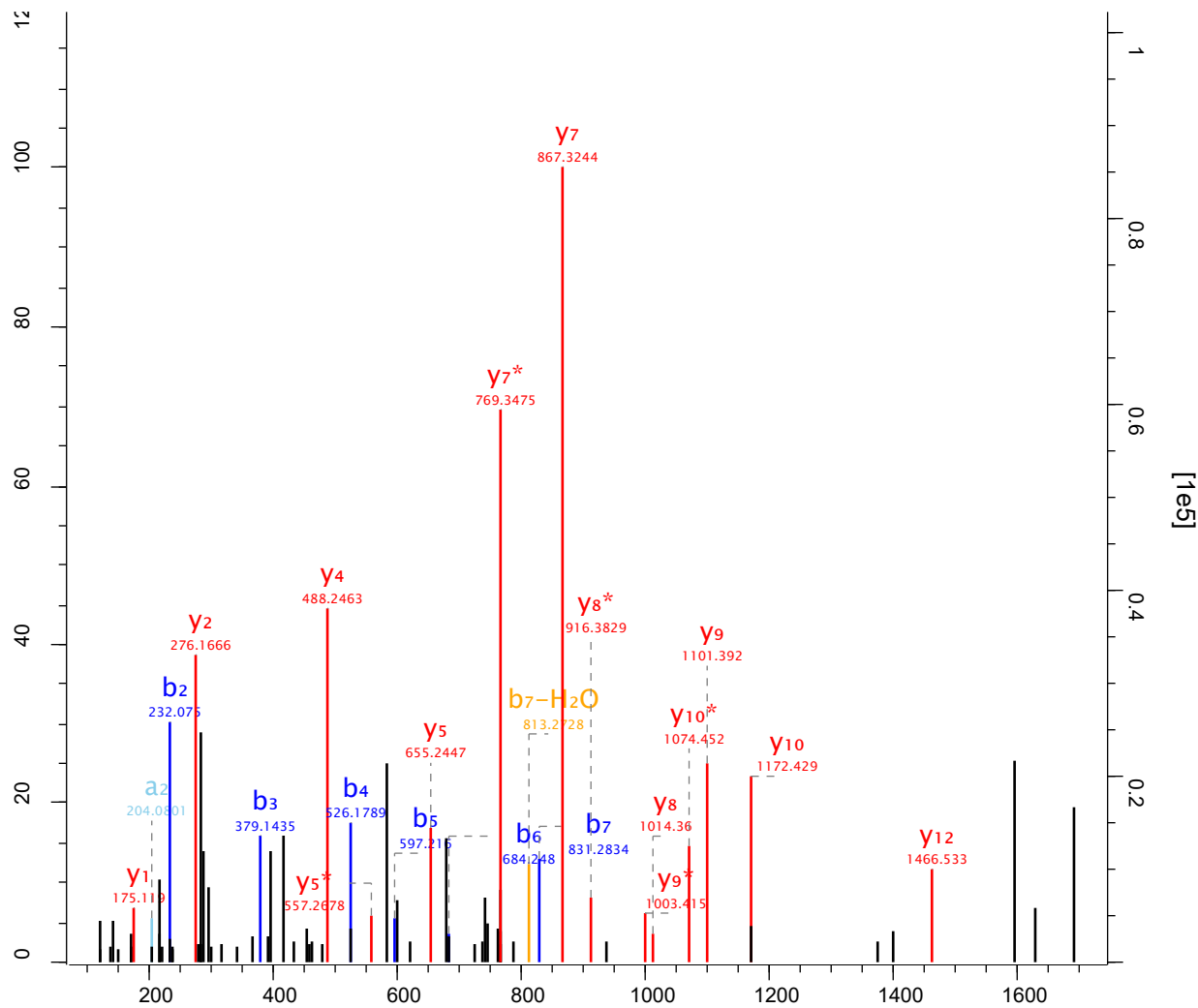

| Raw file | Scan | Method | Score | m/z |
|----------|-------|-----------|-------|-------|
| sys_15_1 | 12182 | FTMS; HCD | 50.04 | 432.7 |

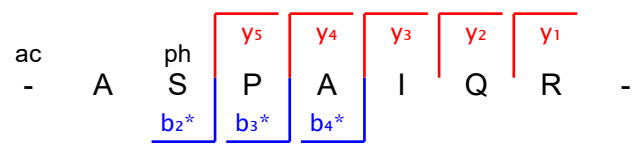
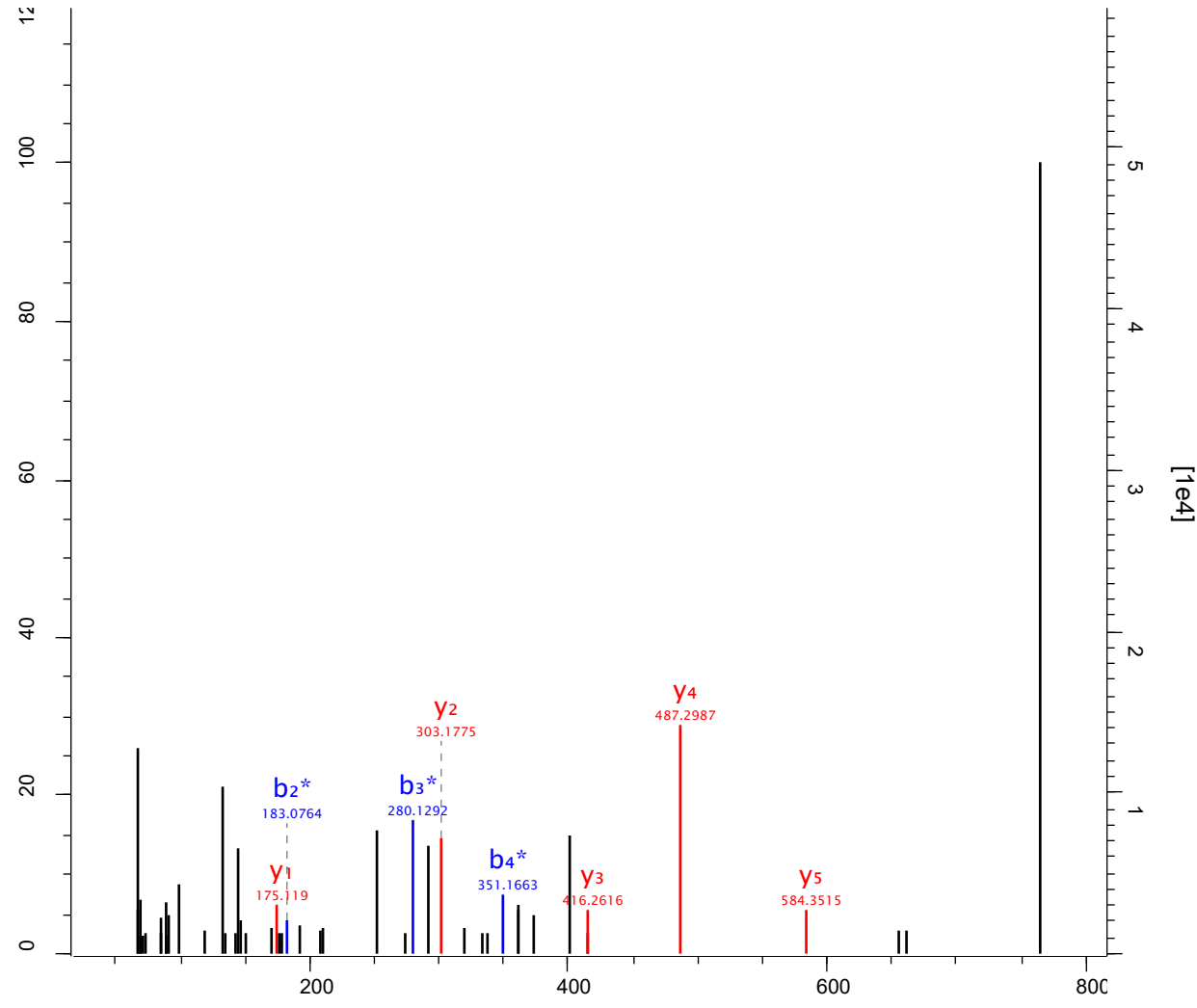

Raw file Scan Method Score m/z
 sys_15_1 12236 FTMS; HCD 104.43 477.23

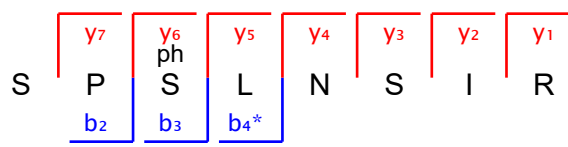
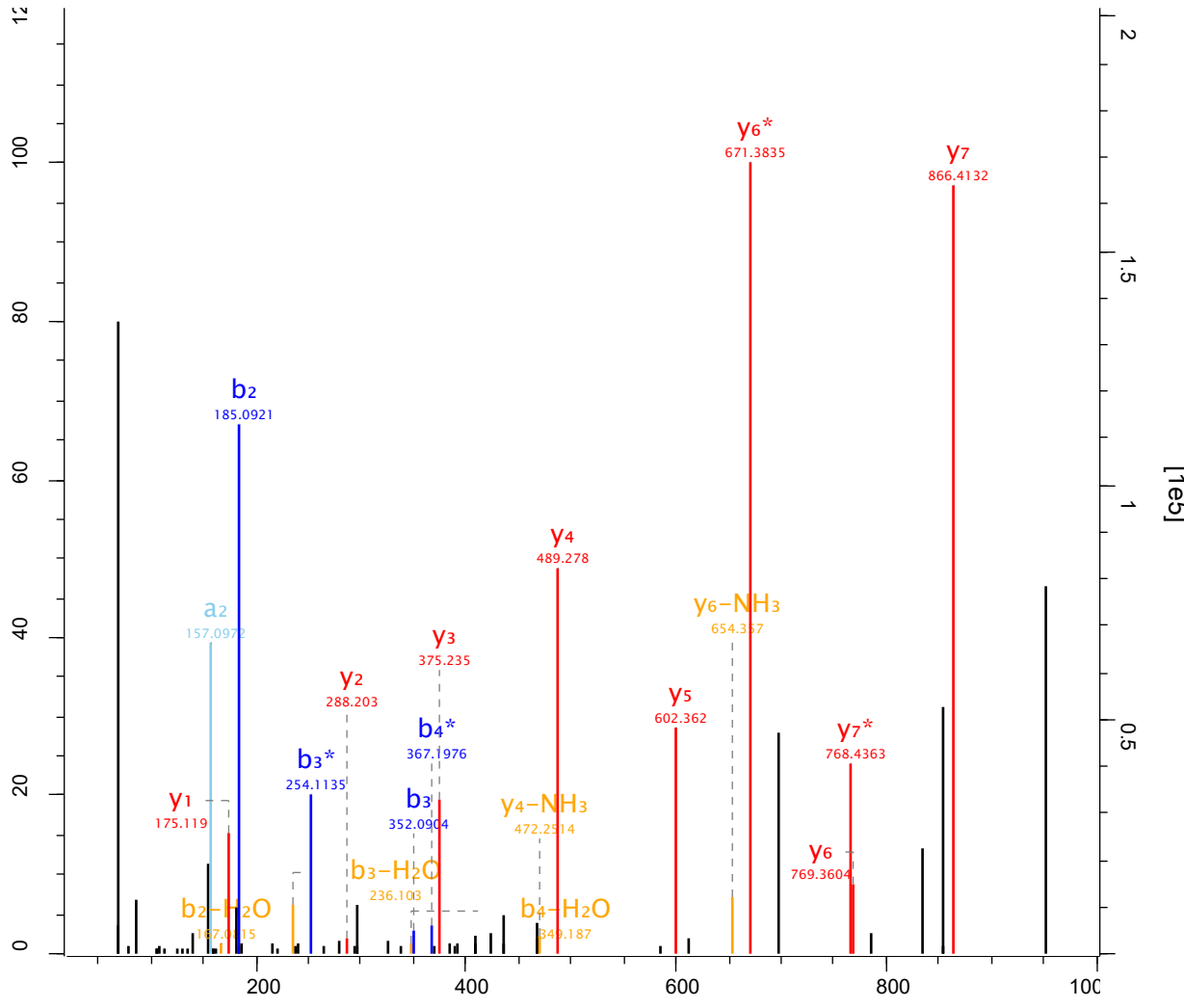

Raw file Scan Method Score m/z
 sys_15_1 12327 FTMS; HCD 137.64 841.87

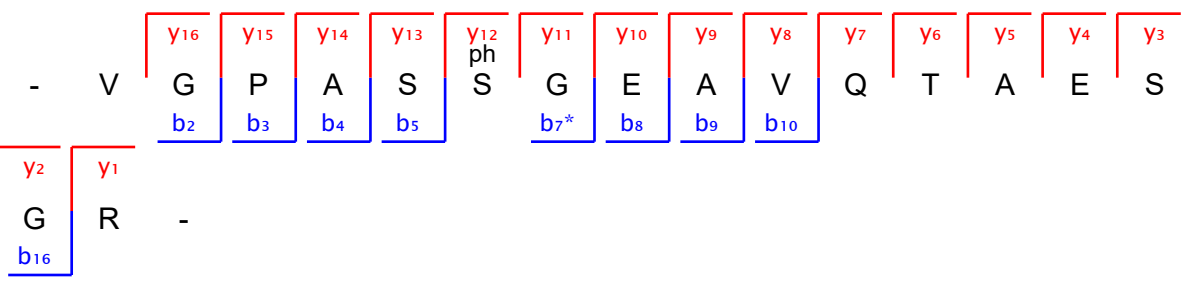
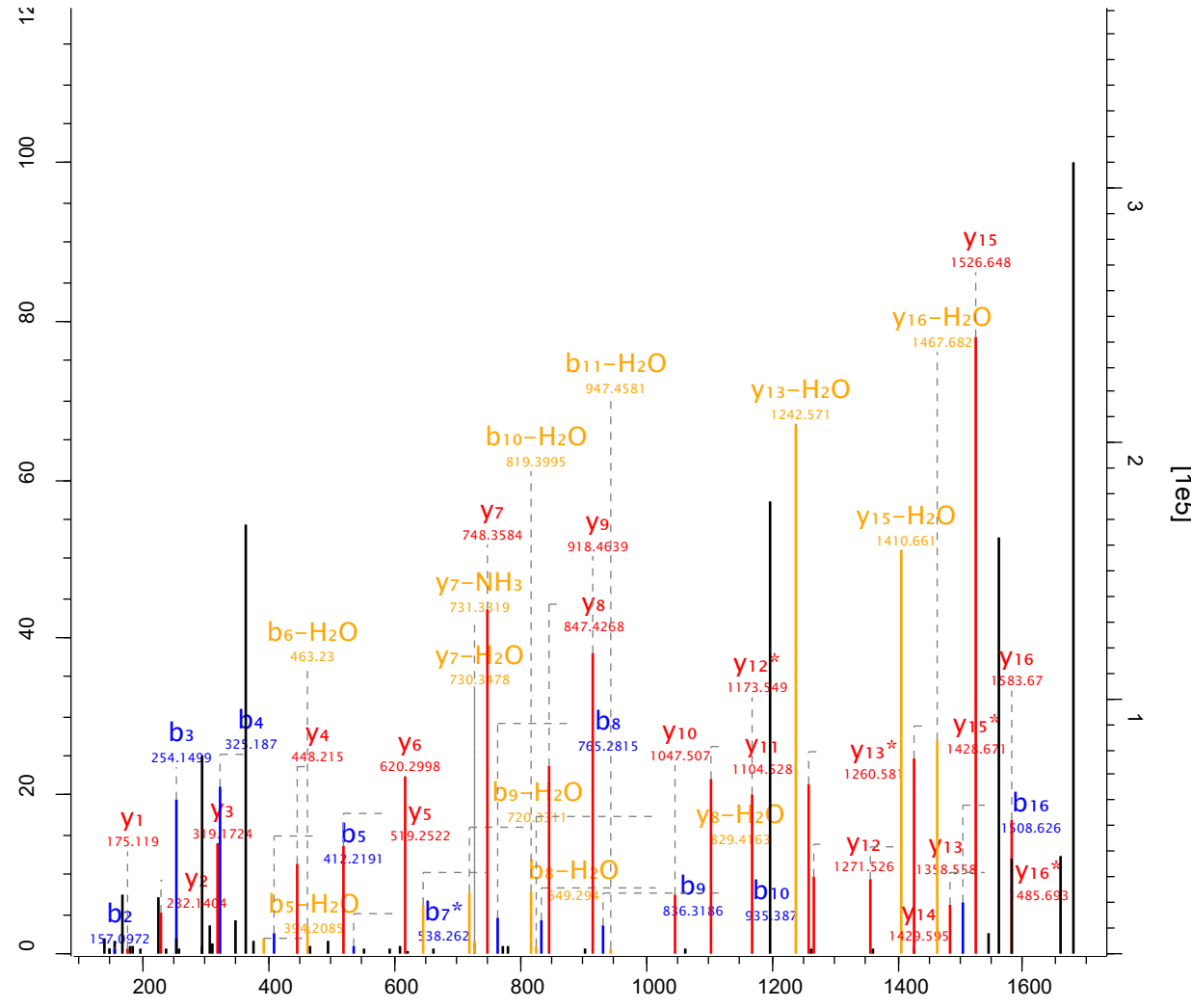

Raw file Scan Method Score m/z
 sys_15_1 12357 FTMS; HCD 69.7 949.06

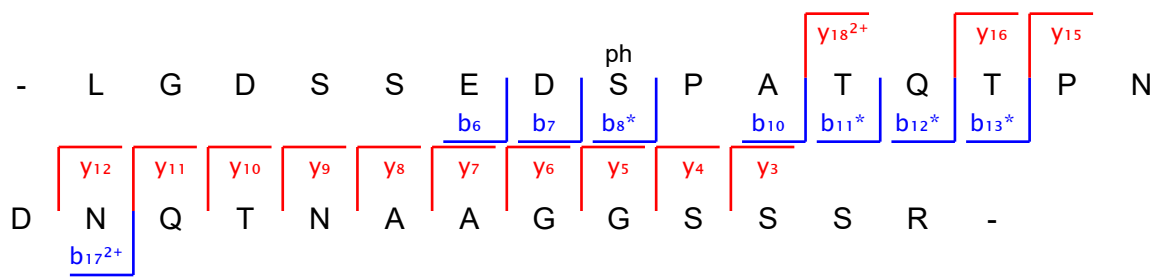
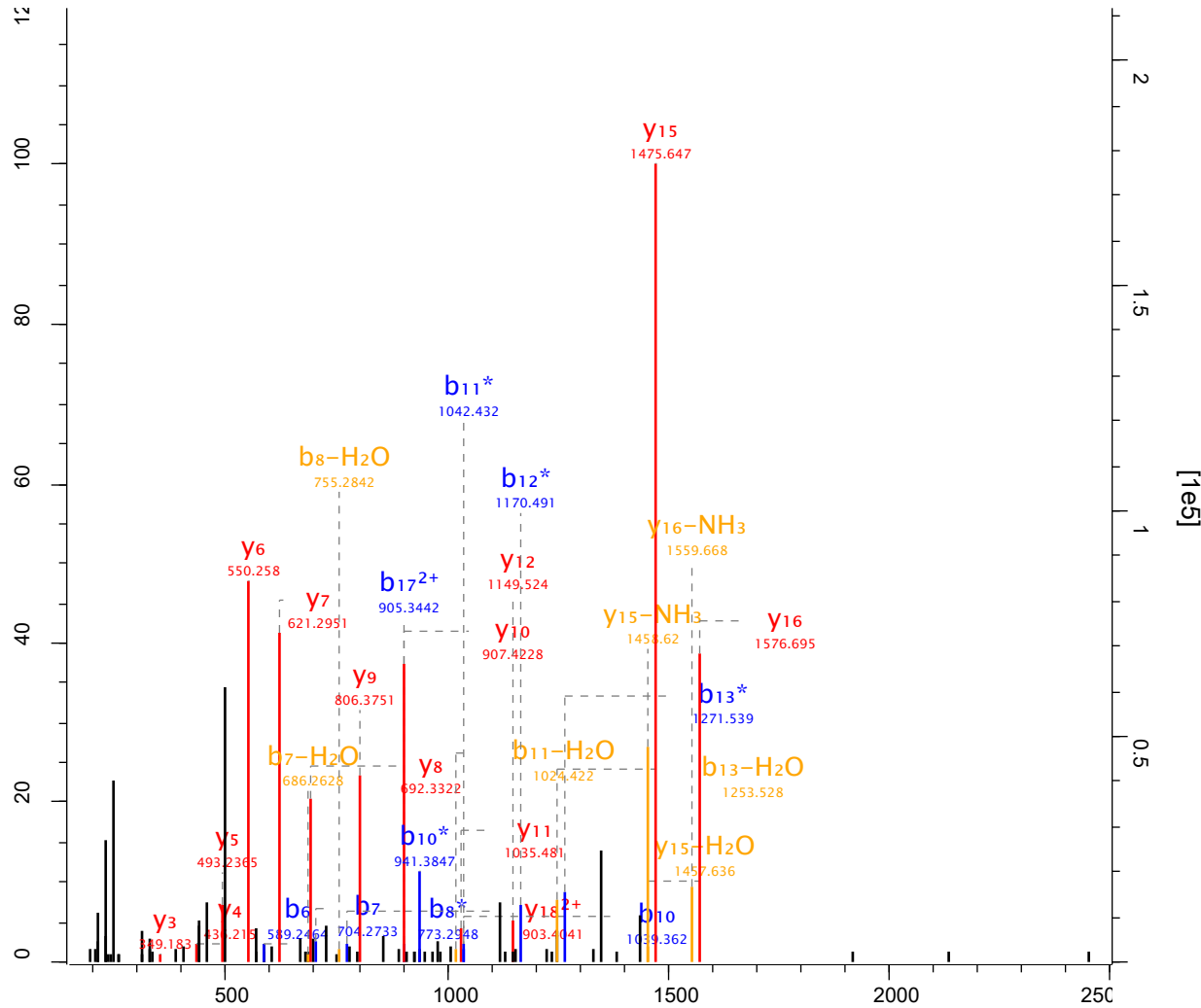

Raw file Scan Method Score m/z
 sys_15_1 12376 FTMS; HCD 186.45 833.82

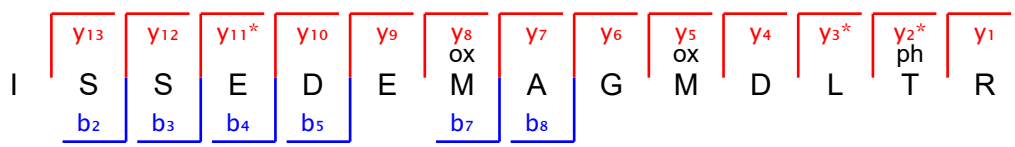
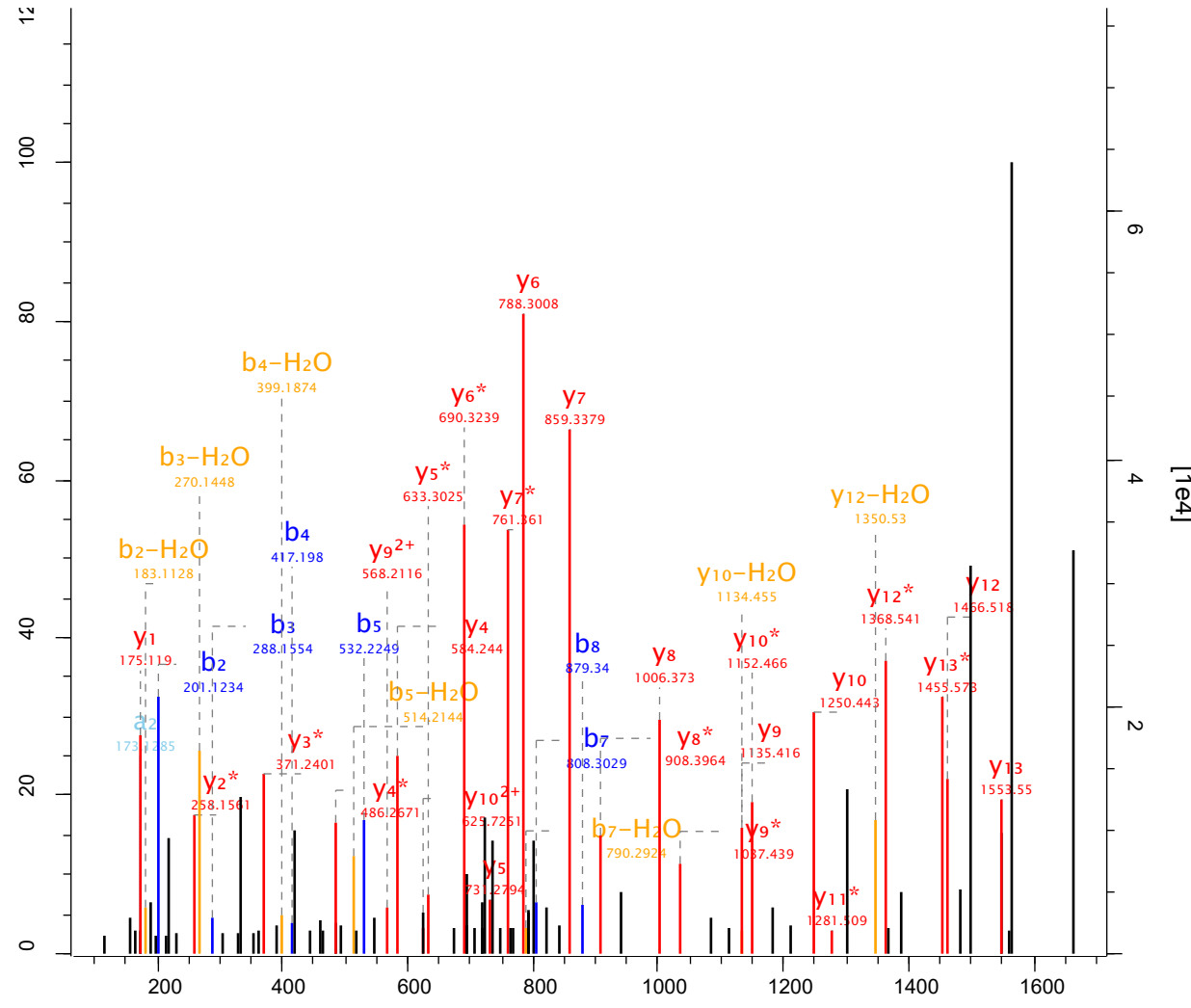

Raw file Scan Method Score m/z
 sys_15_1 12564 FTMS; HCD 108.63 702.28

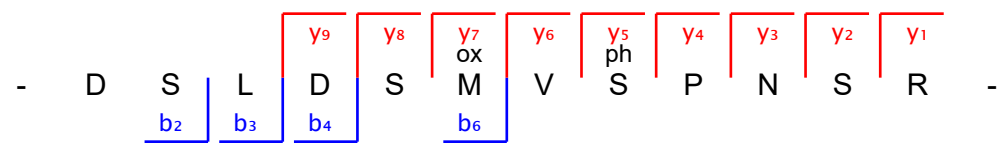
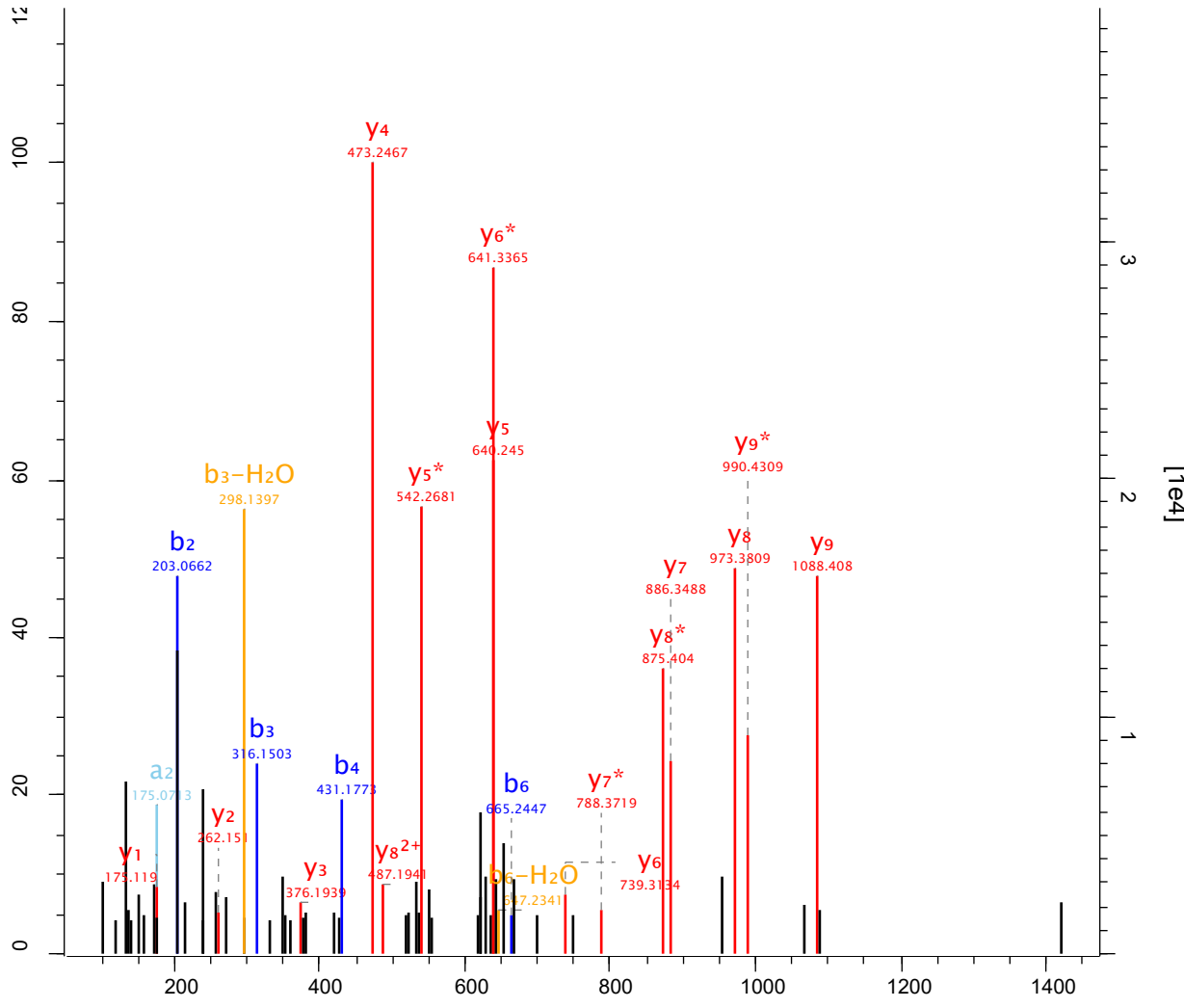

Raw file Scan Method Score m/z
 sys_15_1 12592 FTMS; HCD 203.93 776.32

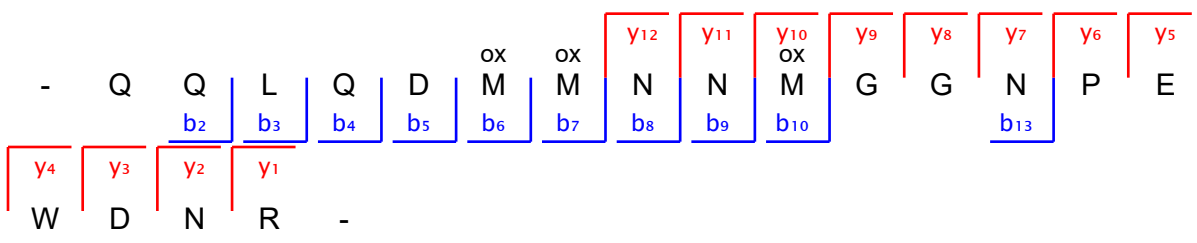
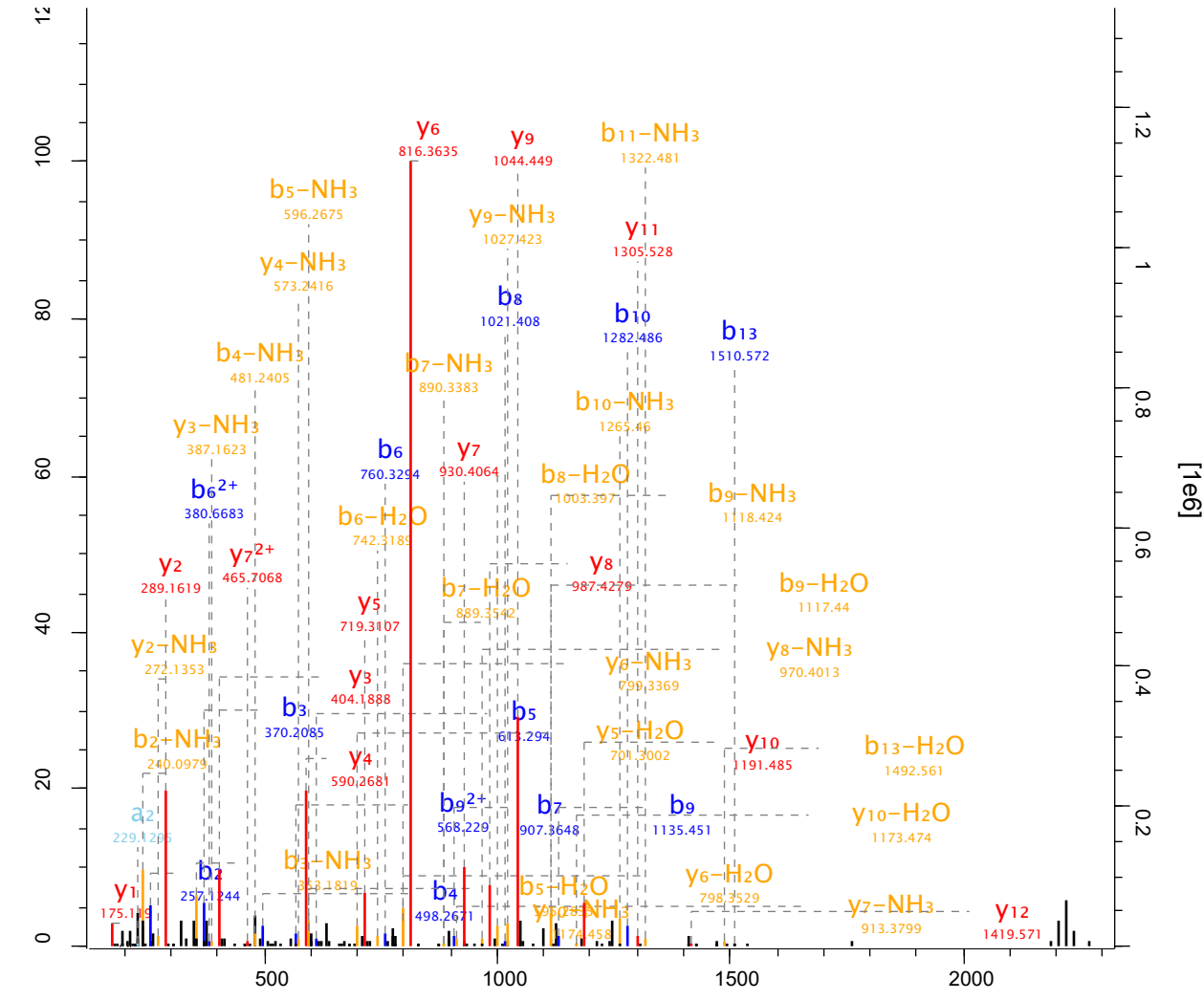

Raw file Scan Method Score m/z
 sys_15_1 12713 FTMS; HCD 54.27 532.72

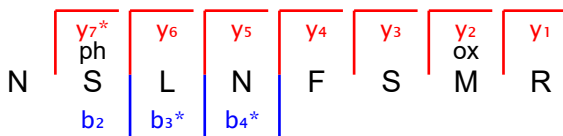
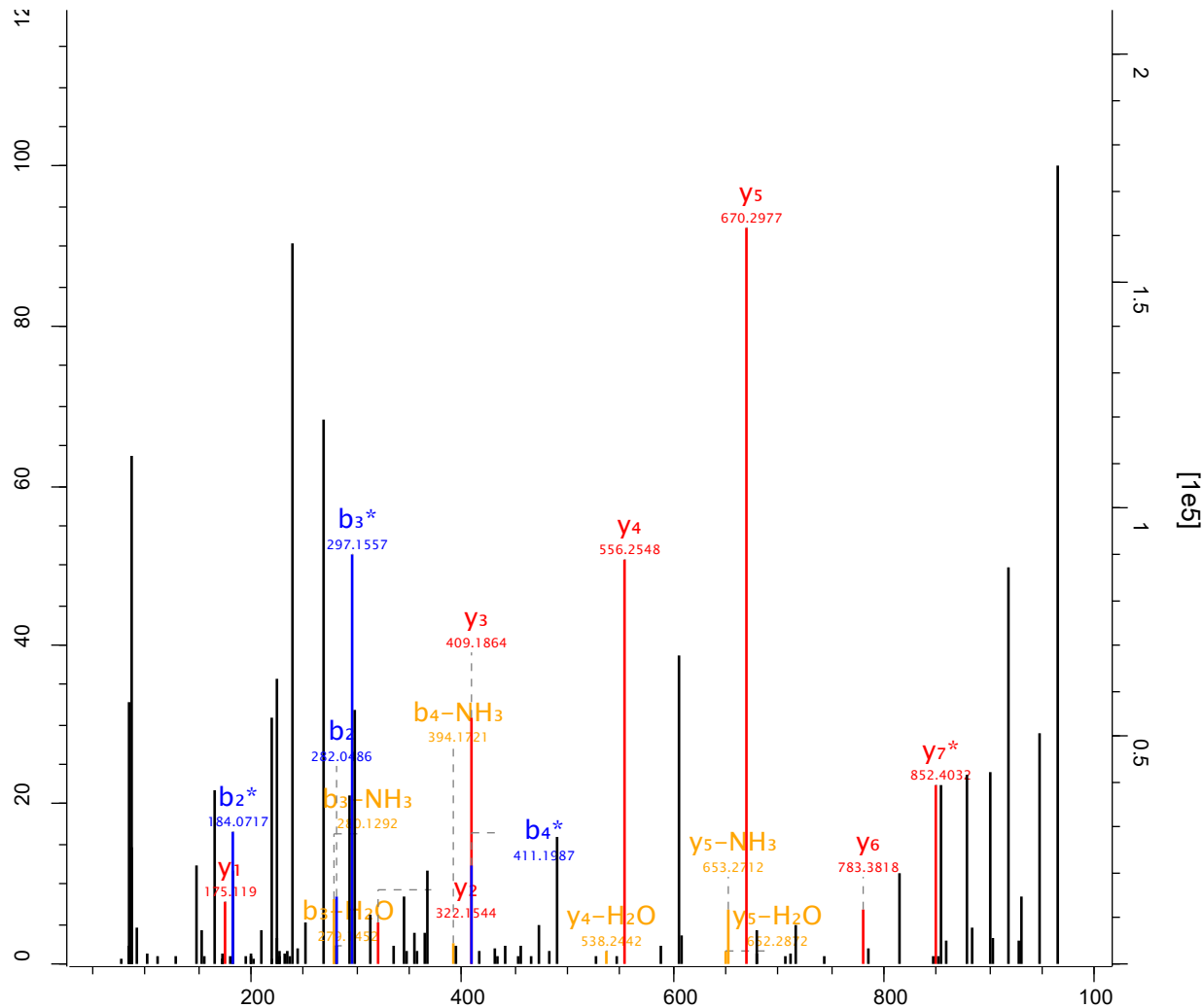

Raw file Scan Method Score m/z
 sys_15_1 12735 FTMS; HCD 92.65 635.27

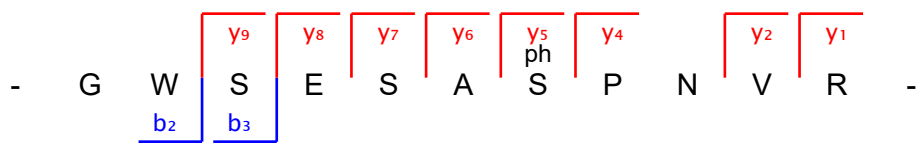
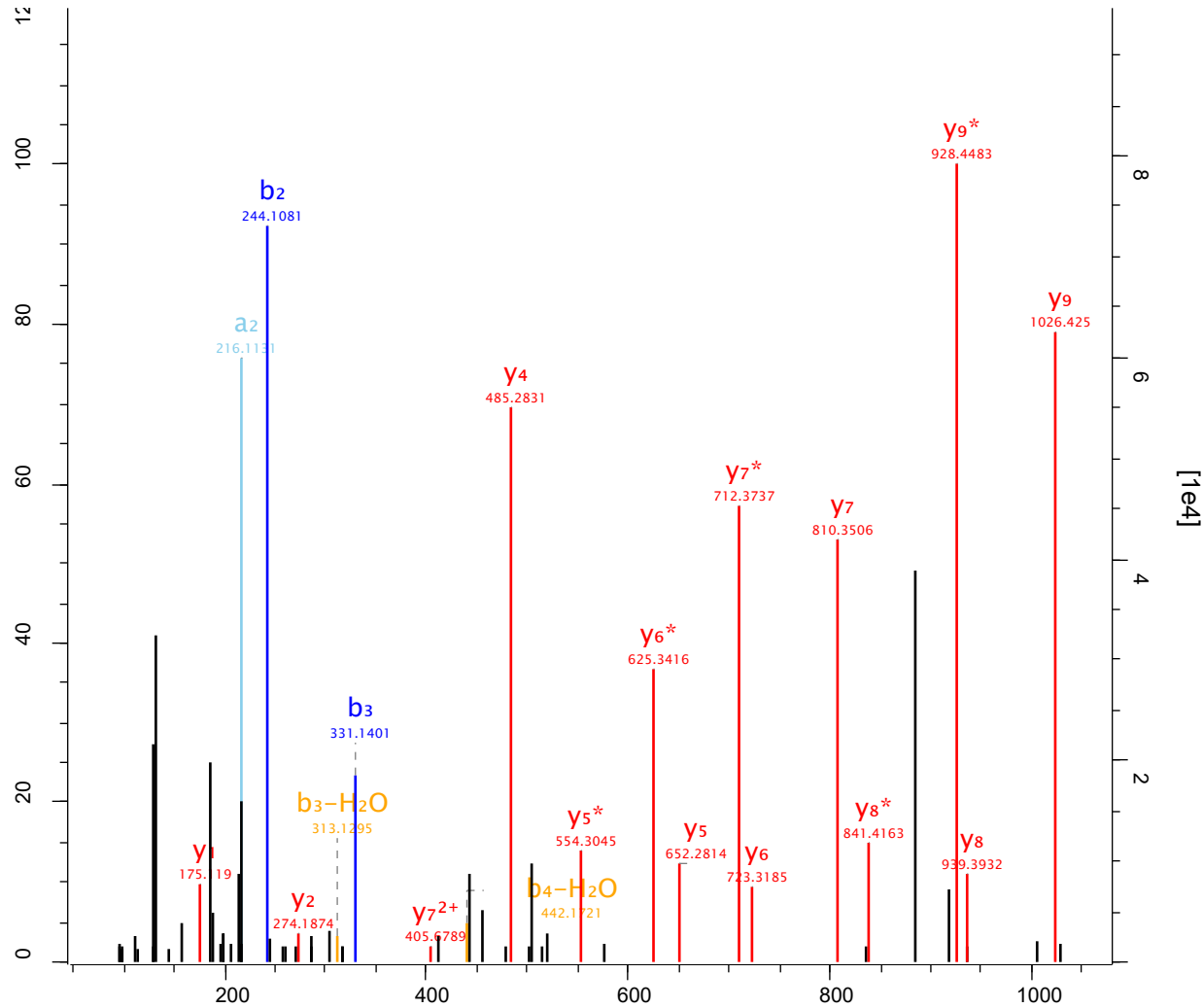

Raw file Scan Method Score m/z
 sys_15_1 12905 FTMS; HCD 157.3 671.63

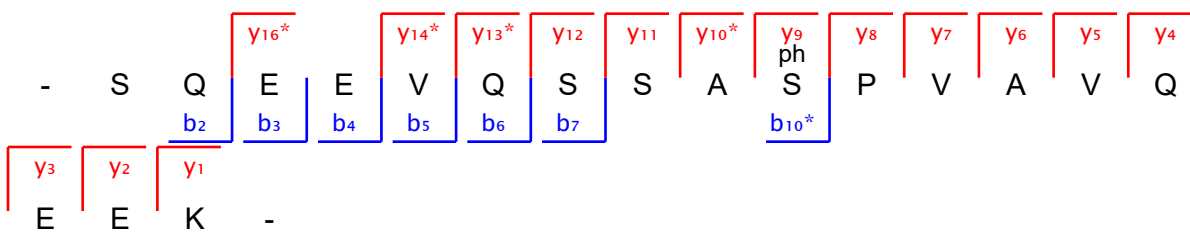
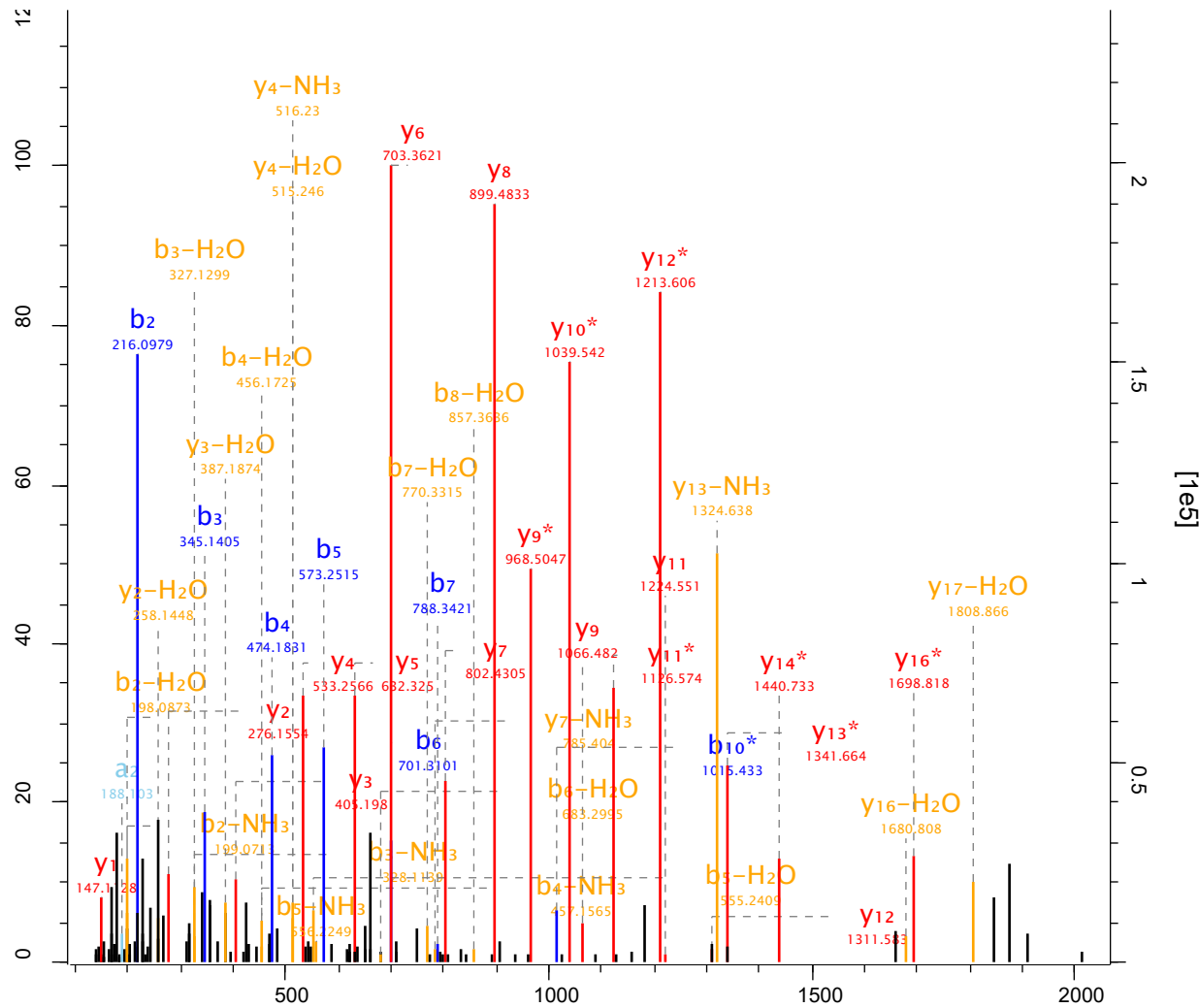

Raw file Scan Method Score m/z
 sys_15_1 12913 FTMS; HCD 48.22 737.29

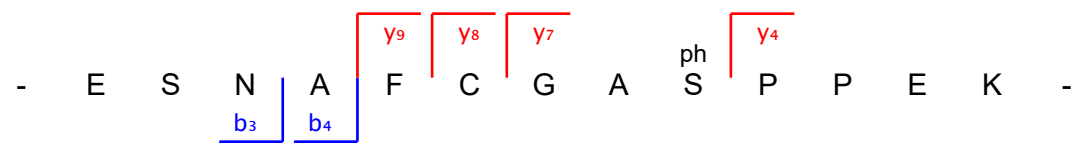
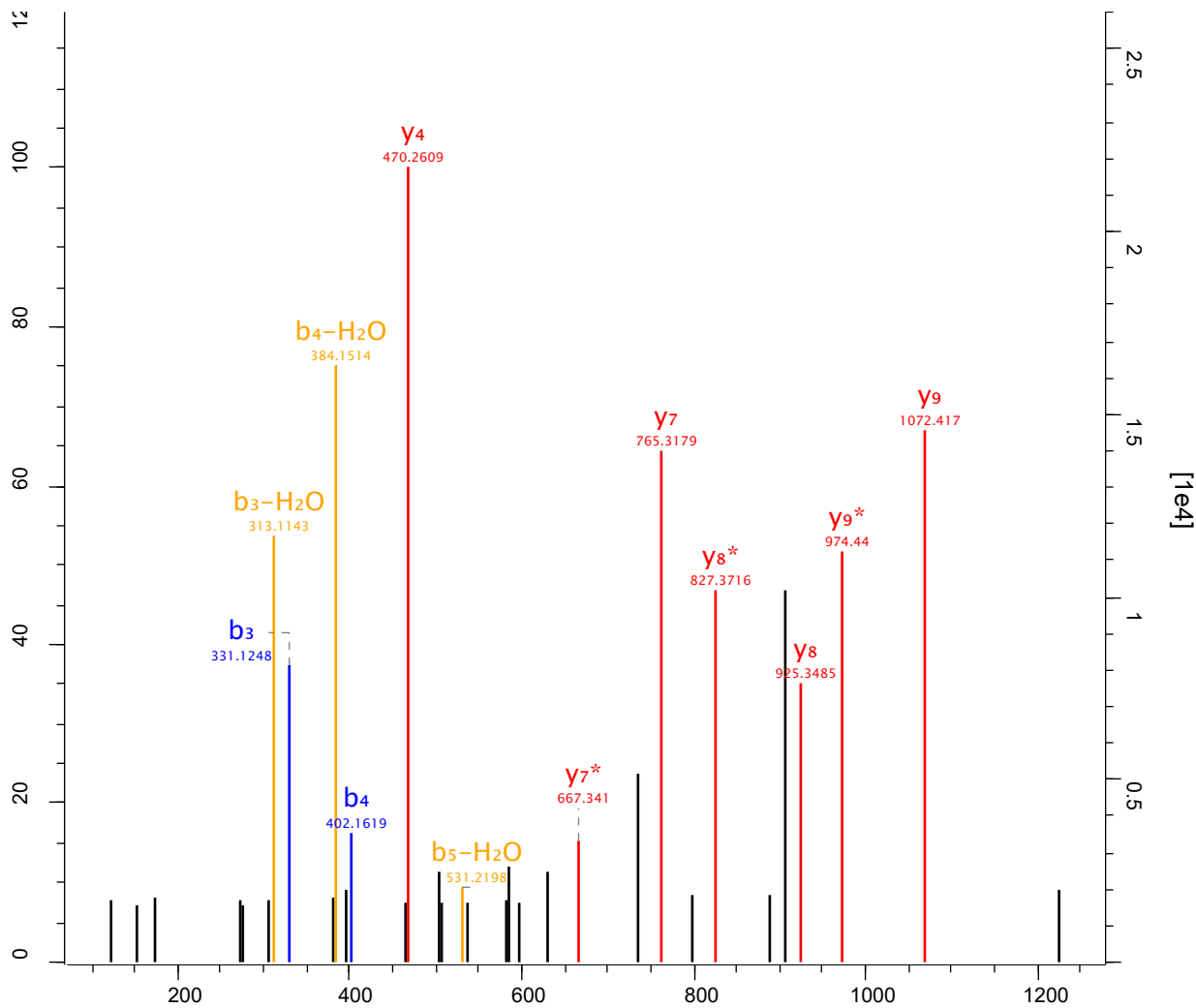

Raw file Scan Method Score m/z
 sys_15_1 12918 FTMS; HCD 40.94 608.8

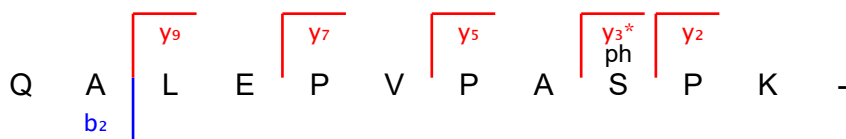
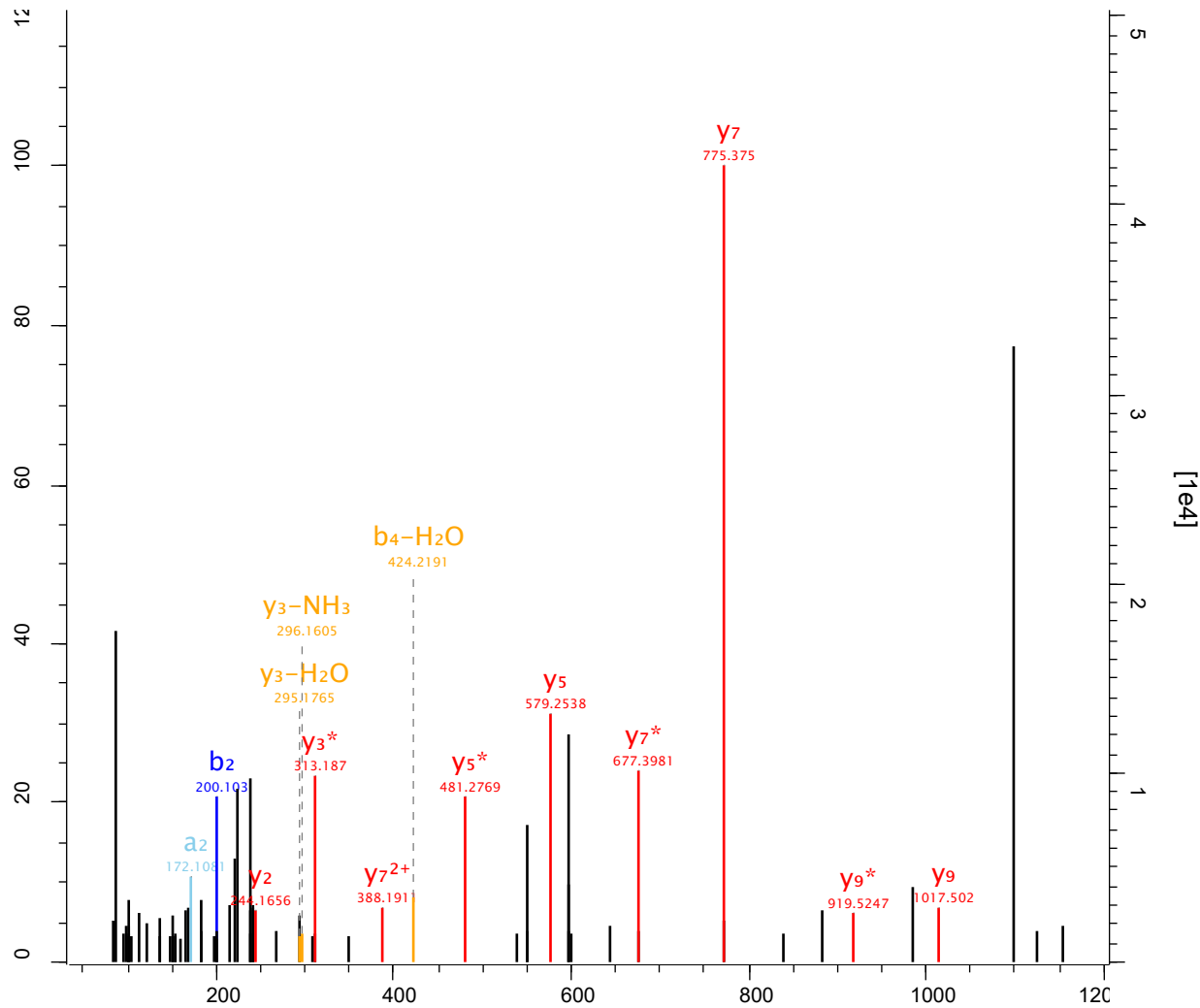

Raw file Scan Method Score m/z
 sys_15_1 12998 FTMS; HCD 146.86 728.78

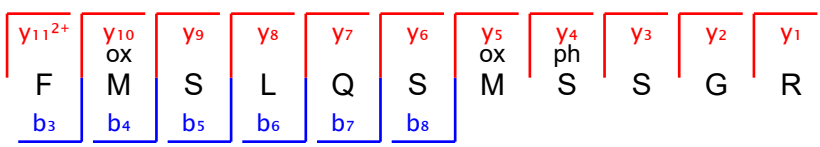
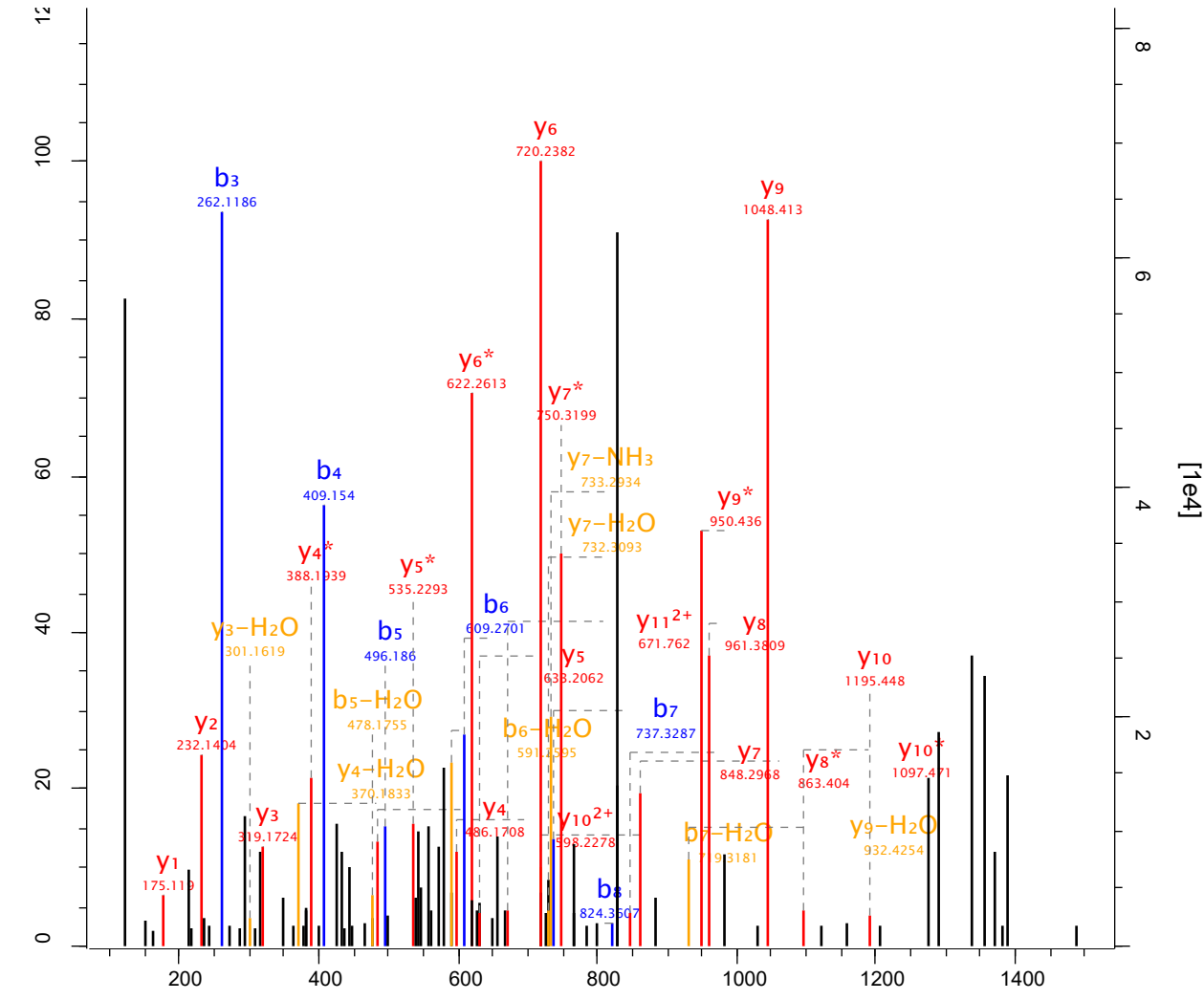

Raw file Scan Method Score m/z
 sys_15_1 13068 FTMS; HCD 79.66 418.7

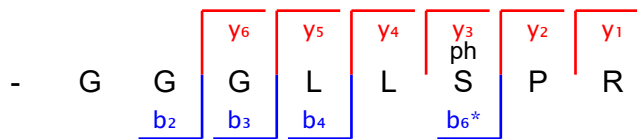
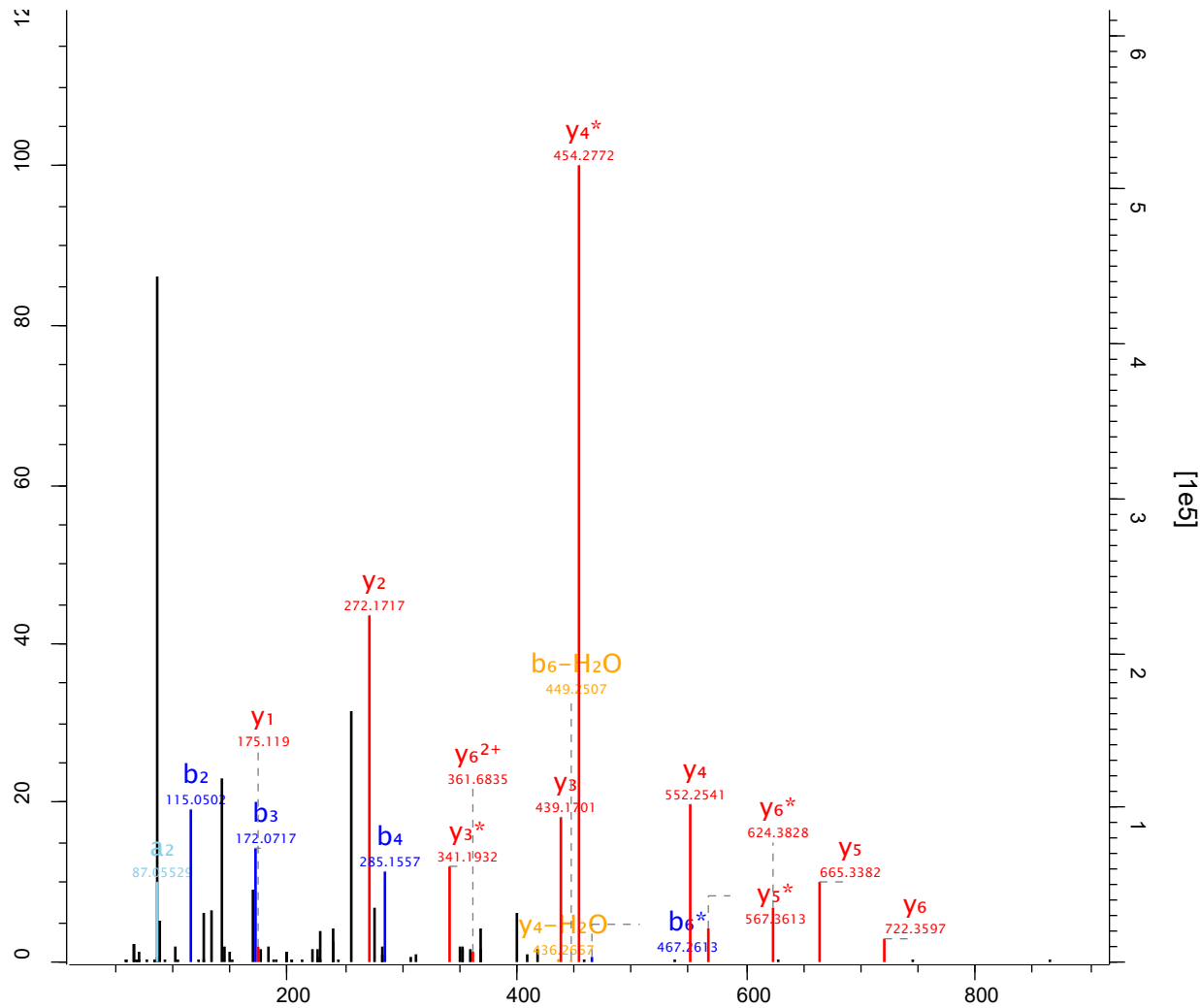

Raw file Scan Method Score m/z
 sys_15_1 13098 FTMS; HCD 45.92 830.36

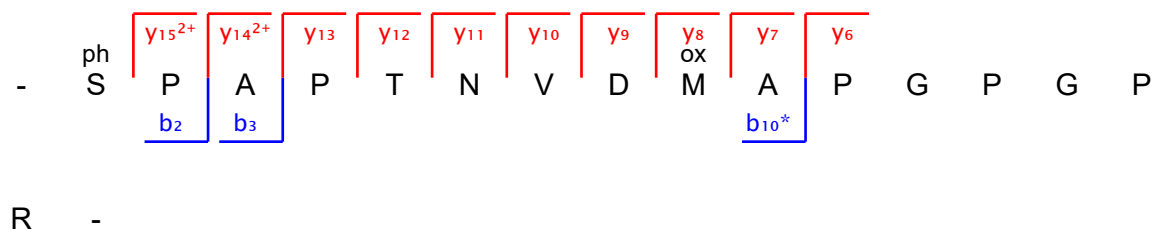
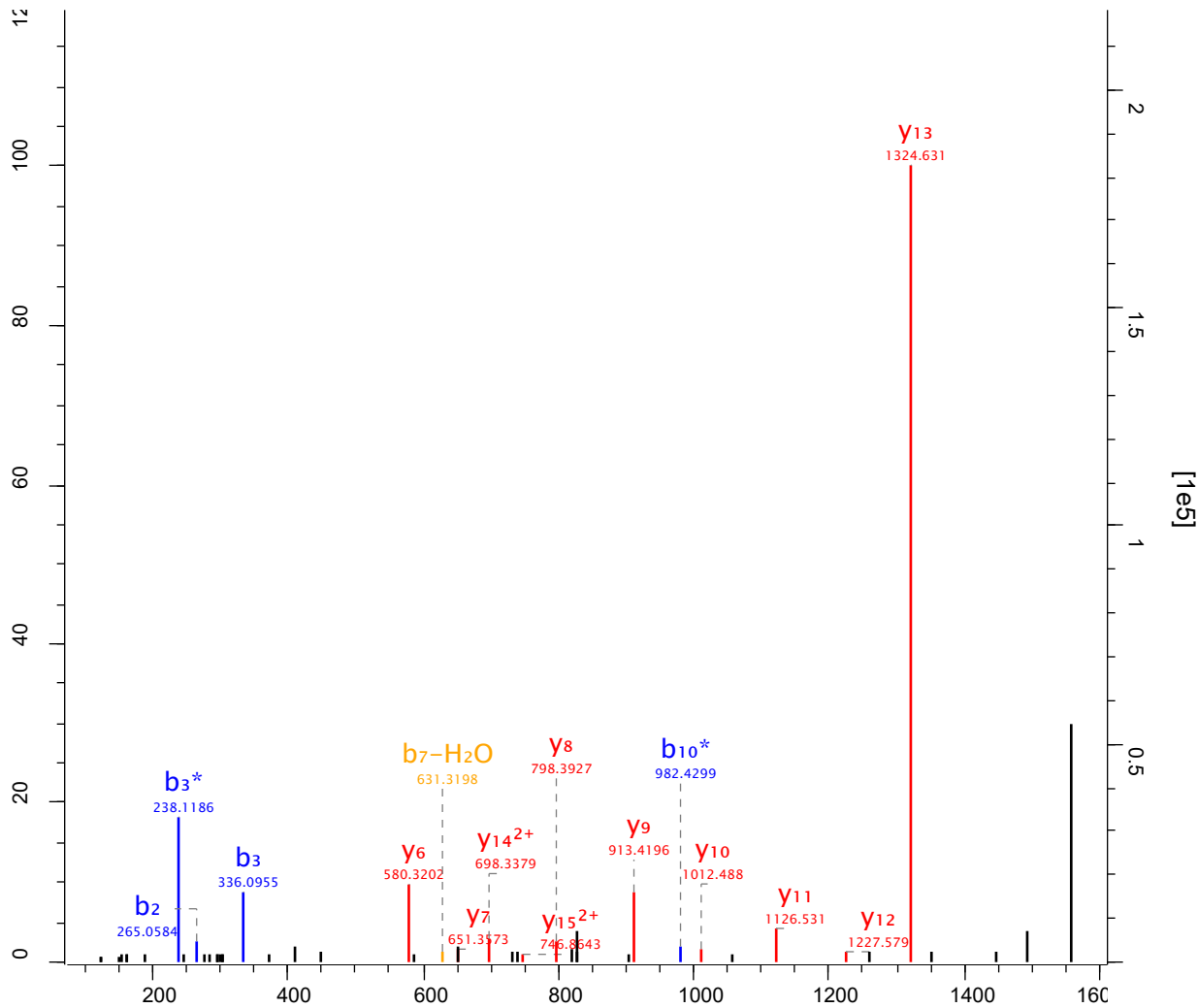

Raw file Scan Method Score m/z
 sys_15_1 13100 FTMS; HCD 149.3 724.8

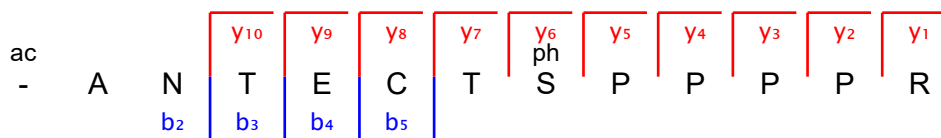
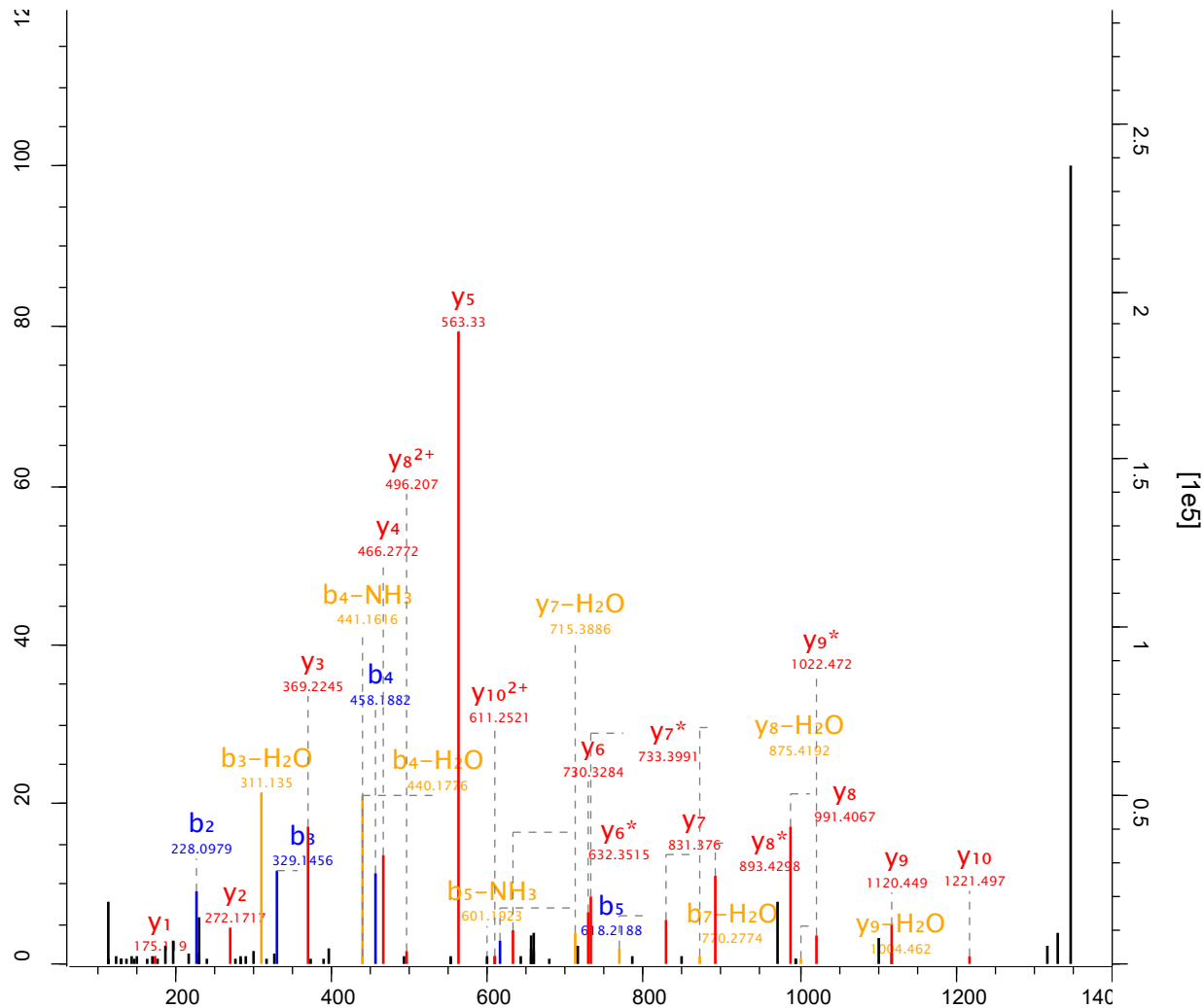

Raw file Scan Method Score m/z
 sys_15_1 13106 FTMS; HCD 104.2 730.82

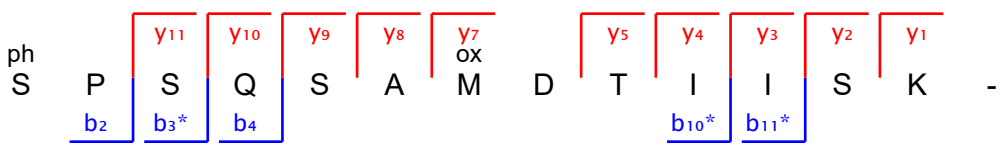
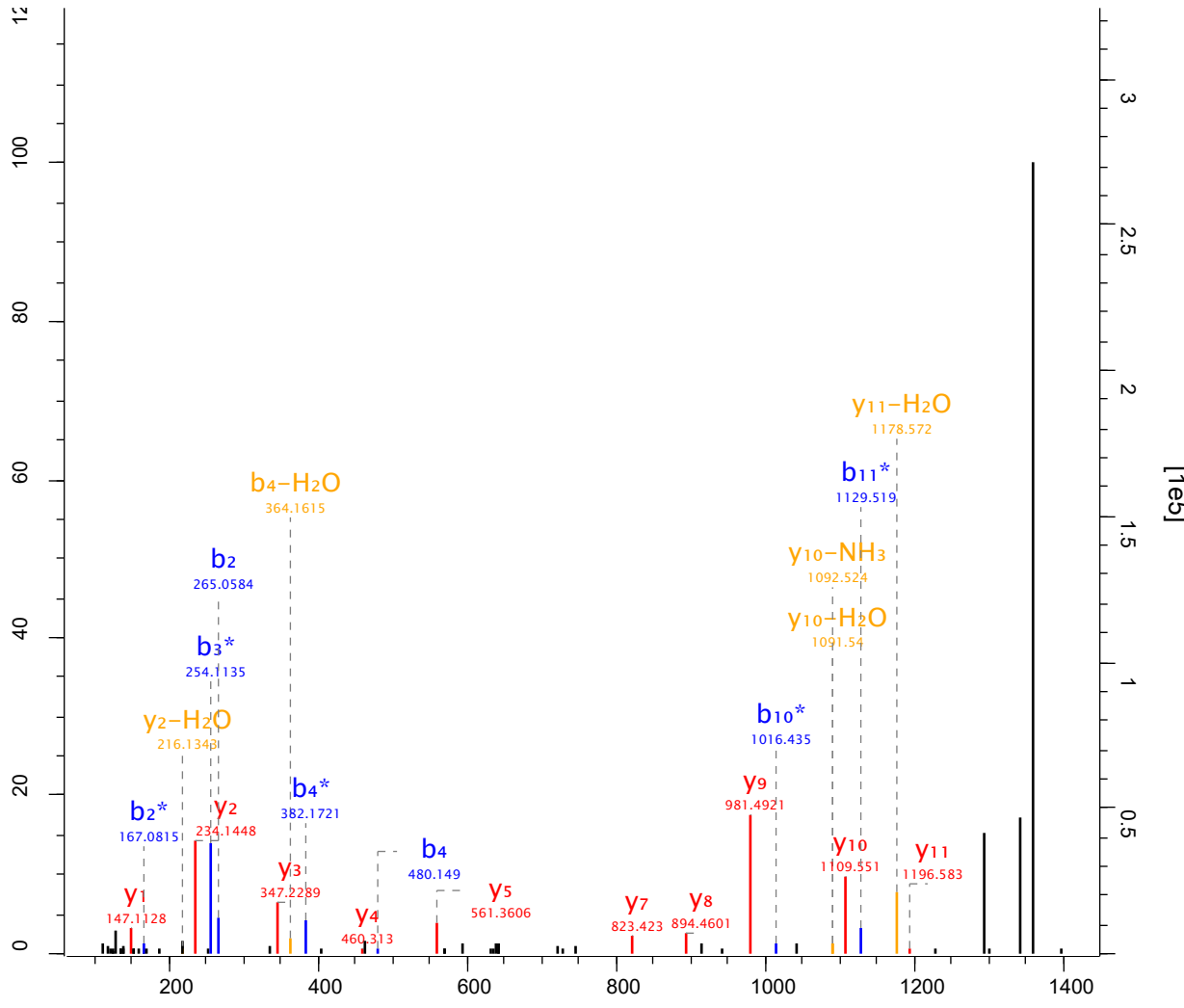

Raw file Scan Method Score m/z
 sys_15_1 13210 FTMS; HCD 55.35 526.21

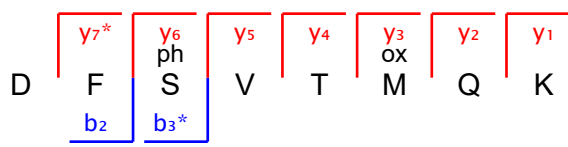
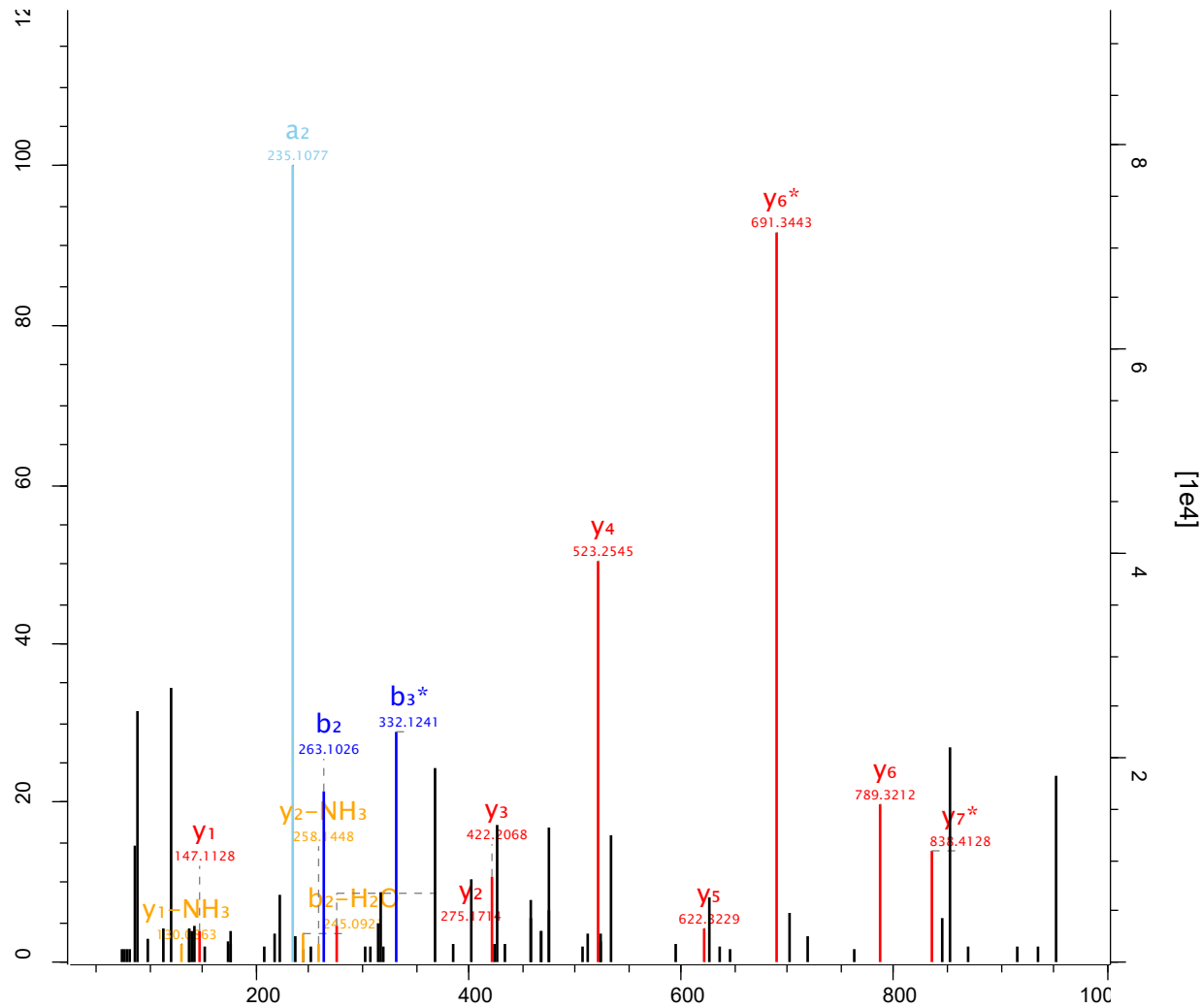

Raw file Scan Method Score m/z
 sys_15_1 13283 FTMS; HCD 179.5 577.28

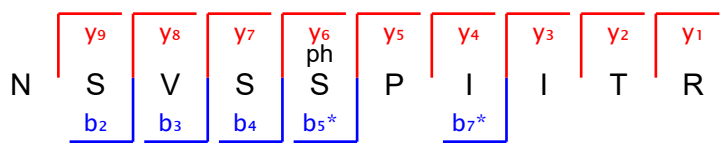
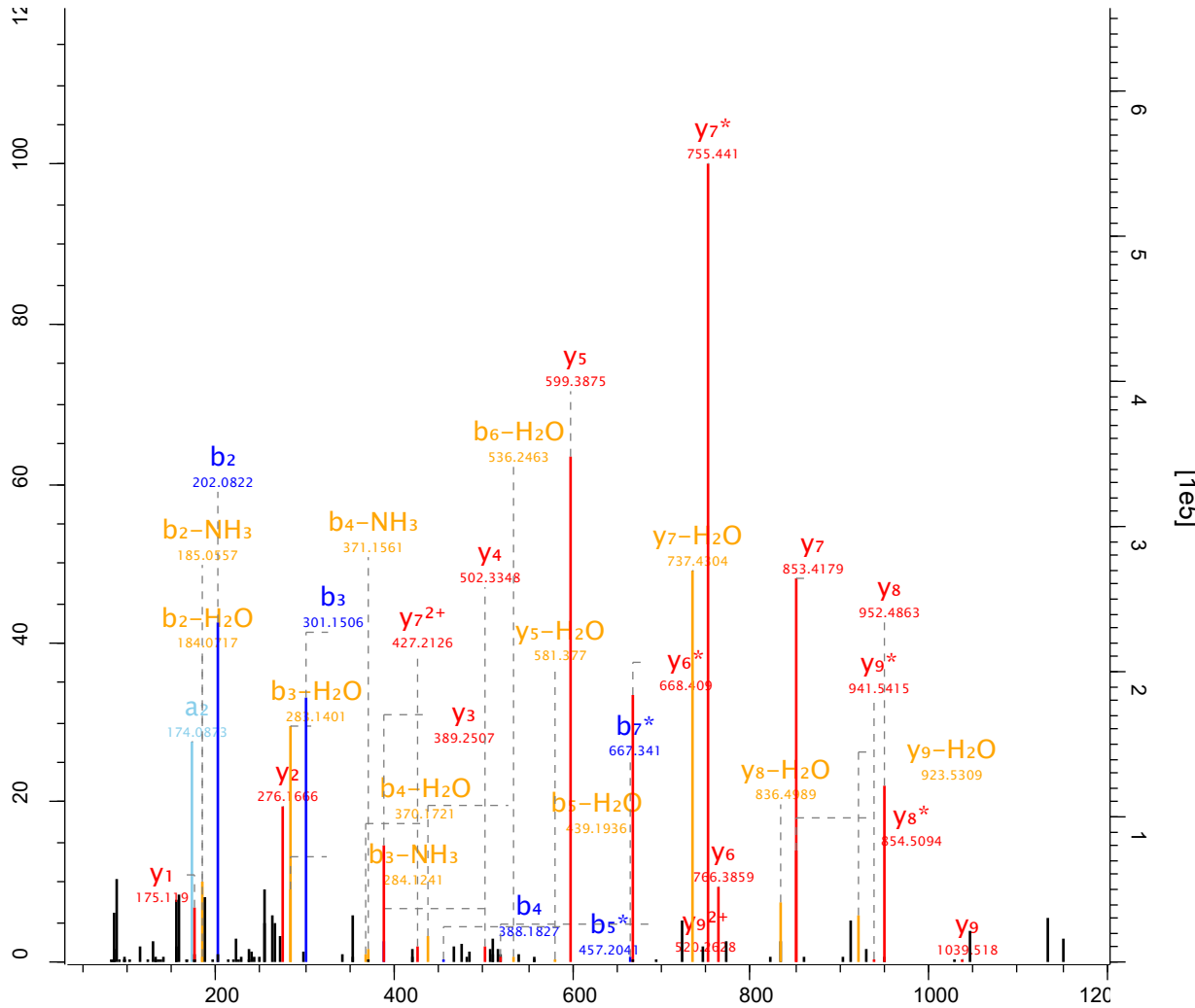

Raw file Scan Method Score m/z
 sys_15_1 13304 FTMS; HCD 100.93 535.25

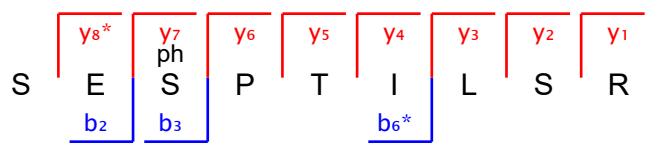
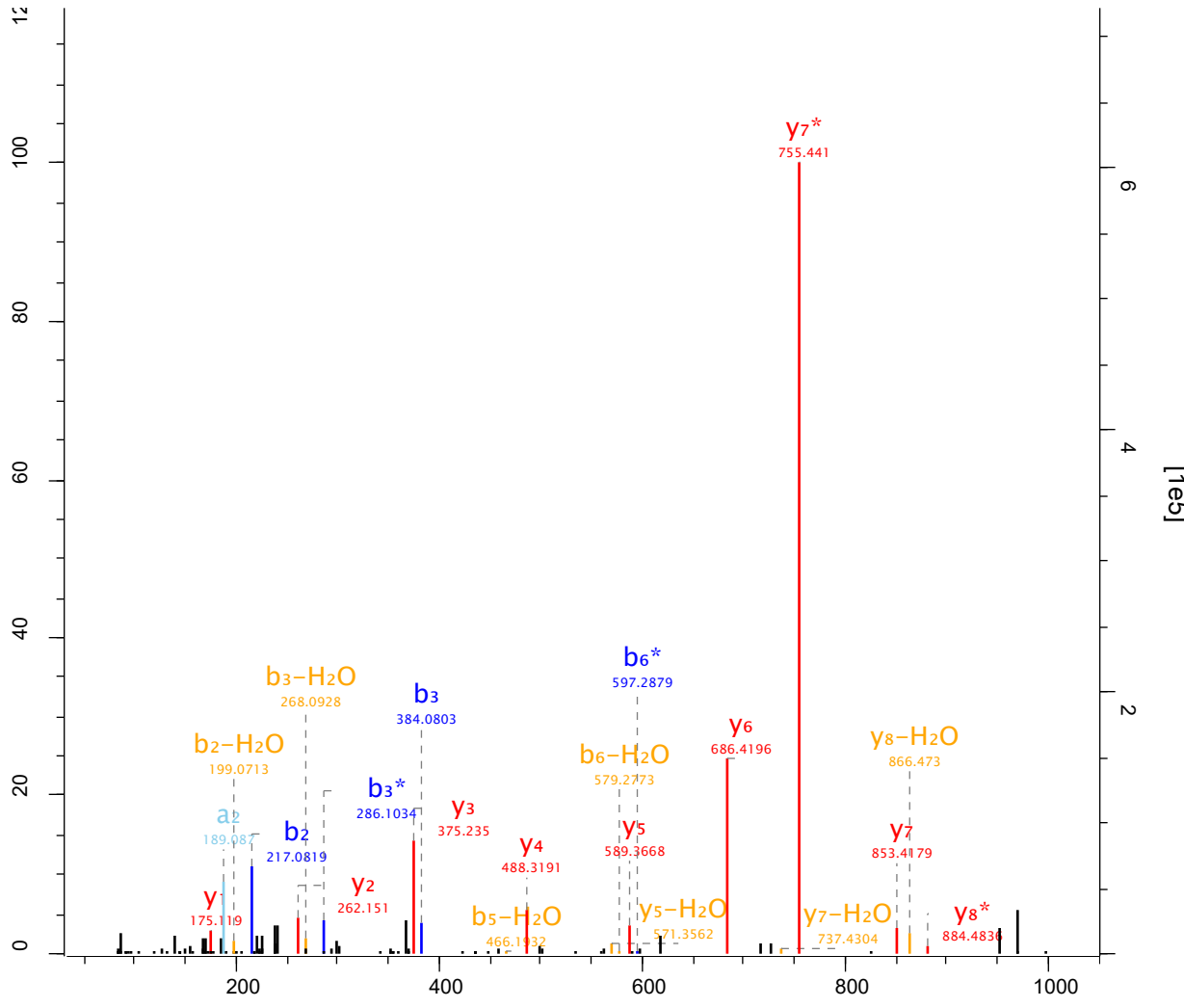

Raw file Scan Method Score m/z
 sys_15_1 13322 FTMS; HCD 146.15 721.27

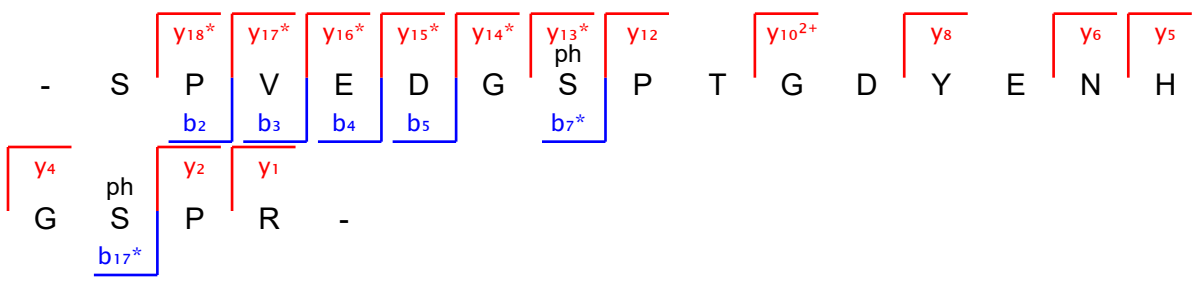
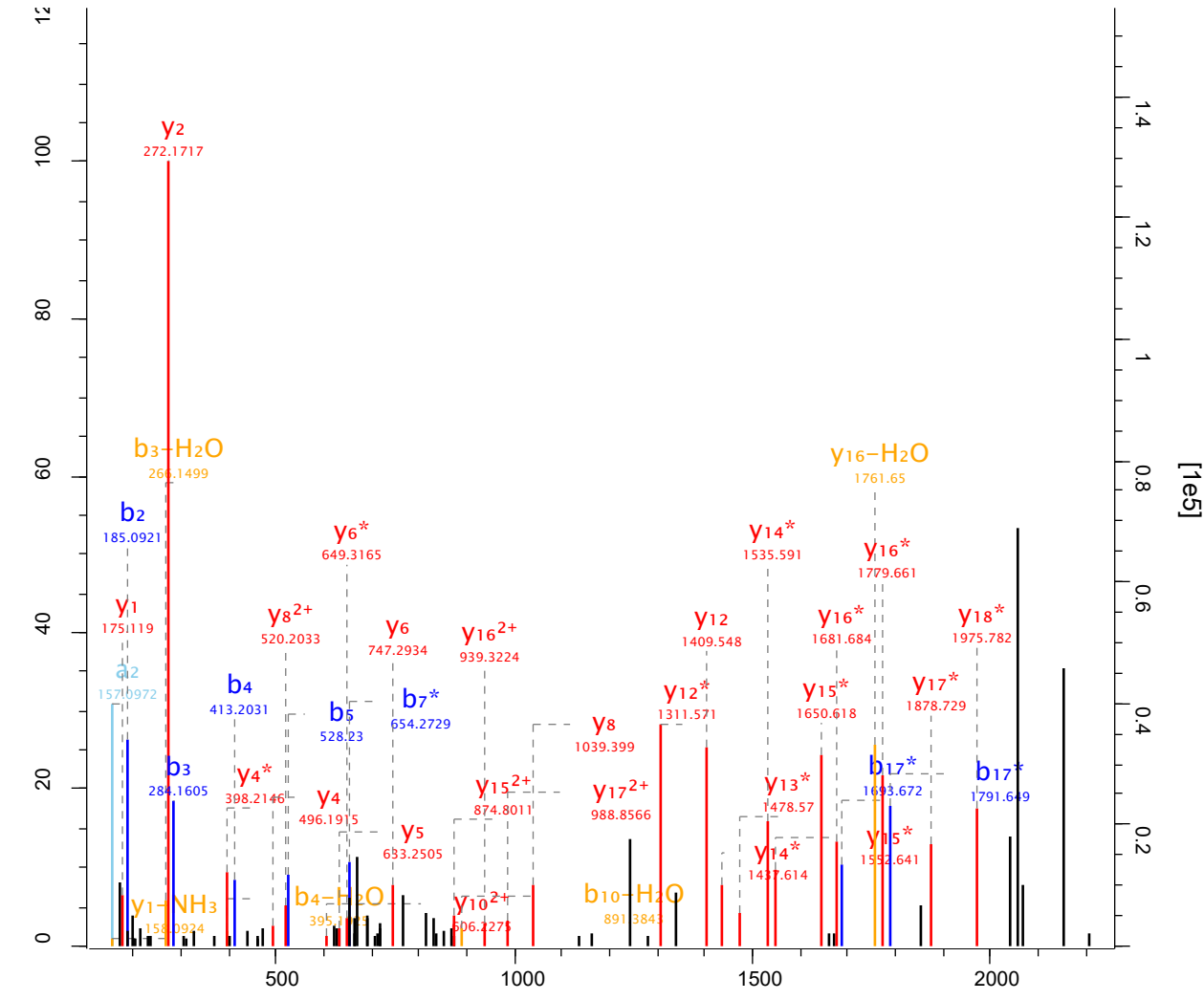

Raw file Scan Method Score m/z
 sys_15_1 13388 FTMS; HCD 92.38 683.29

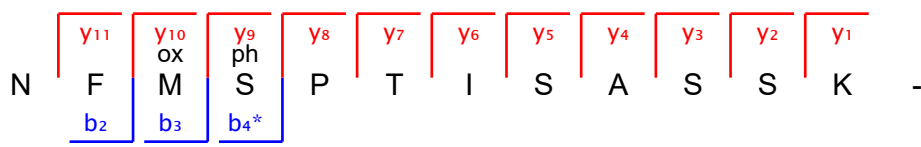
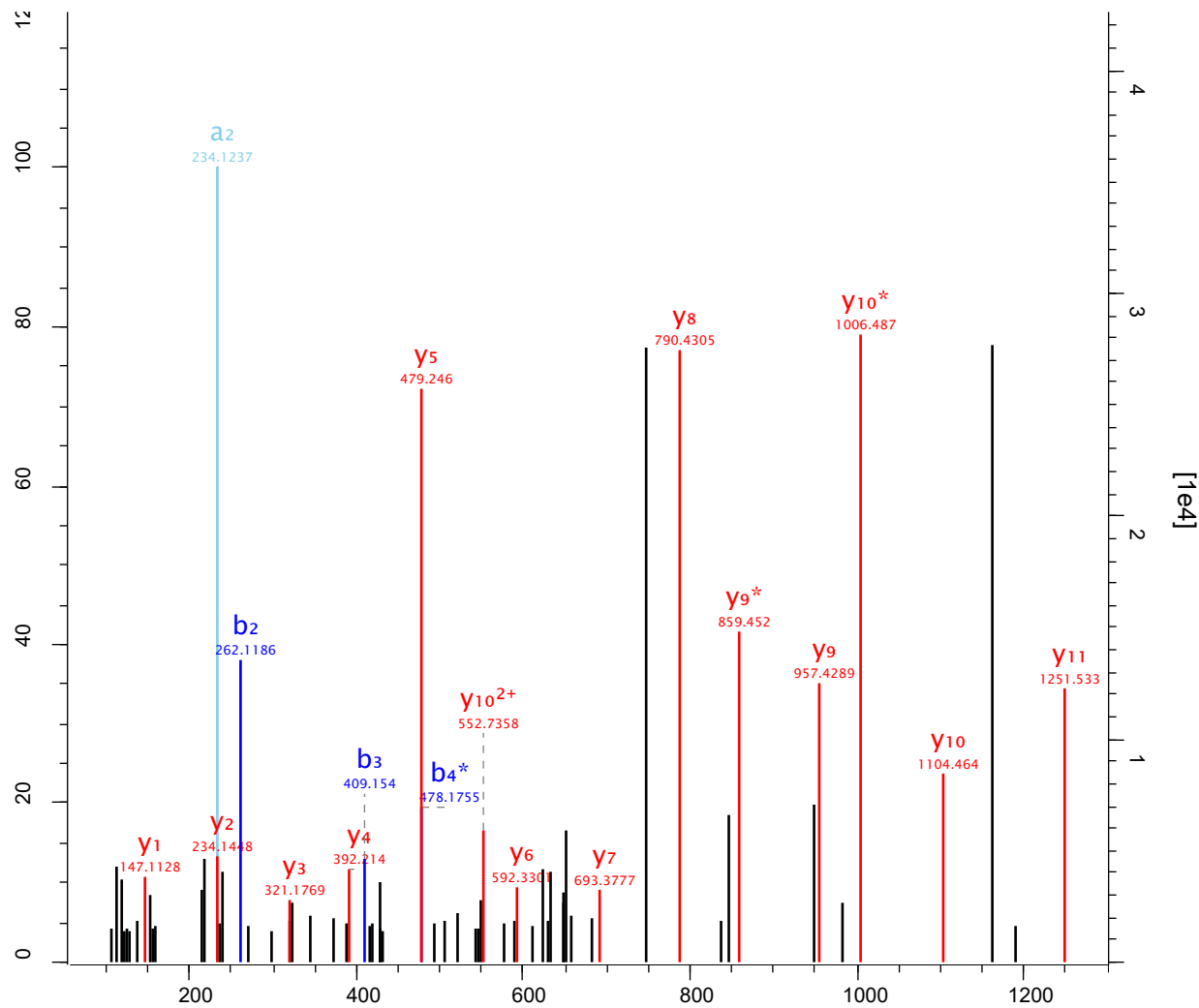

Raw file Scan Method Score m/z
 sys_15_1 13479 FTMS; HCD 126.8 898.4

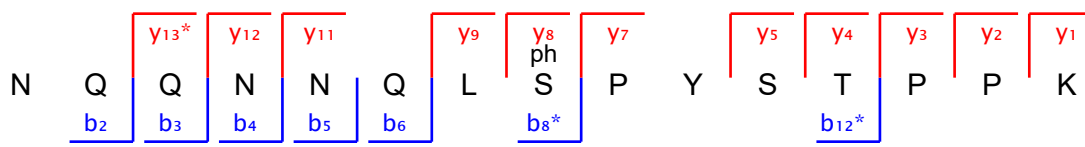
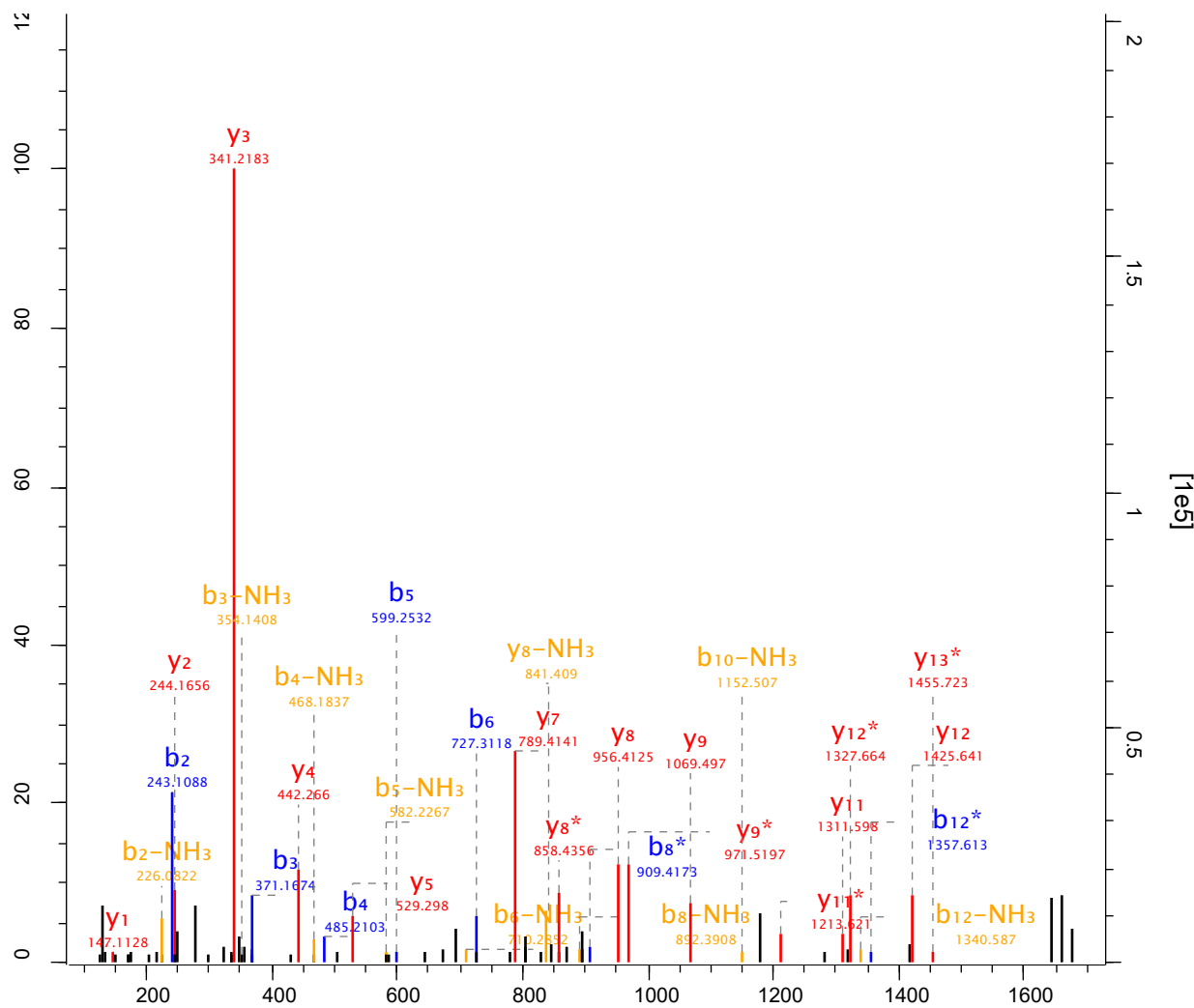

Raw file Scan Method Score m/z
 sys_15_1 13716 FTMS; HCD 50.15 488.23

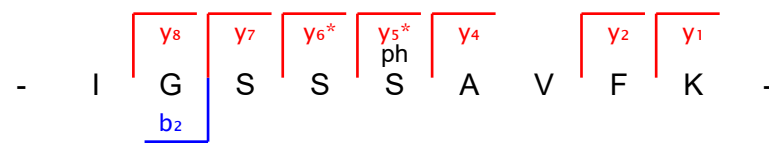
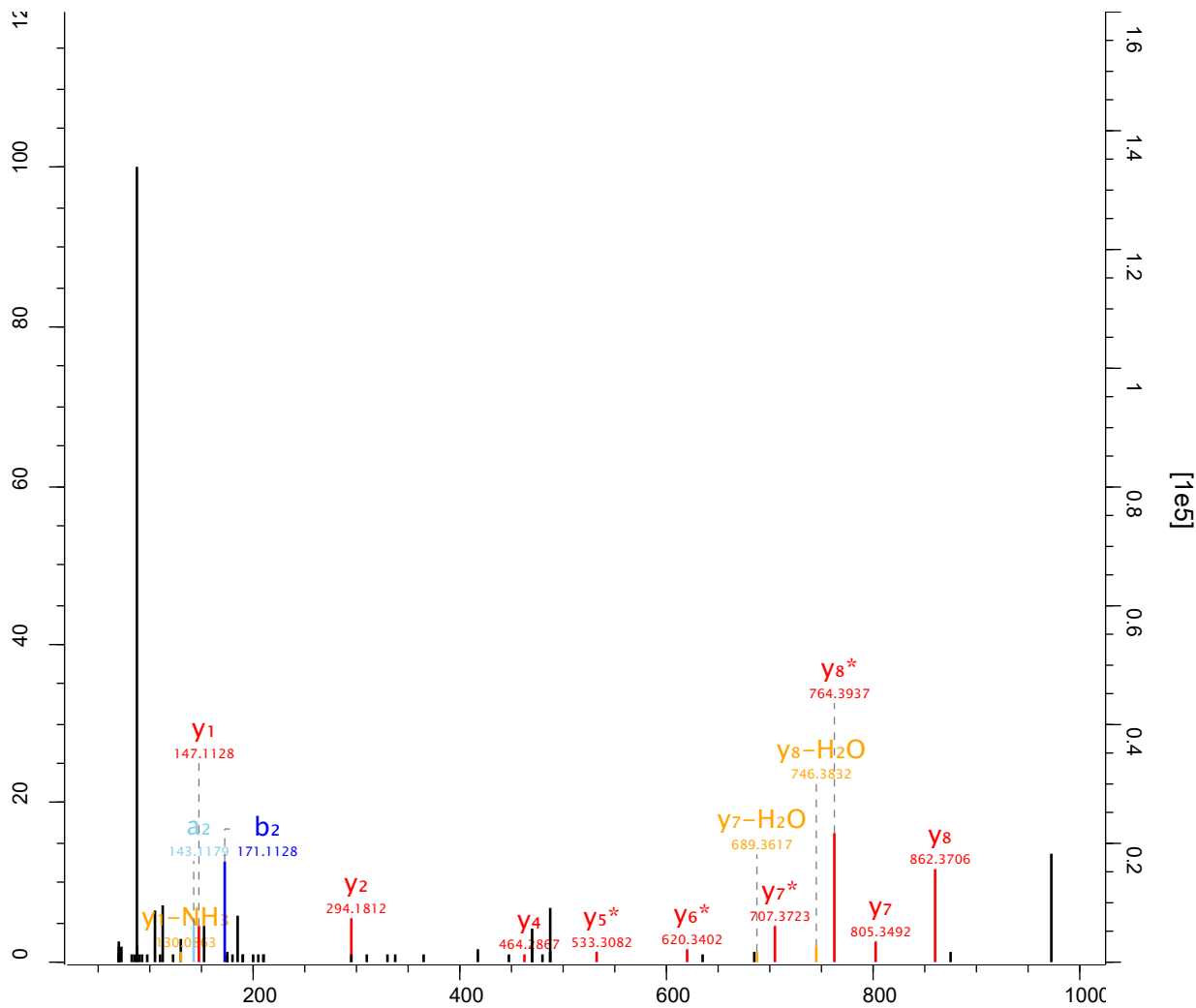

Raw file Scan Method Score m/z
 sys_15_1 13820 FTMS; HCD 144.8 662.24

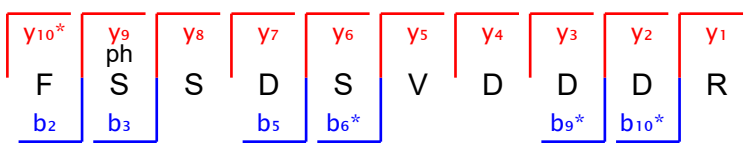
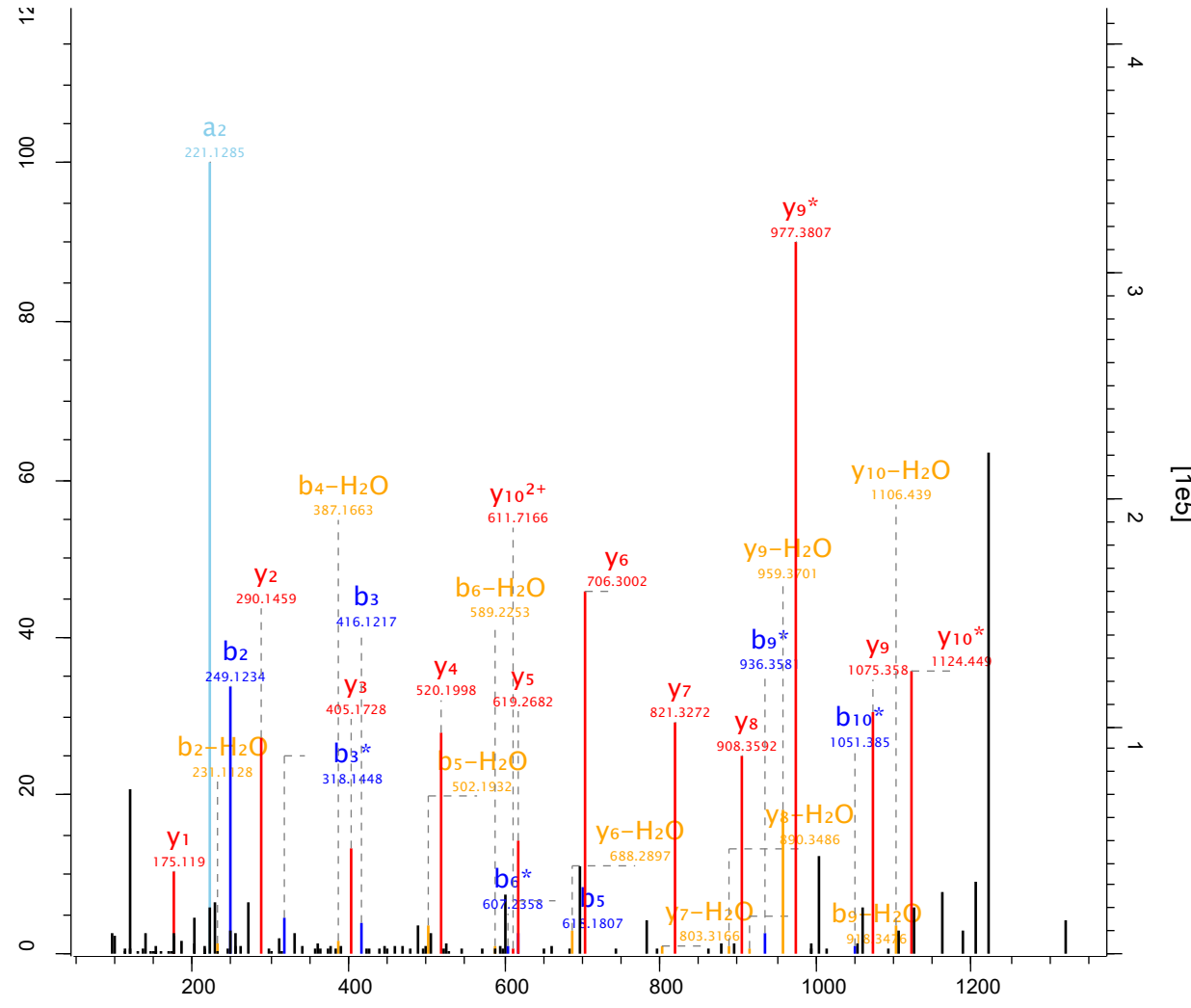

Raw file Scan Method Score m/z
 sys_15_1 13846 FTMS; HCD 97.77 577.27

