

Learning from scanners: bias reduction and feature correction in Radiomics

SUPPLEMENTARY MATERIALS

A. Gammex phantom plug description

In our phantom setting, we placed the plugs according to figures A1-2 and table A1. The cylindrical ROI dimensions were approximately 25 mm (height) and 10 mm (diameter).

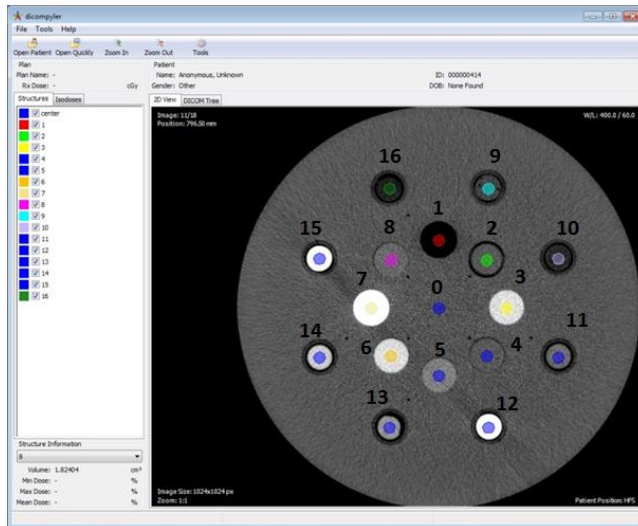

Figure A1 - Gammex phantom CT image with cylindrical delineations

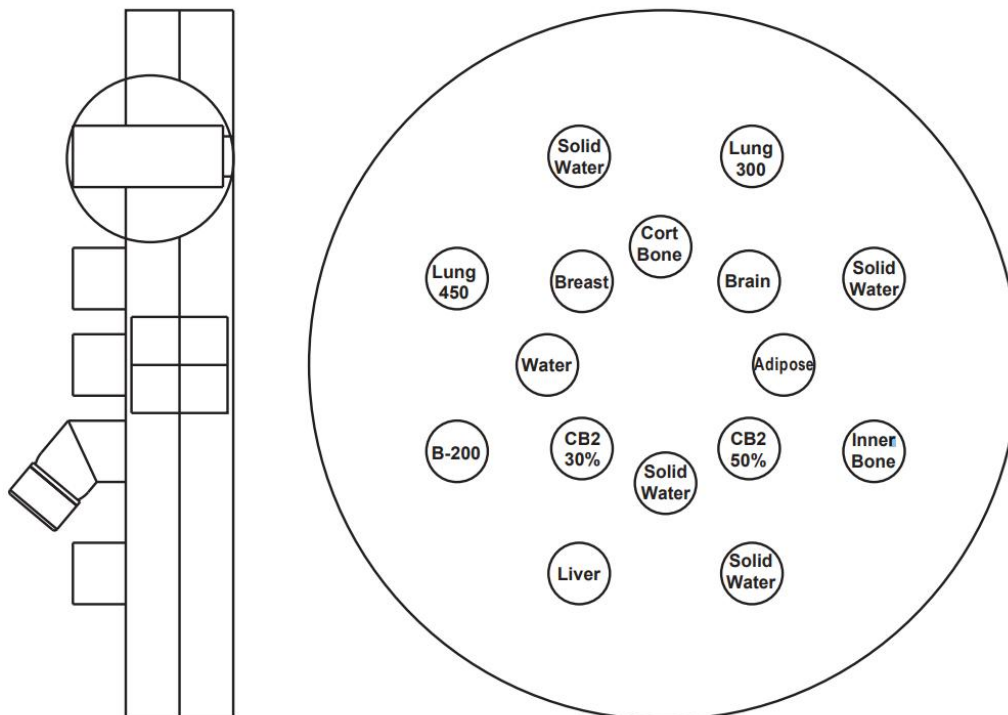

Figure A2 – original Gammex phantom plug configuration (ref. http://cspmedical.com/content/102-1492_tissue_phantom_user_guide.pdf).

Table A1 – Gammex phantom plug configuration.

Region-of-interest (ROI)	Plug material description
0 (center)	<i>Phantom – Solid water</i>
1	<i>SB3 Cortical Bone</i>
2	<i>BRN-SR2 Brain</i>
3	<i>AP6 Adipose</i>
4	<i>CB2 - 50% CaCO₃</i>
5	<i>CT Solid Water</i>
6	<i>CB2 - 30% CaCO₃</i>
7	<i>Water</i>
8	<i>BR-12 Breast</i>
9	<i>LN-300 Lung</i>
10	<i>CT Solid Water</i>
11	<i>IB Inner Bone</i>
12	<i>CT Solid Water</i>
13	<i>LV1 Liver</i>
14	<i>B200 Bone Mineral</i>
15	<i>LN-450 Lung</i>
16	<i>CT Solid Water</i>

B. Clinical relevance of the phantom

Table B1 – non-small cell lung cancer cohort description. The patient cohort is part of a research project that has been reviewed by the local ethics committee.

		221 patients
Median age (range) at diagnosis in years		66.0 (36-87)
Median GTV size (range) in cm³		88 (1-860)
Clinical T stage		
	<i>Less than 2</i>	119 (54%)
	<i>3 or greater</i>	85 (38%)
	<i>Unknown</i>	17 (8%)
Clinical N stage		
	<i>0</i>	49 (22%)
	<i>1</i>	16 (7%)
	<i>2 or greater</i>	137 (62%)
	<i>Unknown</i>	19 (9%)
Clinical M stage		
	<i>0</i>	200 (90%)
	<i>1 or greater</i>	21 (10%)
Histology		
	<i>Adenocarcinoma</i>	64 (29%)
	<i>Large-cell</i>	22 (10%)
	<i>Squamous cell carcinoma</i>	82 (37%)
	<i>Other, or not otherwise specified</i>	47 (21%)
	<i>Unknown</i>	6 (3%)
Outcomes		
	<i>Median follow-up in days</i>	595
	<i>Median survival time in days</i>	500
	<i>2-year overall survival rate</i>	41%

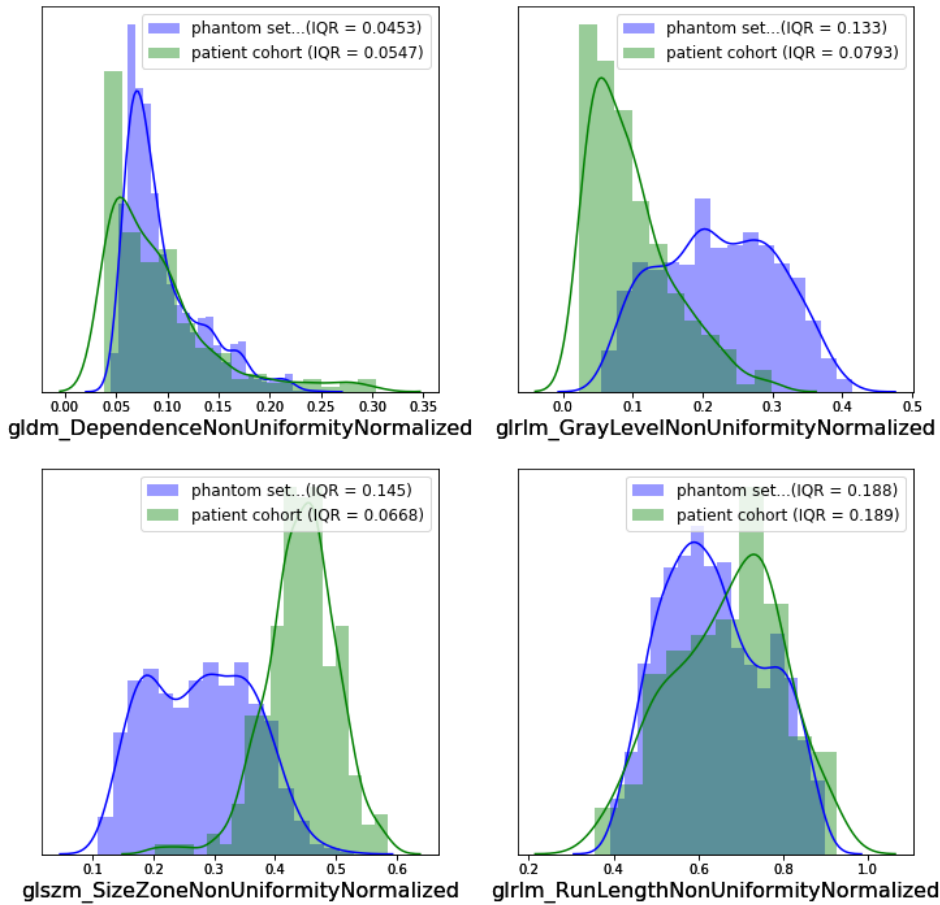

Figure B1 – distribution overlaps in 4 normalized radiomic features of the NSCLC patient cohort (green) and the phantom set (blue). The overlaps indicate that the features have similar values in both sets.

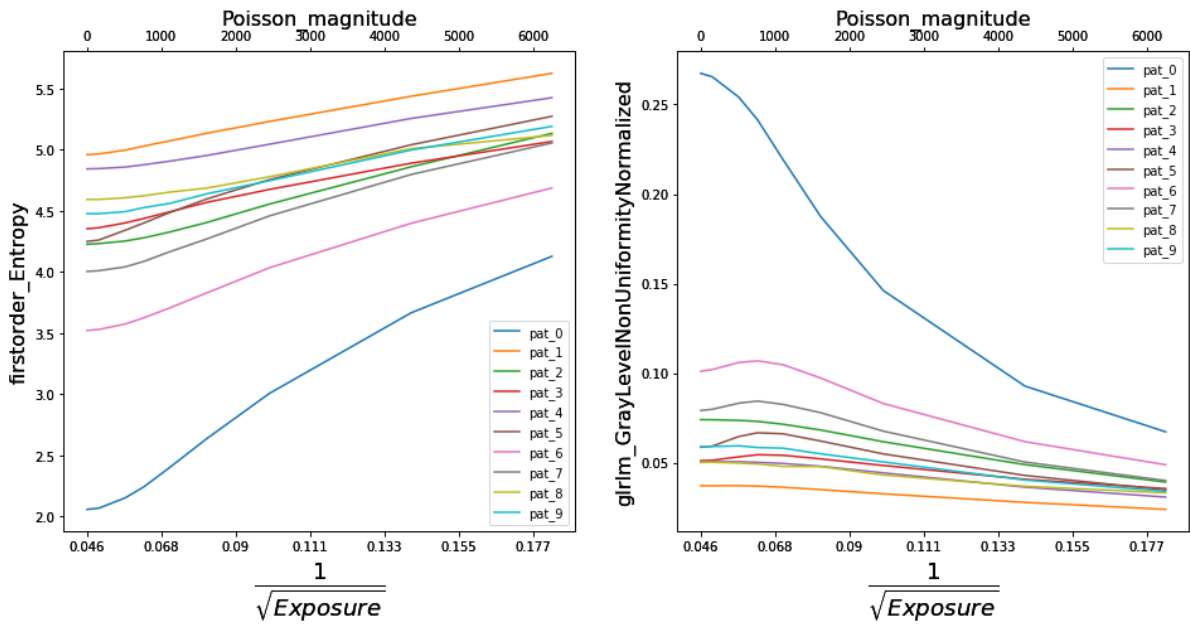

Figure B2 – scanner SNR trends in patient radiomics modeled with Poisson noise.

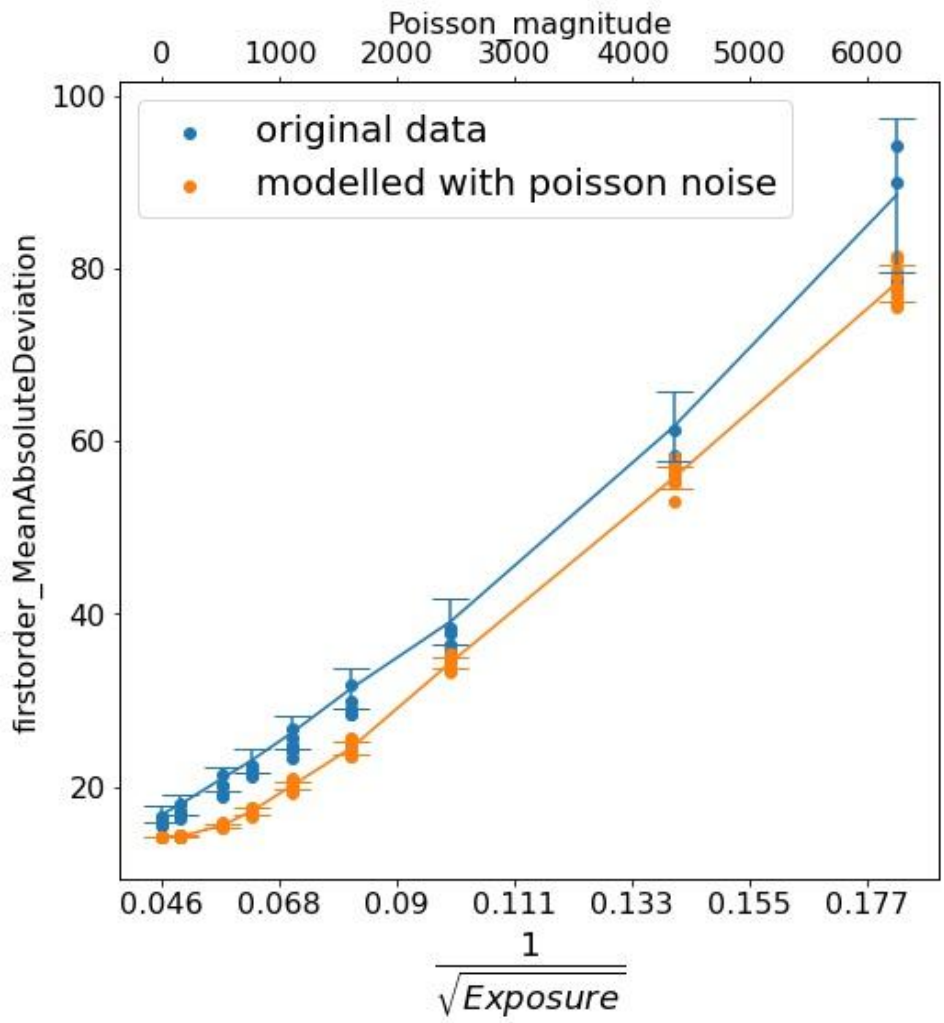

Figure B3 – Poisson noise magnitude calibration in Mean Absolute Deviation feature.

C. Correction of 92 radiomic features in the phantom set

Table C1 – Intraclass correlation coefficients (3, 9) [Koo, T. K. & Li, M. Y. A Guideline of Selecting and Reporting Intraclass Correlation Coefficients for Reliability Research. *J. Chiropr. Med.* 15, 155-163 (2016)] before and after correction, Wilcoxon test for ICC improvement (confidence intervals for means, p values), and model coefficients

<i>features</i>	<i>ICC after</i>	<i>ICC before</i>	<i>ICC diff: mean CI lower</i>	<i>ICC diff: mean CI upper</i>	<i>ICC p-value Wilcoxon</i>	<i>coefficient_b</i>	<i>coefficient_w1</i>	<i>coefficient_w2</i>
firstorder_10Percentile	0,999844	0,999699	8,17E-05	9,47E-05	3,9E-18	29,70649	-405,864	-244,758
firstorder_90Percentile	0,999677	0,999501	9,86E-05	0,000112	3,9E-18	-27,6153	332,4447	825,2289
firstorder_Entropy	0,854644	0,674753	0,106402	0,117316	3,9E-18	-1,47697	24,16202	-47,7042
firstorder_InterquartileRange	0,692529	0,544985	0,08554	0,092001	3,9E-18	-30,9715	398,9943	547,162
firstorder_Maximum	0,997766	0,996747	0,000574	0,00066	3,9E-18	-73,9718	944,7416	1372,011
firstorder_MeanAbsoluteDeviation	0,695204	0,551633	0,083149	0,089616	3,9E-18	-17,815	228,9374	341,4874
firstorder_Minimum	0,998221	0,997263	0,000543	0,000633	3,9E-18	65,53846	-812,668	-1630,77
firstorder_Range	0,722629	0,623184	0,058771	0,06732	3,9E-18	-139,51	1757,41	3002,785
firstorder_RobustMeanAbsoluteDeviation	0,698178	0,550611	0,085516	0,09187	3,9E-18	-12,7414	164,2535	225,3668
firstorder_RootMeanSquared	0,999605	0,999545	3,22E-05	3,76E-05	3,9E-18	-9,23436	85,09279	686,8815
firstorder_Uniformity	0,789711	0,653375	0,078433	0,08711	3,9E-18	0,317926	-5,52798	16,0613
firstorder_Variance	0,371557	0,319388	0,028624	0,030829	3,9E-18	-309,633	-9838,47	198898,1
glcm_Autocorrelation	0,348418	0,306331	0,023179	0,026265	3,9E-18	-7,32594	-183,57	3856,381
glcm_ClusterTendency	0,373413	0,323849	0,027156	0,029525	3,9E-18	-1,04486	-35,7266	706,935
glcm_Contrast	0,300635	0,255236	0,025008	0,027062	3,9E-18	-0,91301	-27,7863	570,133
glcm_DifferenceAverage	0,607661	0,460836	0,08631	0,09311	3,9E-18	-0,9883	12,8707	16,65014
glcm_DifferenceEntropy	0,809049	0,591225	0,132266	0,144258	3,9E-18	-1,18202	19,06615	-32,982
glcm_DifferenceVariance	0,297207	0,253535	0,024	0,026029	3,9E-18	-0,32828	-9,96815	205,6752
glcm_Id	0,859951	0,627464	0,140949	0,15257	3,9E-18	0,284062	-4,75576	11,0194
glcm_Idm	0,858021	0,623568	0,142321	0,154137	3,9E-18	0,358518	-6,04847	14,3542
glcm_Imc2	0,787599	0,728256	0,033999	0,039624	3,9E-18	-0,09696	1,197467	3,078423

glcm_InverseVariance	0,441952	0,313603	0,076007	0,080382	3,9E-18	0,066535	-0,83746	-3,74005
glcm_JointAverage	0,587032	0,496116	0,05092	0,055766	3,9E-18	-2,50106	28,5788	87,0922
glcm_JointEnergy	0,660044	0,566185	0,052499	0,058119	3,9E-18	0,204299	-3,62147	11,98942
glcm_JointEntropy	0,850102	0,651211	0,11888	0,130284	3,9E-18	-2,99871	49,5002	-103,29
glcm_MaximumProbability	0,642679	0,55002	0,051413	0,055853	3,9E-18	0,325595	-5,74753	18,61485
glcm_SumAverage	0,587032	0,496116	0,05092	0,055766	3,9E-18	-5,00211	57,15759	174,1844
glcm_SumEntropy	0,844942	0,679239	0,097603	0,108145	3,9E-18	-1,4661	24,00416	-47,6823
glcm_SumSquares	0,345357	0,296066	0,027072	0,029242	3,9E-18	-0,48947	-15,8782	319,267
gldm_DependenceEntropy	0,815698	0,737105	0,044717	0,05115	3,9E-18	-0,43532	7,002626	-11,115
gldm_DependenceNonUniformity	0,676754	0,484426	0,115741	0,122984	3,9E-18	-57,2455	821,3003	-195,792
gldm_DependenceNonUniformityNormalized	0,683399	0,497977	0,110913	0,118248	3,9E-18	-0,05944	0,85266	-0,1997
gldm_DependenceVariance	0,588871	0,485252	0,058507	0,062532	3,9E-18	23,43175	-410,767	1310,482
gldm_GrayLevelNonUniformity	0,790402	0,655181	0,077639	0,086367	3,9E-18	306,2306	-5324,45	15470,06
gldm_GrayLevelVariance	0,371196	0,319111	0,028564	0,030759	3,9E-18	-0,49084	-15,8034	318,2753
gldm_HighGrayLevelEmphasis	0,327537	0,287177	0,022445	0,025689	3,9E-18	-7,59965	-200,289	4148,6
gldm_LargeDependenceEmphasis	0,686542	0,563838	0,069795	0,076008	3,9E-18	142,4245	-2514,95	8185,056
gldm_SmallDependenceEmphasis	0,587672	0,438376	0,088079	0,094471	3,9E-18	-0,087	1,129034	1,911433
gldm_SmallDependenceHighGrayLevelEmphasis	0,152496	0,139393	0,007177	0,008272	3,9E-18	6,154864	-245,679	2138,504
glrlm_GrayLevelNonUniformity	0,840947	0,687796	0,088798	0,098263	3,9E-18	104,2441	-1749,14	3698,811
glrlm_GrayLevelNonUniformityNormalized	0,802525	0,661768	0,081365	0,090254	3,9E-18	0,257051	-4,45352	12,46507
glrlm_GrayLevelVariance	0,376537	0,323803	0,028942	0,031206	3,9E-18	-0,55013	-15,1432	321,7815
glrlm_HighGrayLevelRunEmphasis	0,325602	0,285371	0,022392	0,025633	3,9E-18	-7,71224	-198,905	4150,346
glrlm_LongRunEmphasis	0,659344	0,552097	0,060334	0,065515	3,9E-18	2,694085	-47,4957	156,5878
glrlm_RunEntropy	0,773732	0,641547	0,076627	0,084903	3,9E-18	-0,40046	5,552661	5,231874
glrlm_RunLengthNonUniformity	0,853815	0,622957	0,140026	0,151096	3,9E-18	-406,202	6952,154	-18055,6
glrlm_RunLengthNonUniformityNormalized	0,844001	0,627976	0,129743	0,140487	3,9E-18	-0,34602	5,964525	-16,2278
glrlm_RunPercentage	0,806257	0,621098	0,109228	0,118549	3,9E-18	-0,28862	5,022242	-14,7172
glrlm_RunVariance	0,618345	0,524874	0,052084	0,056562	3,9E-18	1,116717	-19,7025	65,76918
glrlm_ShortRunEmphasis	0,803858	0,620116	0,108546	0,117764	3,9E-18	-0,23023	4,016781	-11,8638

glrlm_ShortRunHighGrayLevelEmphasis	0,314571	0,275162	0,021979	0,025172	3,9E-18	-6,88037	-202,386	4045,983
glszm_GrayLevelVariance	0,572269	0,480798	0,051894	0,056856	3,9E-18	-4,54273	51,5895	189,301
glszm_HighGrayLevelZoneEmphasis	0,320077	0,278692	0,023263	0,026767	3,9E-18	-11,9471	-128,679	4006,484
glszm_LargeAreaEmphasis	0,532918	0,476769	0,03029	0,032921	3,9E-18	13983,81	-249735	852646
glszm_SizeZoneNonUniformity	0,428712	0,334942	0,053718	0,057667	3,9E-18	-21,4558	159,1109	2250,808
glszm_SmallAreaHighGrayLevelEmphasis	0,293086	0,256132	0,020763	0,024012	3,9E-18	-6,82579	-107,496	2783,871
glszm_ZoneEntropy	0,70759	0,600089	0,062252	0,069978	3,9E-18	-1,61697	26,33048	-54,4518
glszm_ZonePercentage	0,451811	0,351268	0,058092	0,062276	3,9E-18	-0,06269	0,549782	5,201372
glszm_ZoneVariance	0,54634	0,486838	0,032182	0,035071	3,9E-18	12881,71	-229975	783402,1
ngtdm_Complexity	0,194553	0,176047	0,009861	0,010892	3,9E-18	51,54616	-2204,37	19907,99
ngtdm_Contrast	0,568331	0,472776	0,053794	0,057241	3,9E-18	-0,02811	0,337579	1,055767
ngtdm_Strength	0,666044	0,621759	0,024698	0,028429	3,9E-18	-0,05731	-0,97016	24,3617

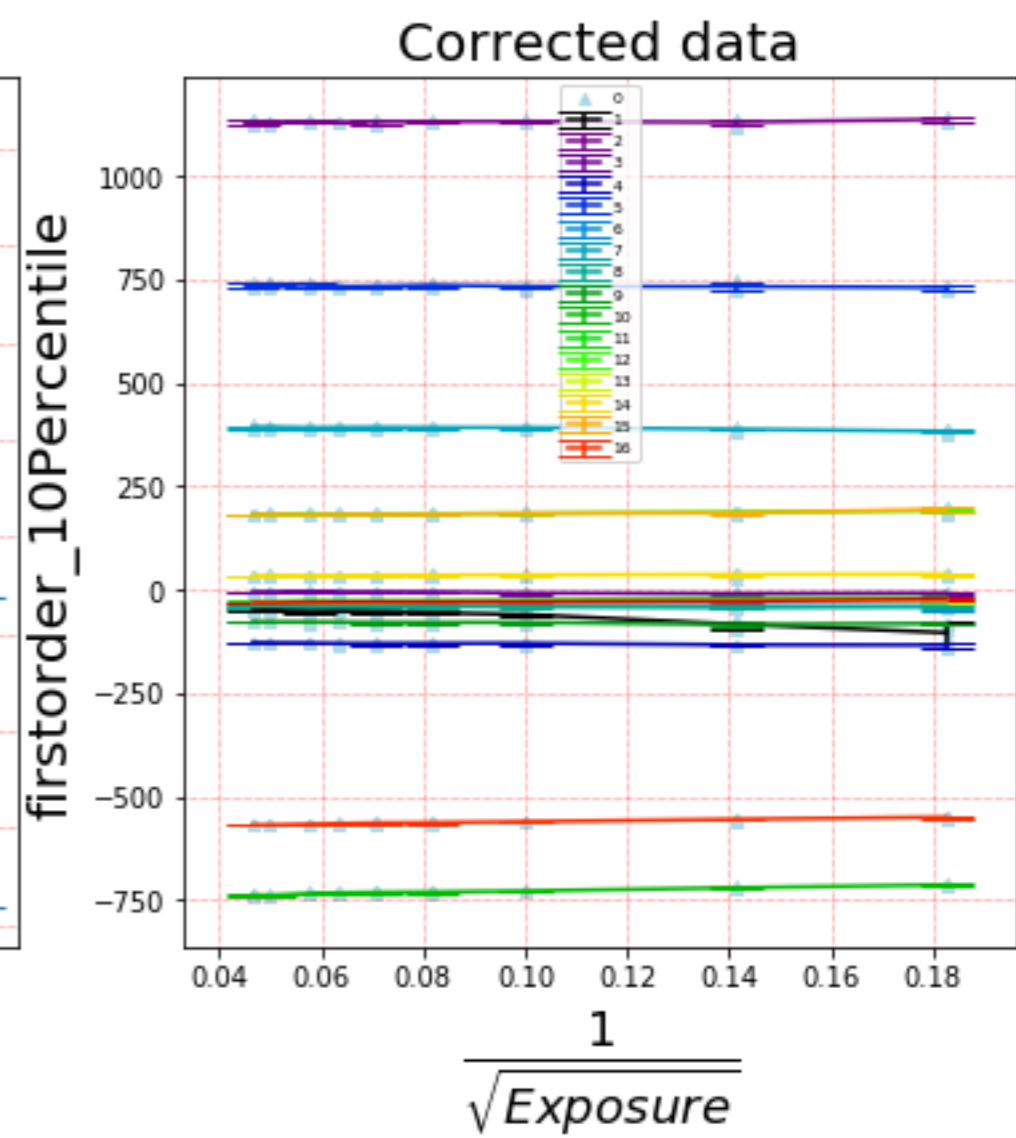
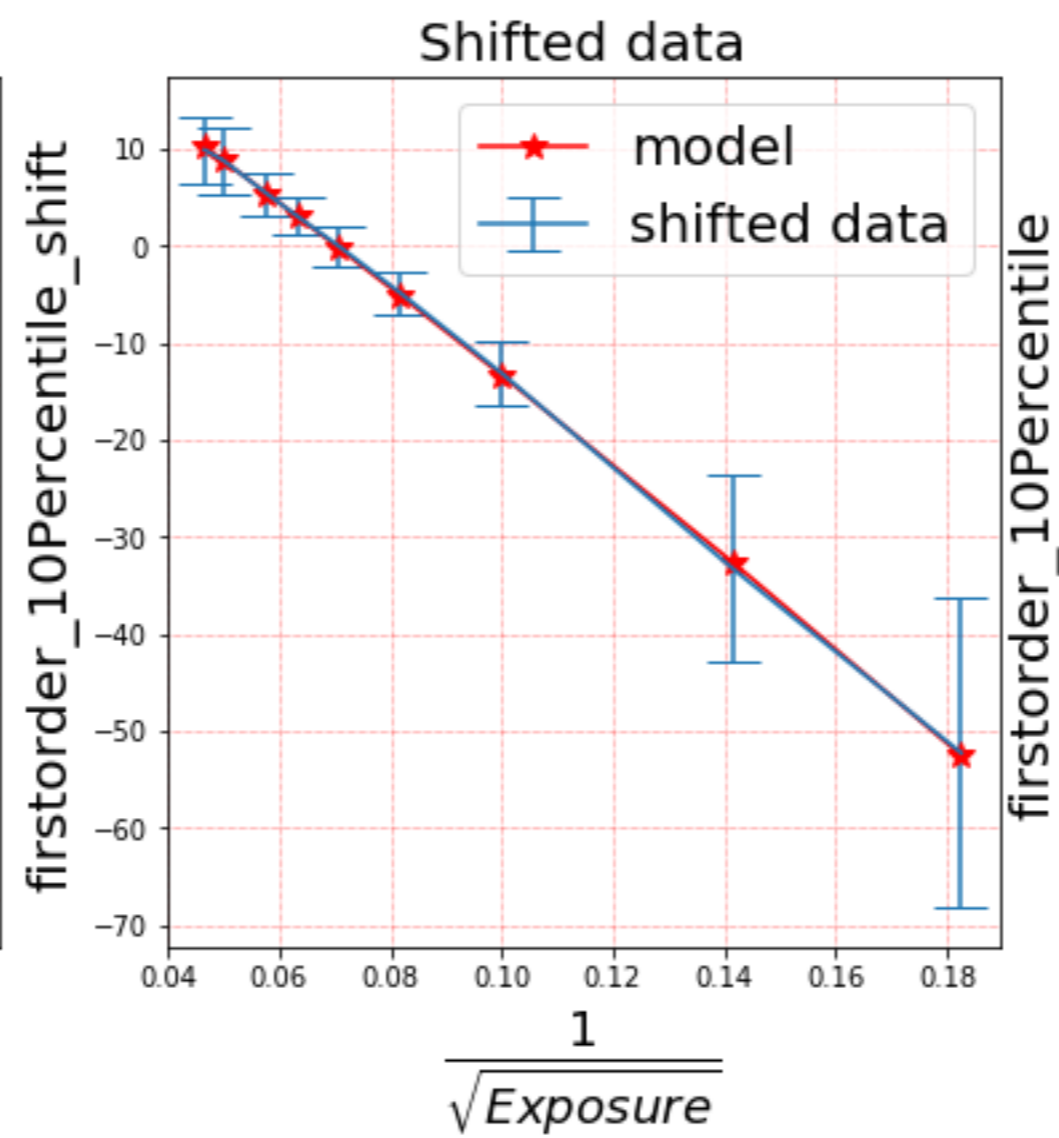
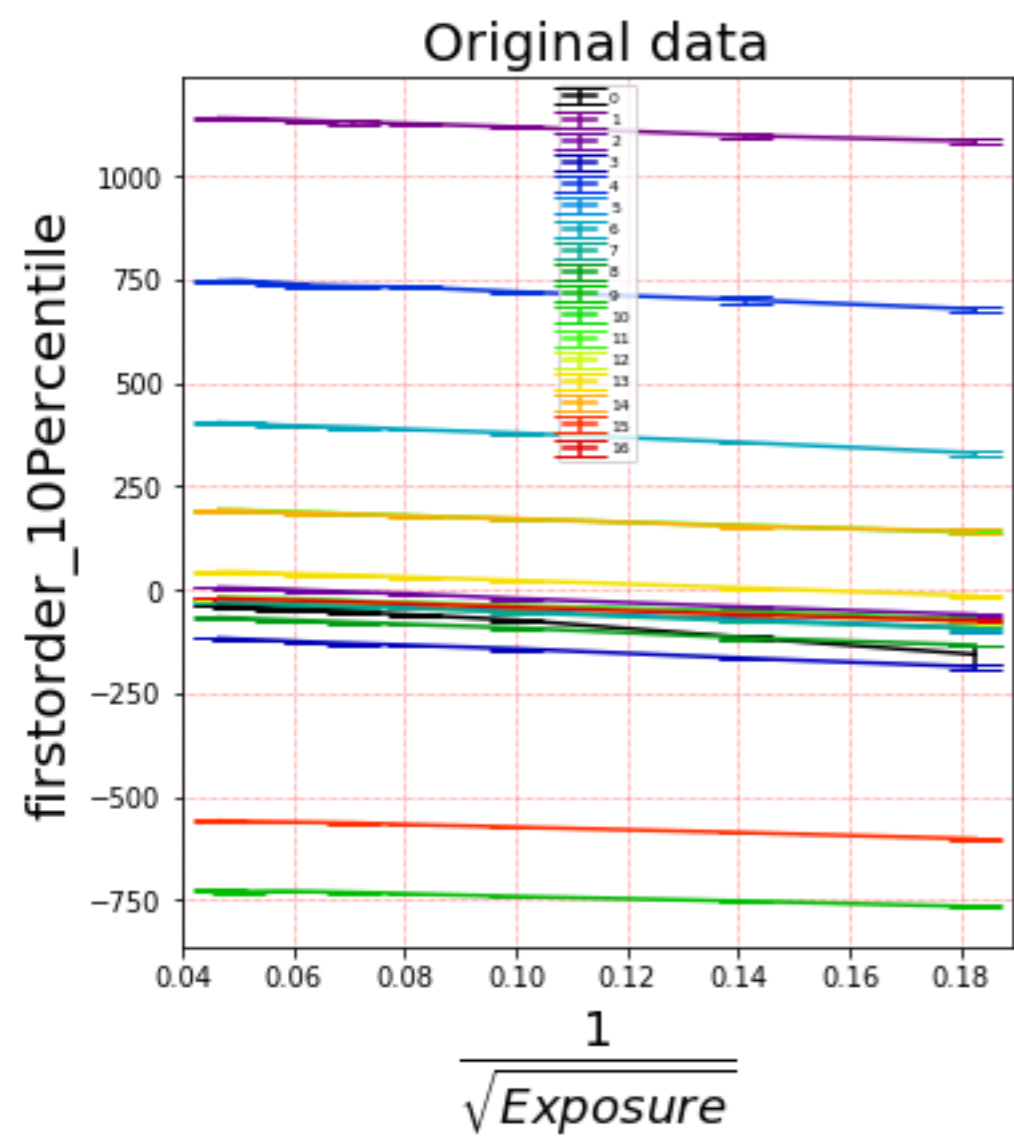

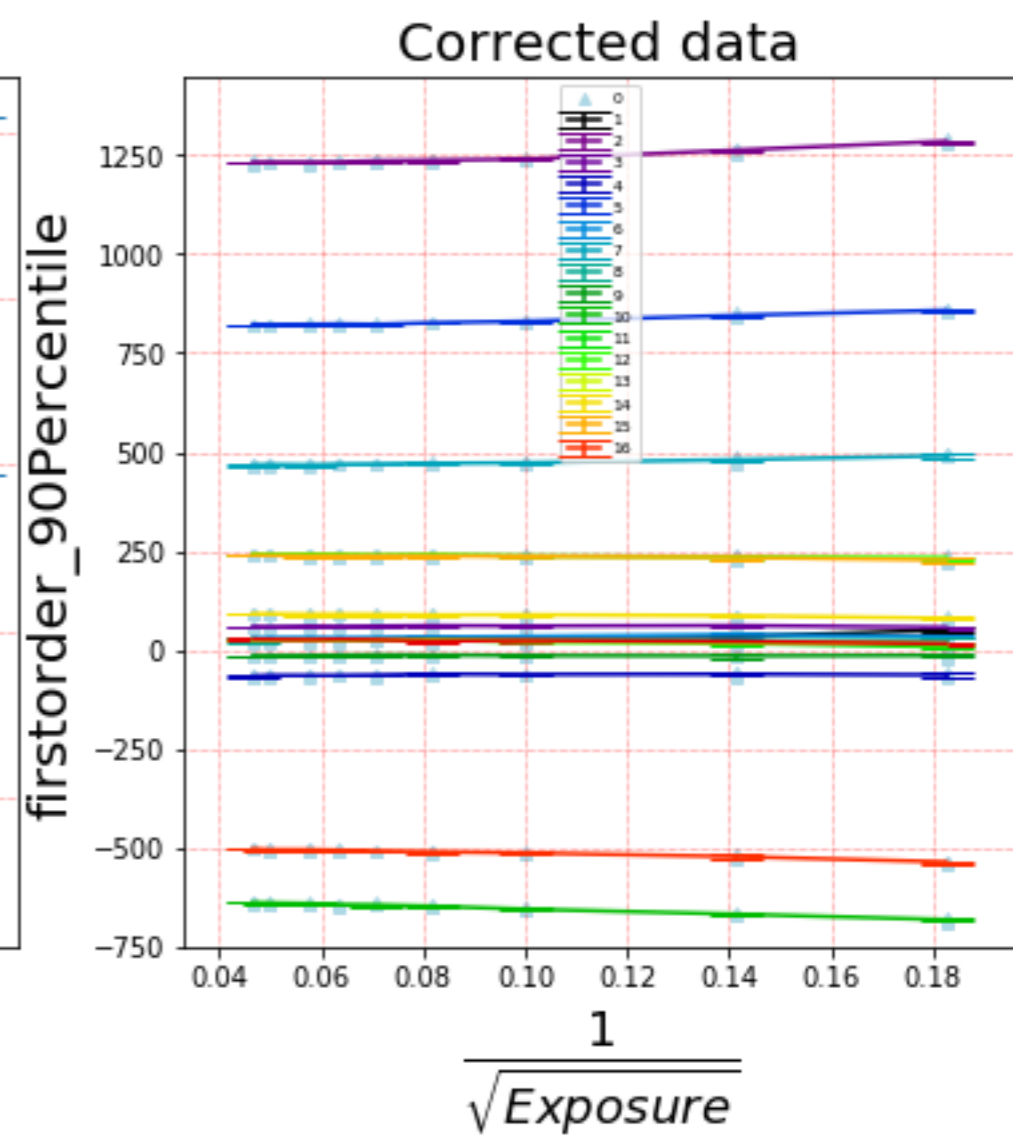
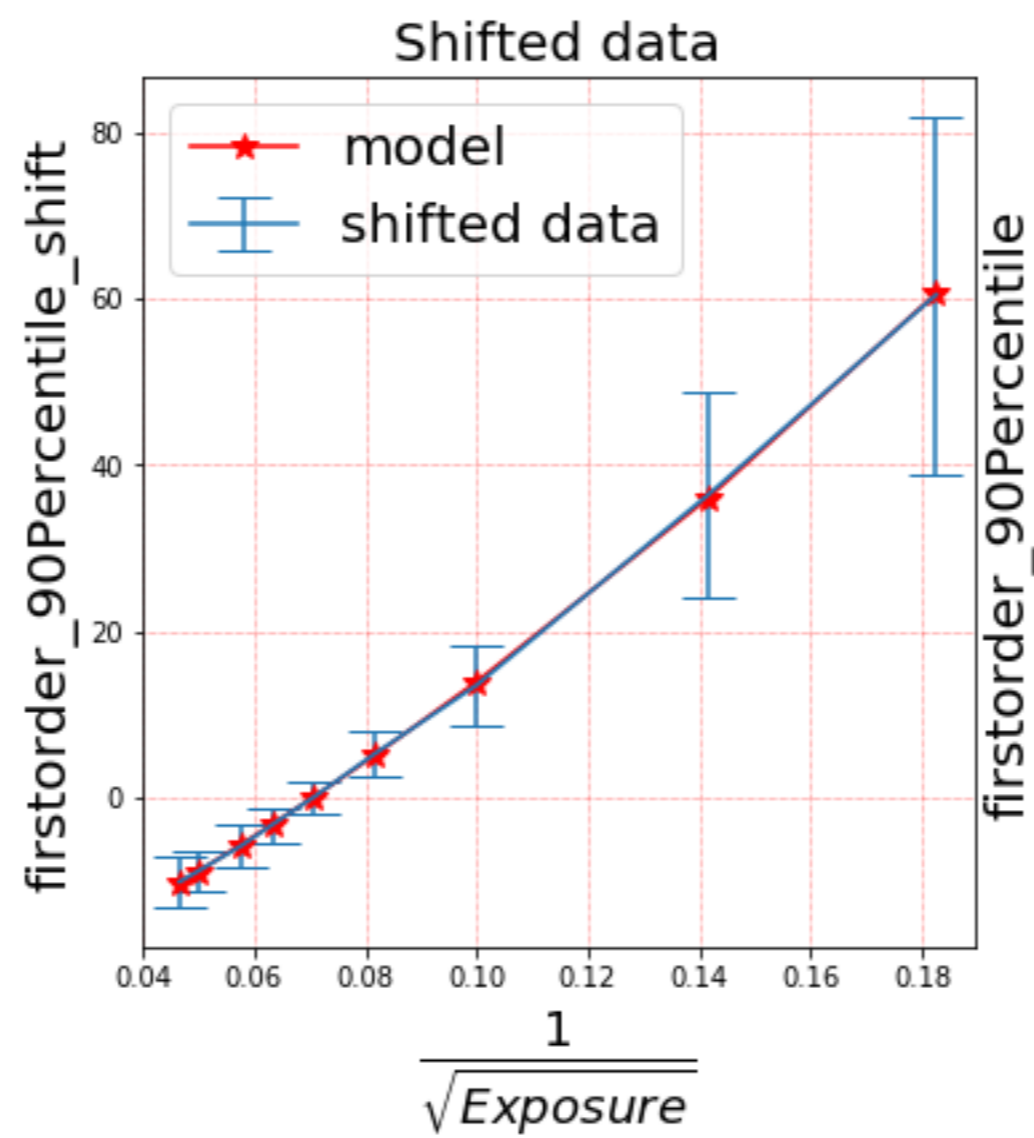
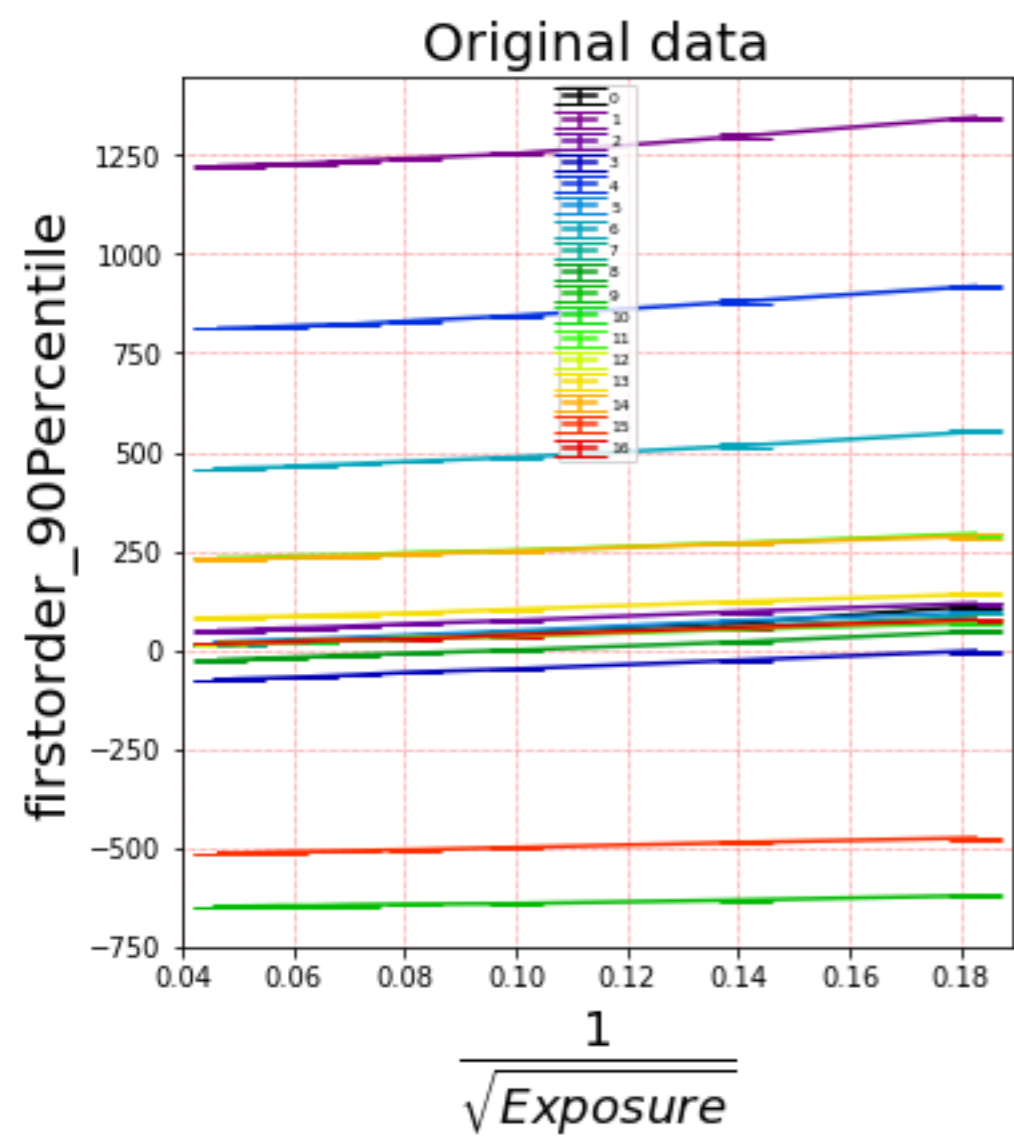

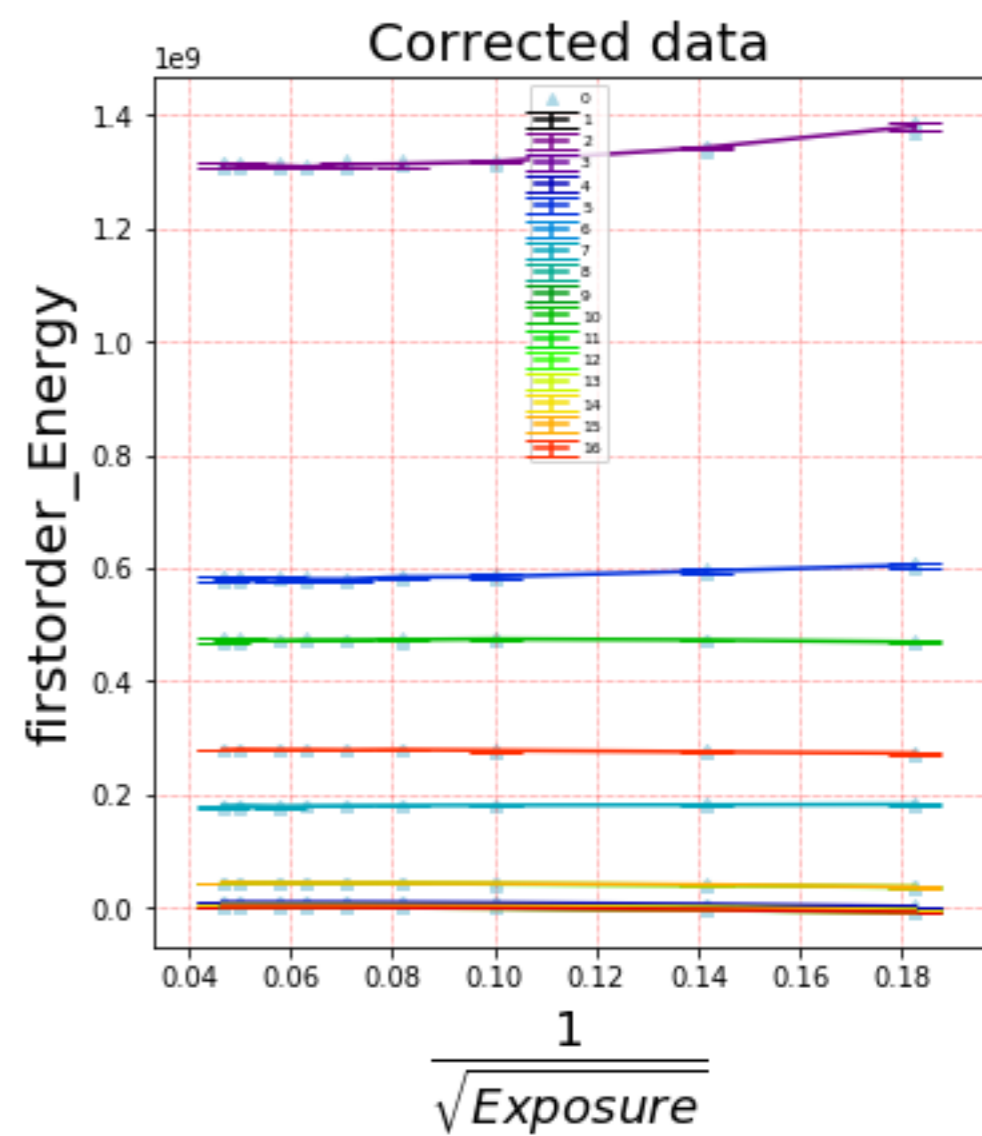
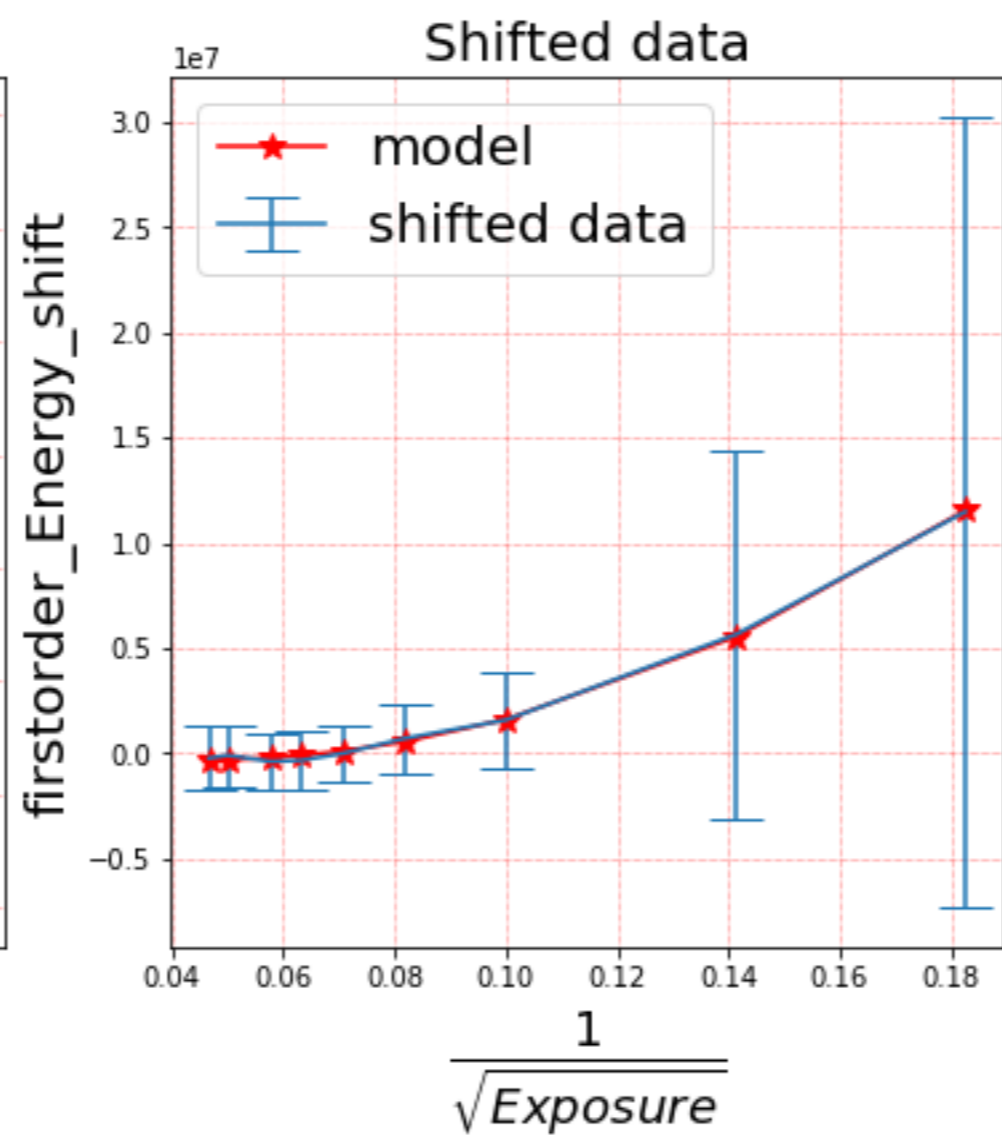
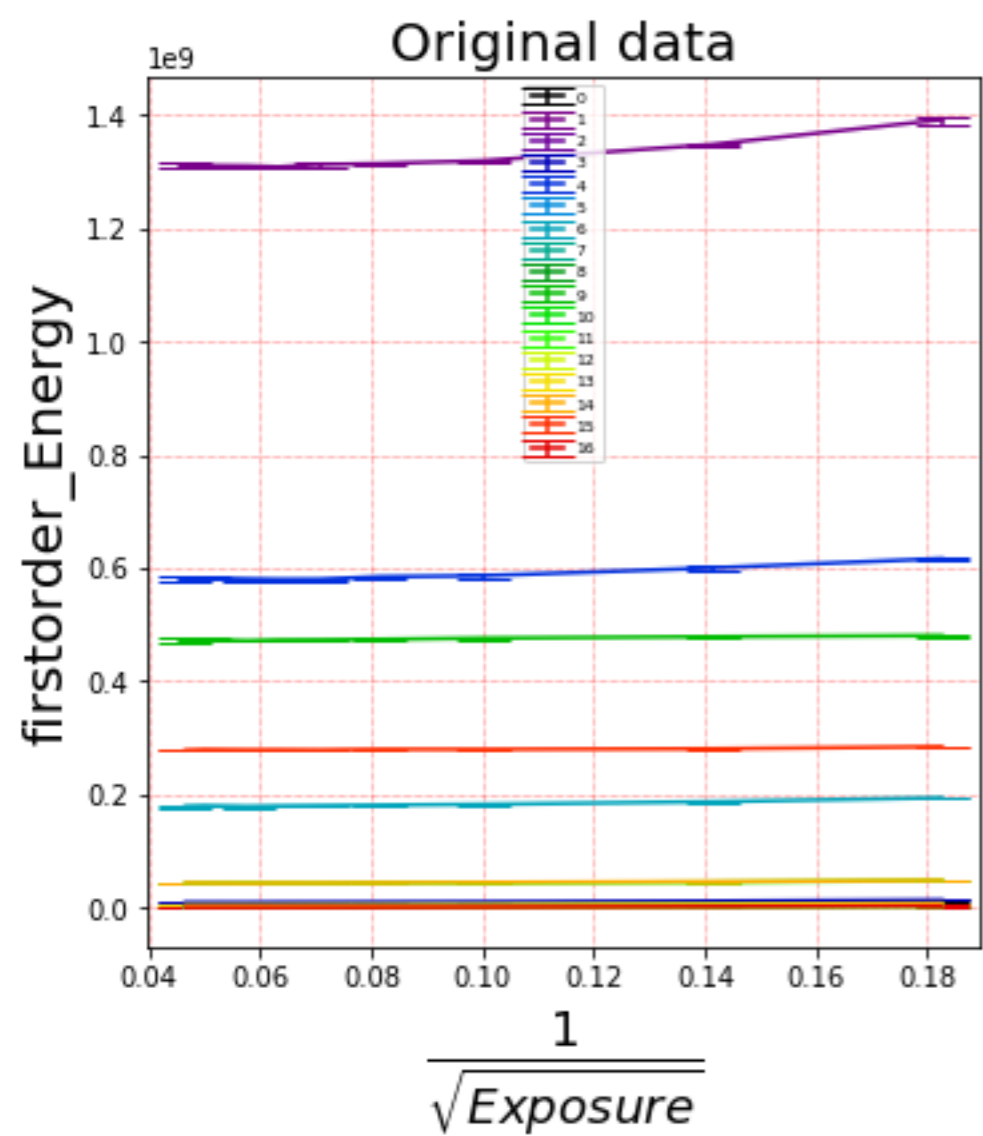

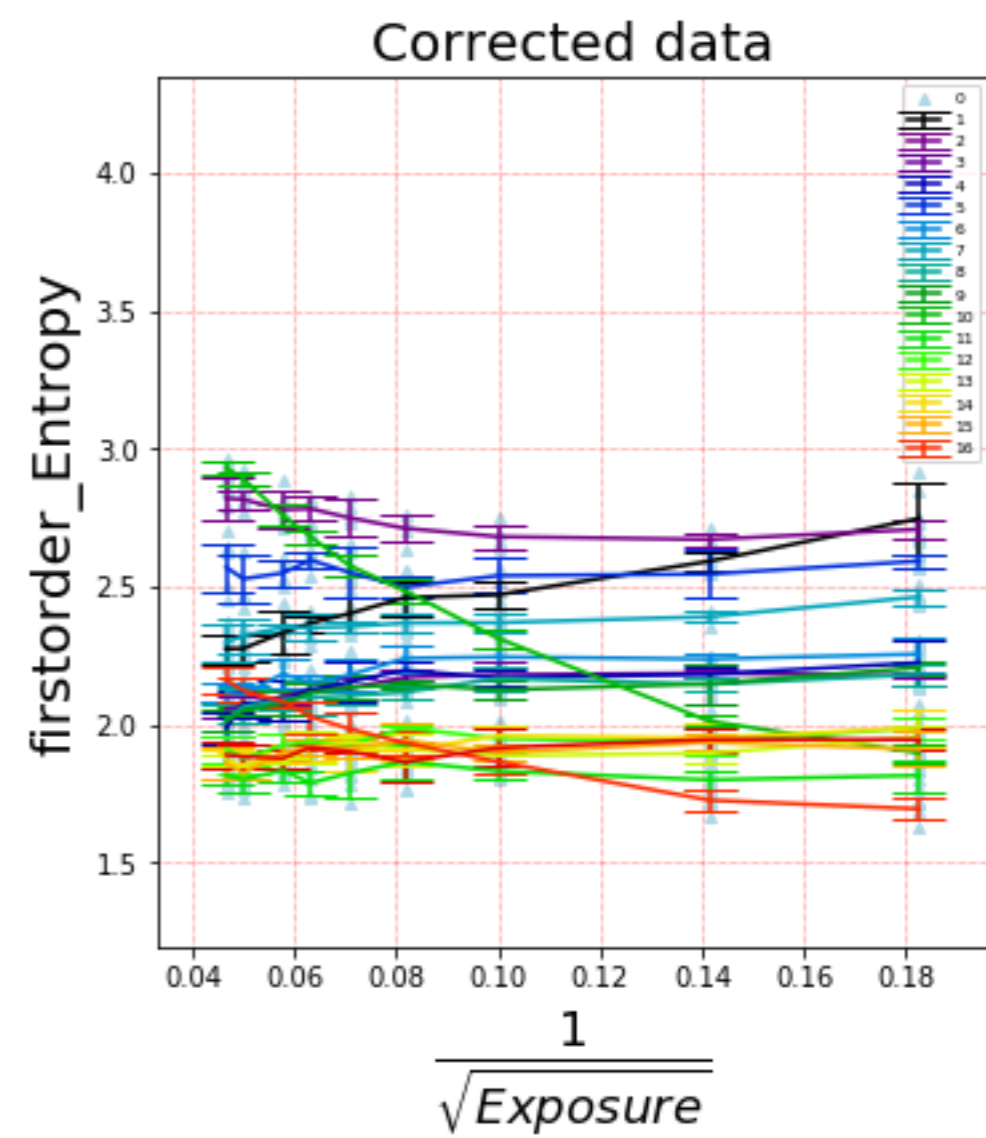
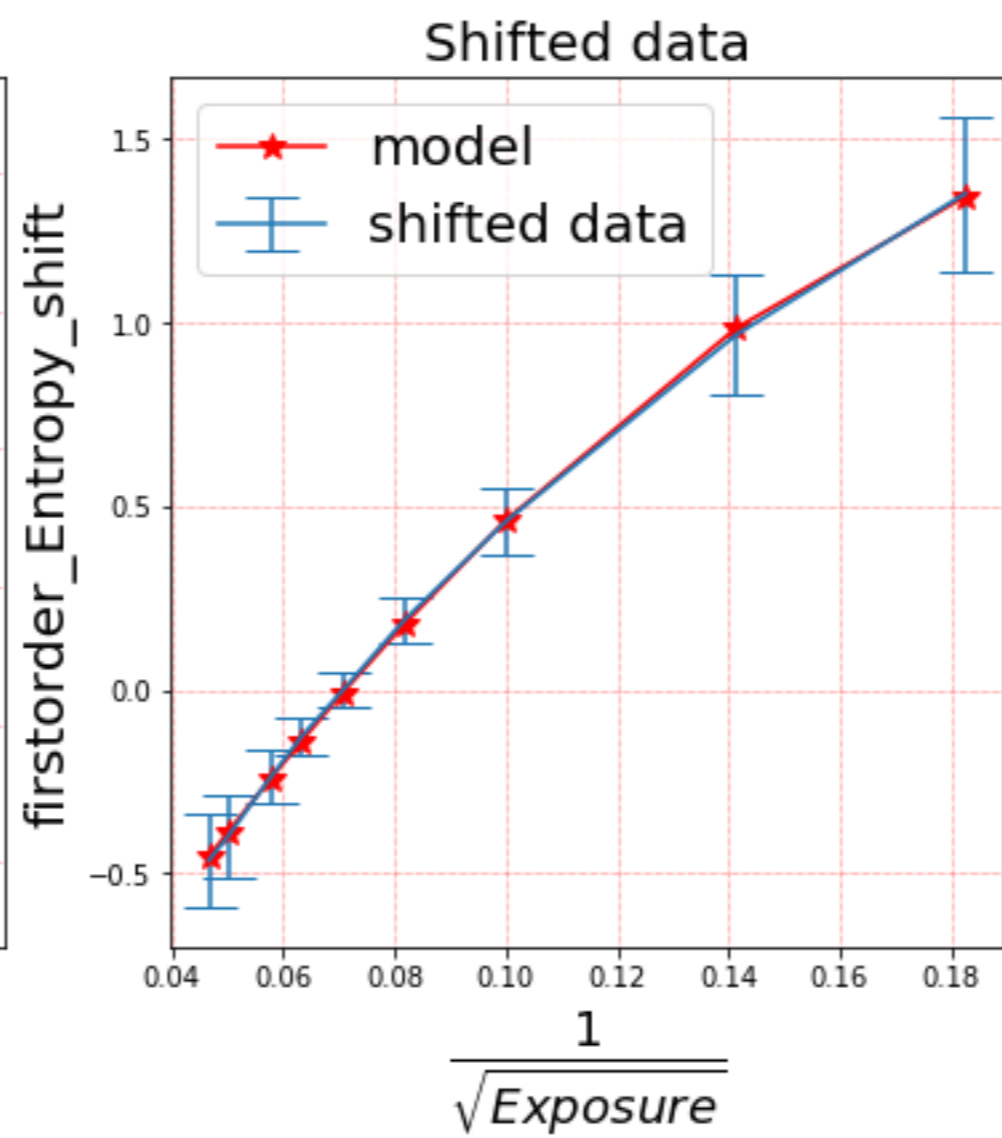
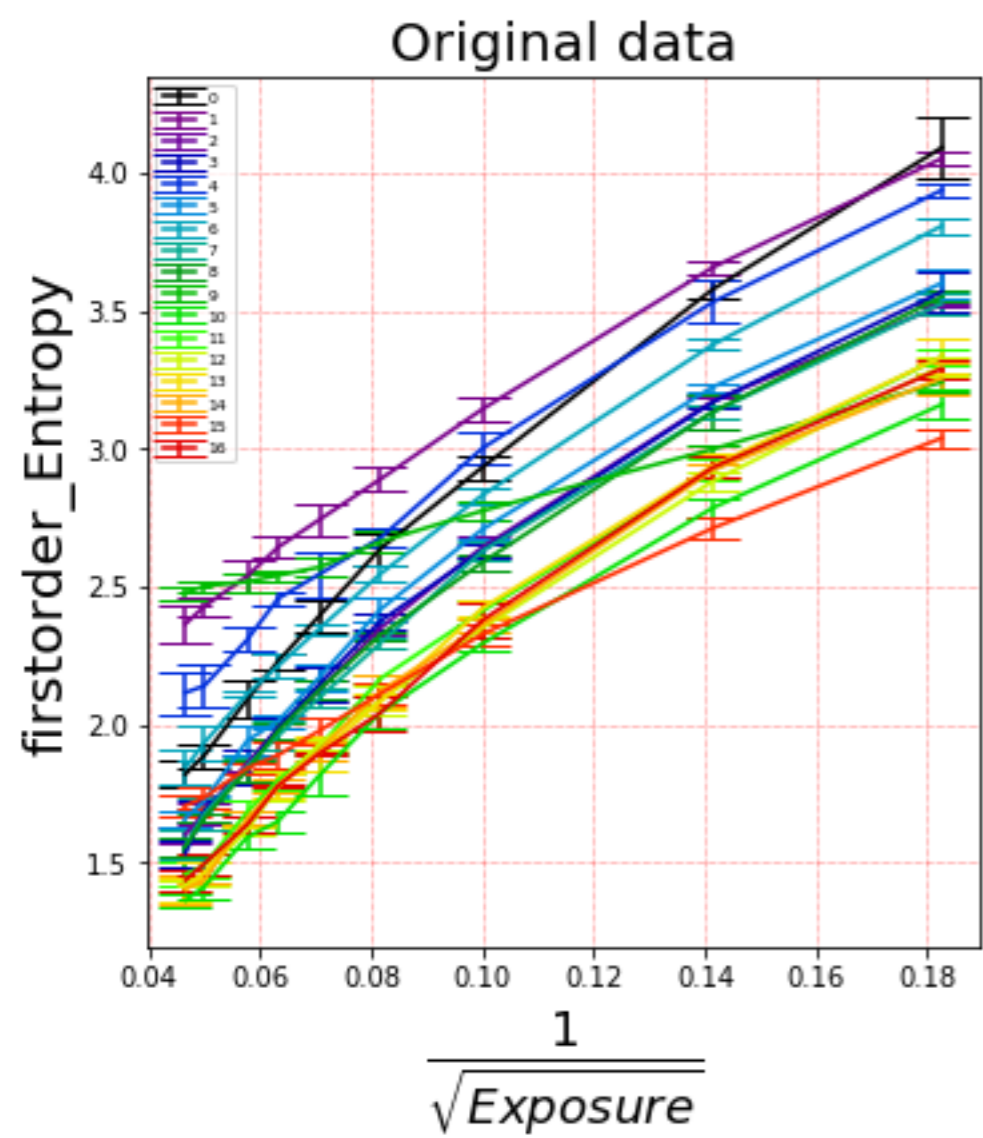

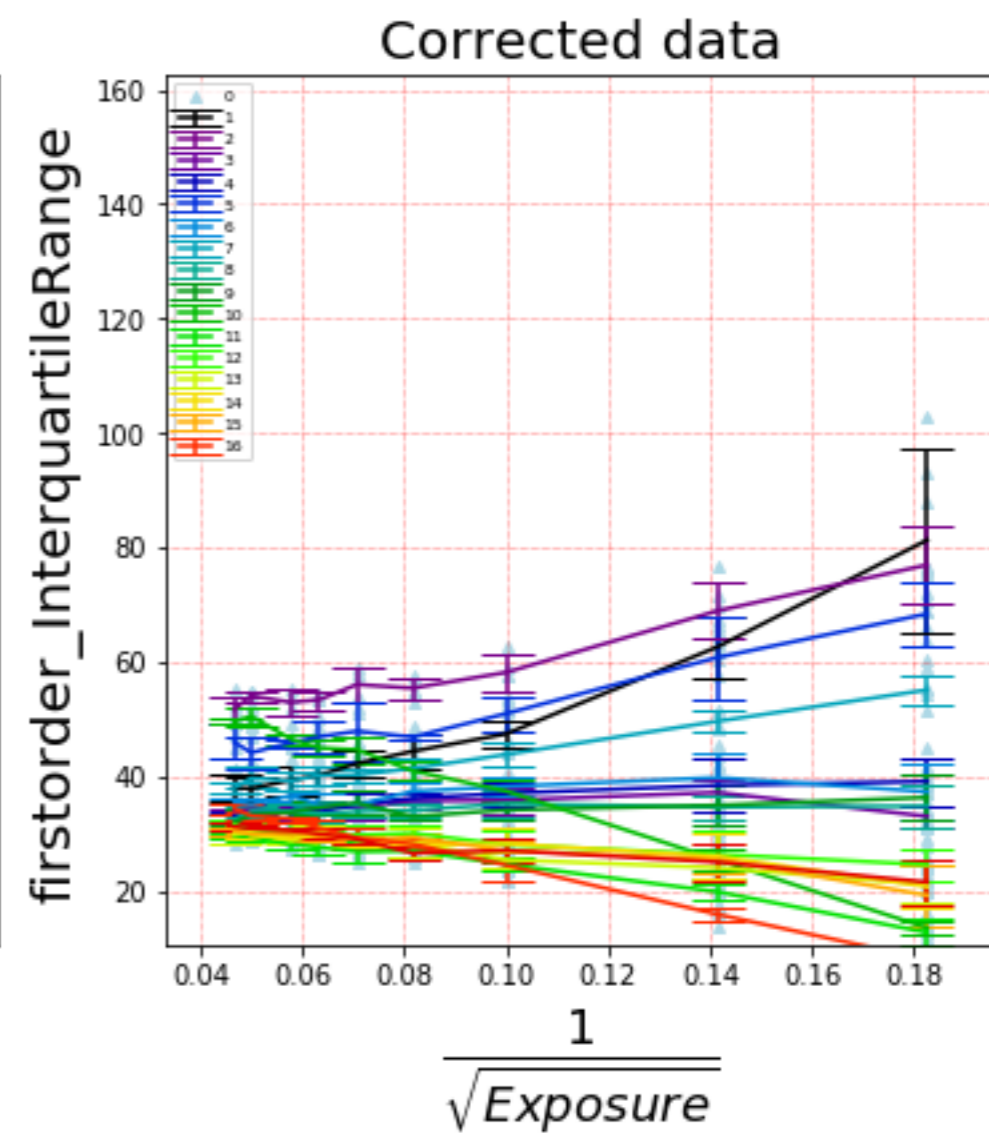
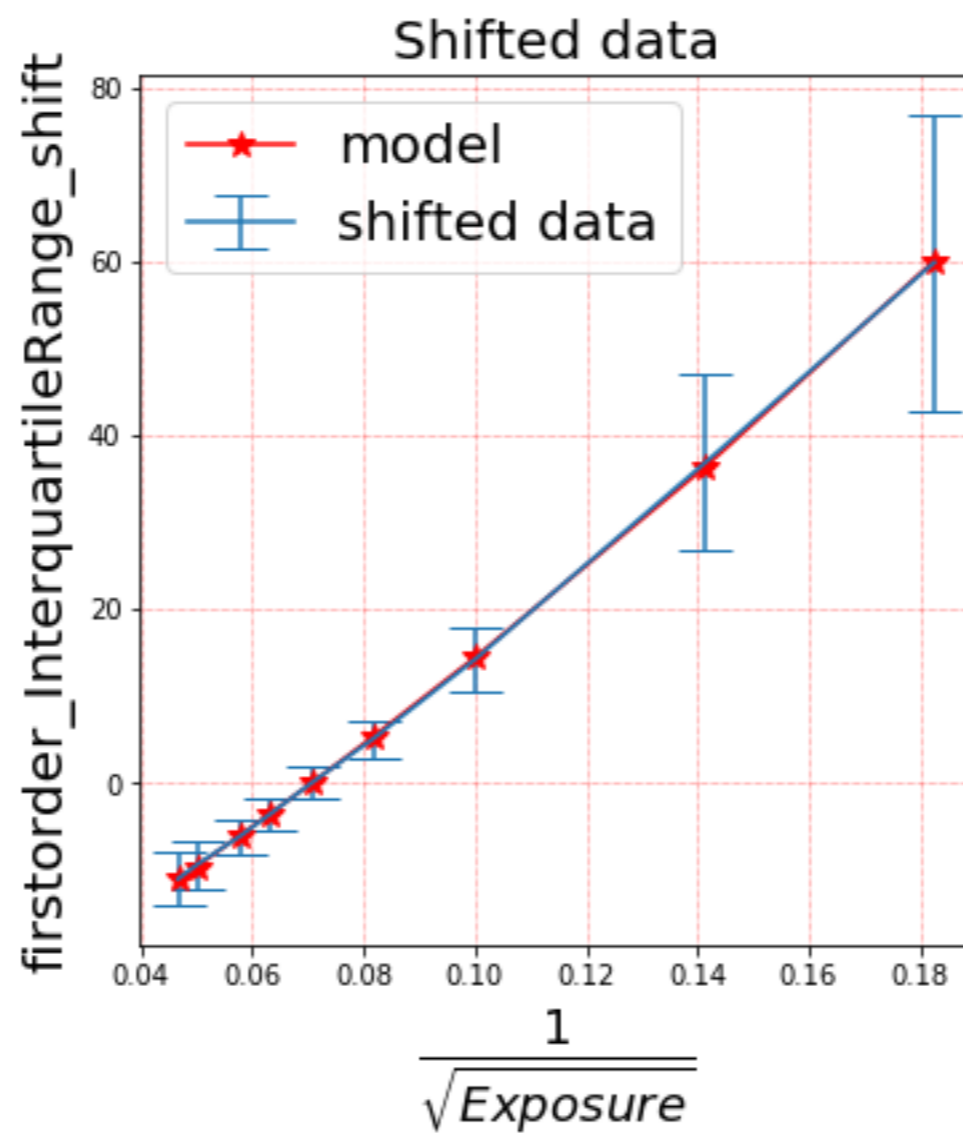
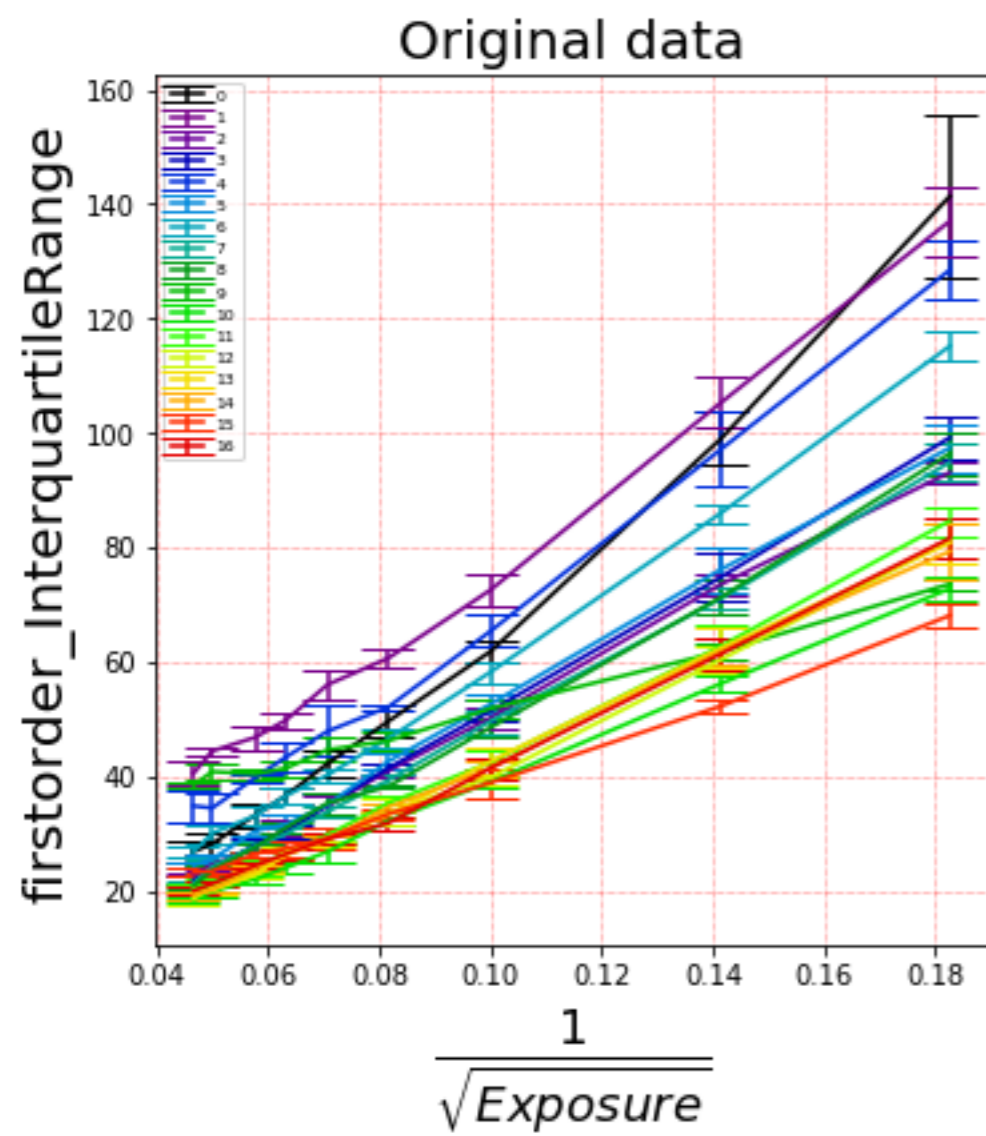

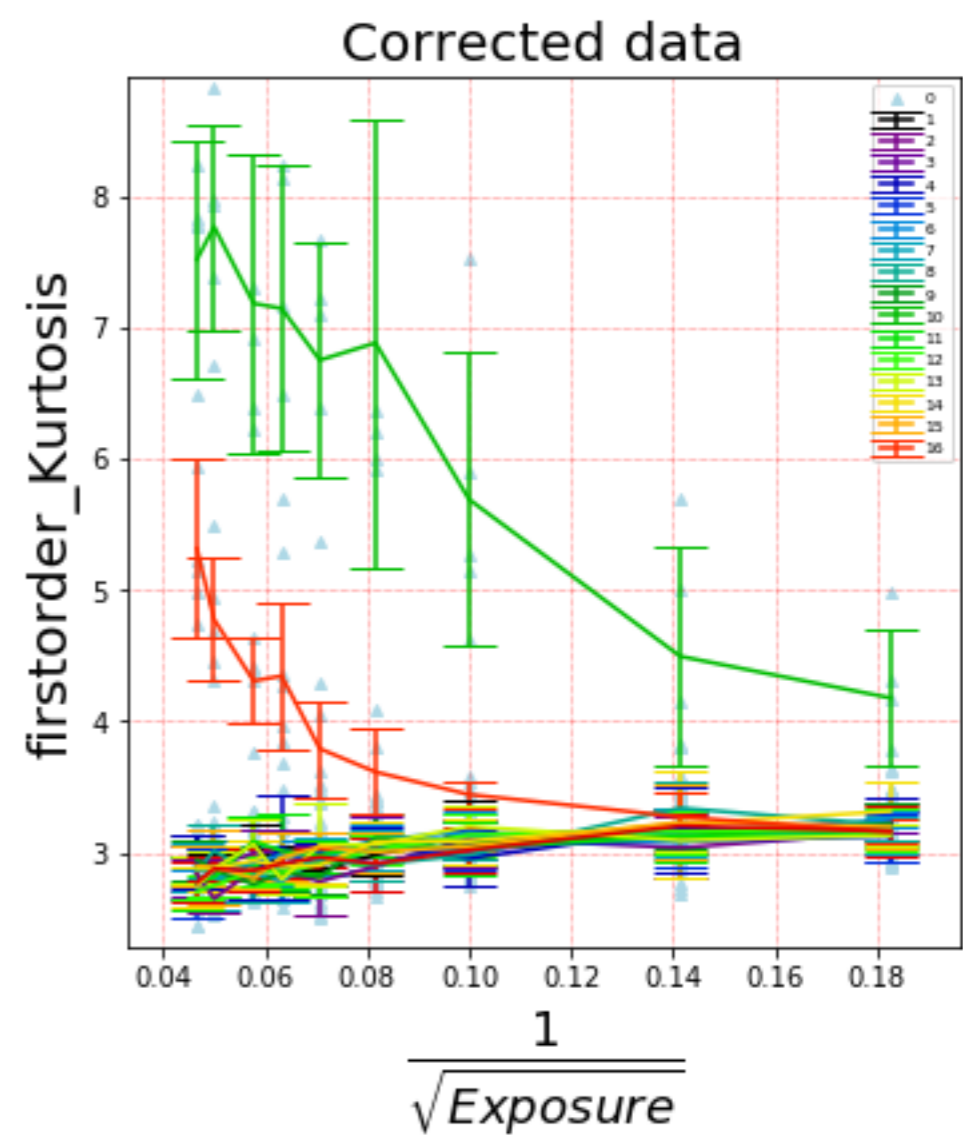
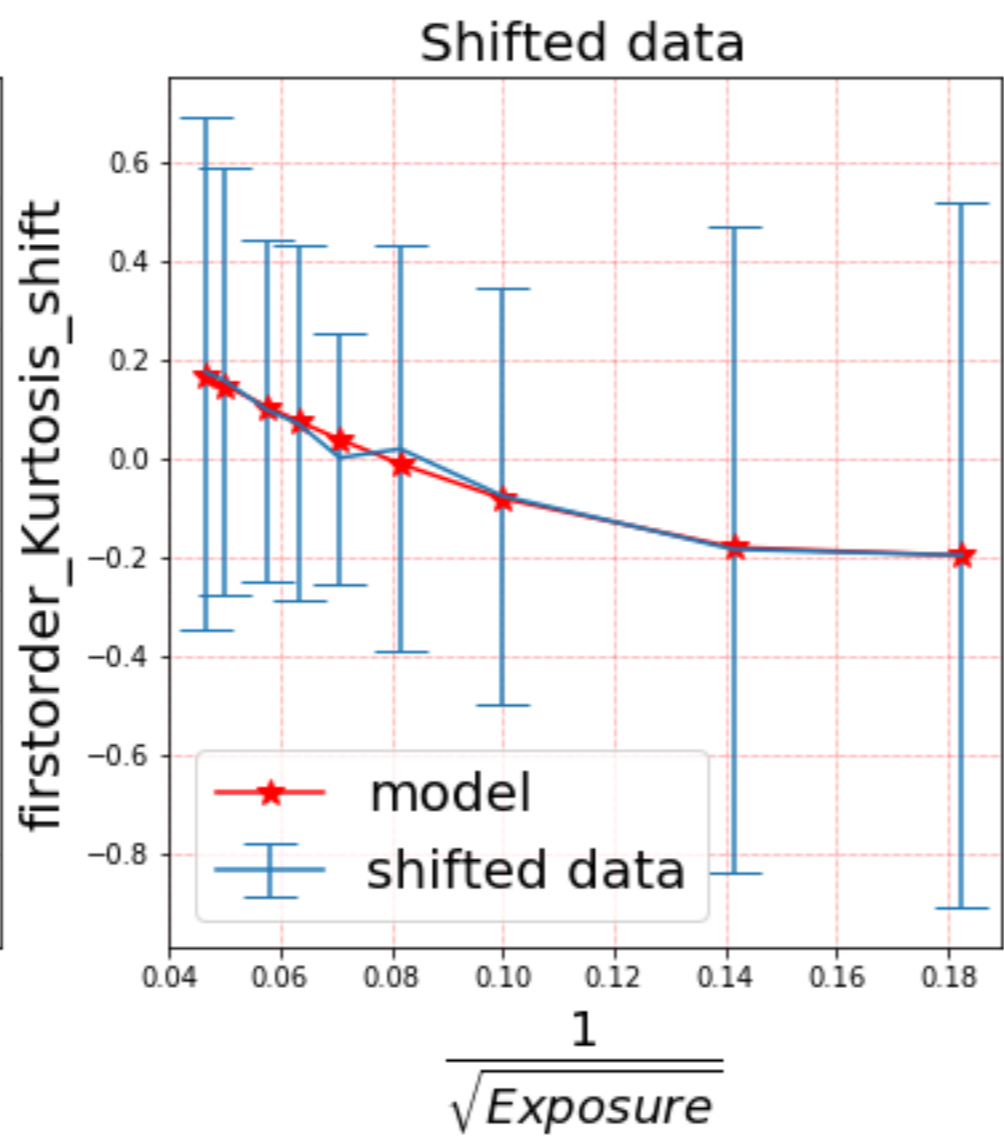
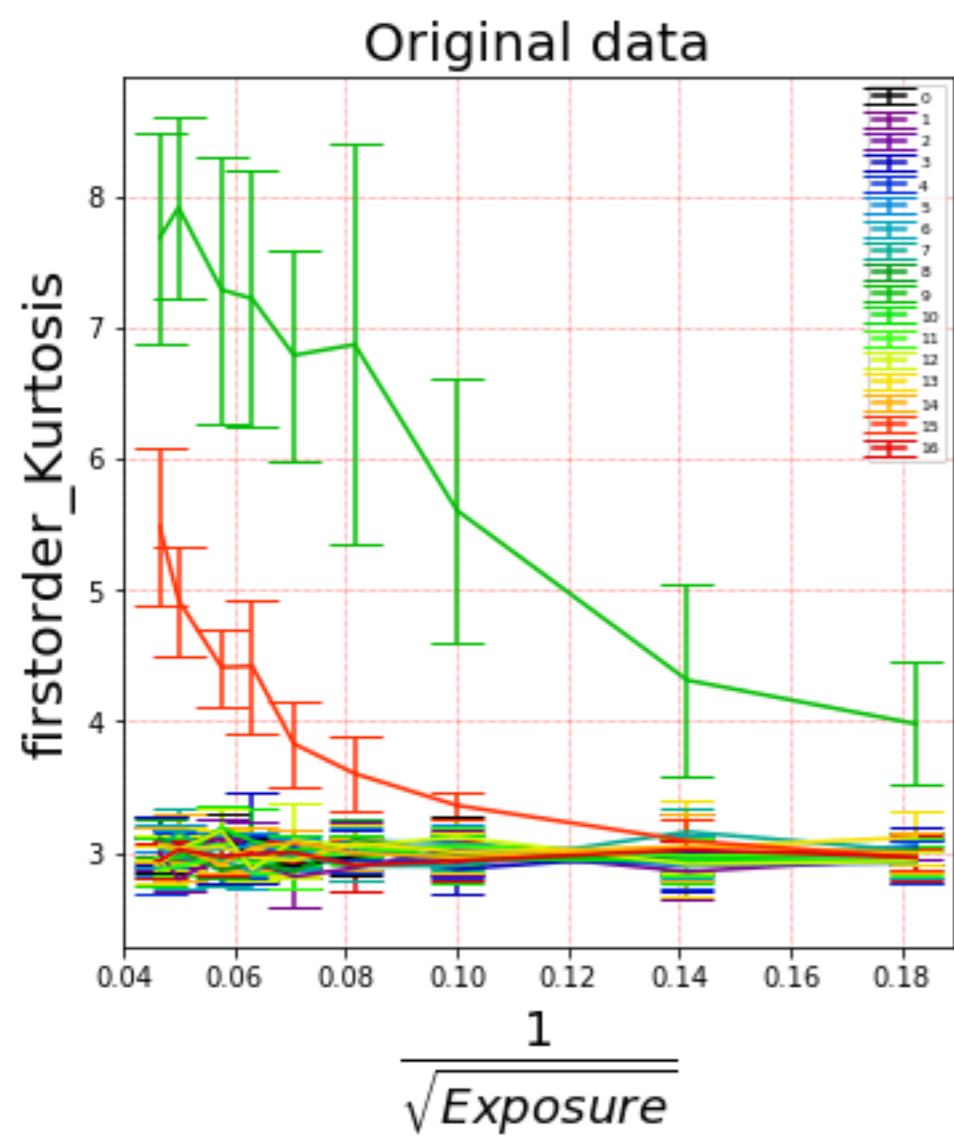

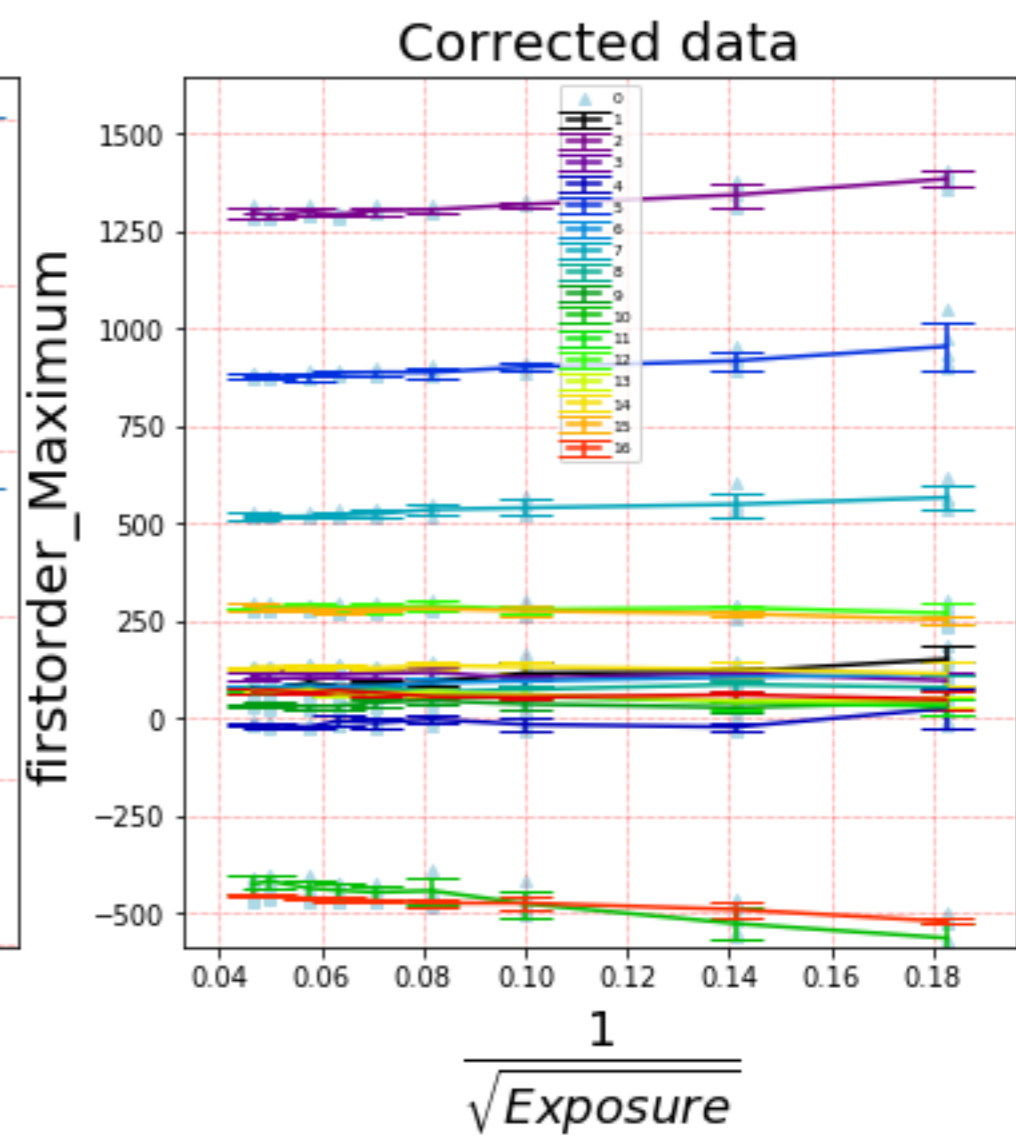
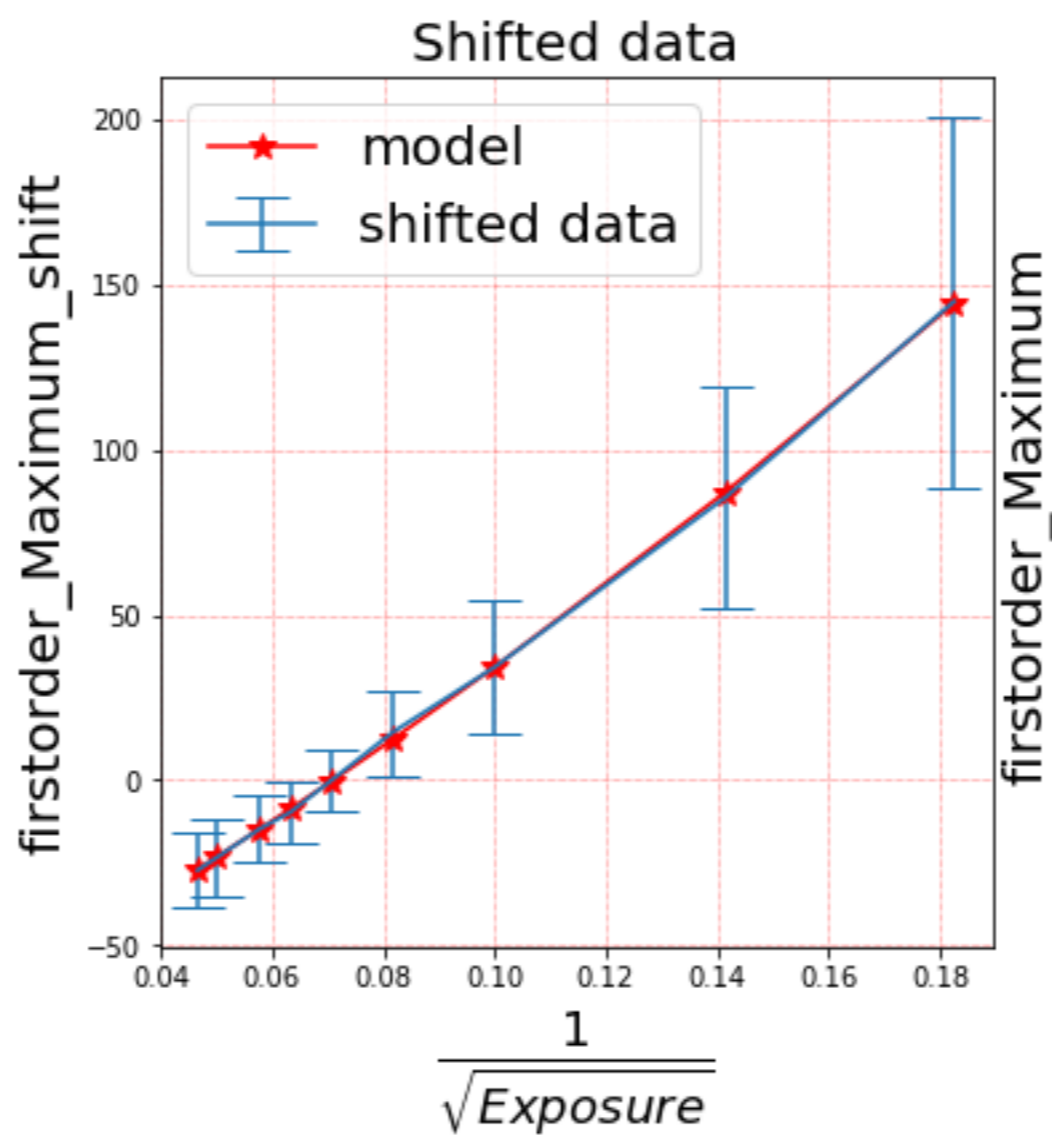
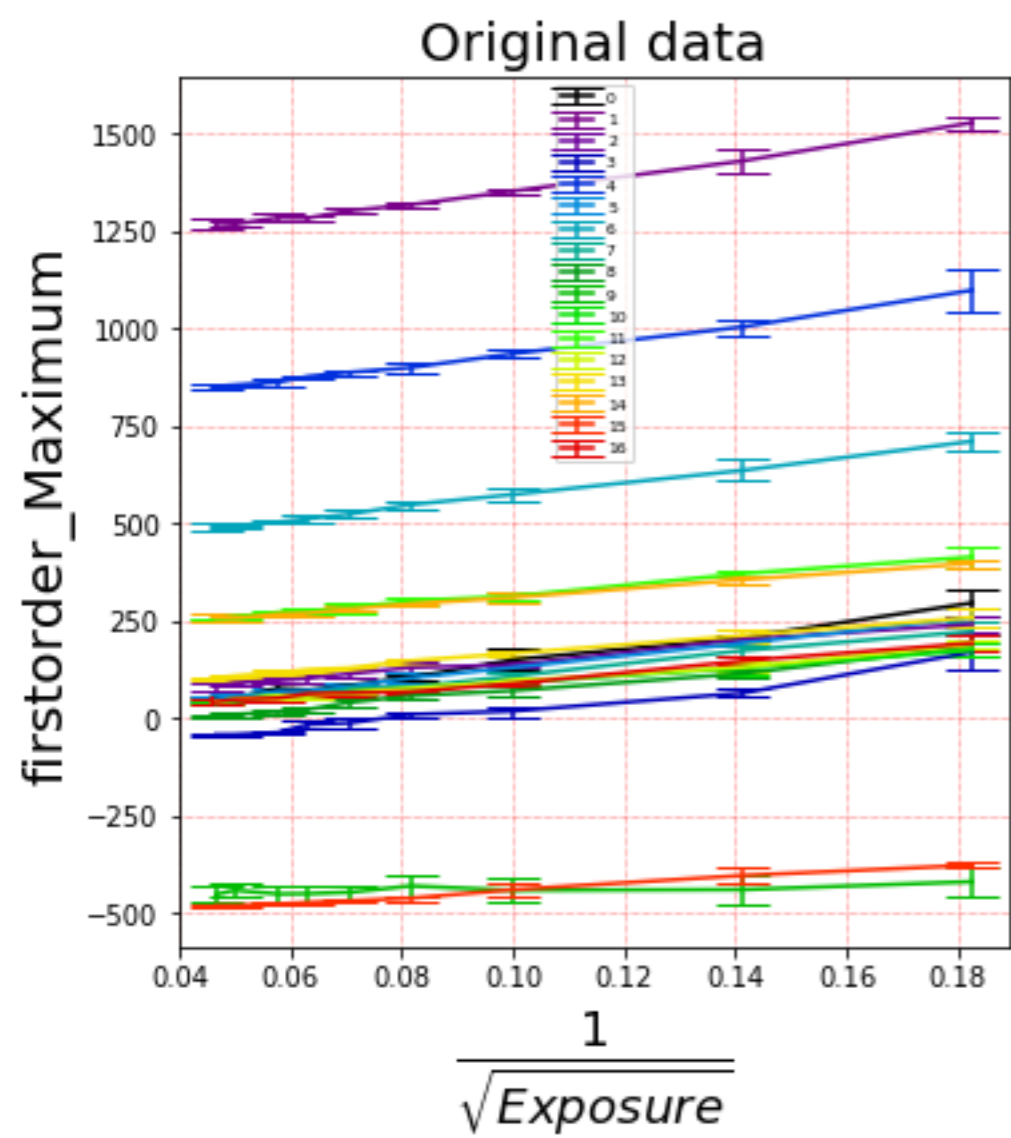

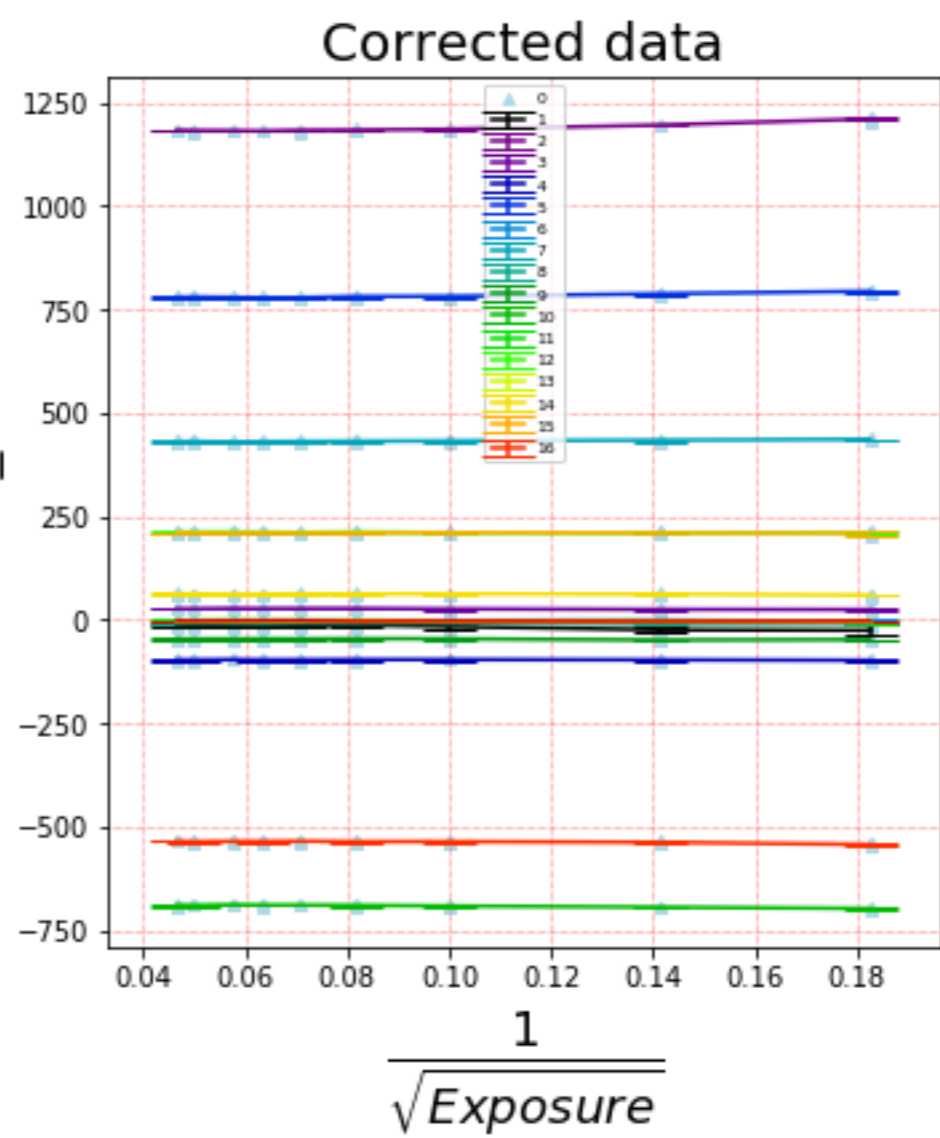
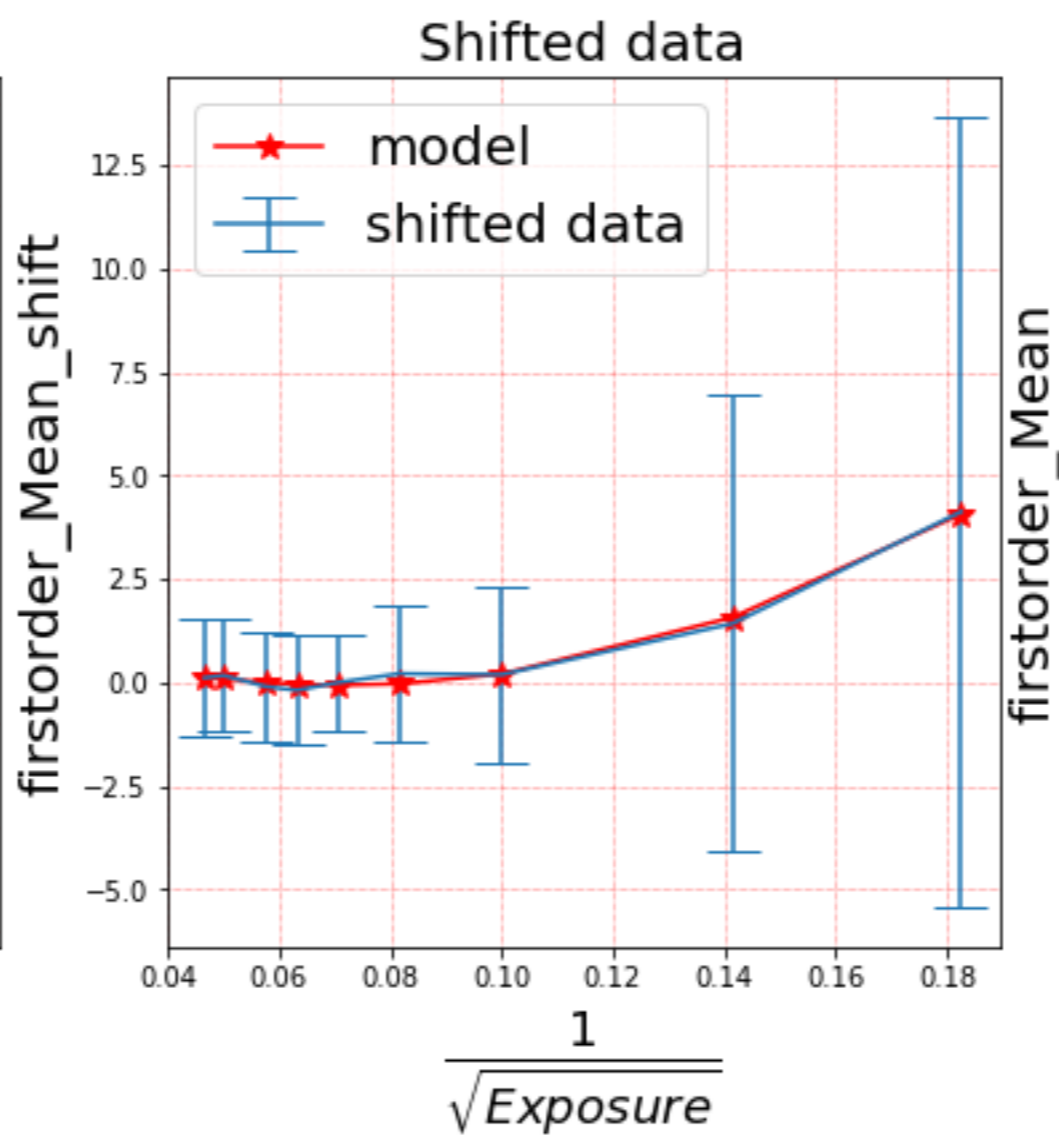
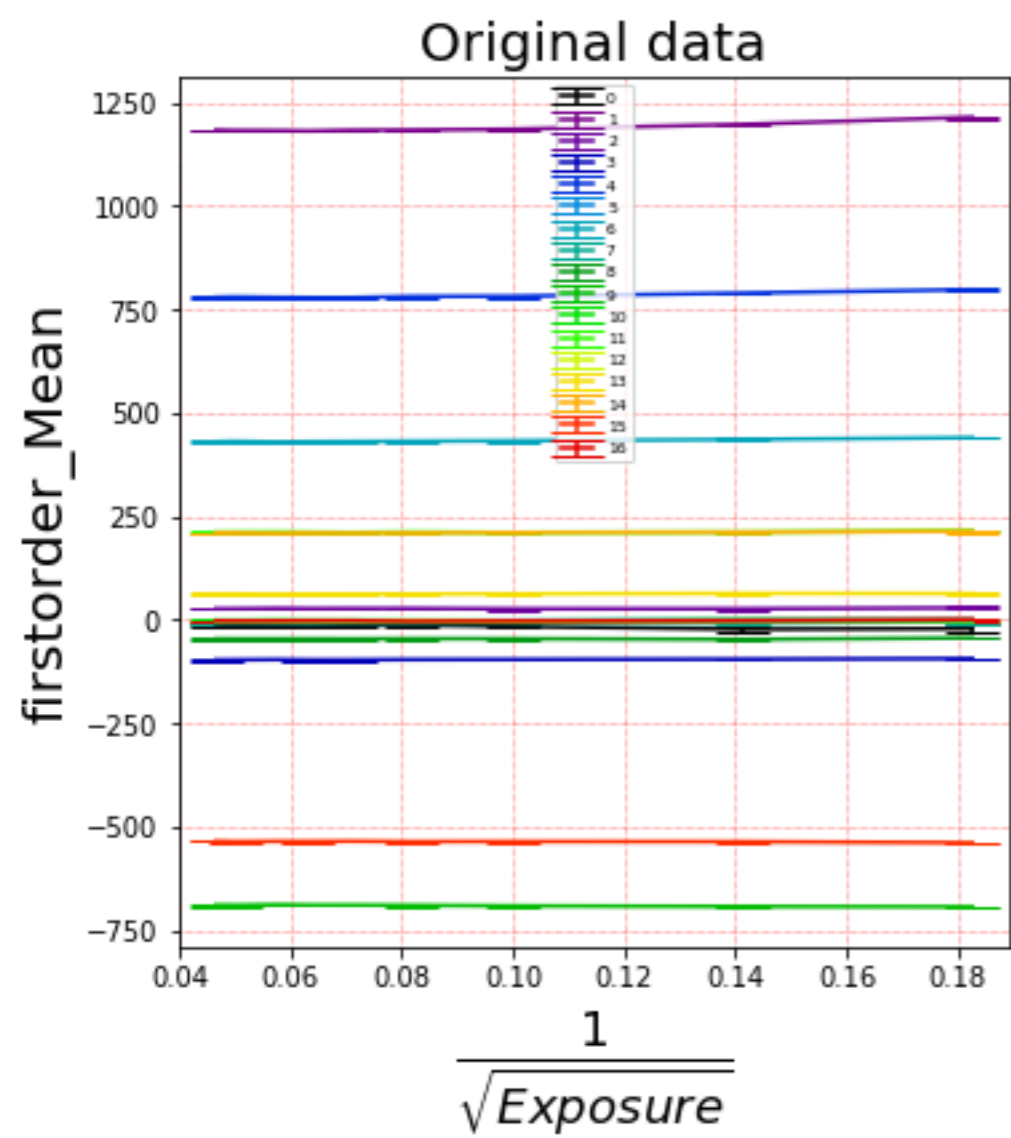

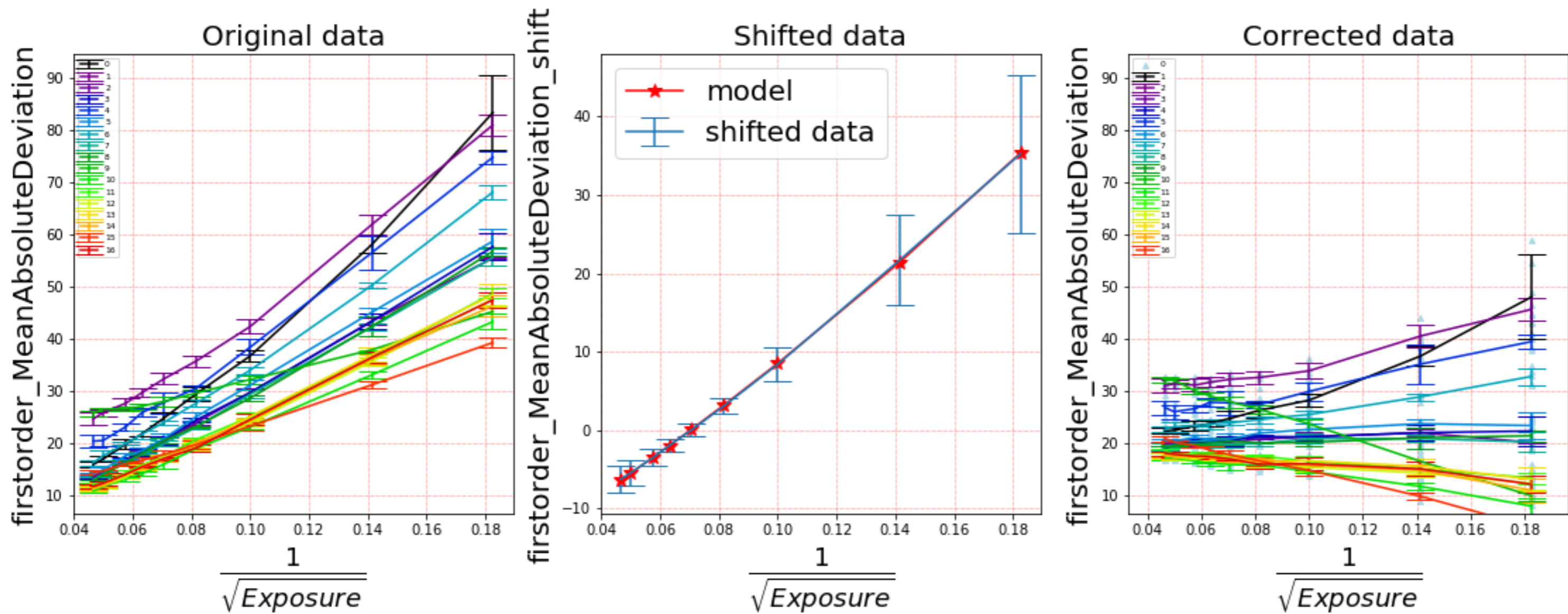

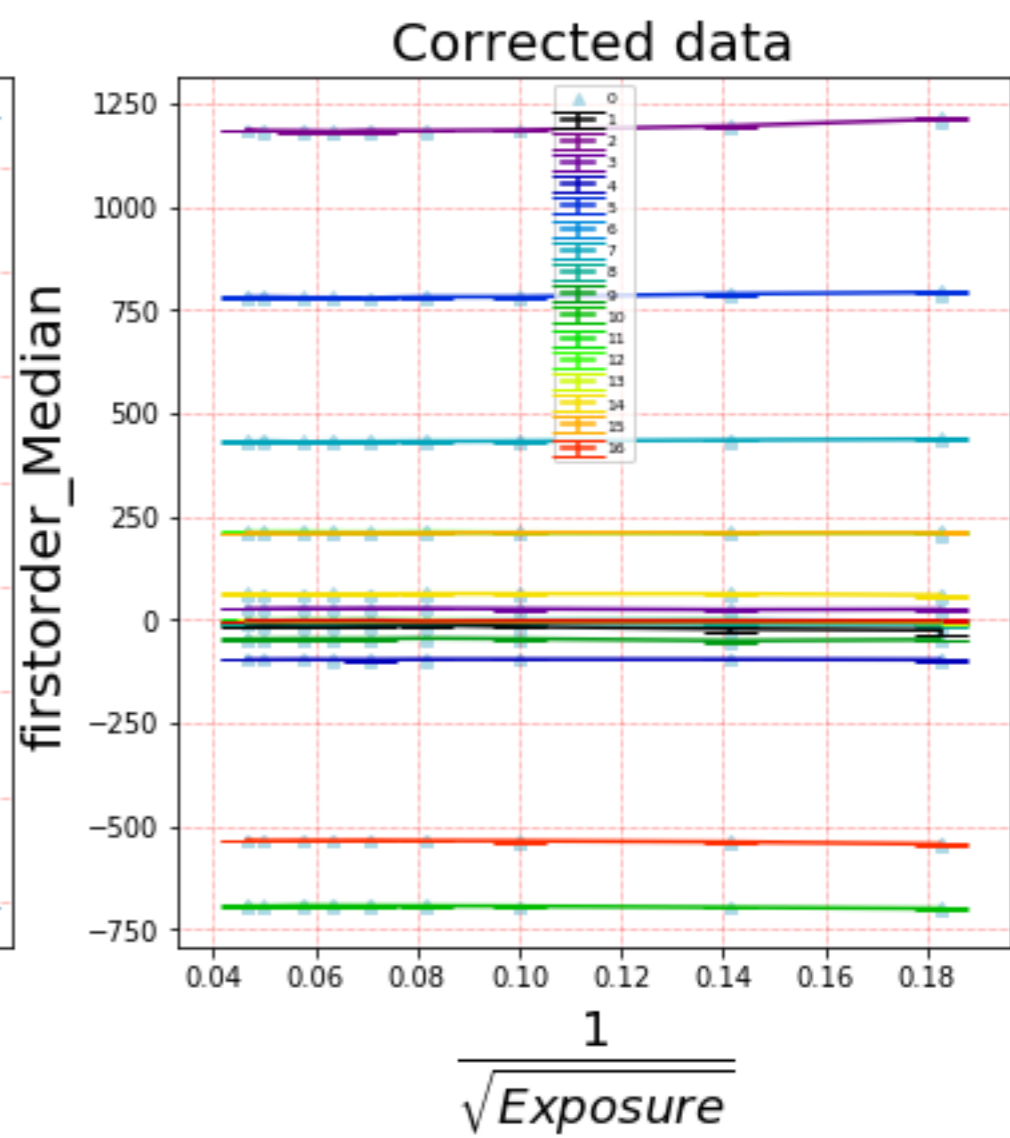
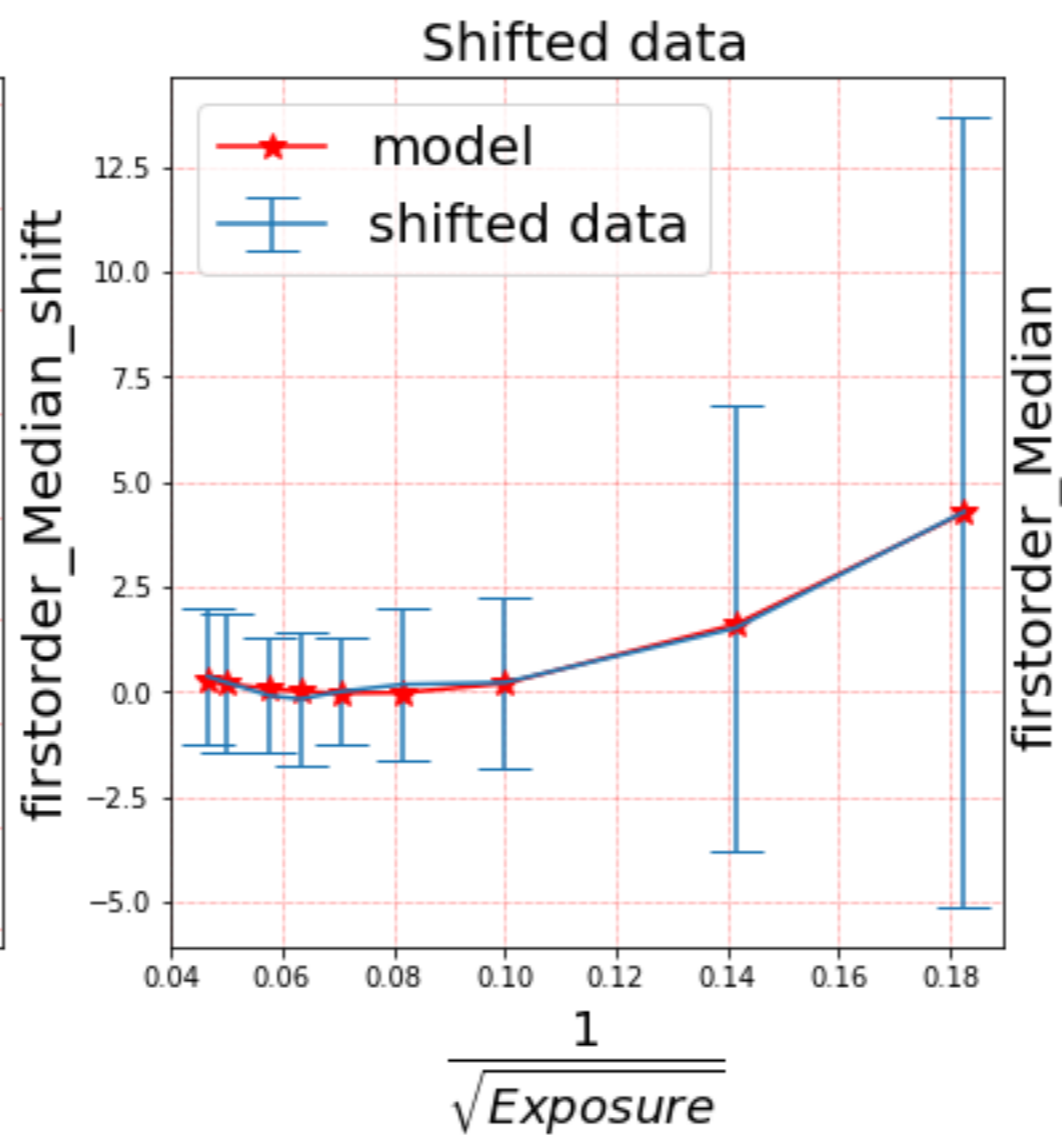
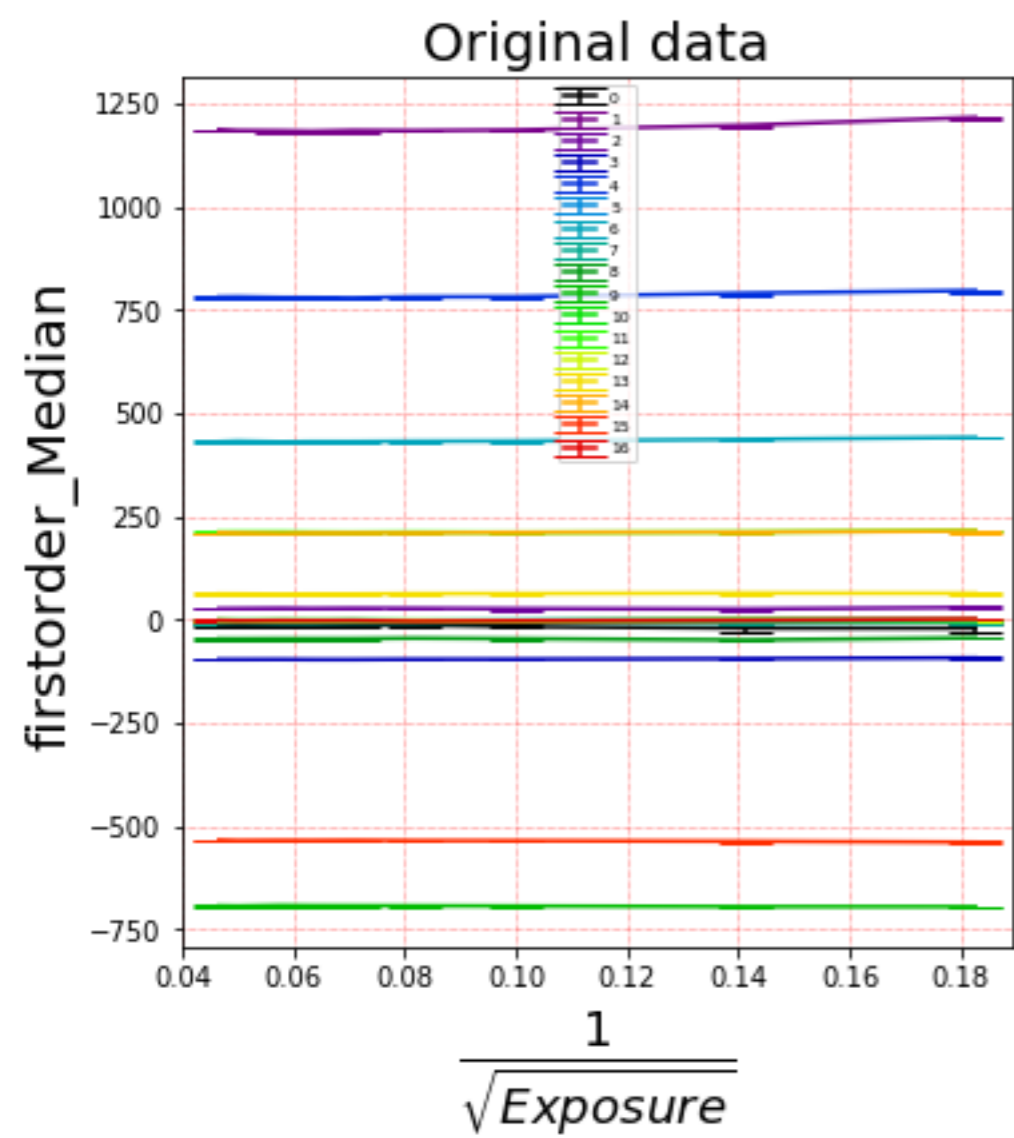

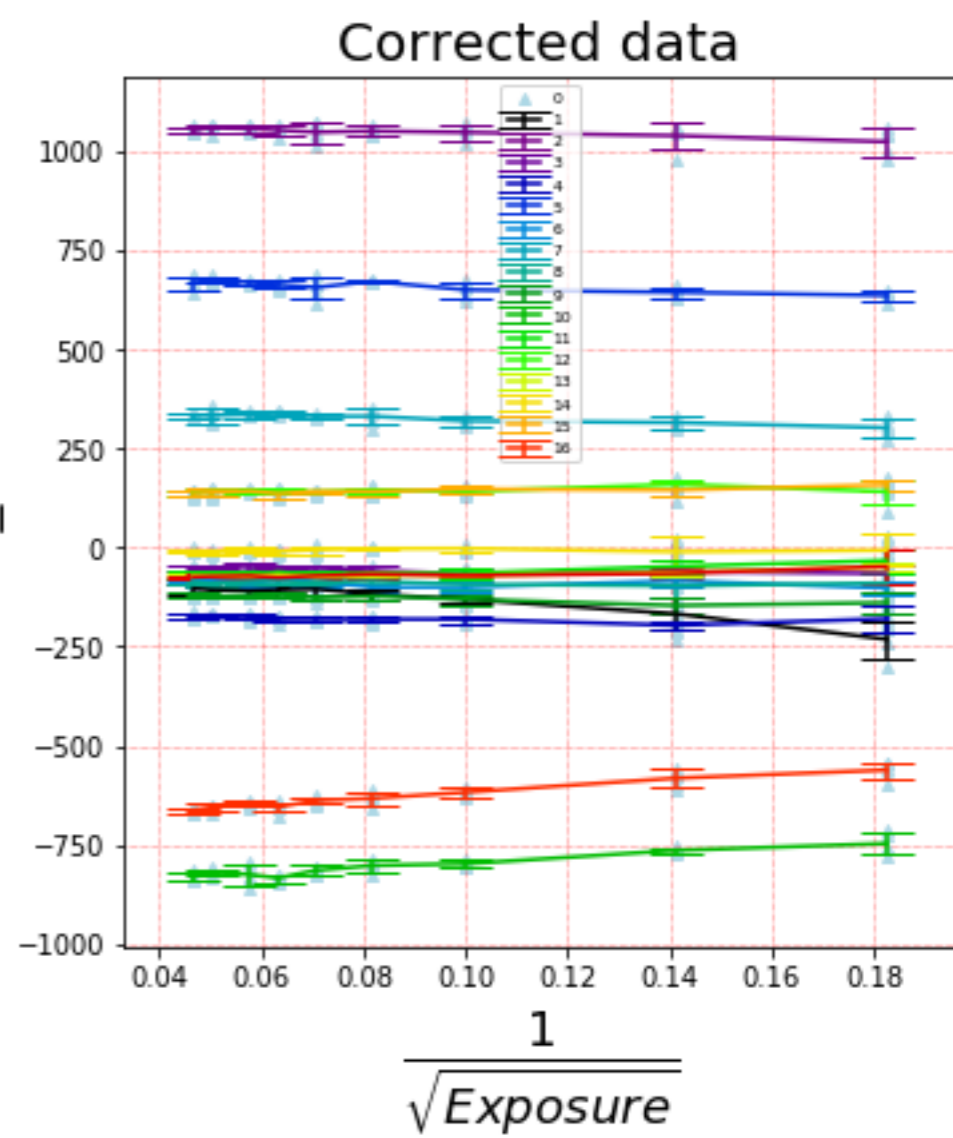
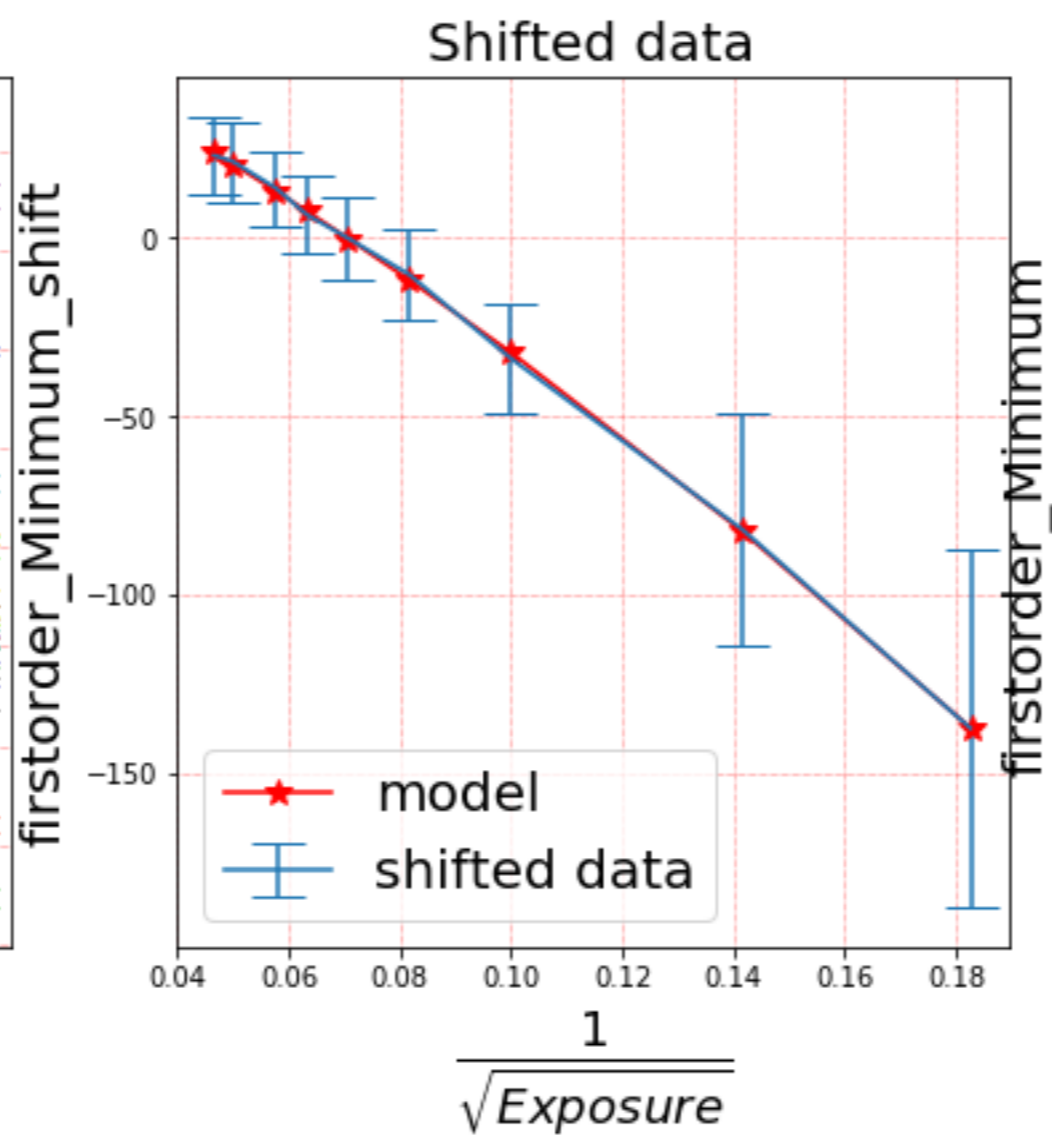
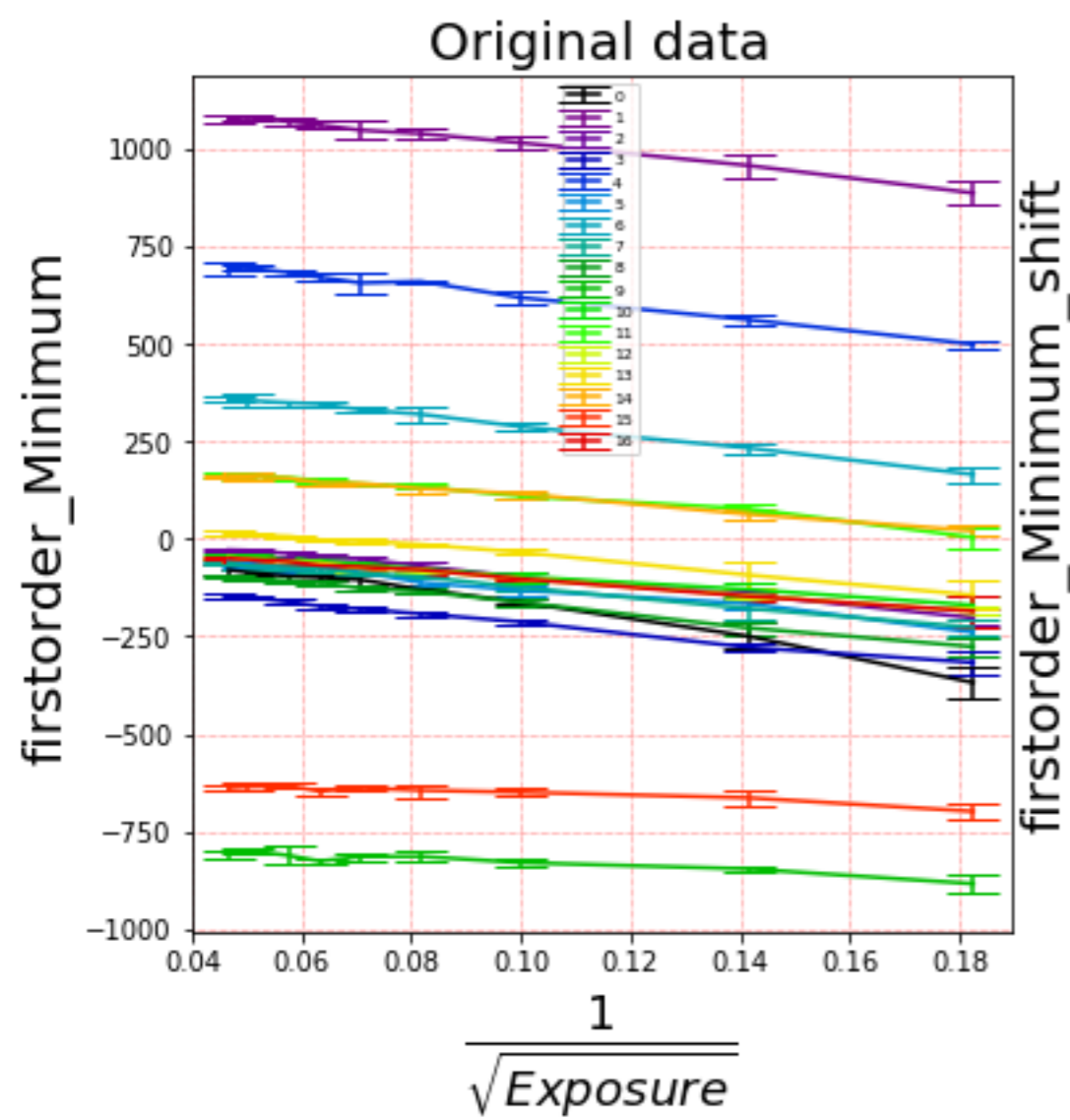

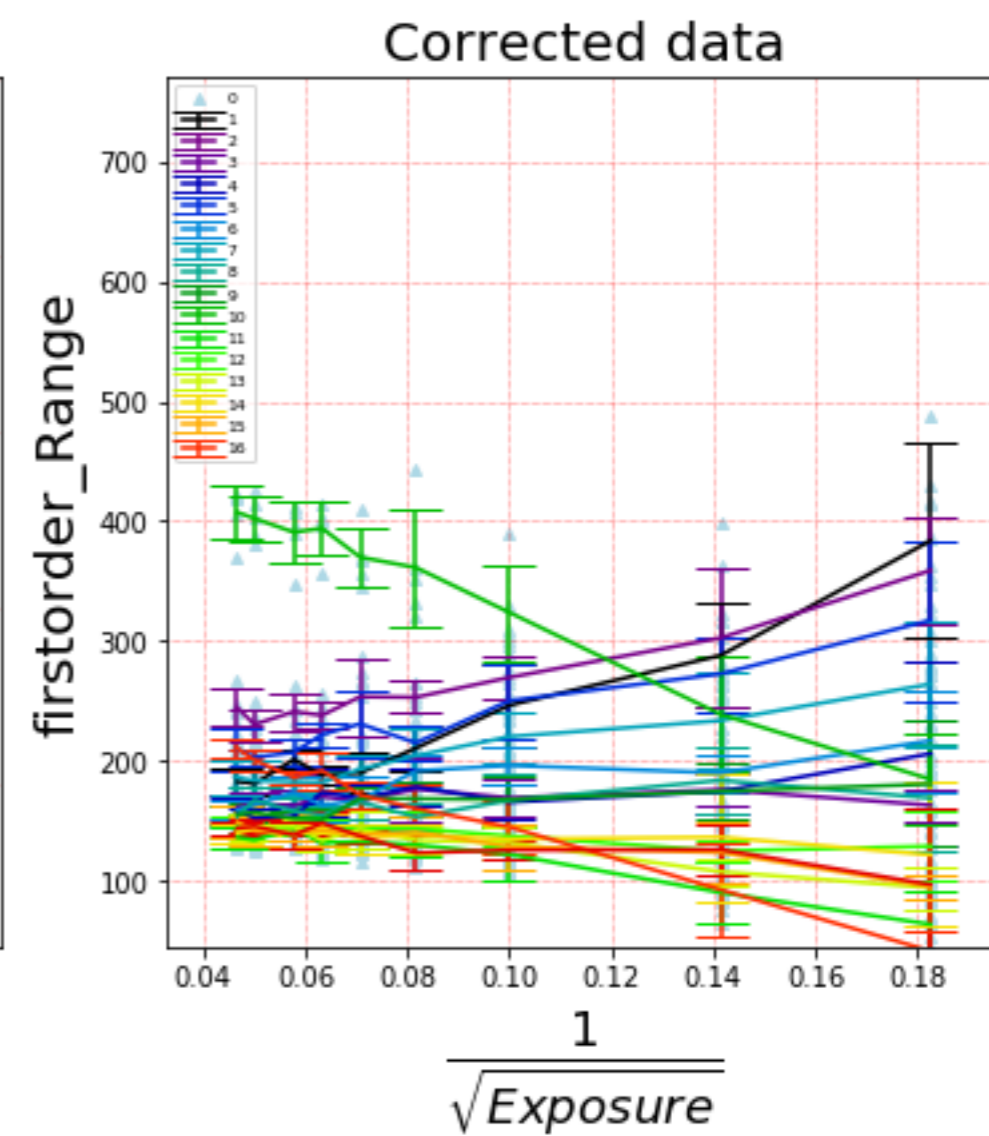
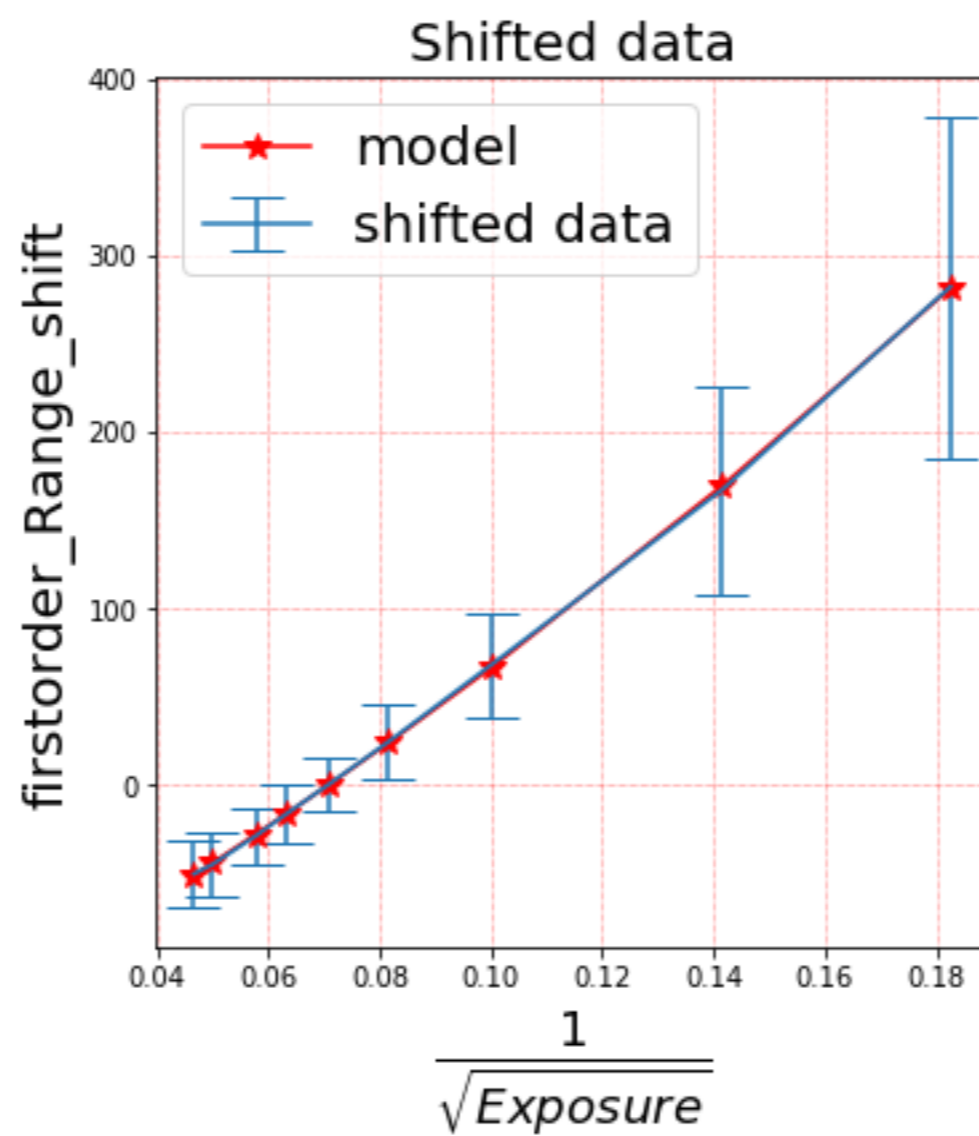
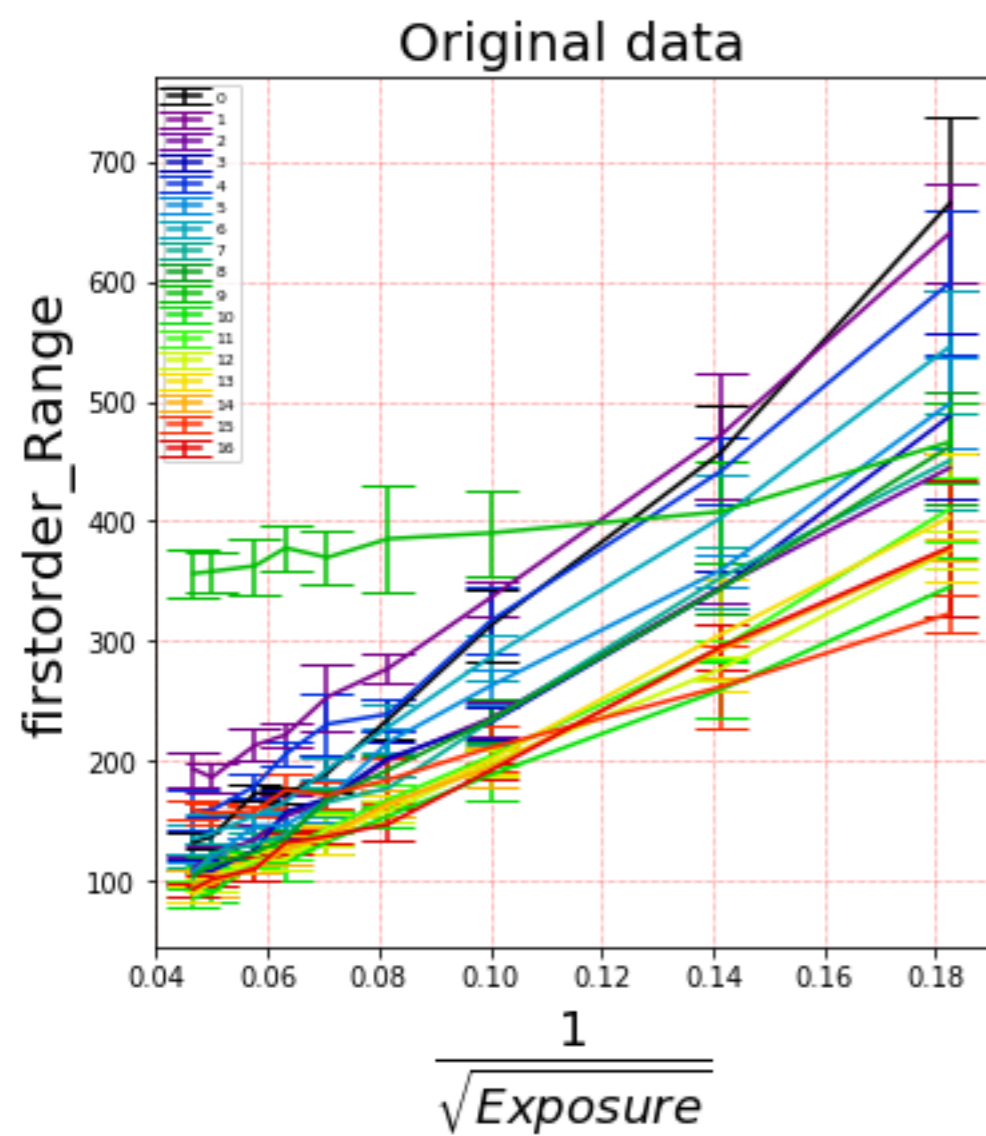

firstorder_RobustMeanAbsoluteDeviation

Original data

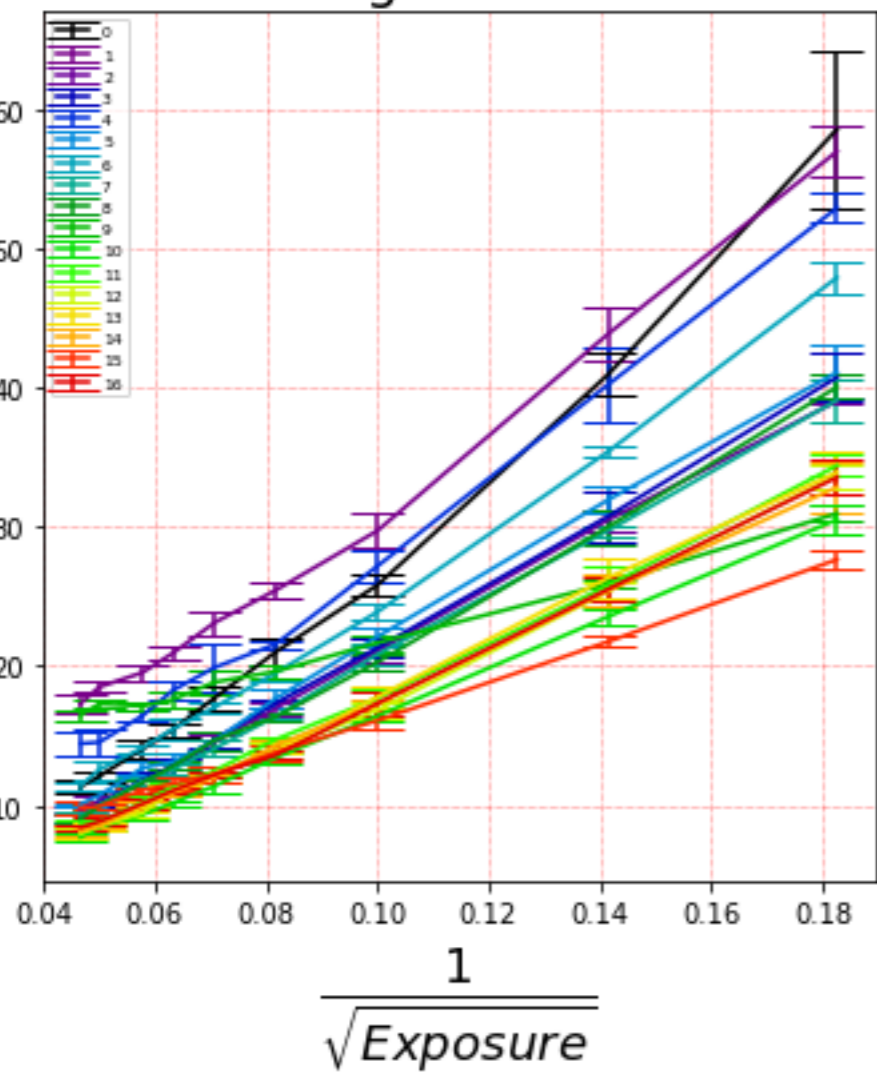

firstorder_RobustMeanAbsoluteDeviation_shift

Shifted data

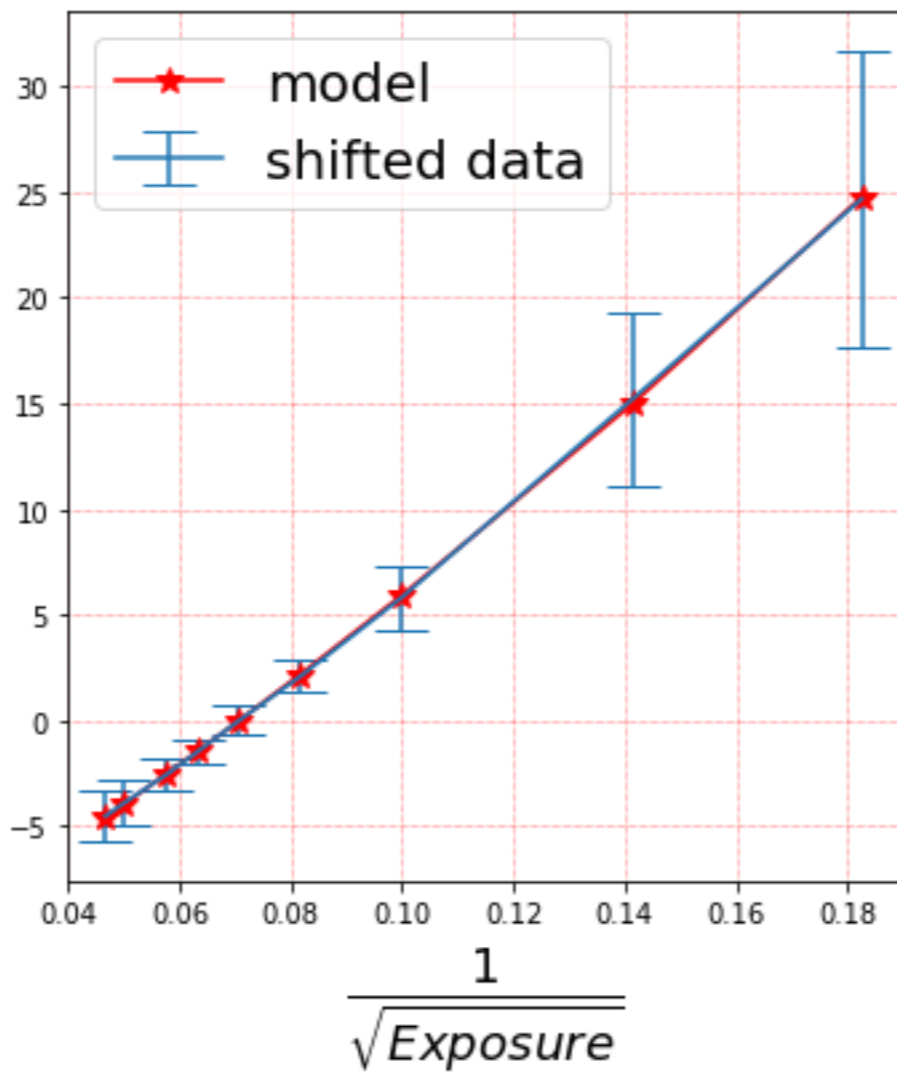

firstorder_RobustMeanAbsoluteDeviation

Corrected data

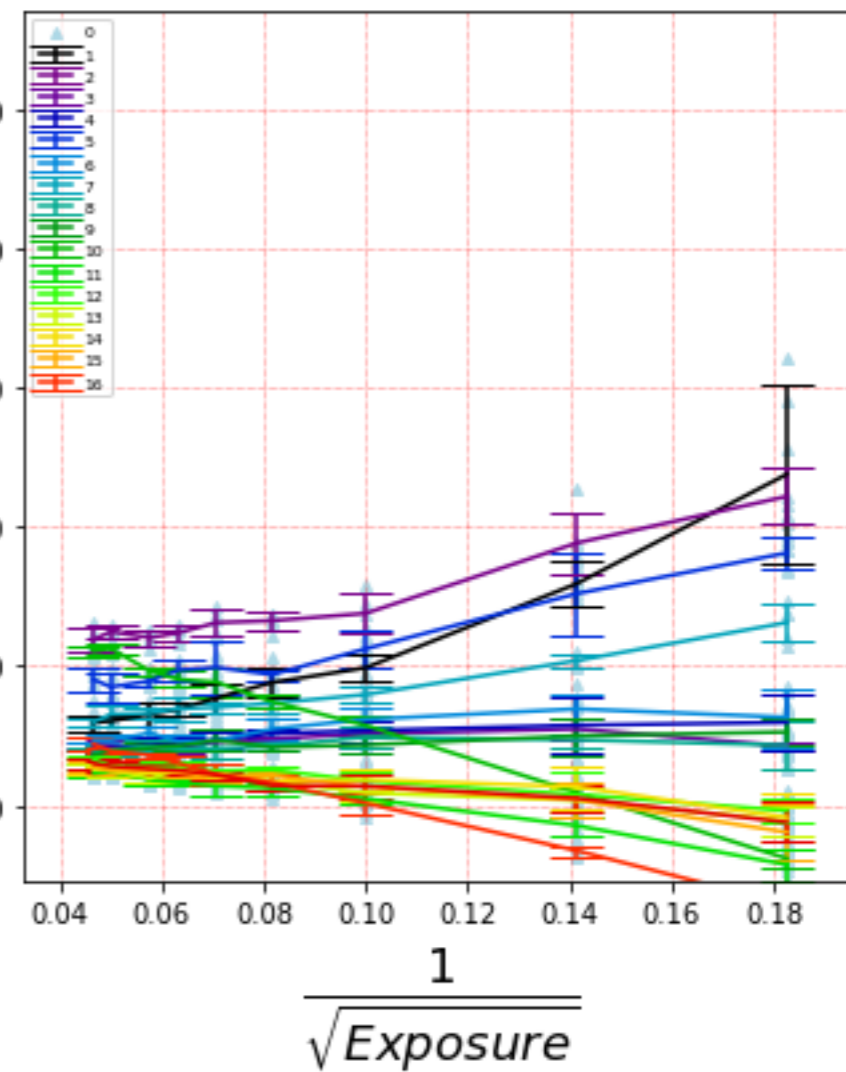

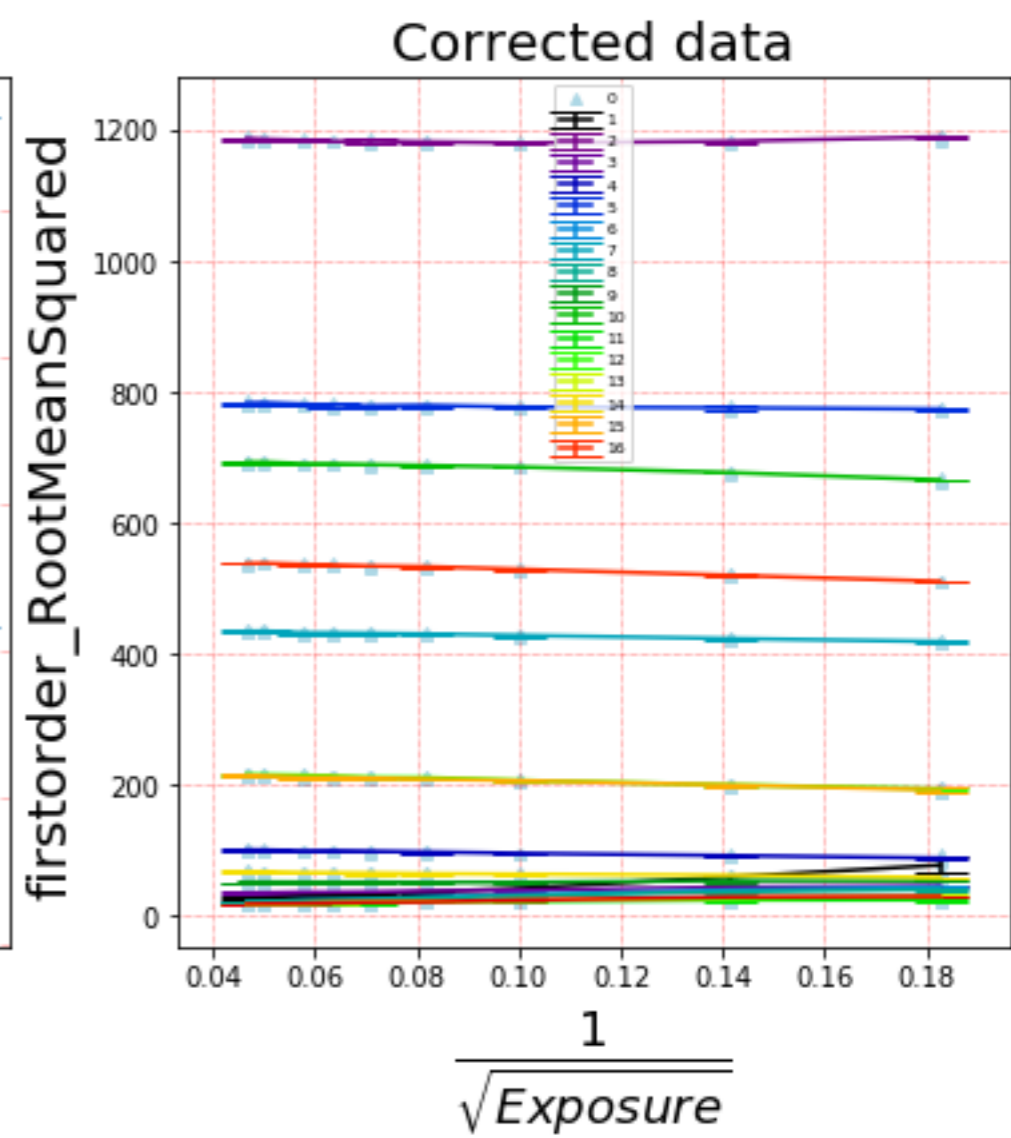
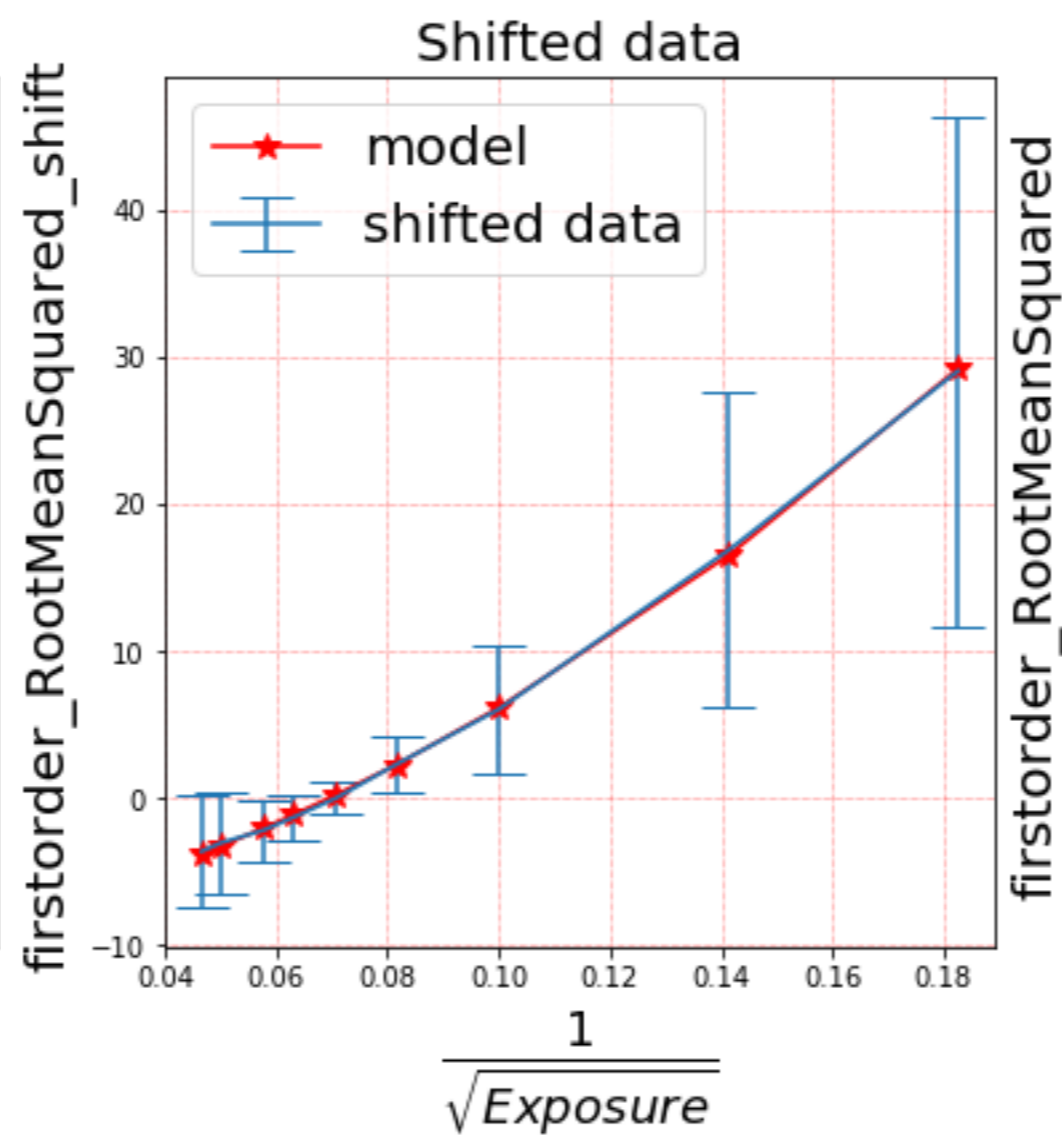
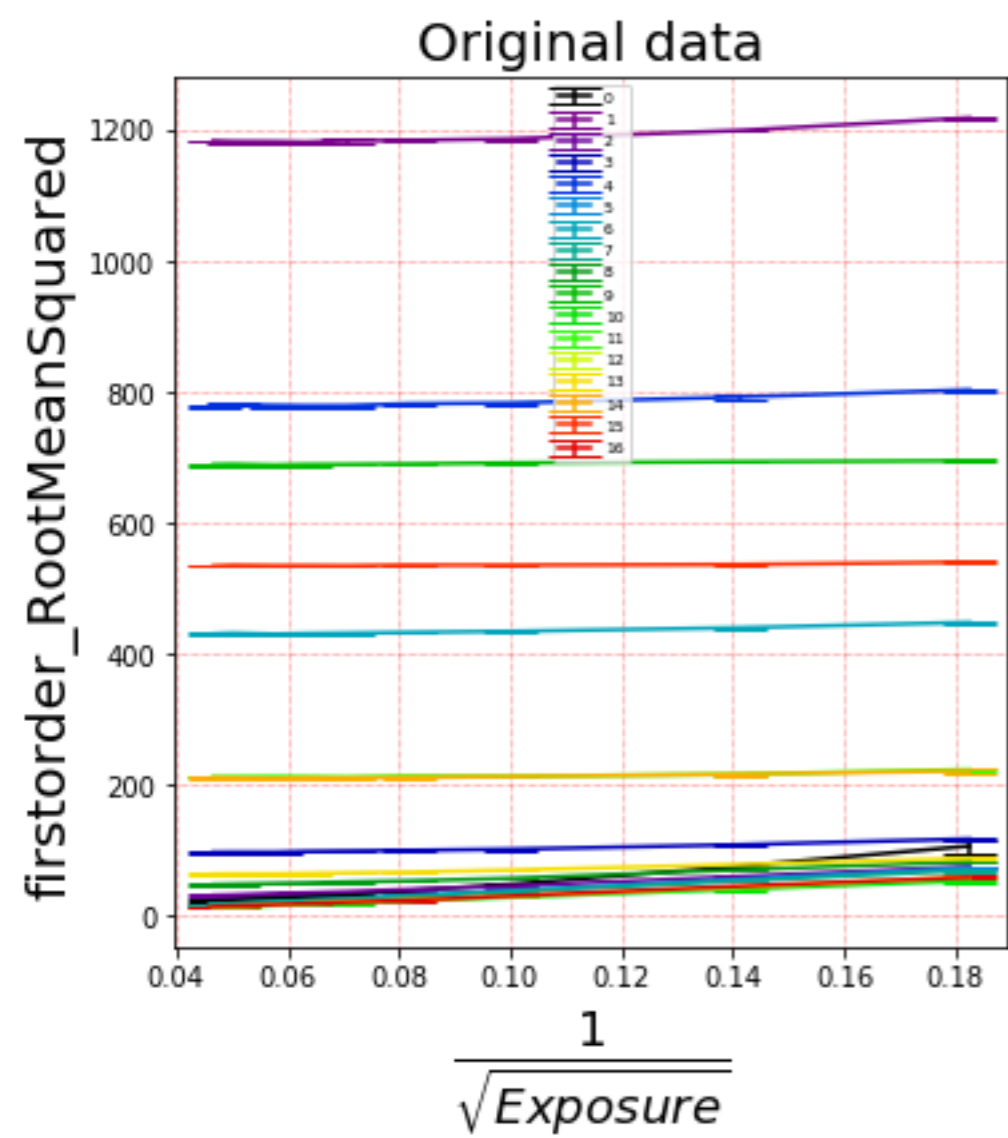

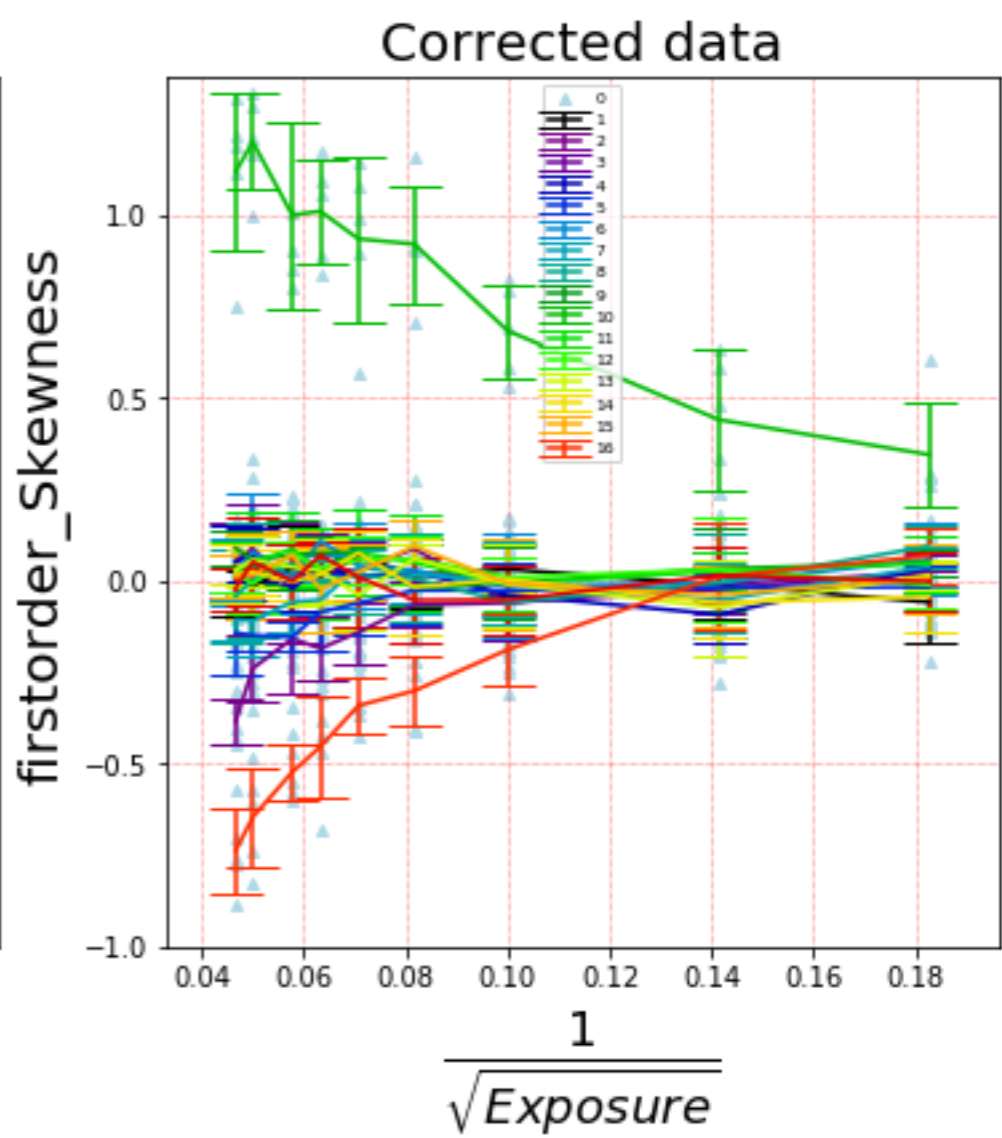
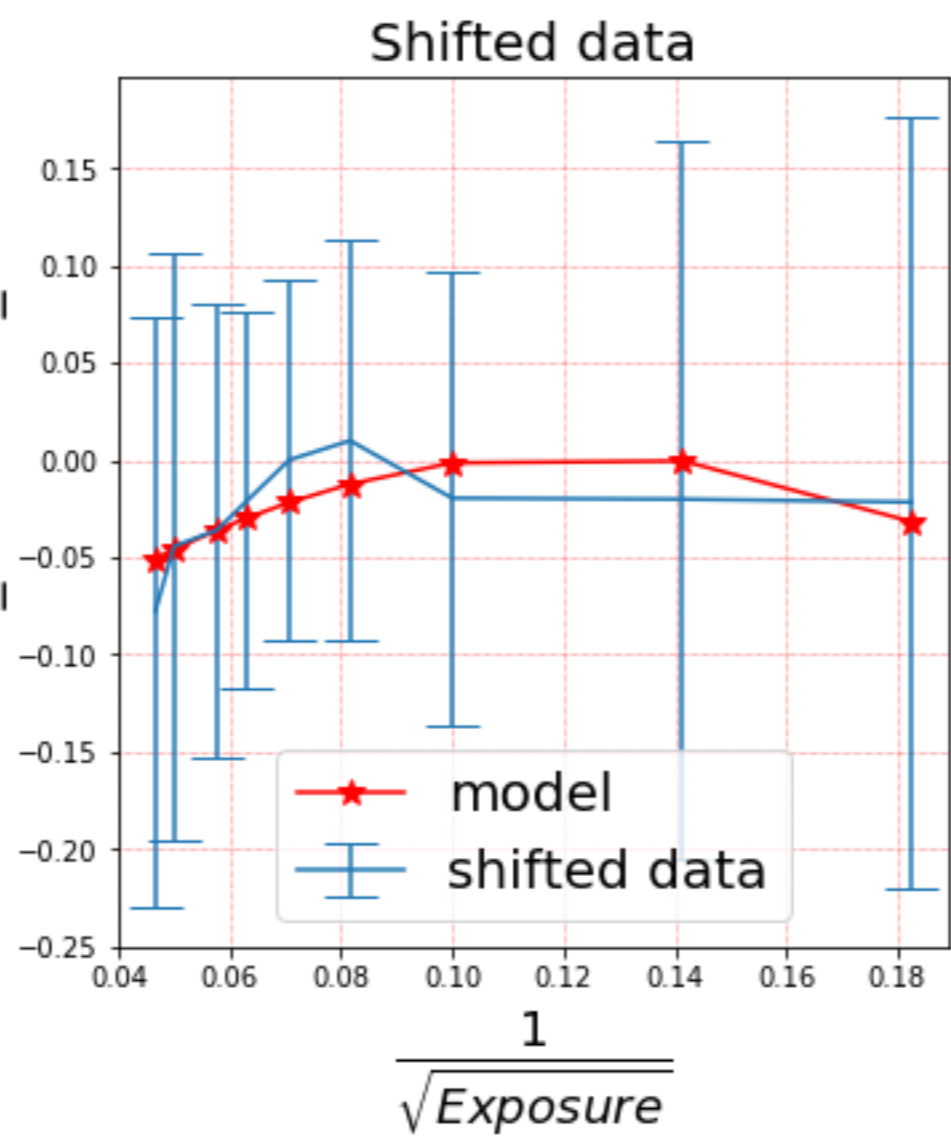
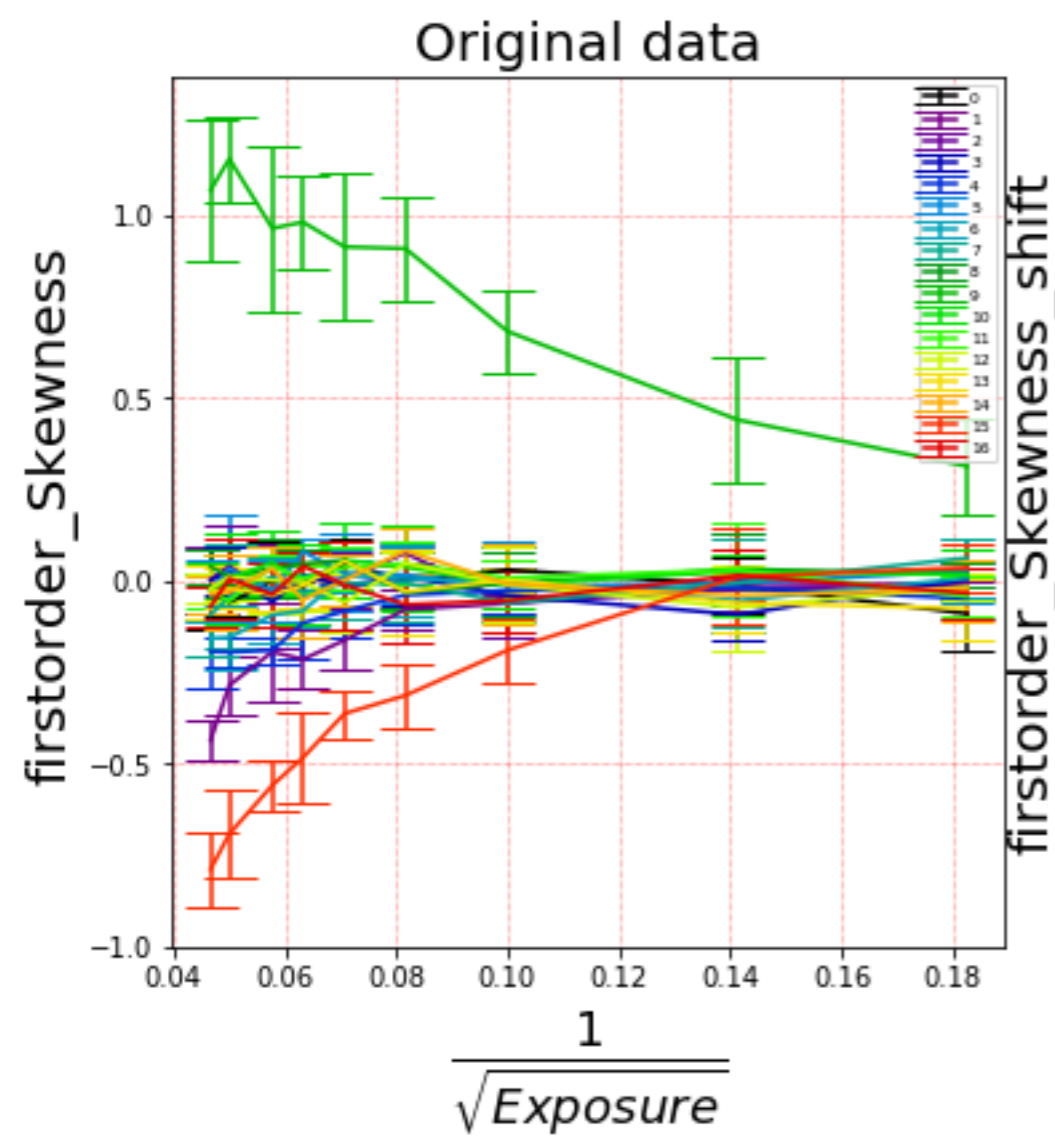

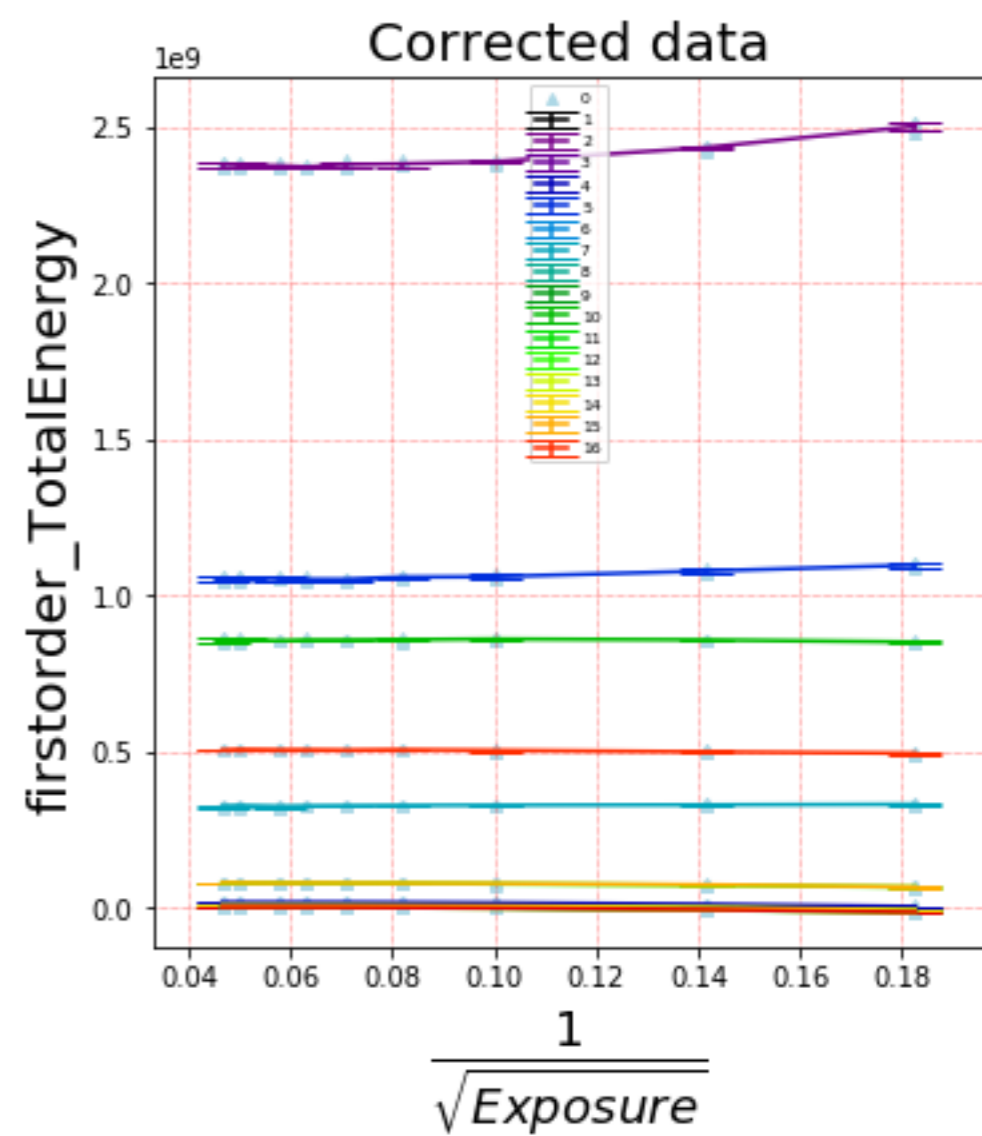
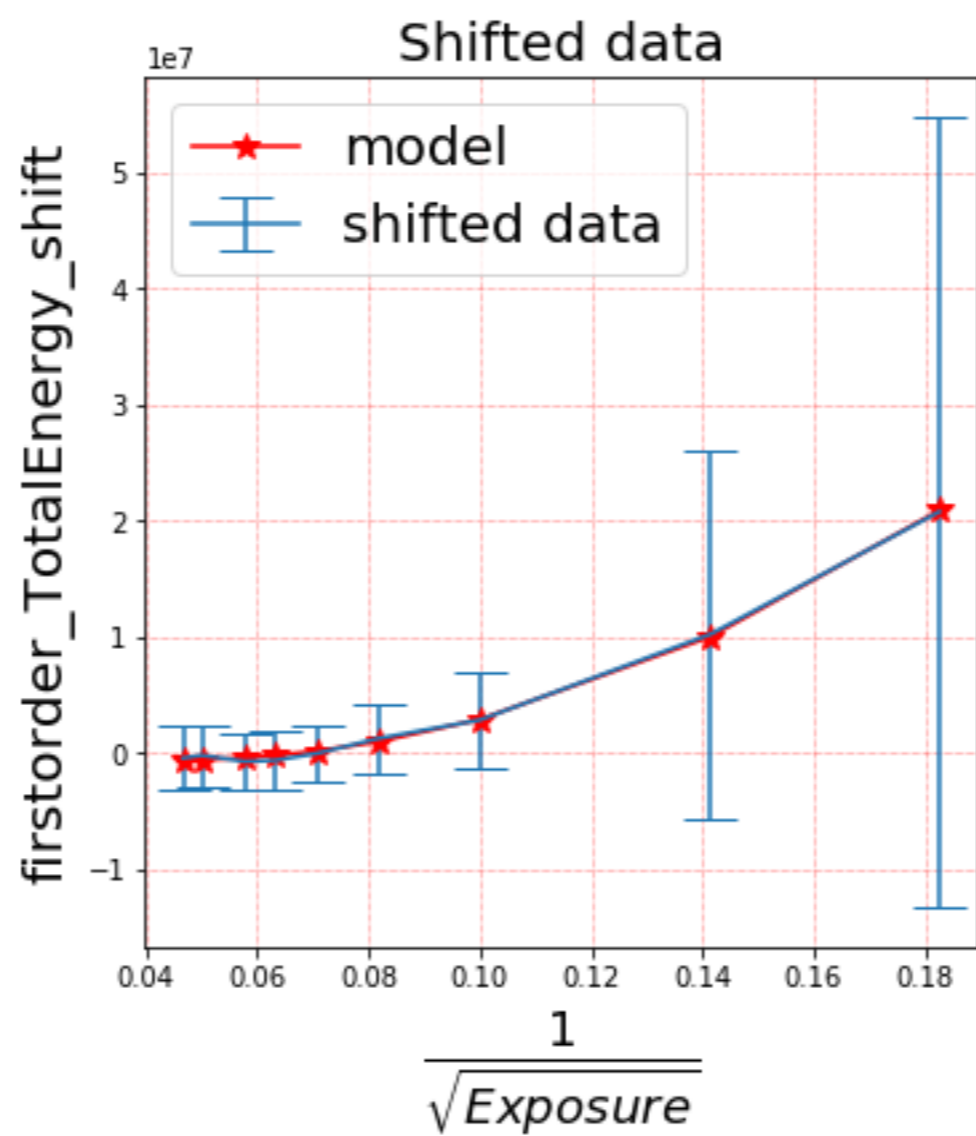
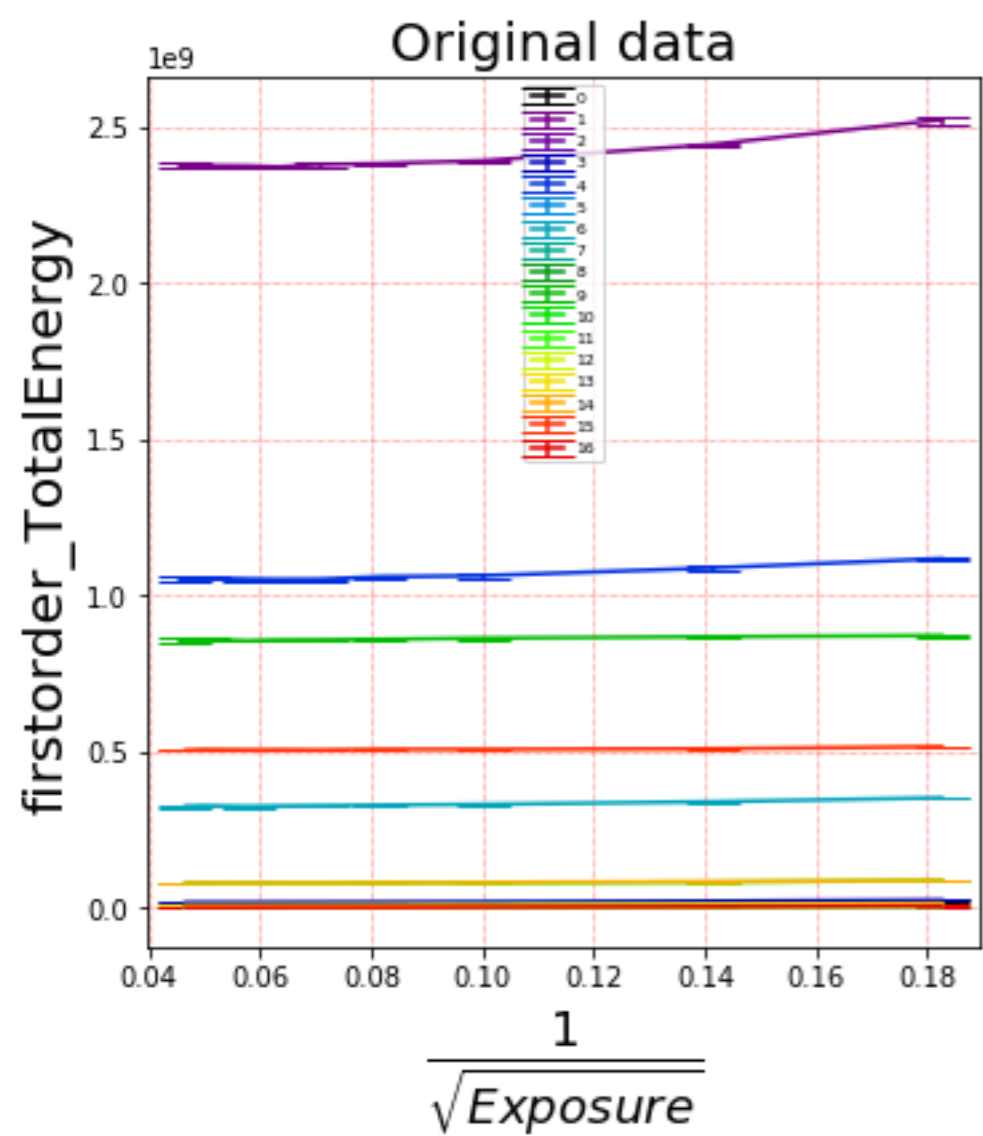

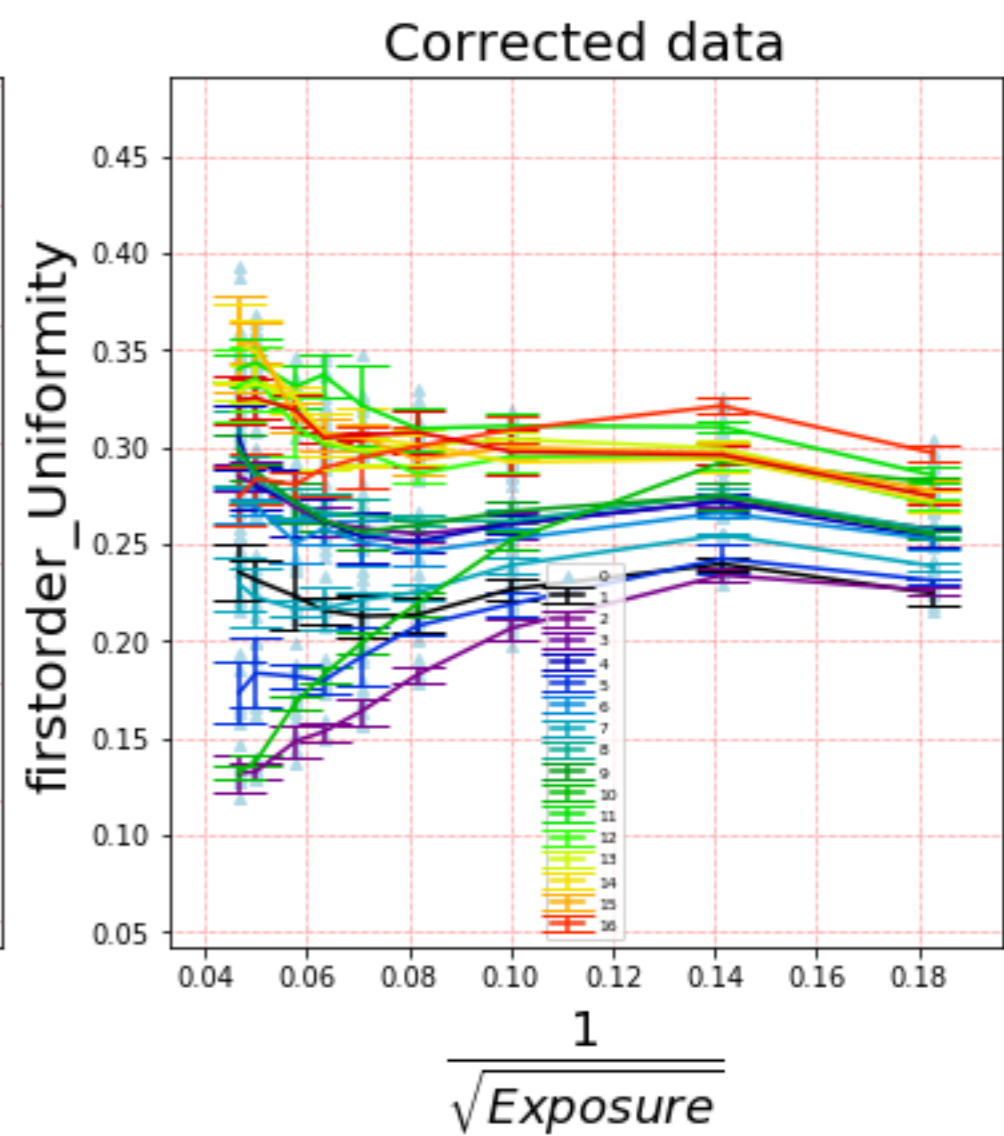
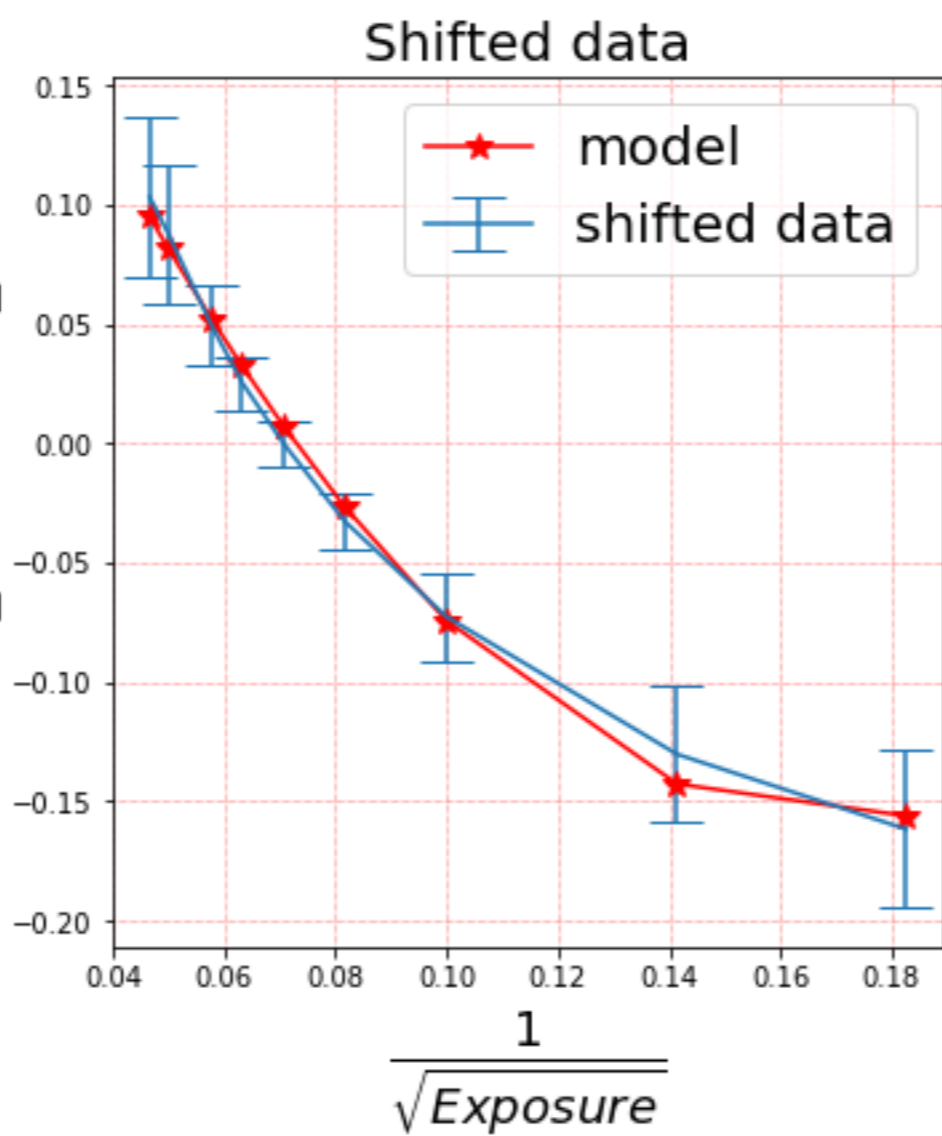
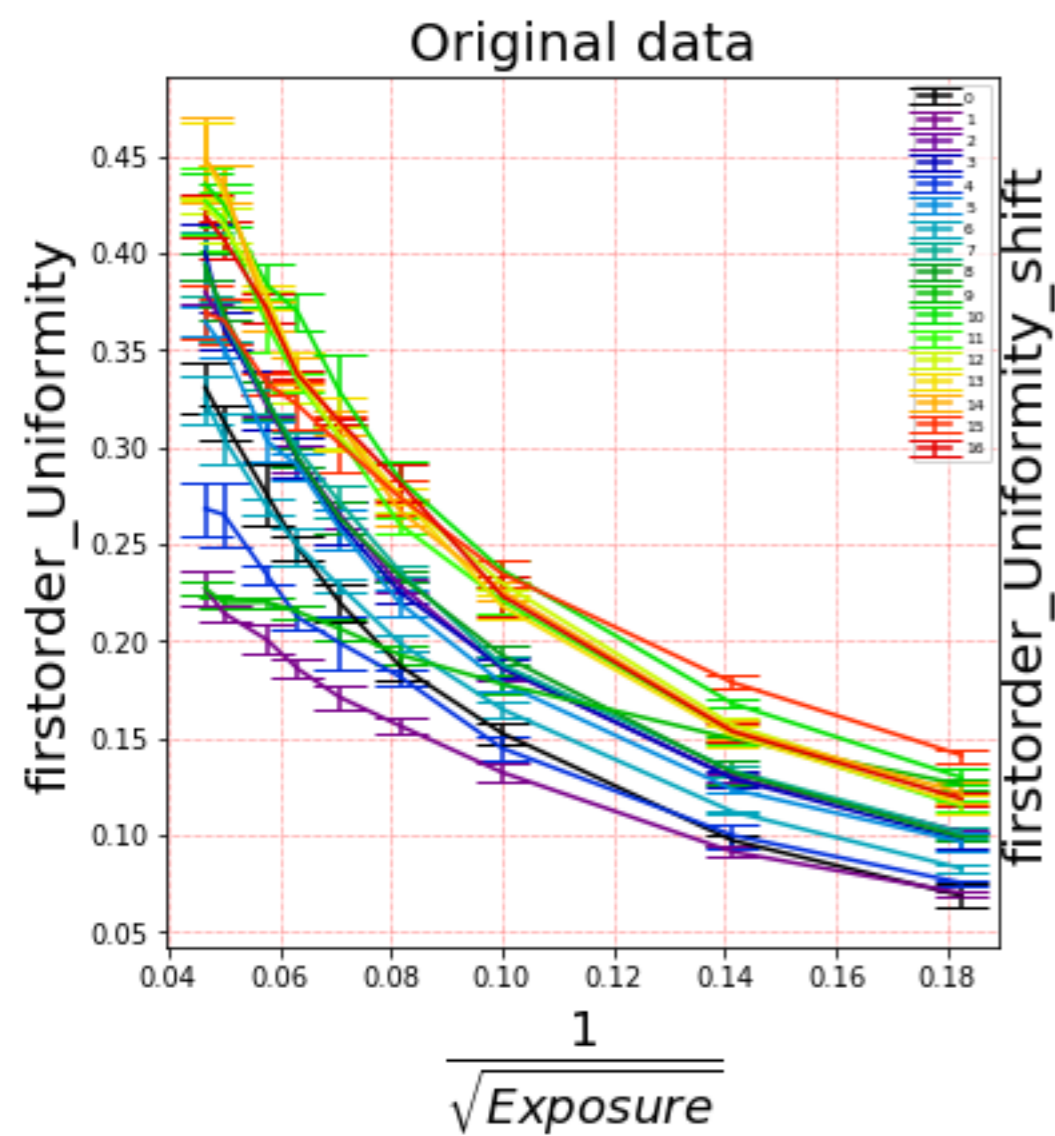

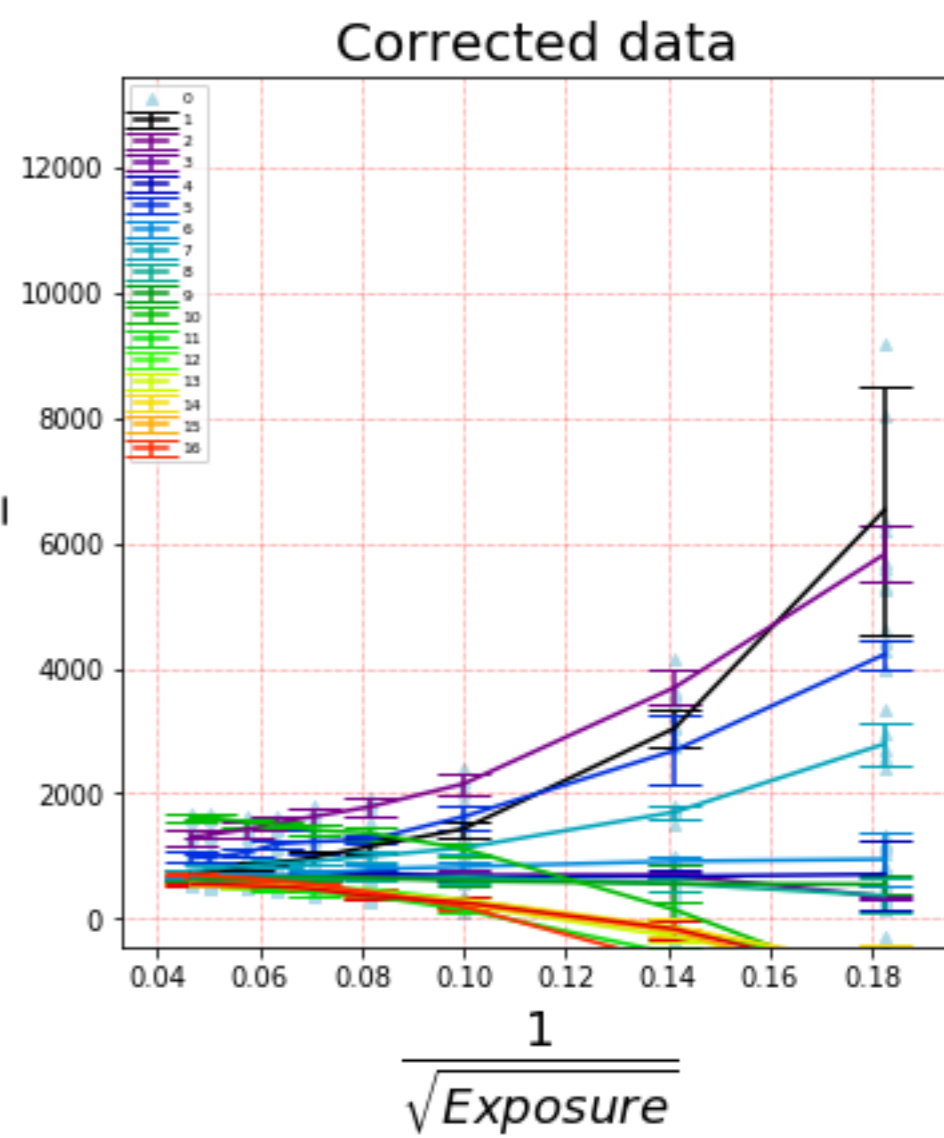
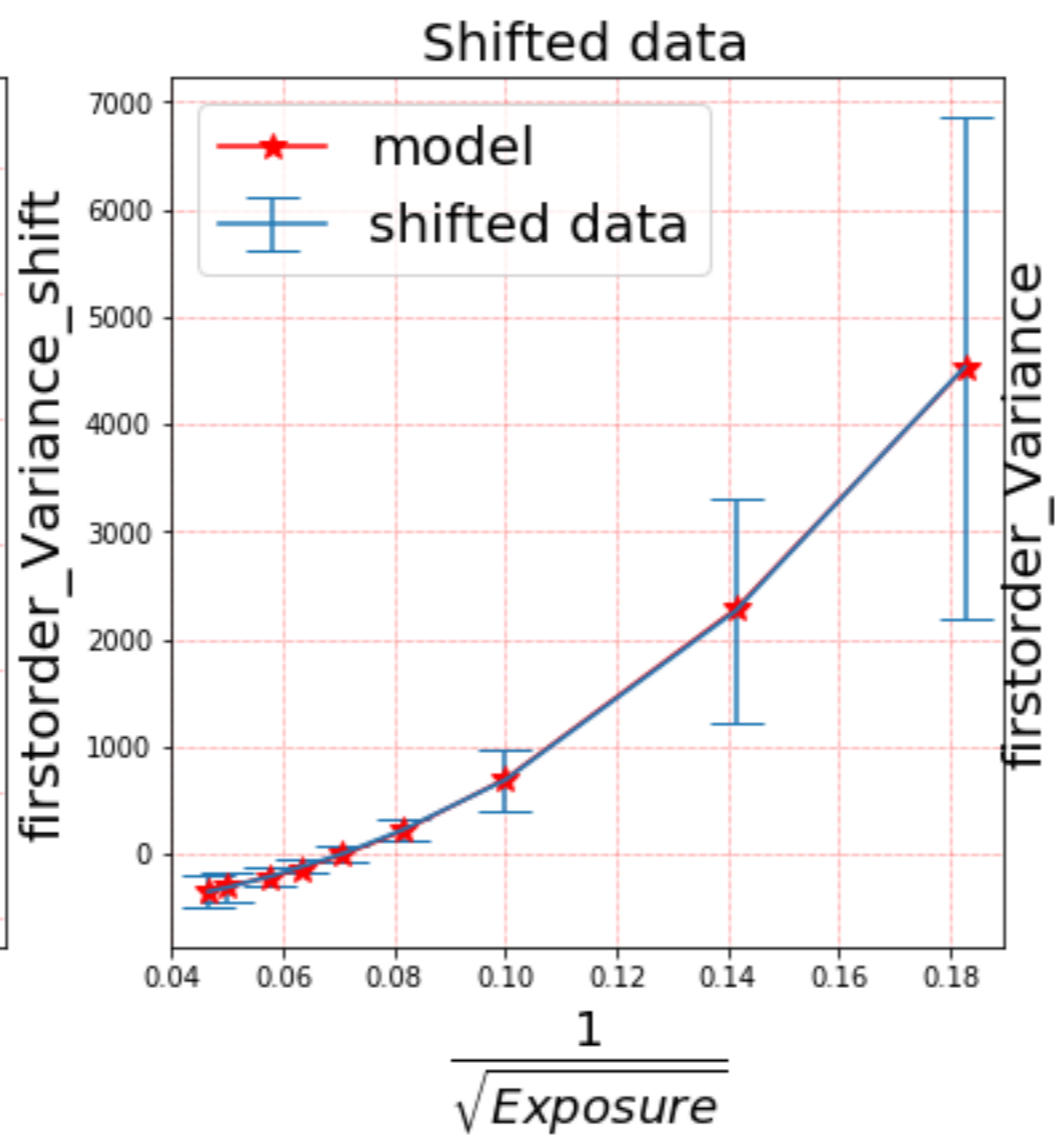
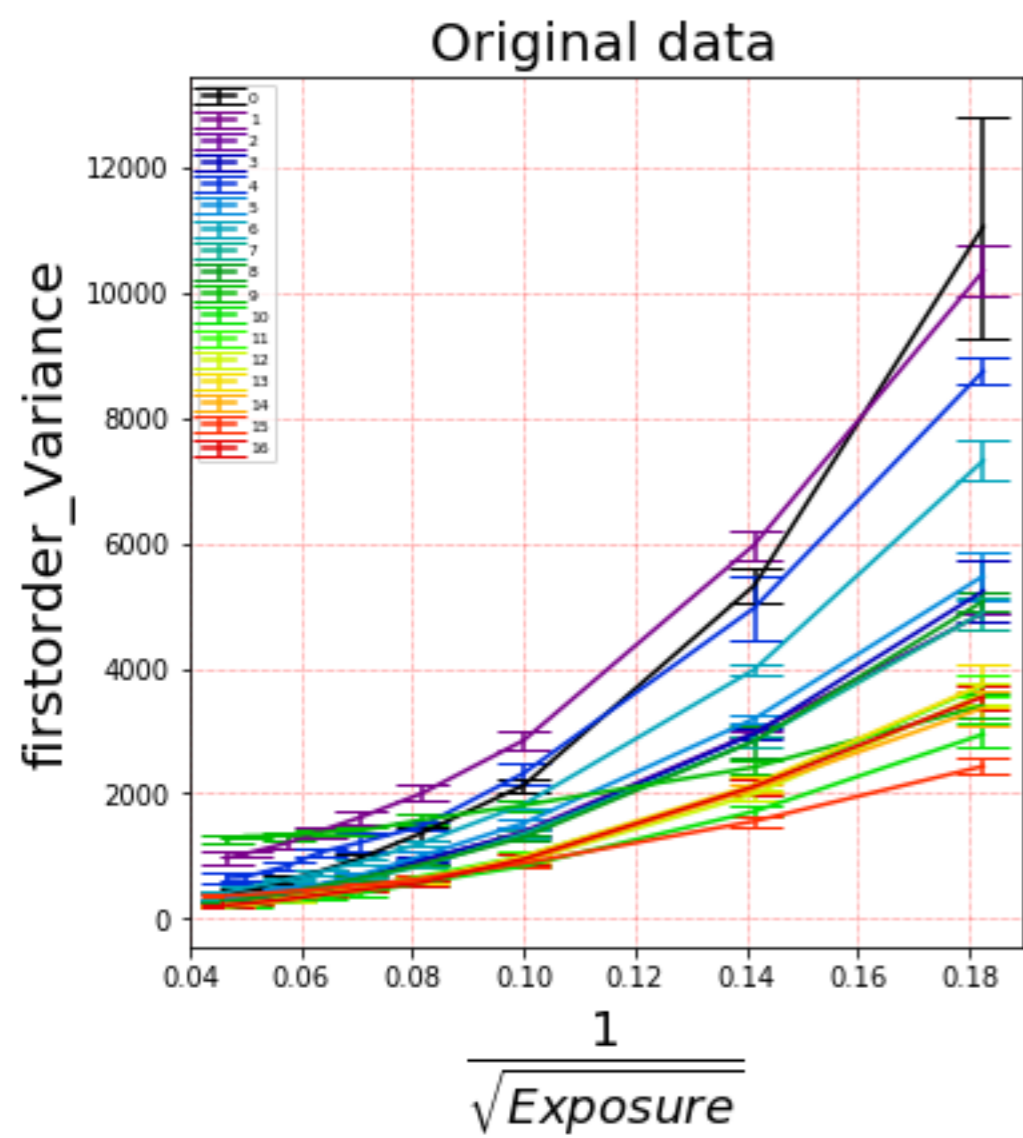

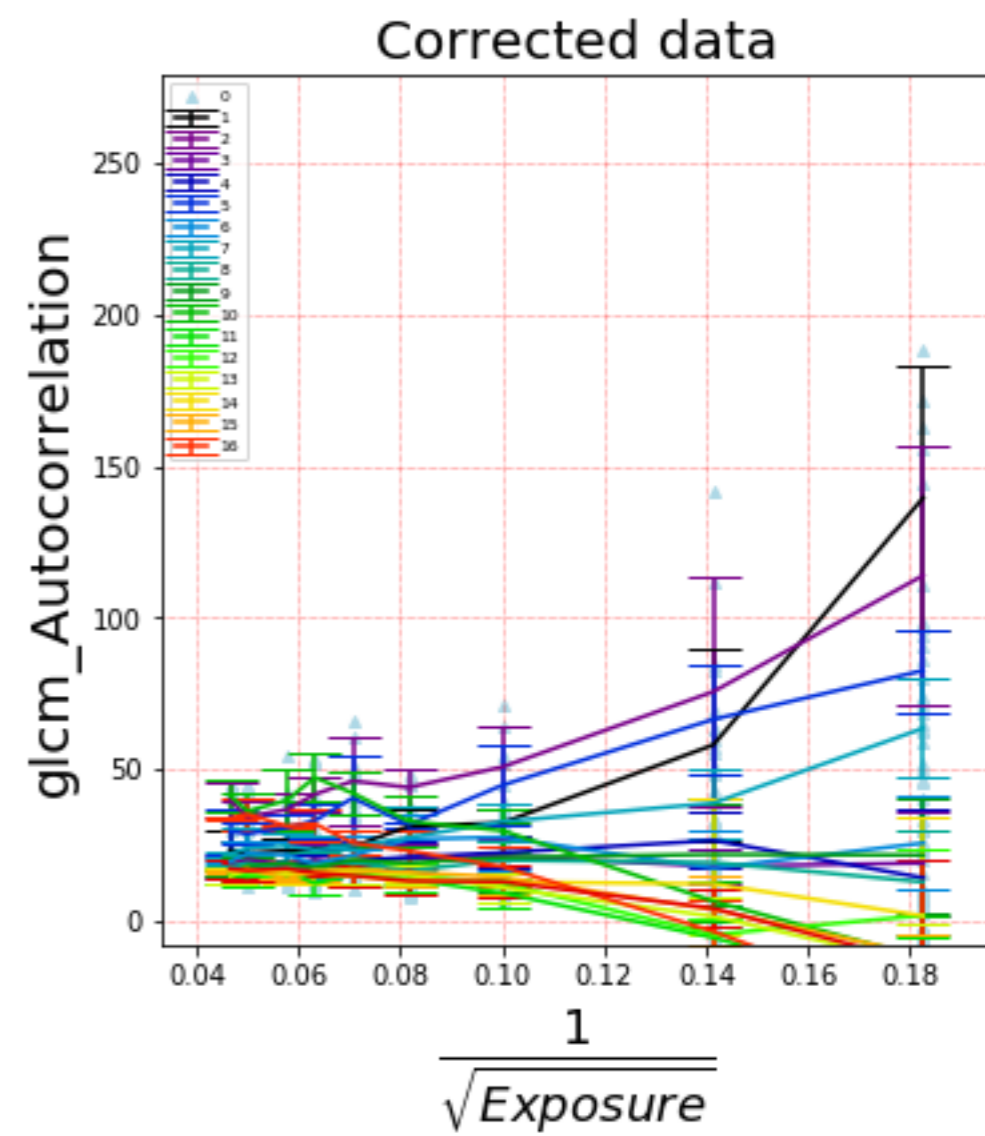
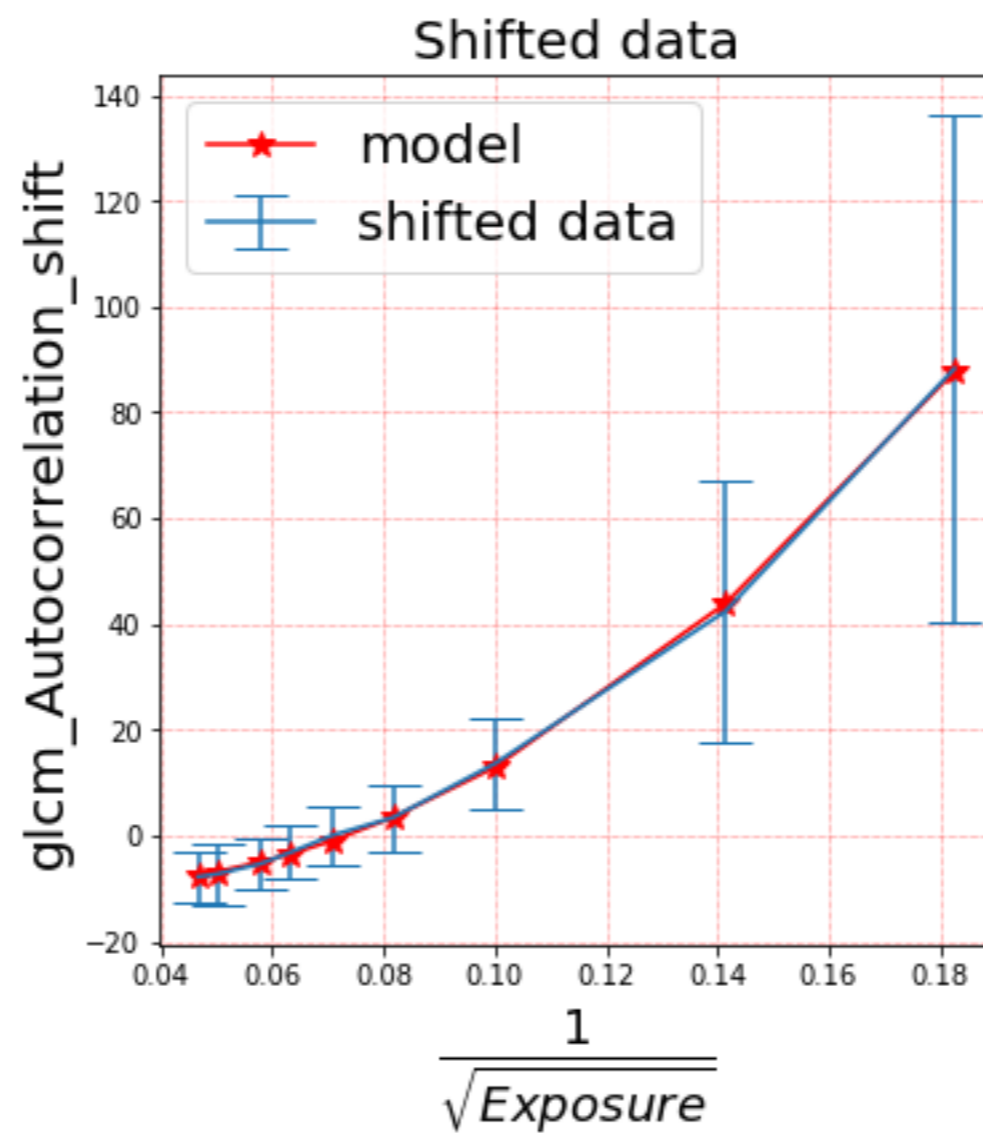
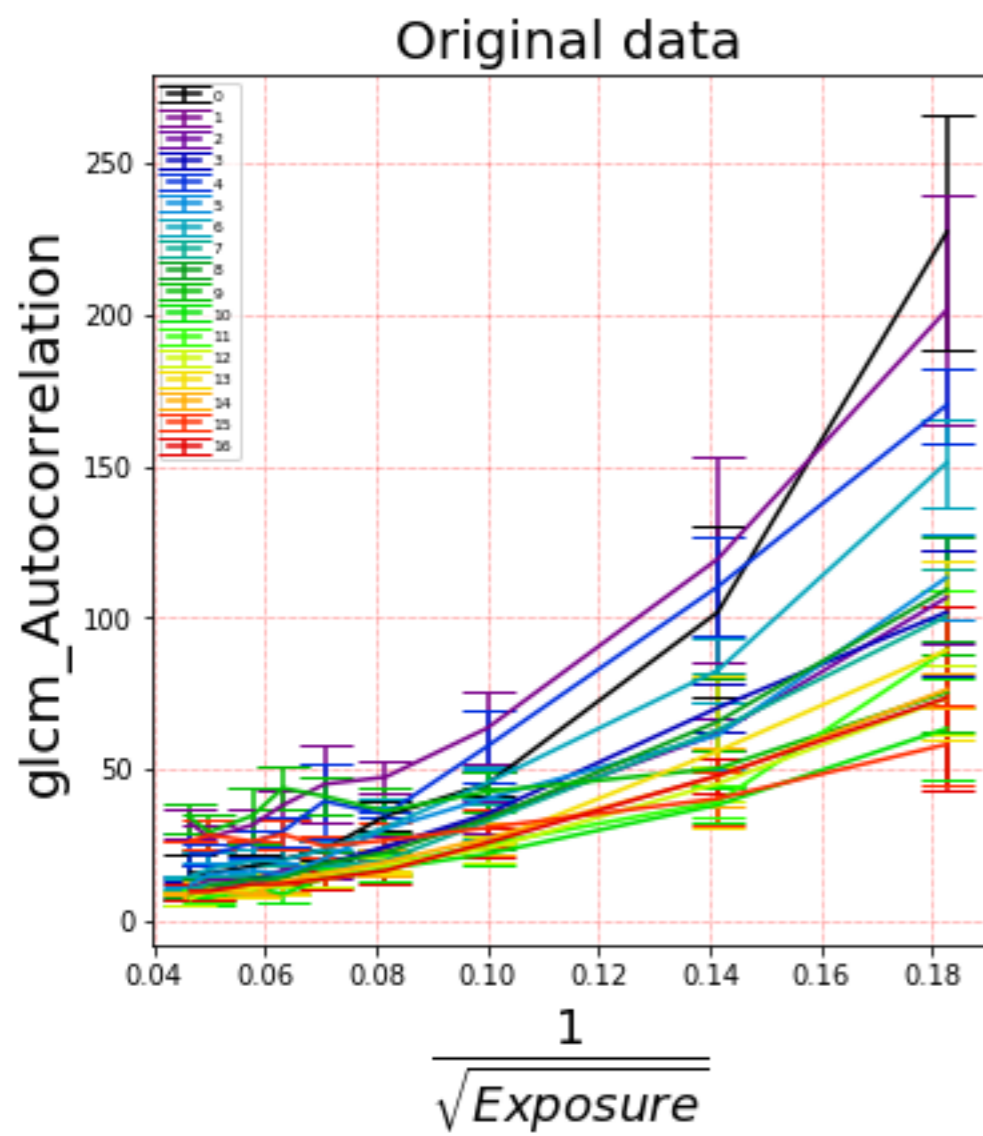

Original data

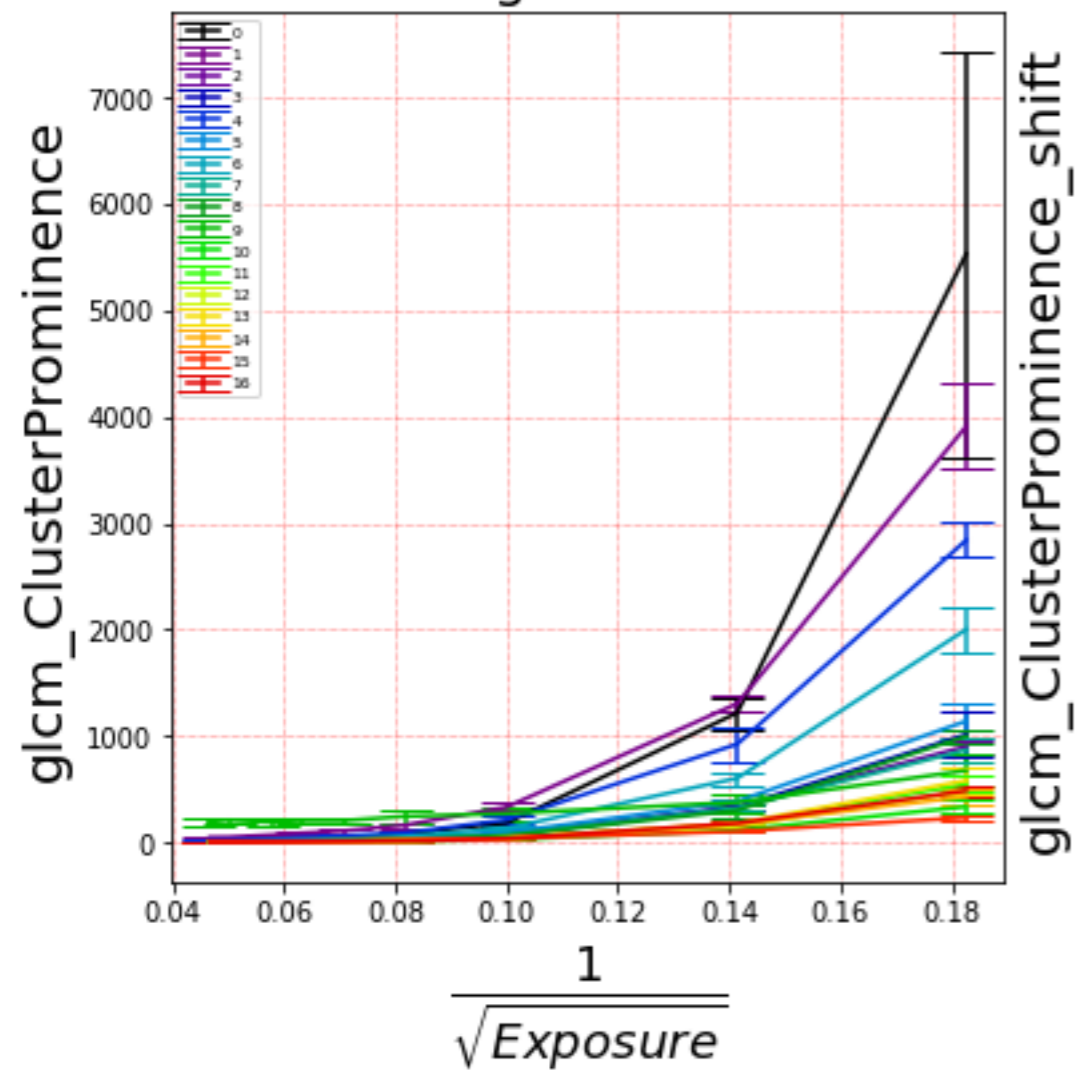

Shifted data

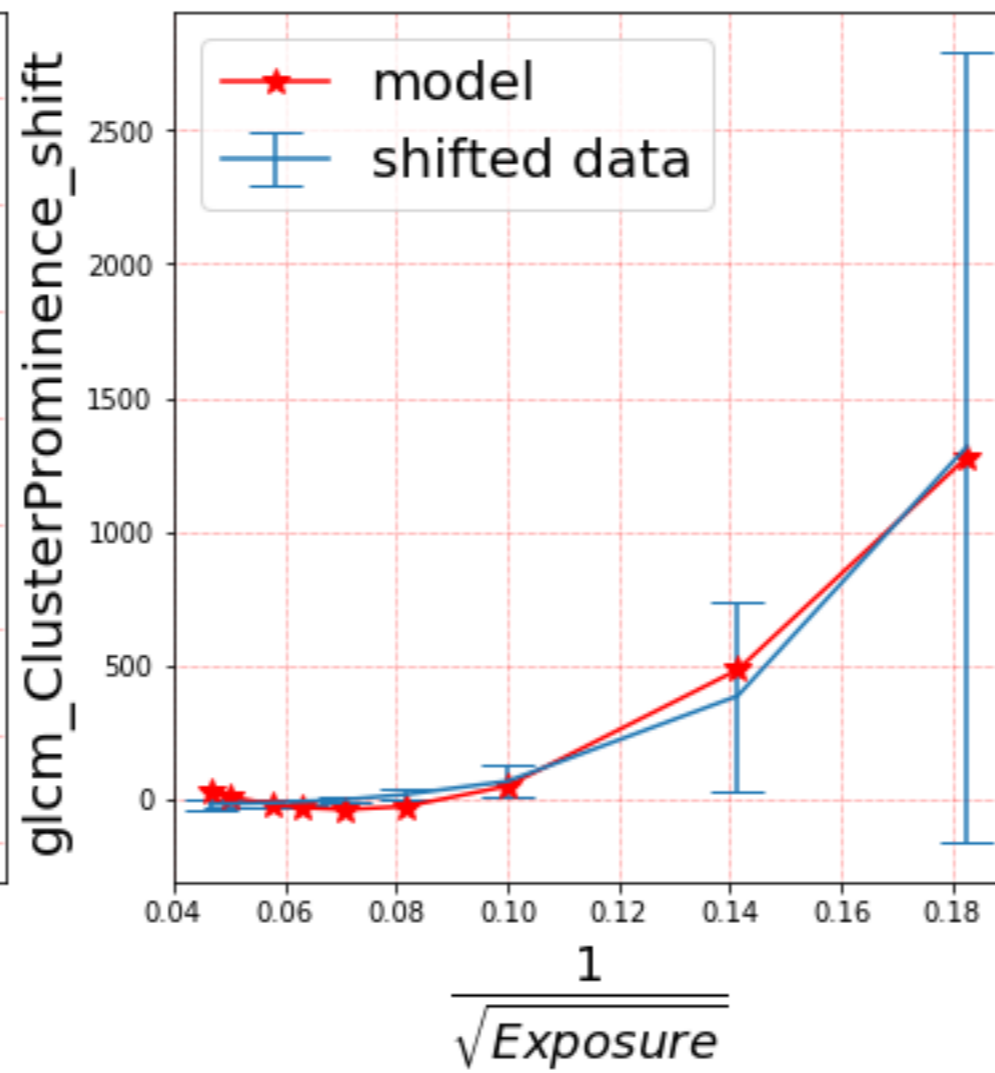

Corrected data

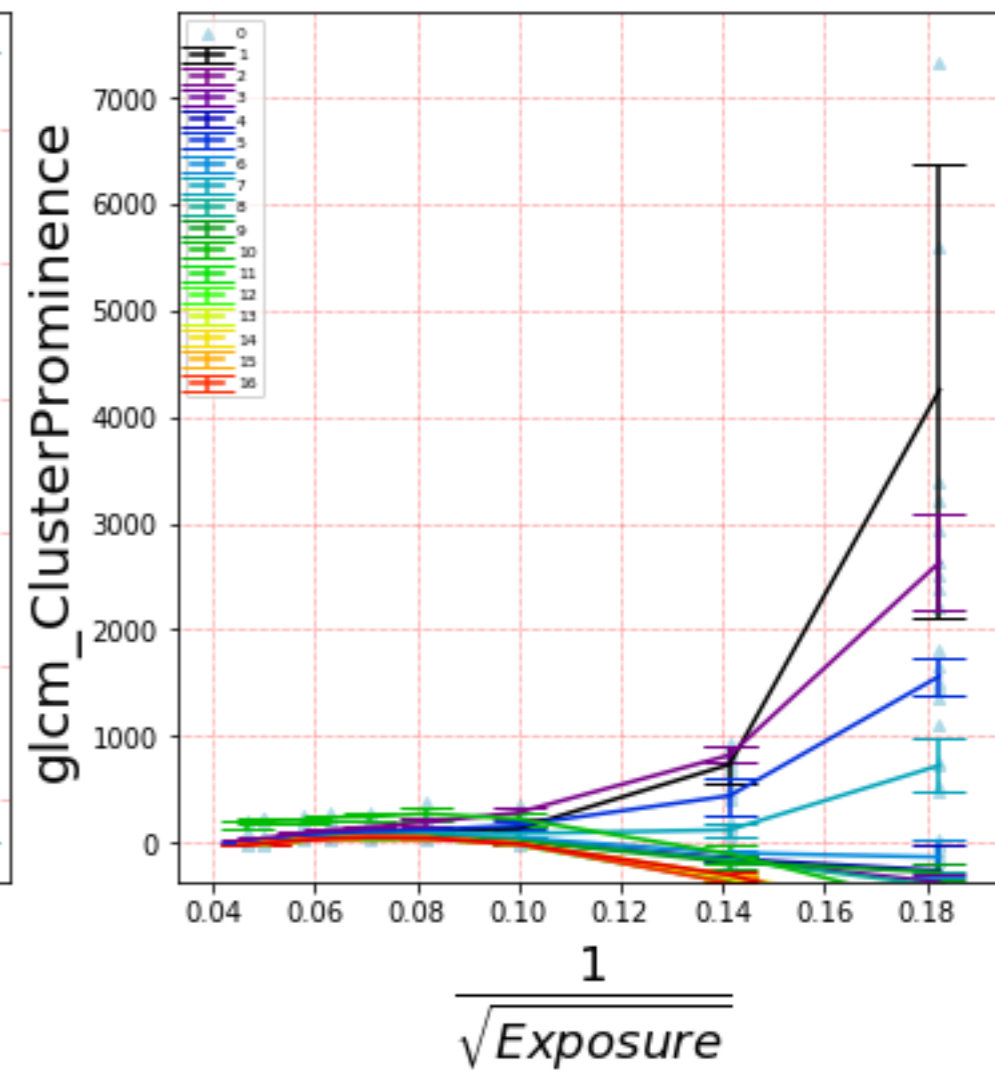

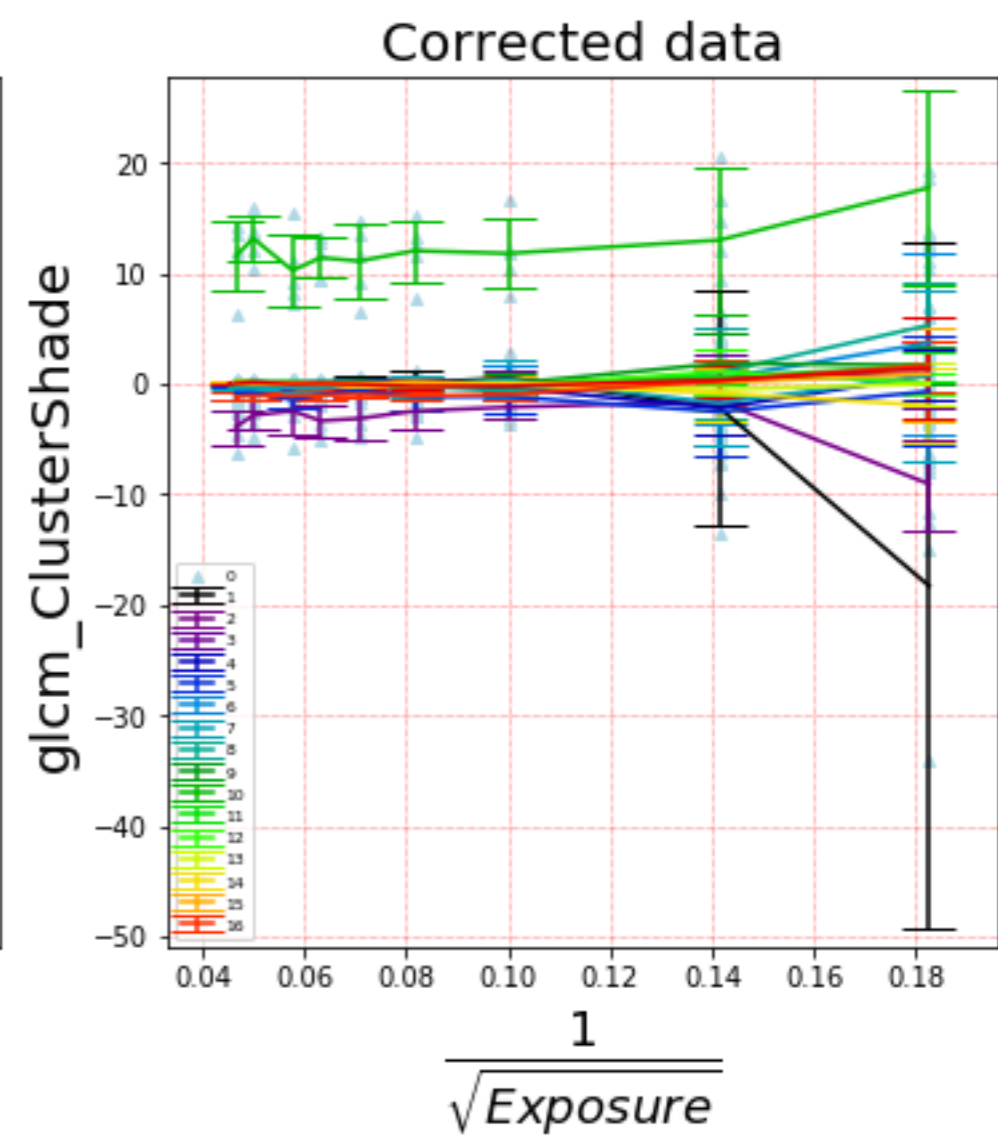
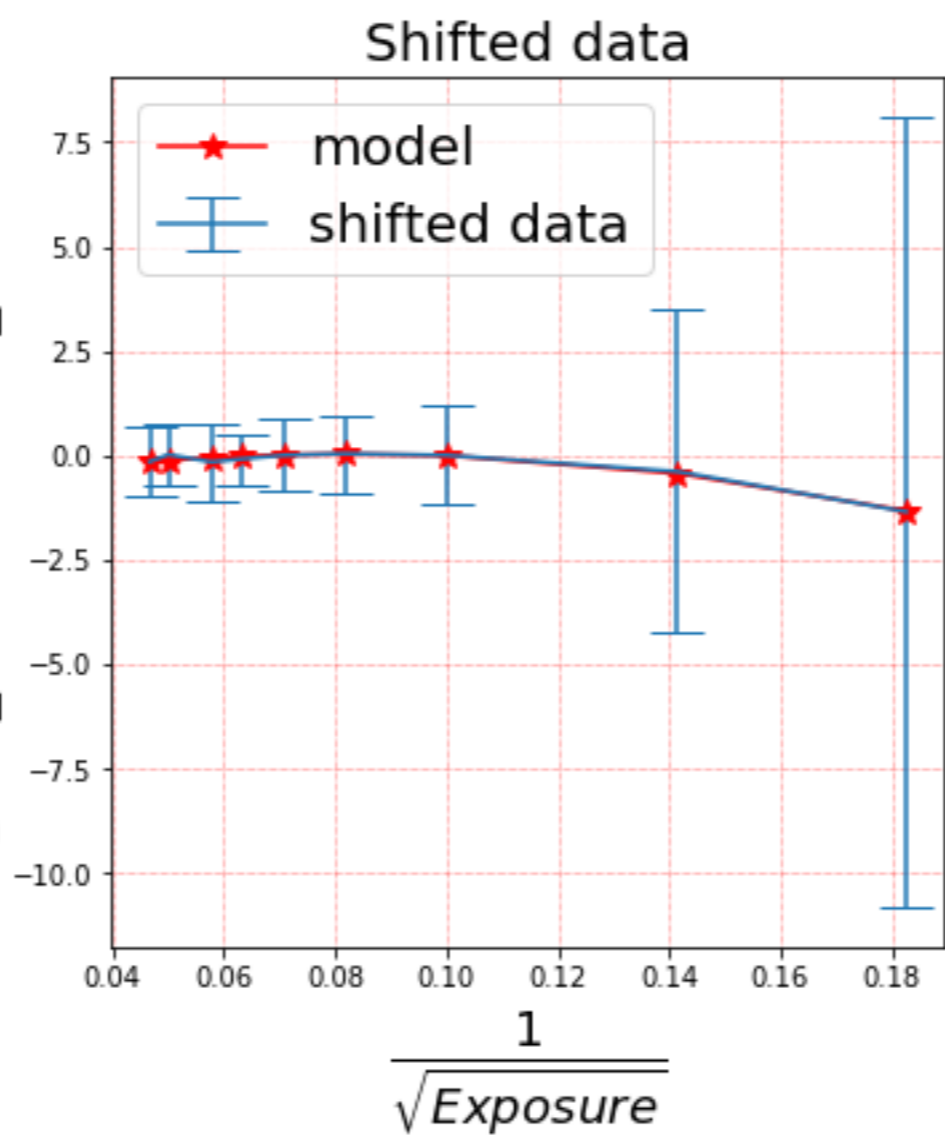
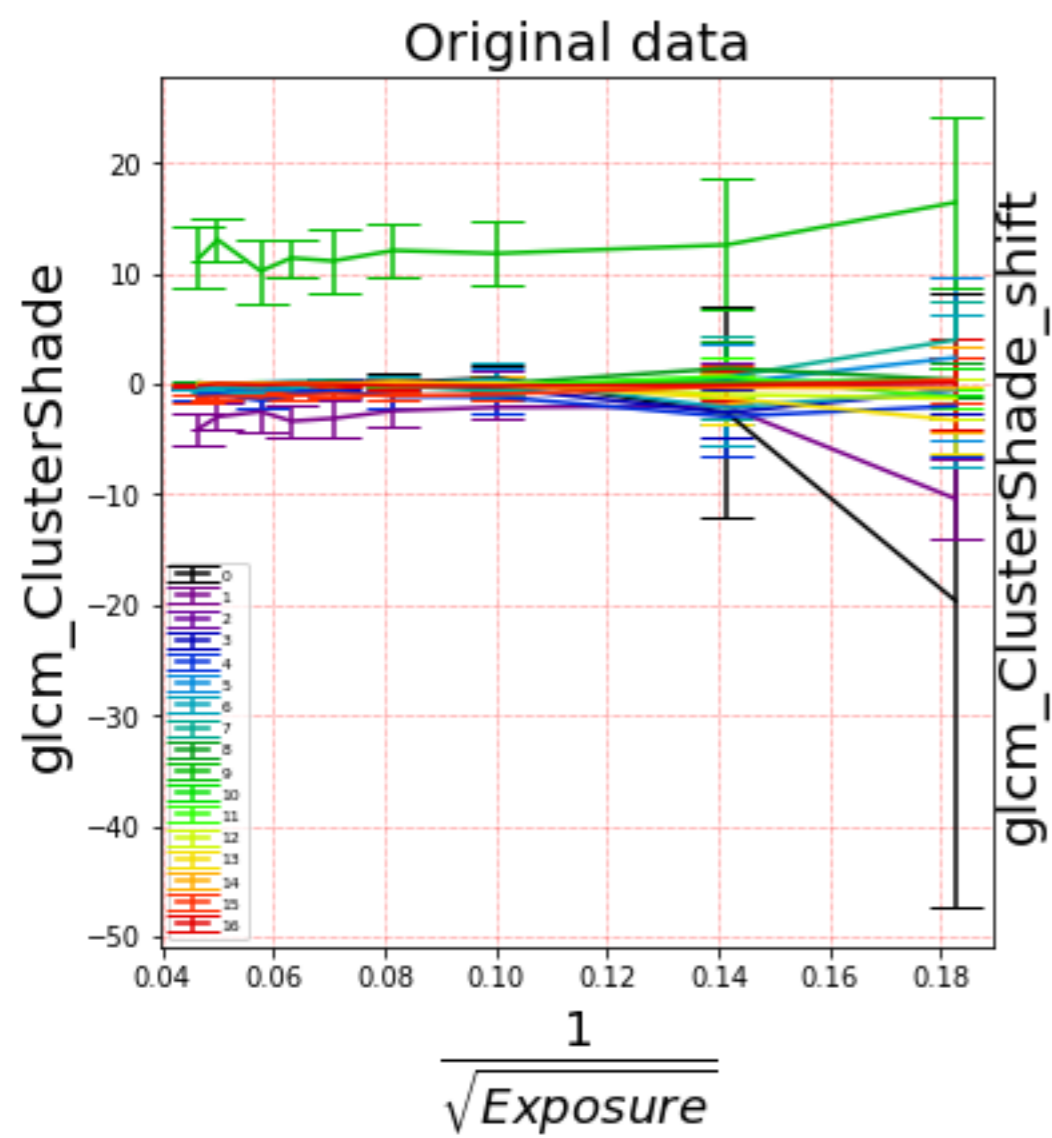

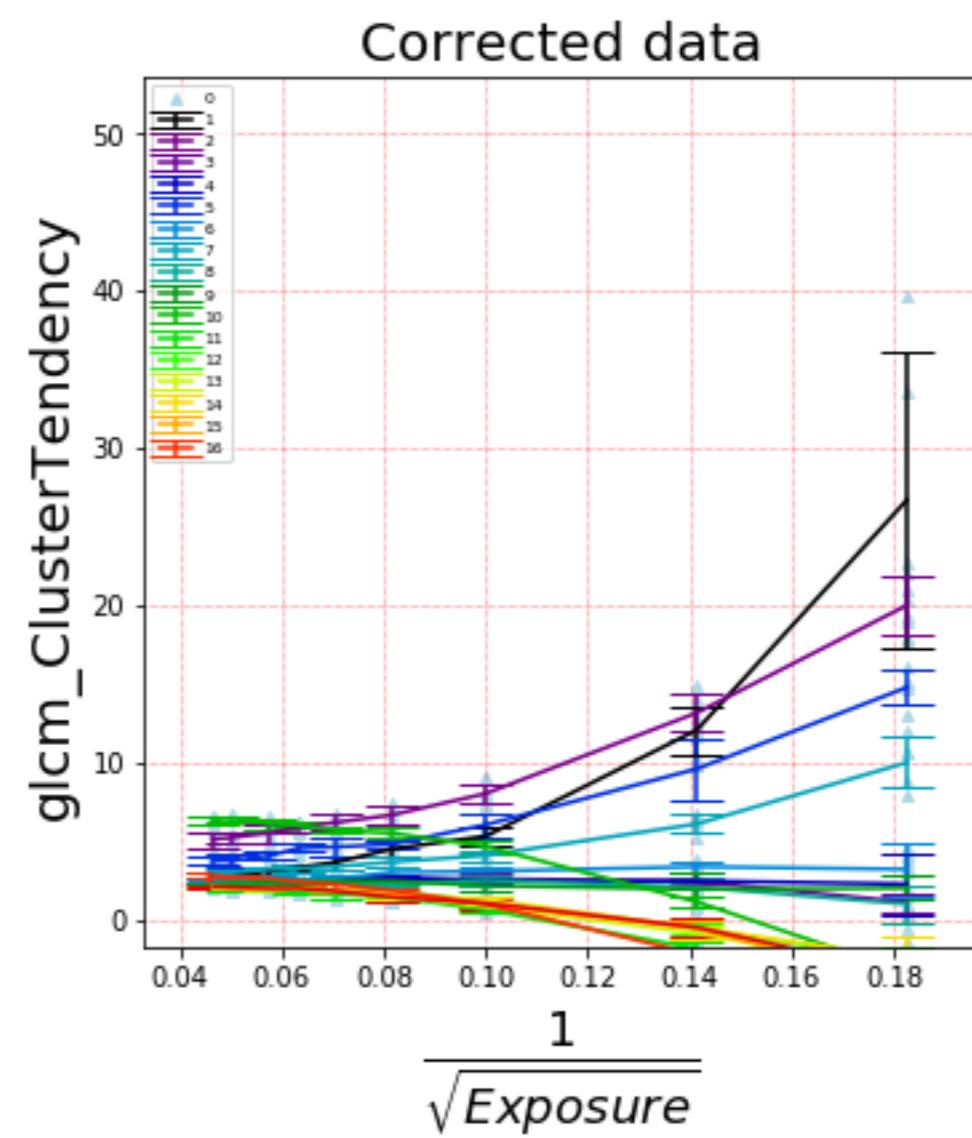
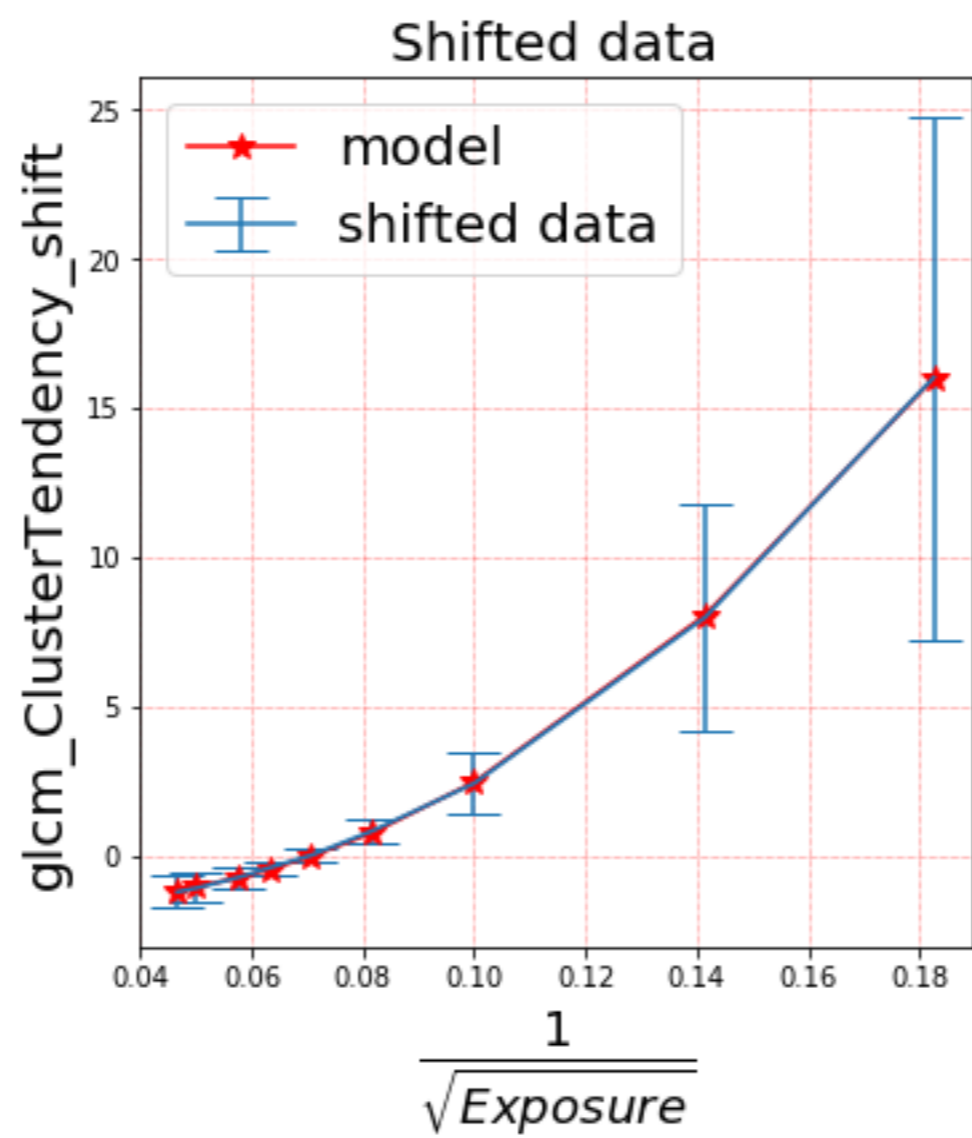
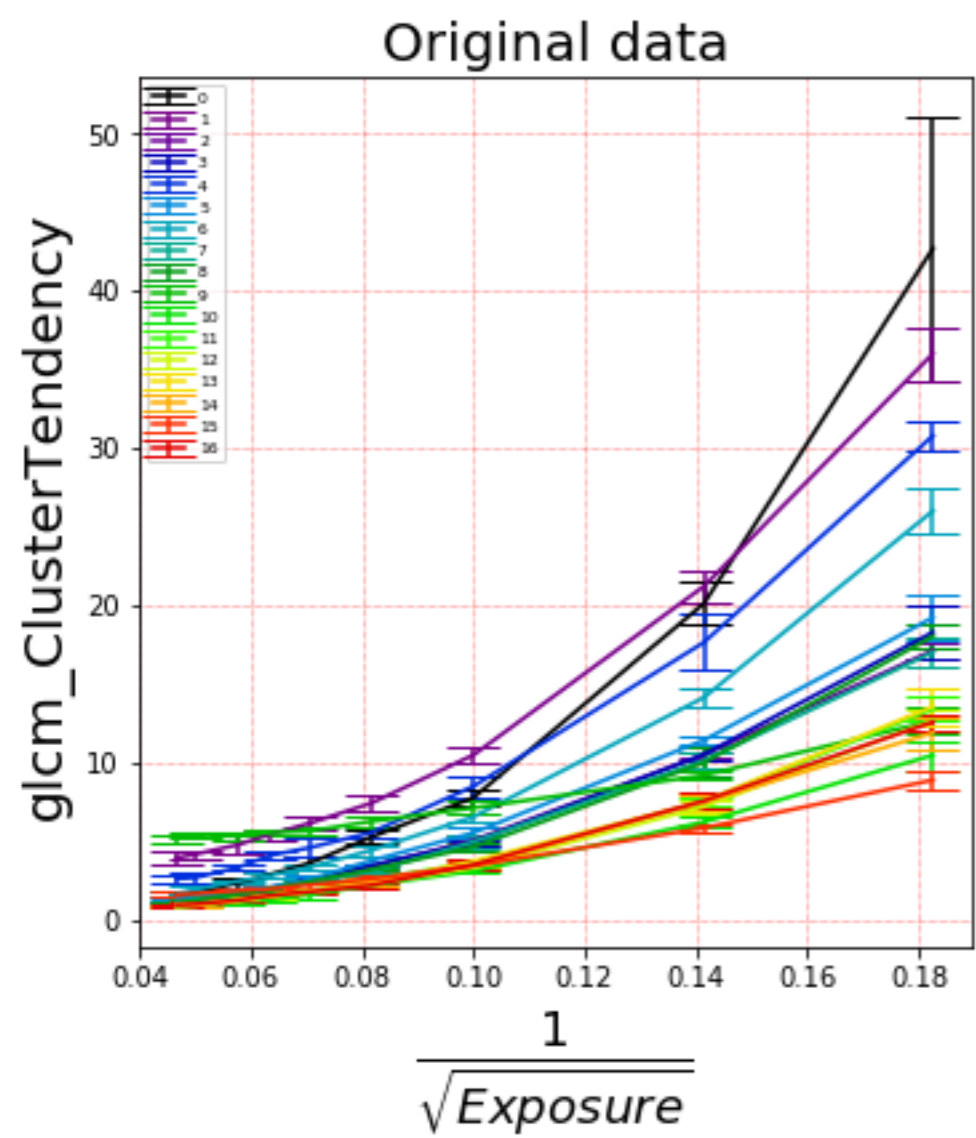

Original data

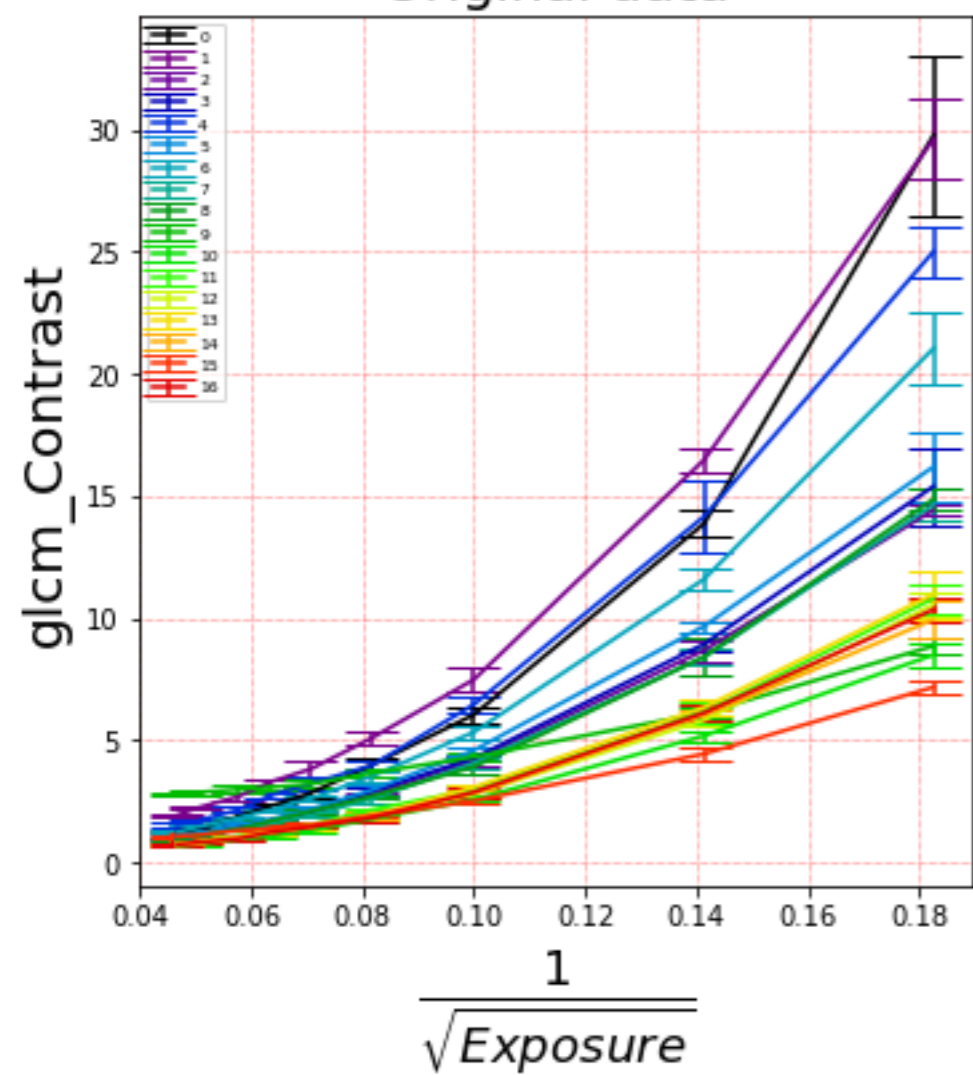

Shifted data

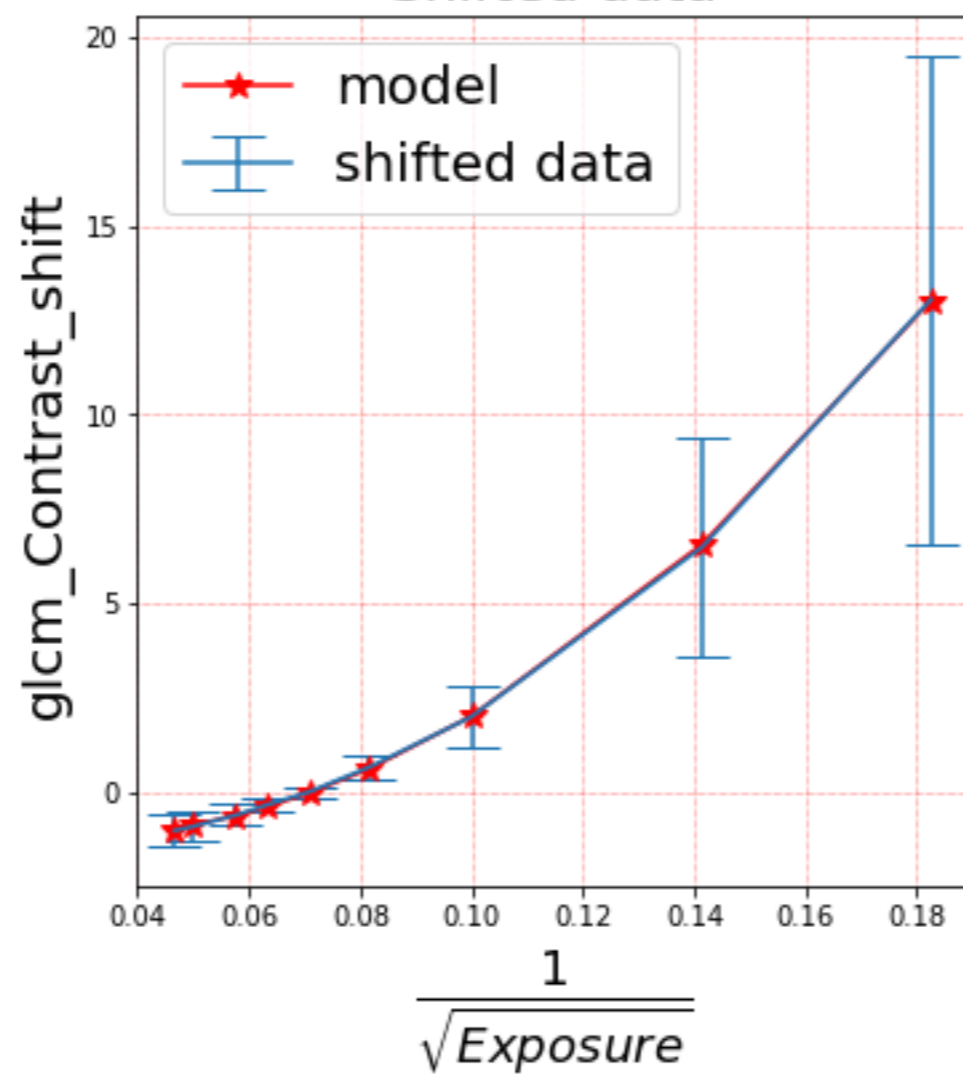

Corrected data

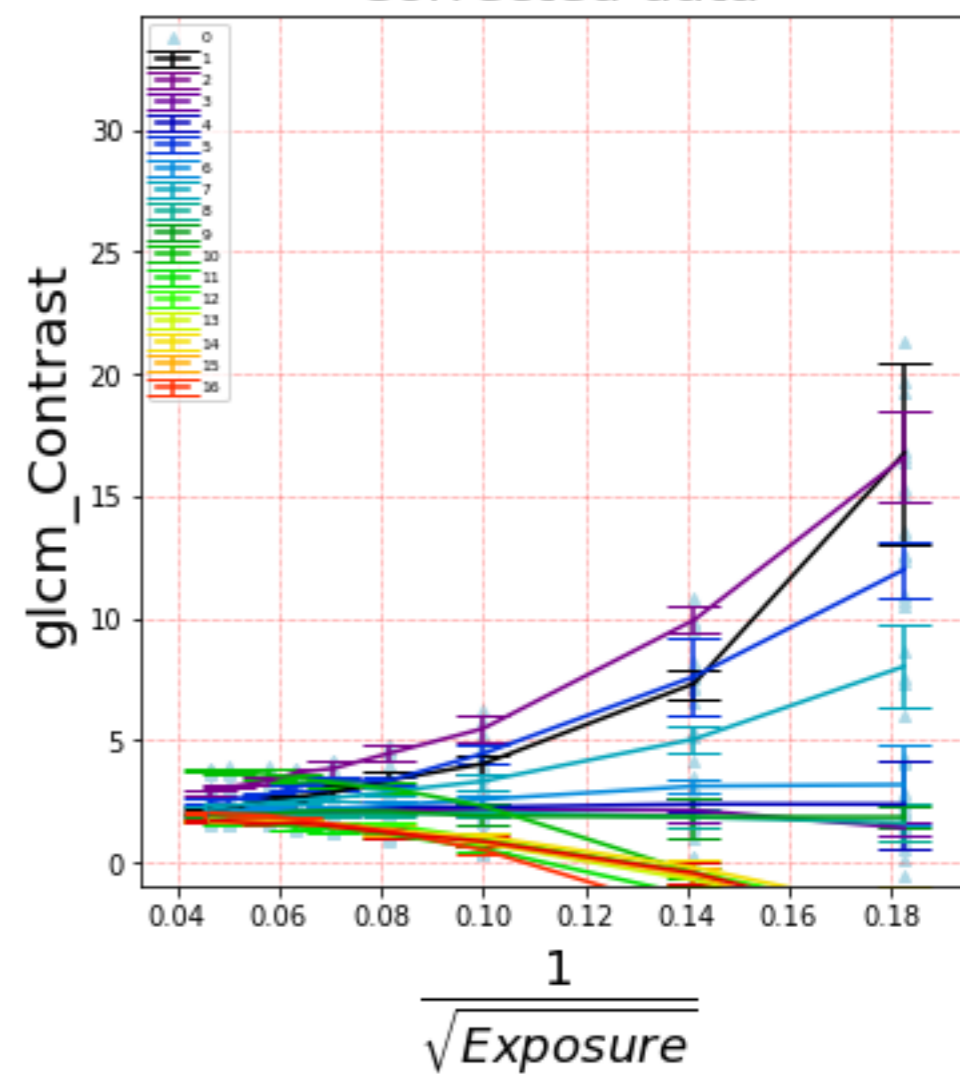

Original data

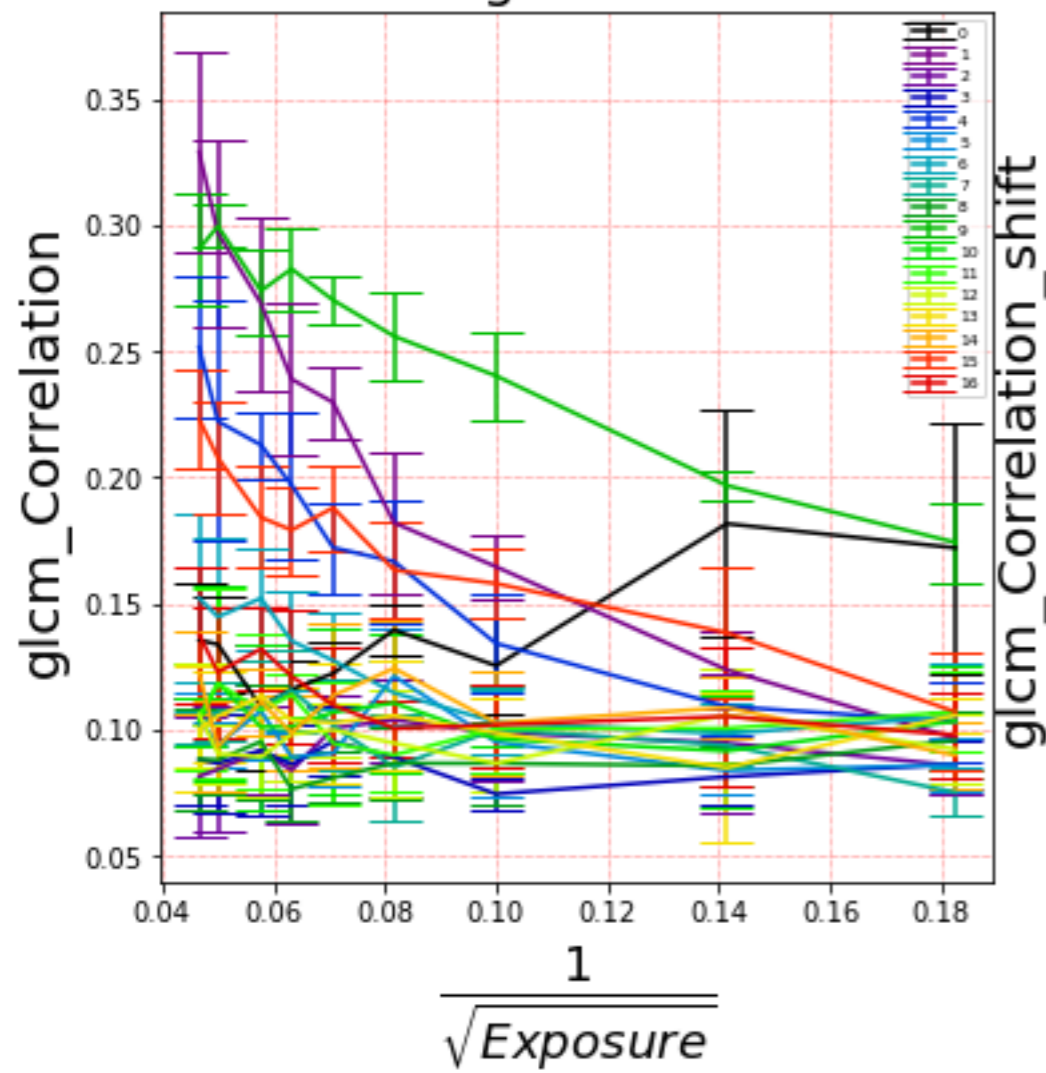

Shifted data

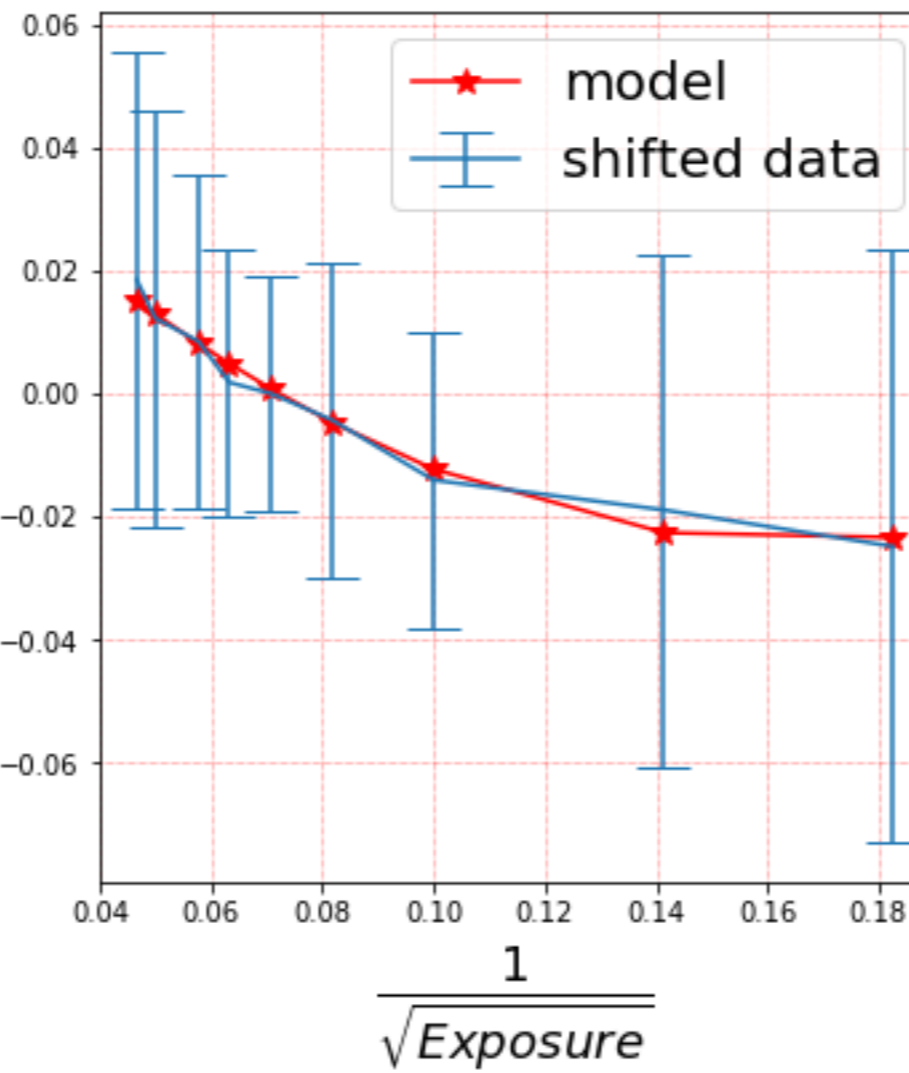

Corrected data

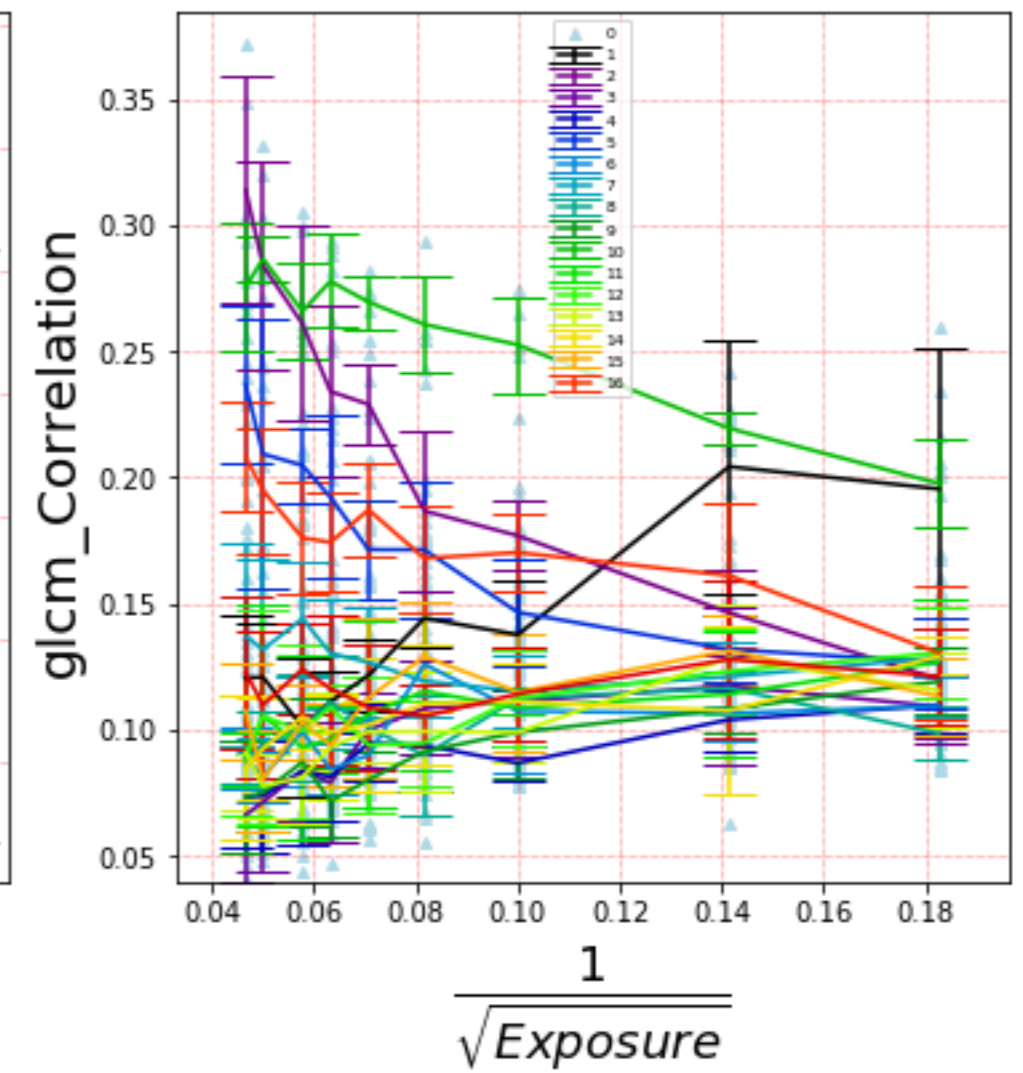

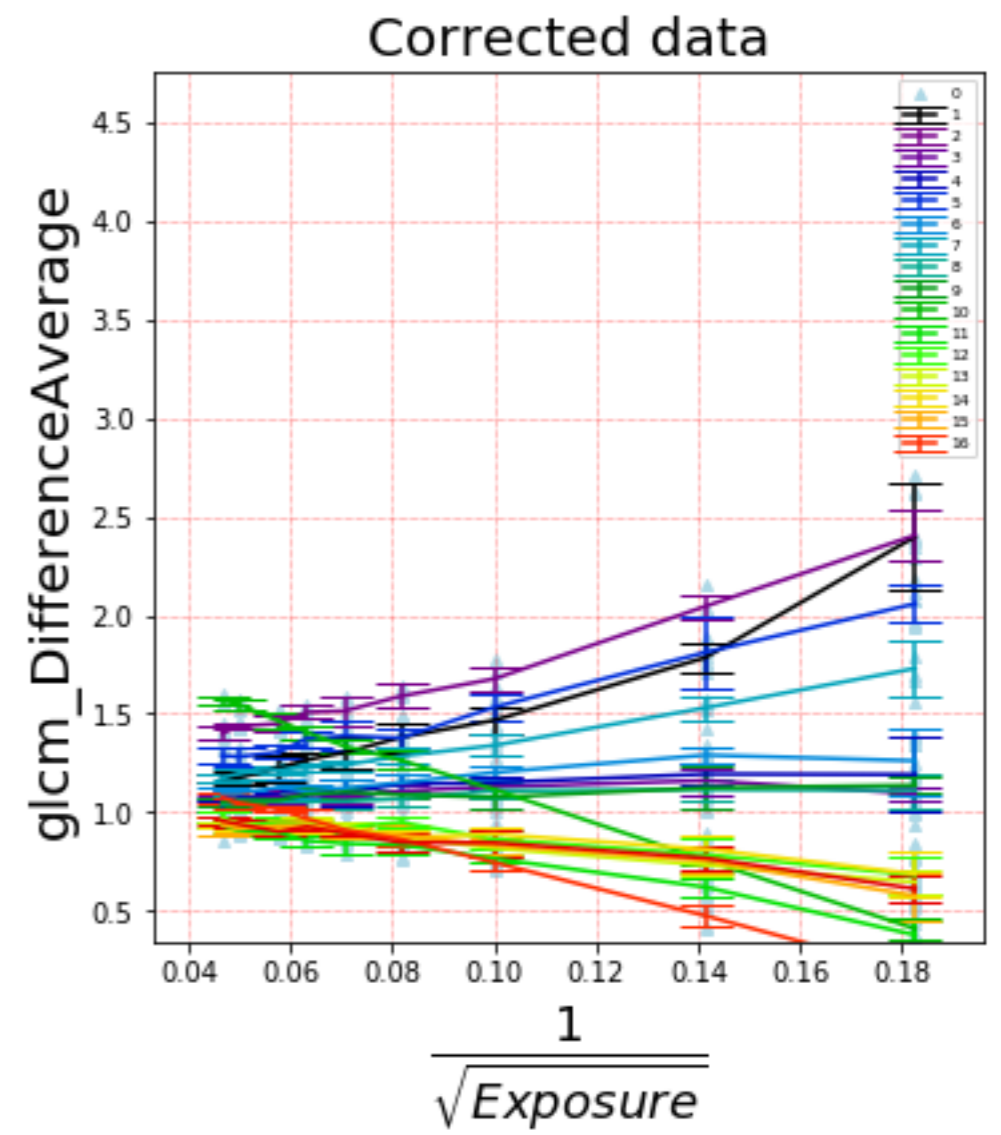
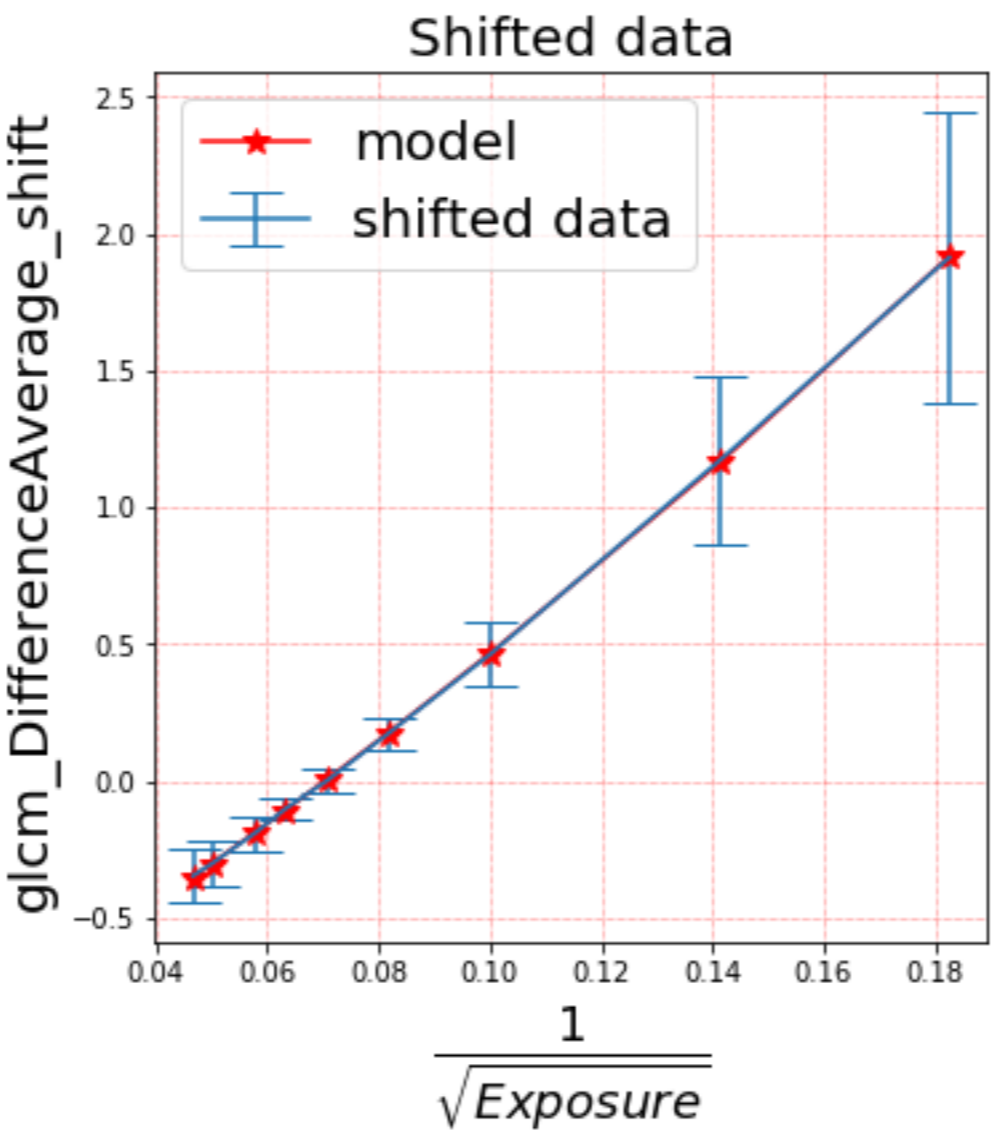
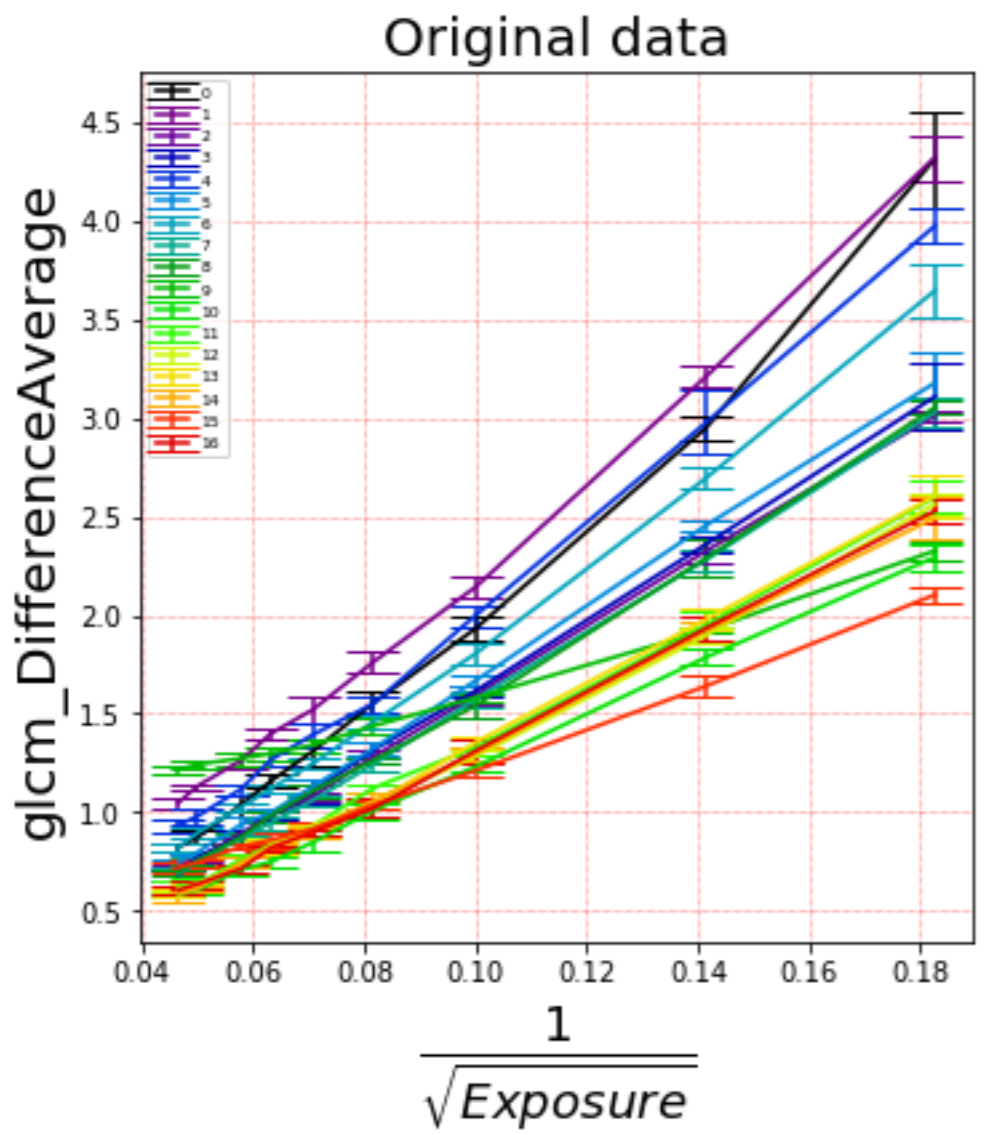

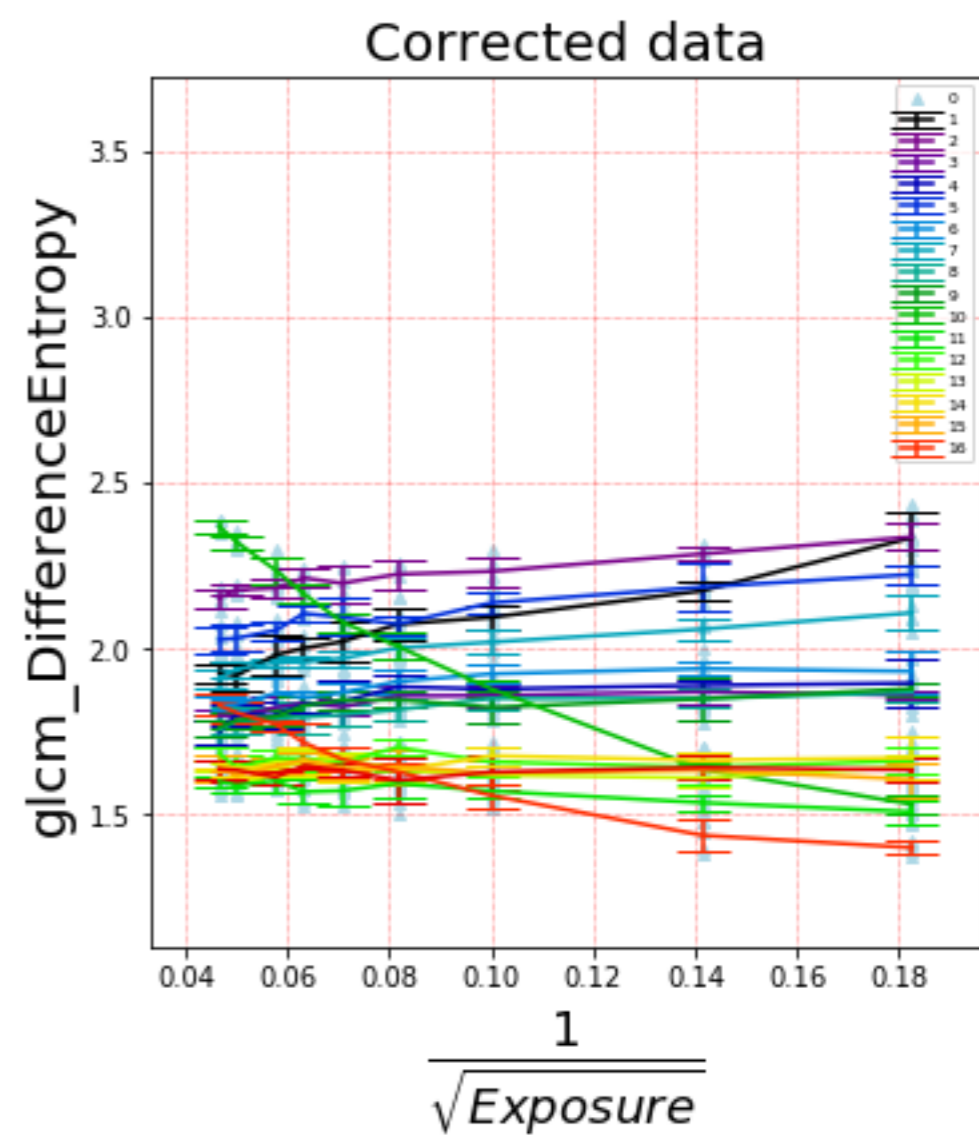
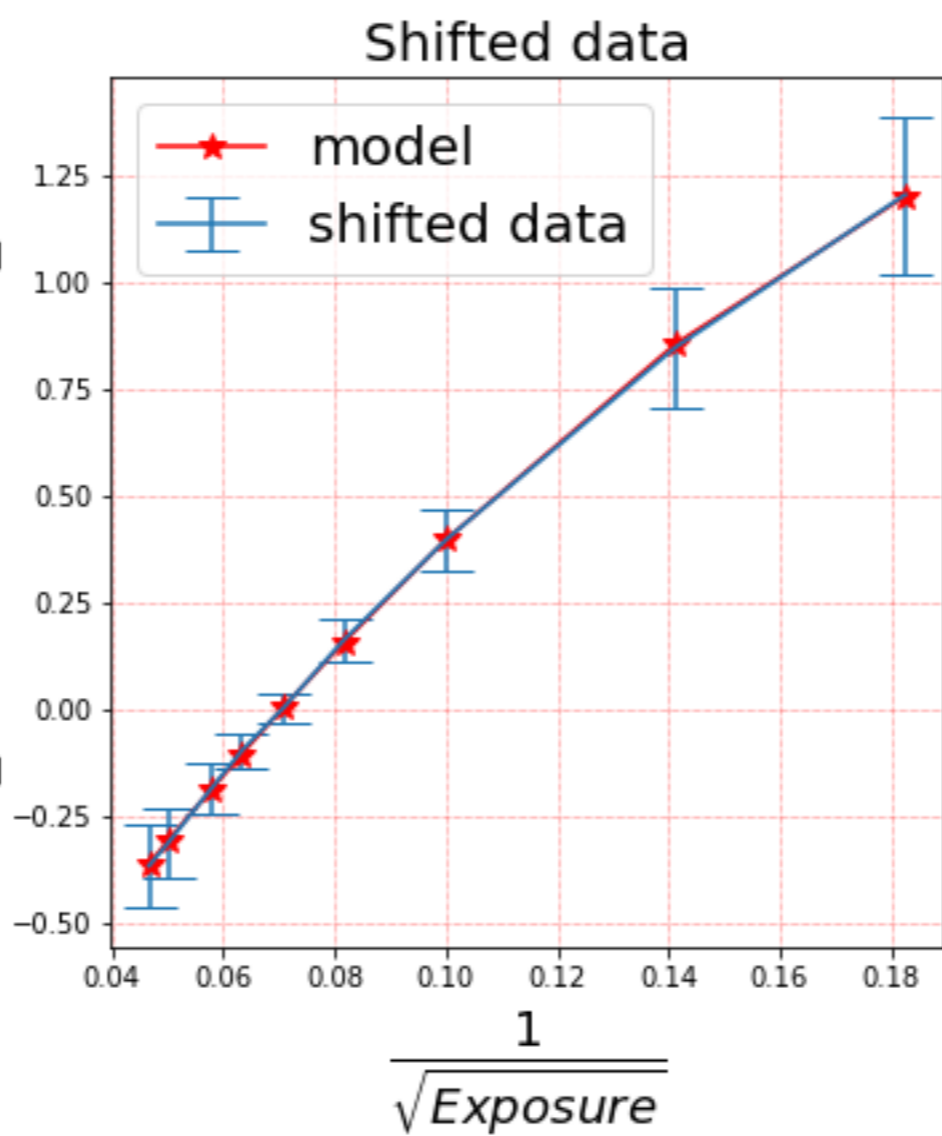
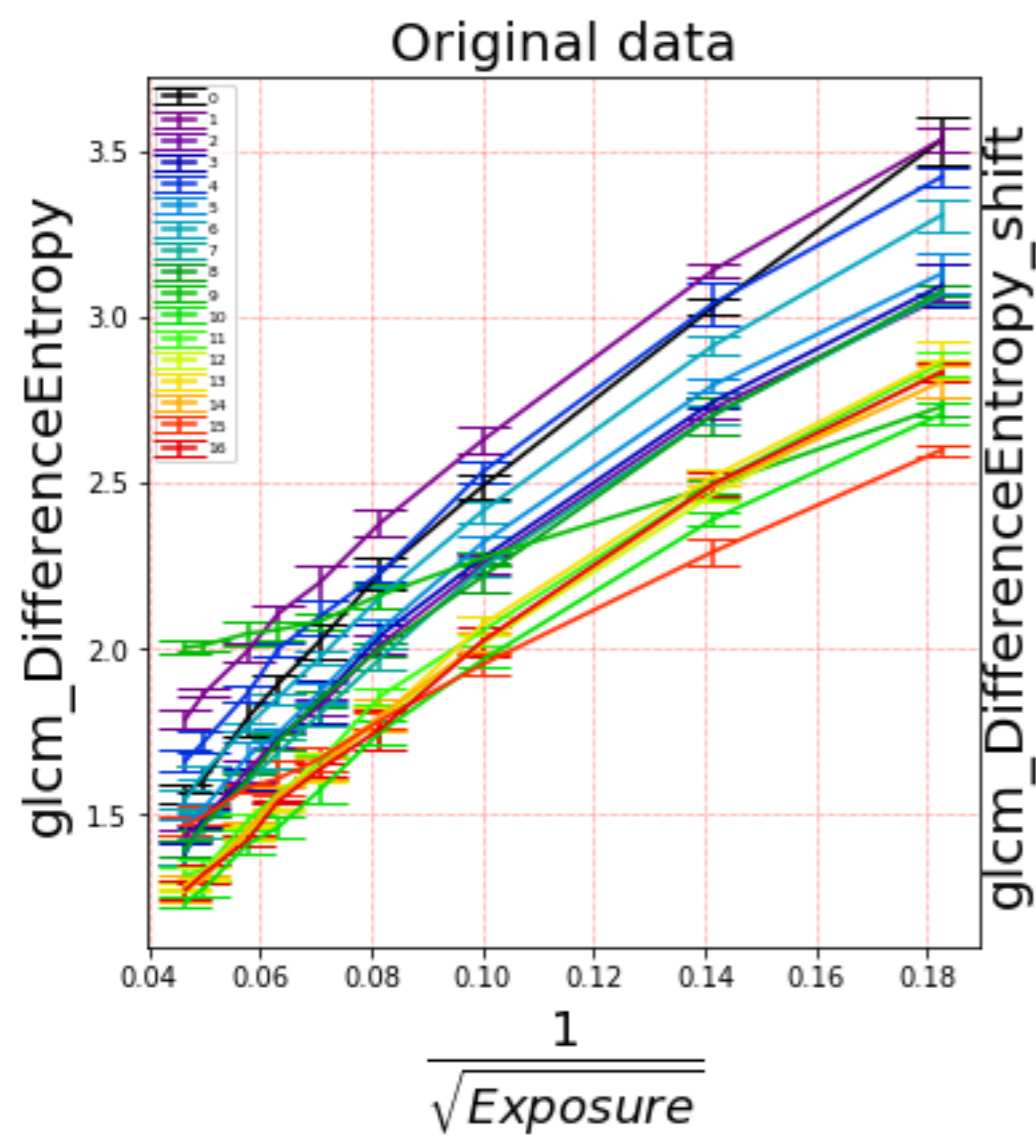

Original data

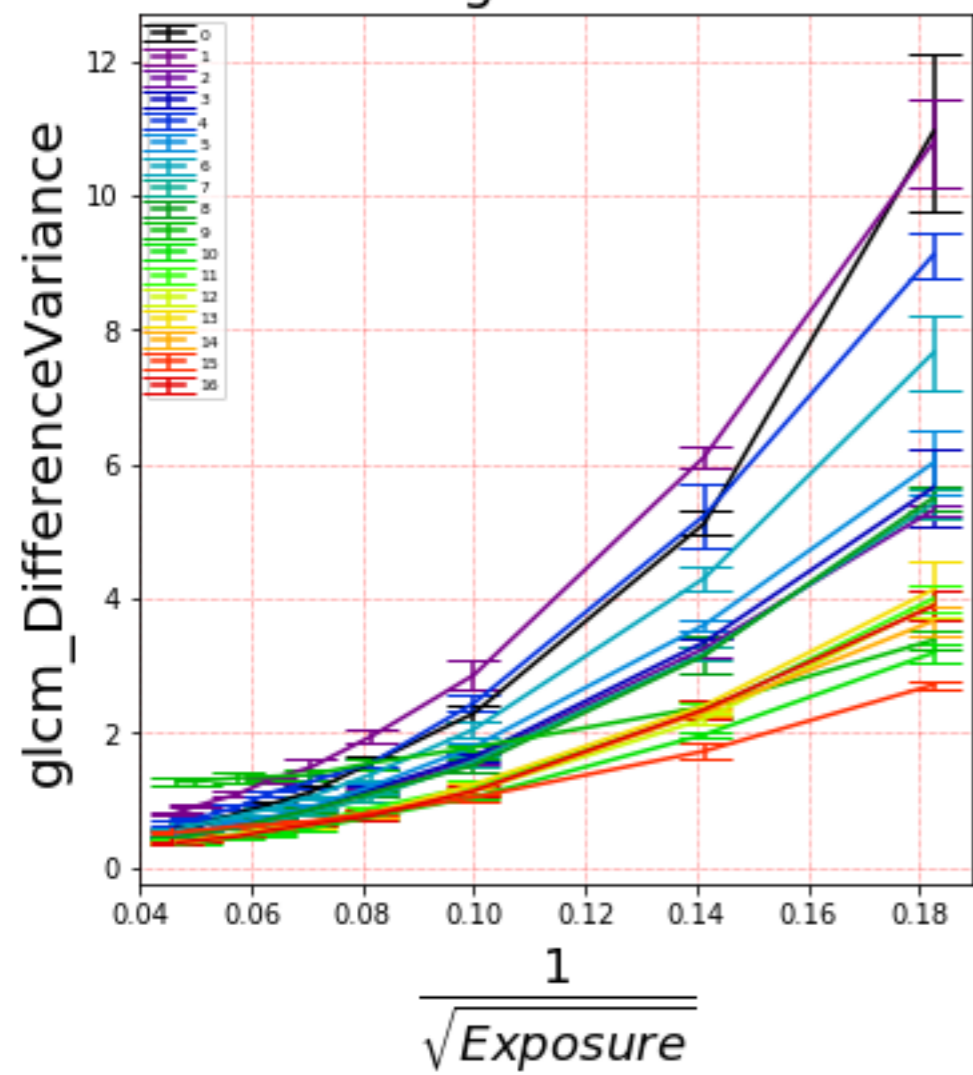

Shifted data

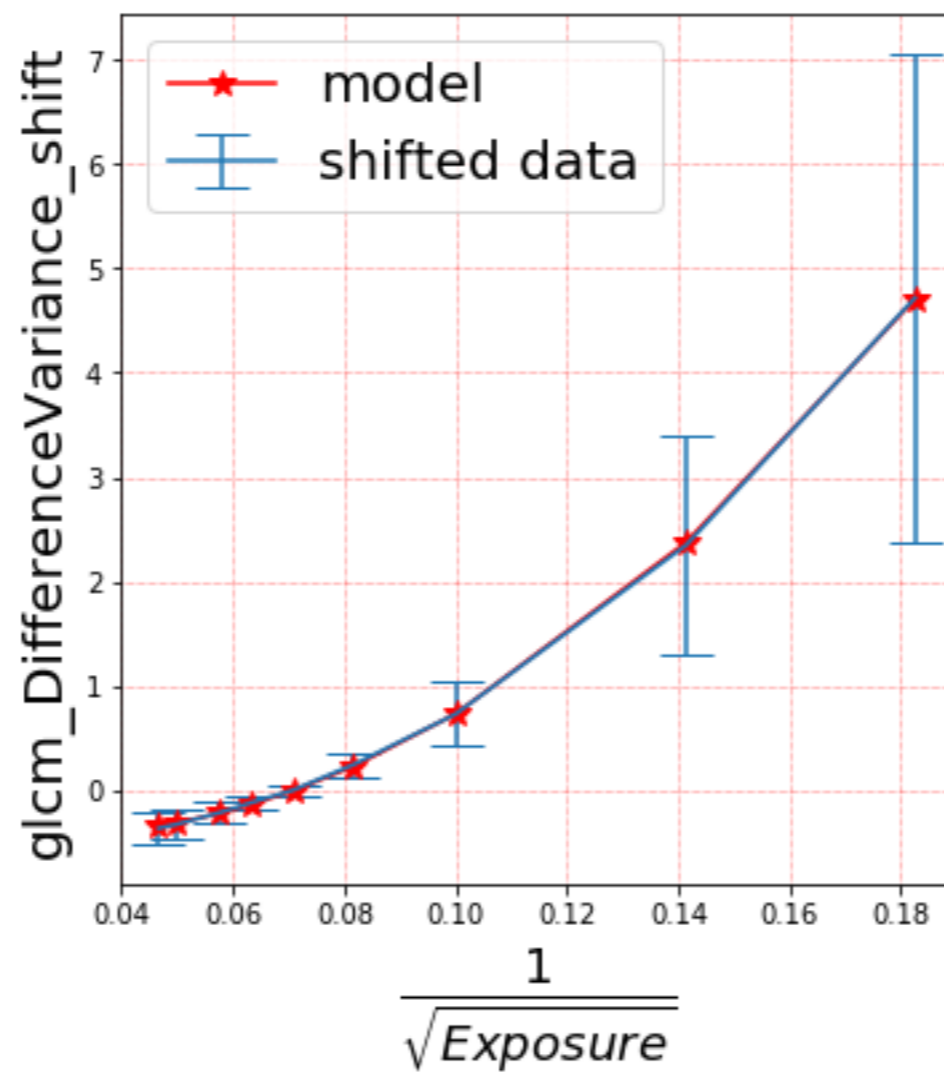

Corrected data

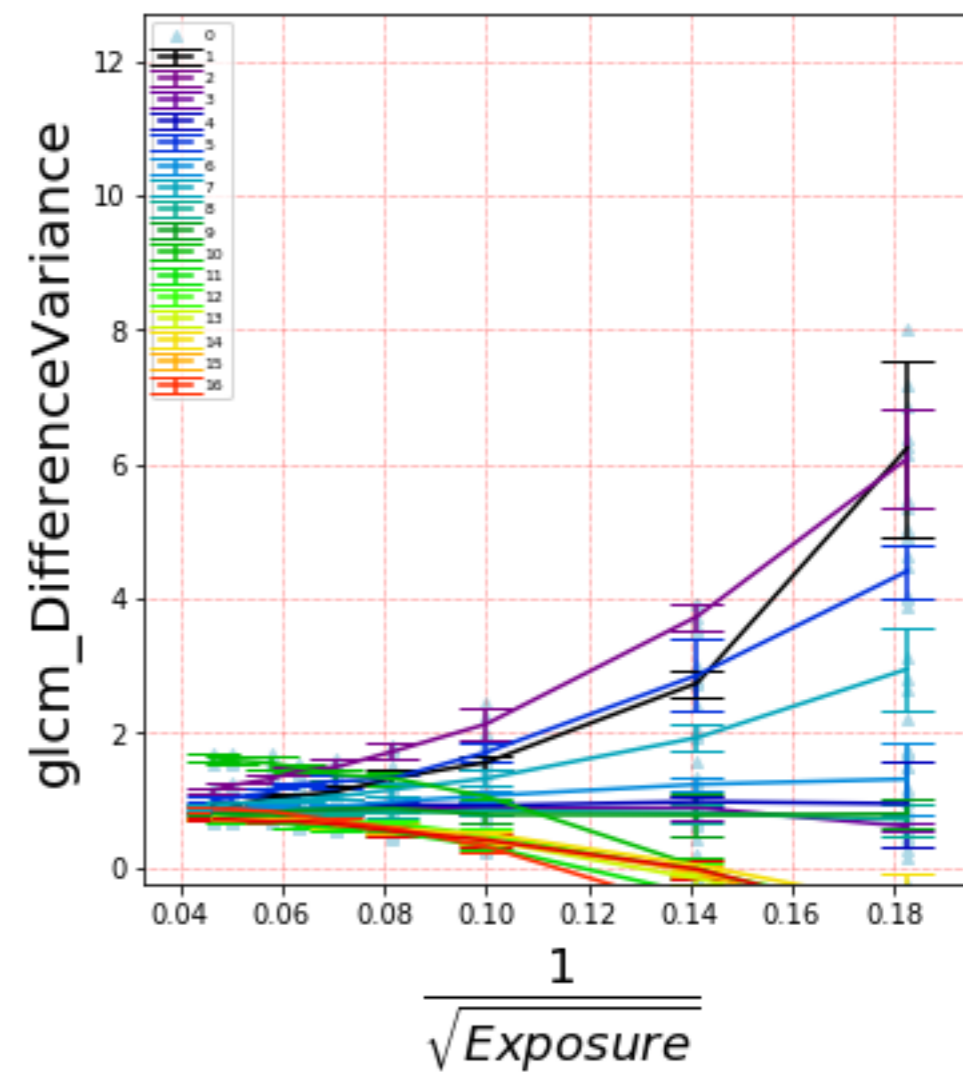

Original data

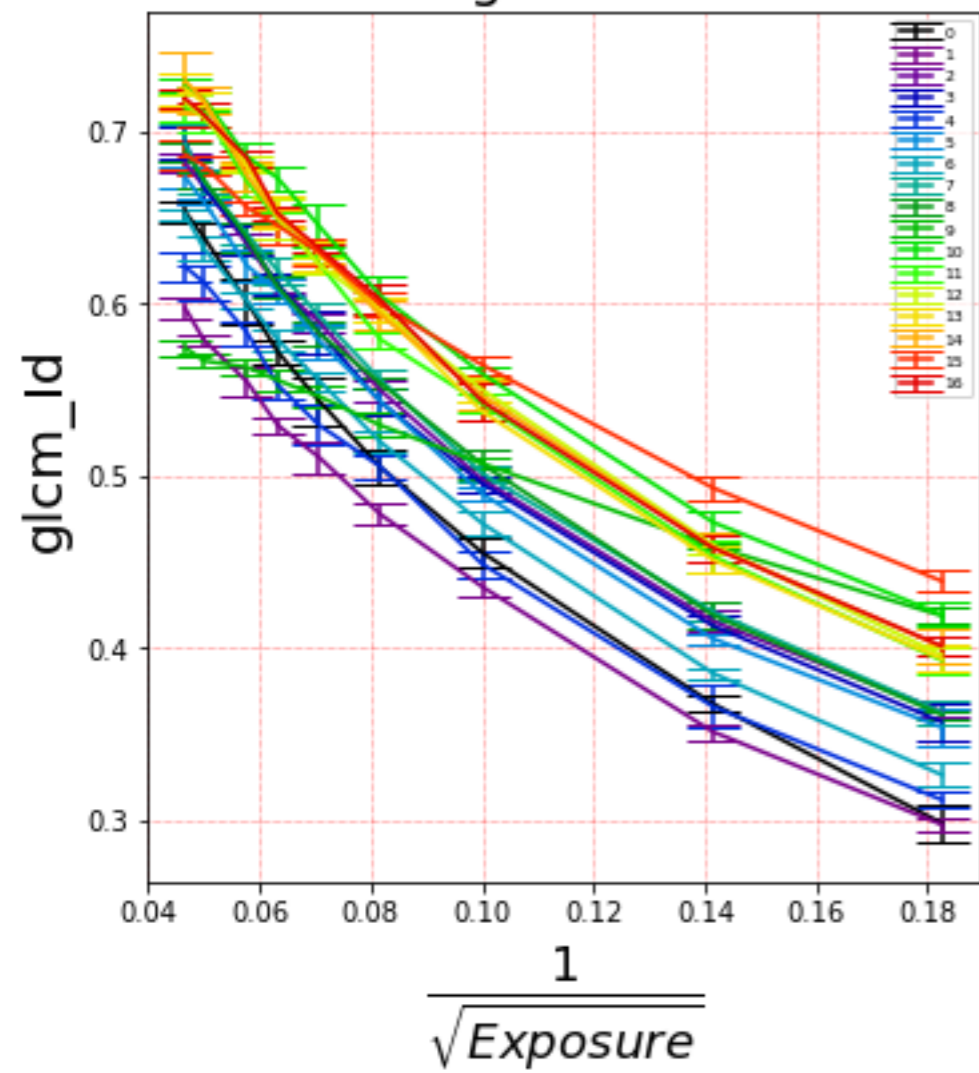

Shifted data

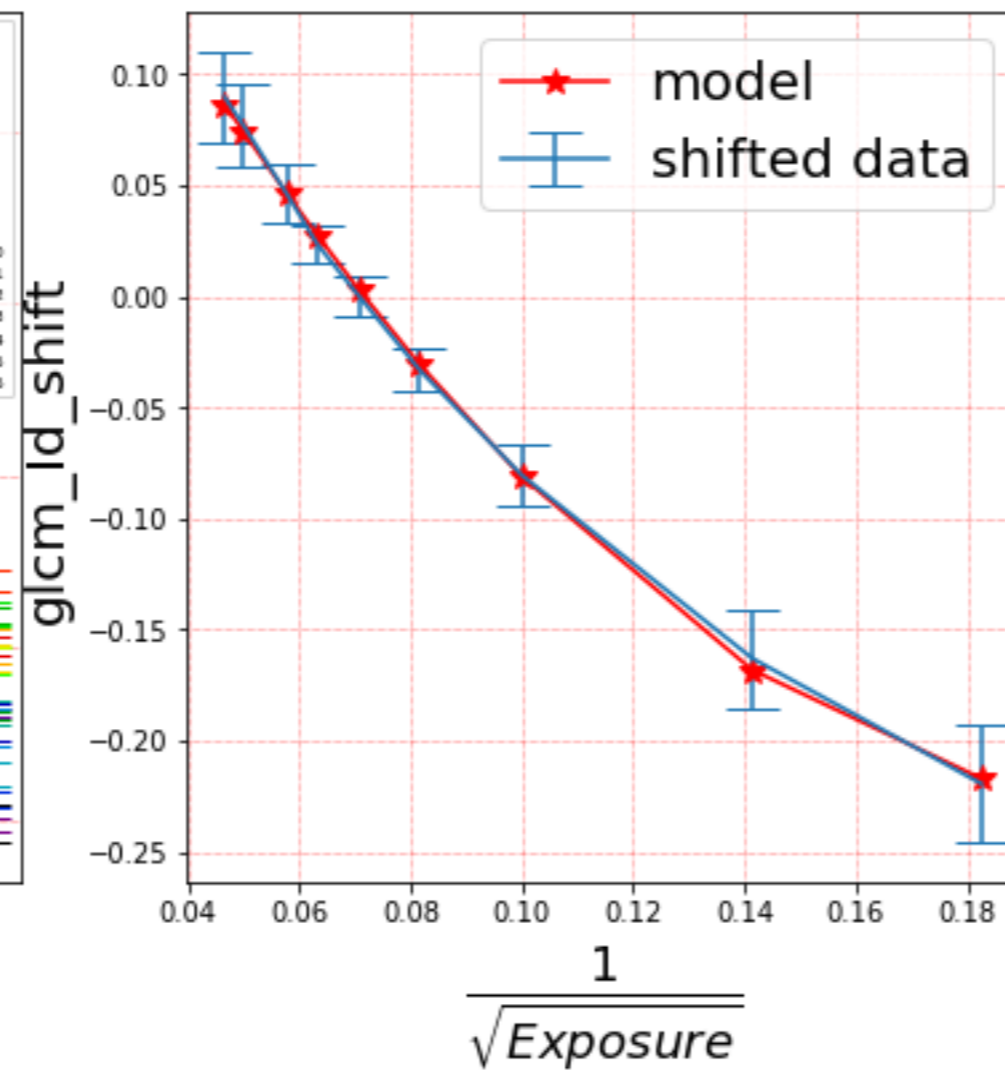

Corrected data

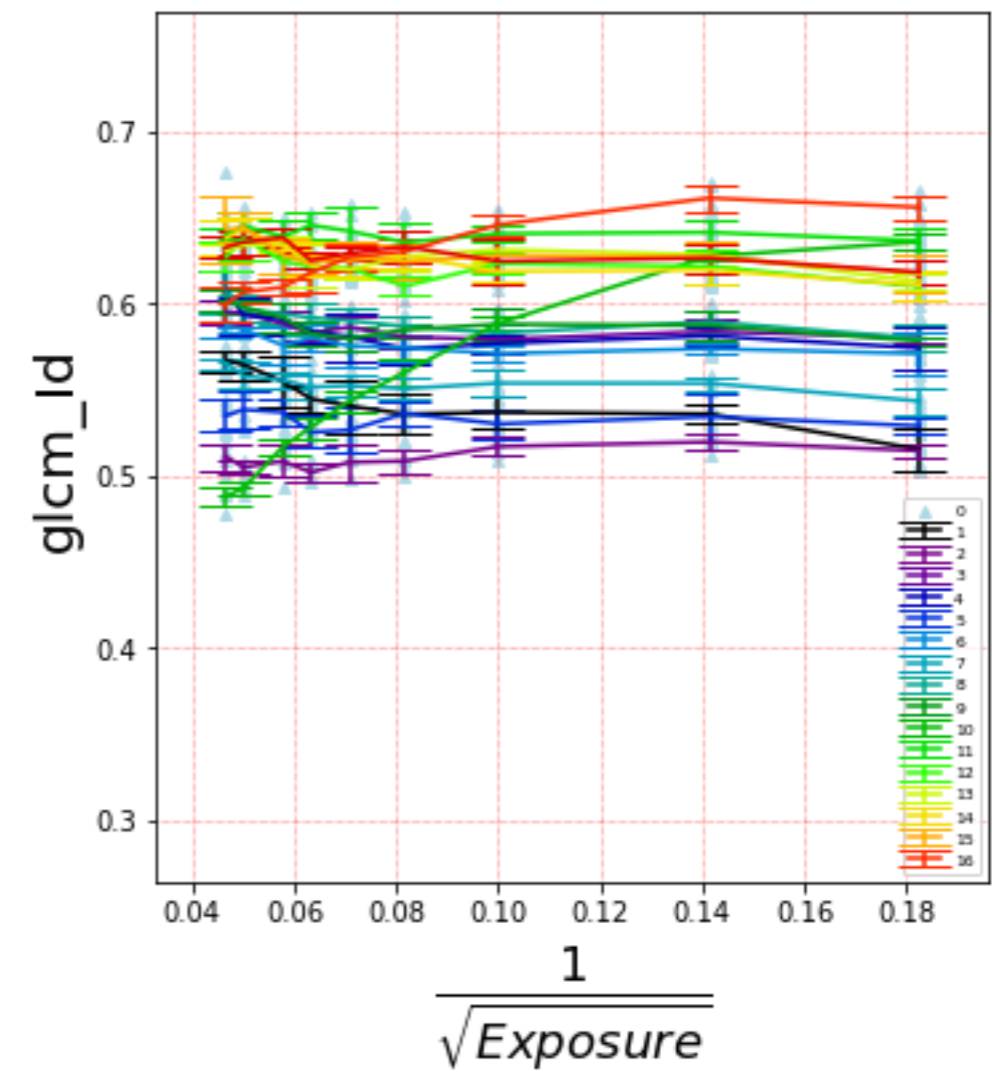

Original data

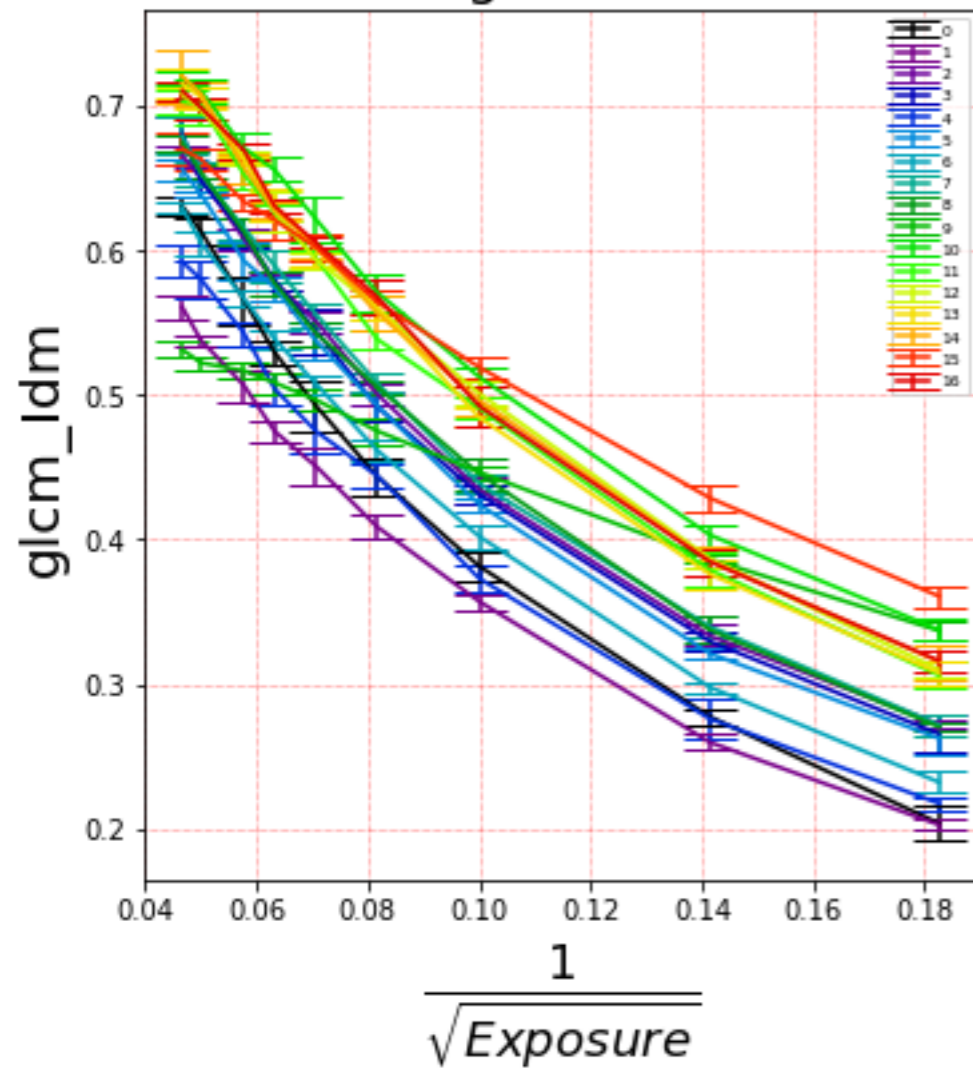

Shifted data

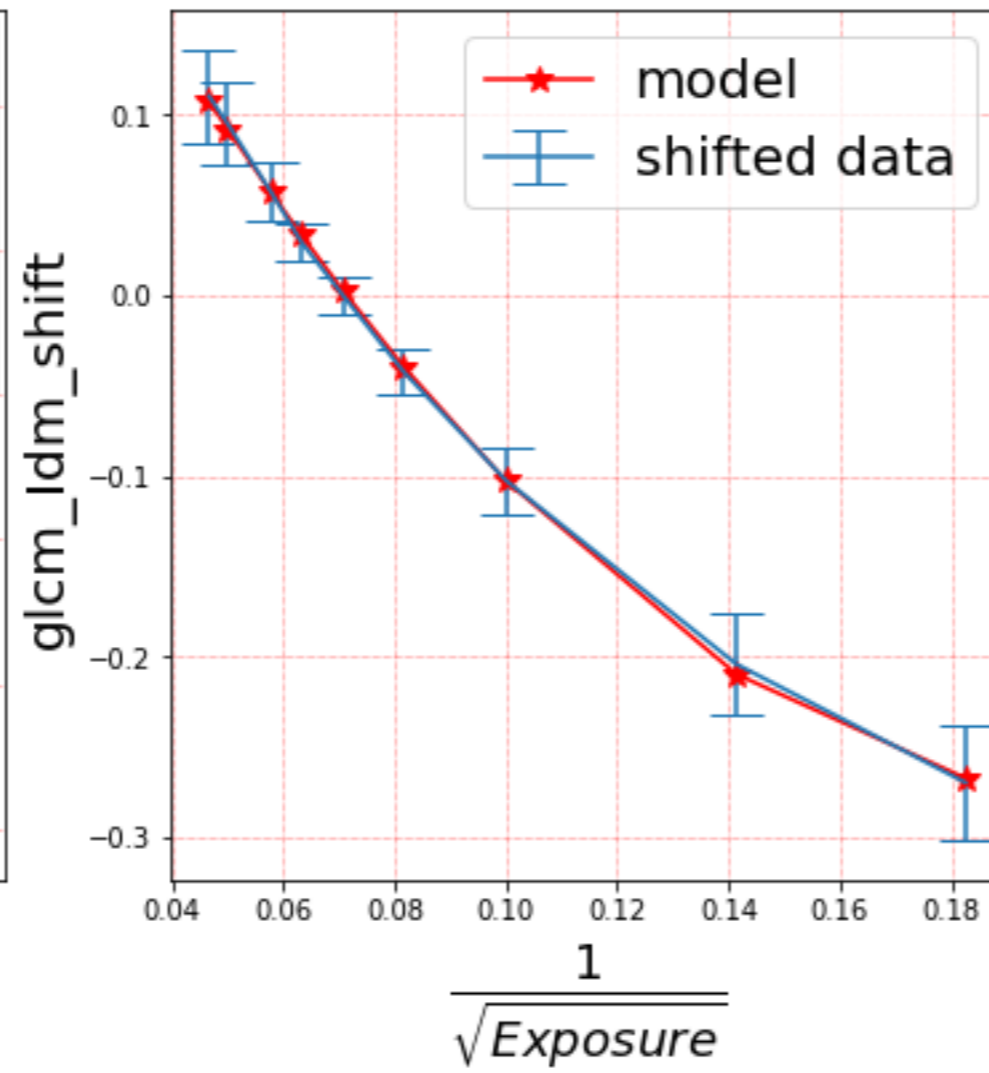

Corrected data

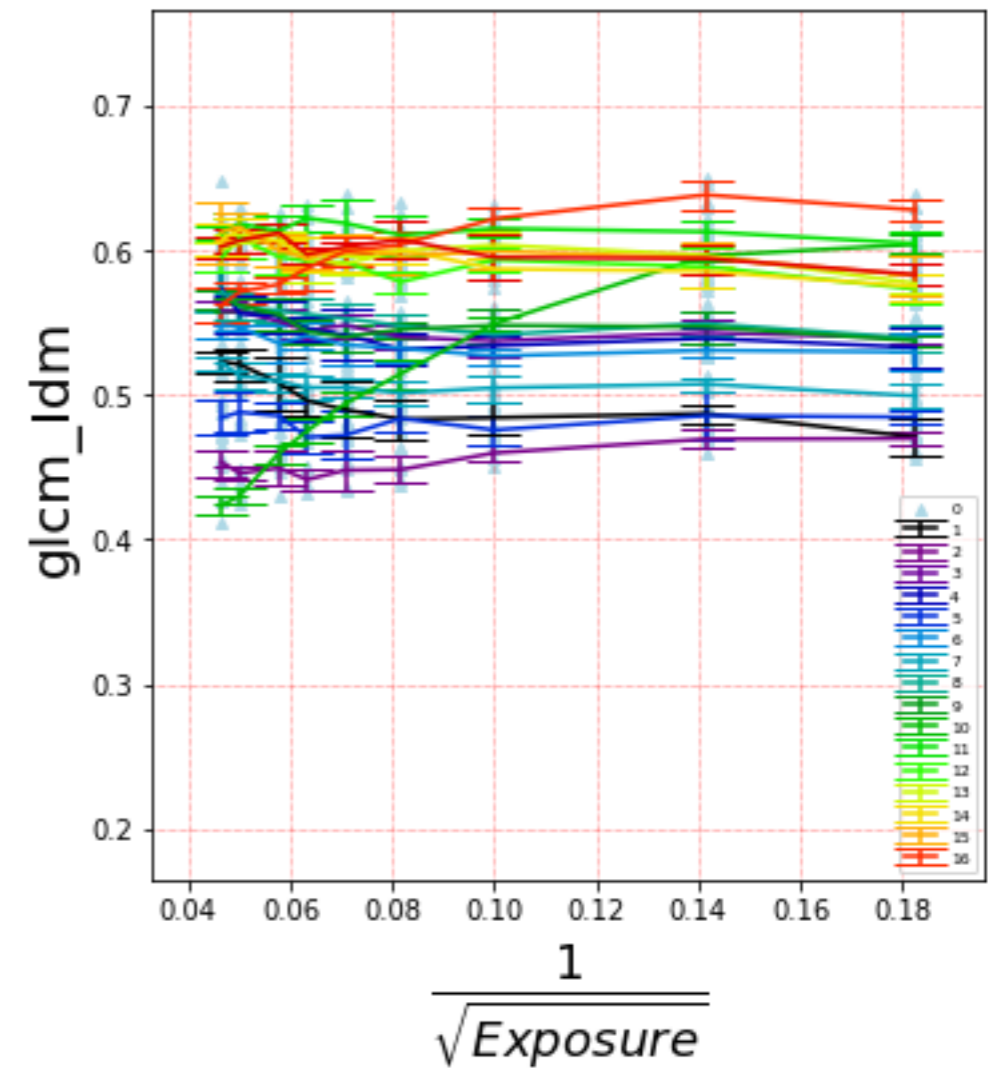

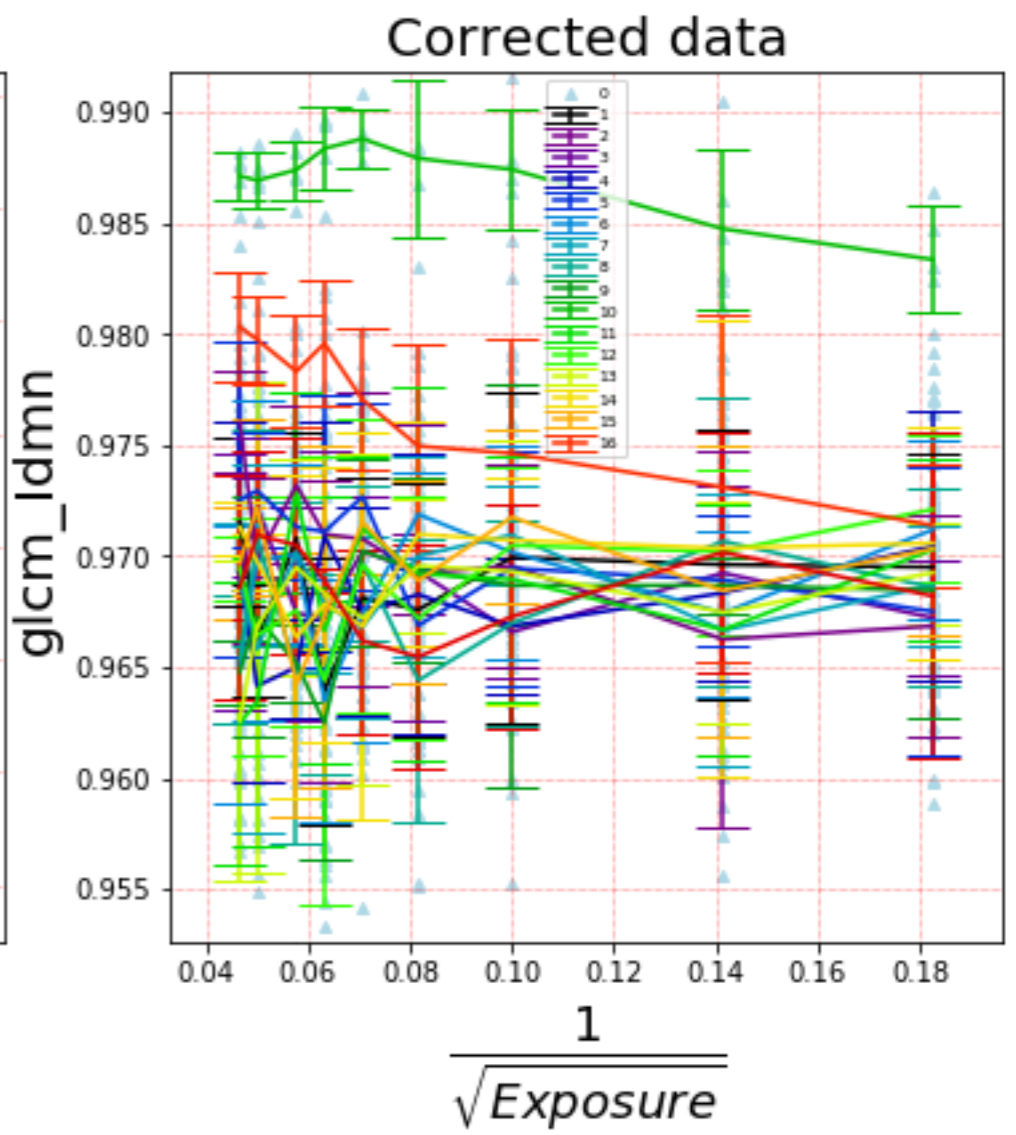
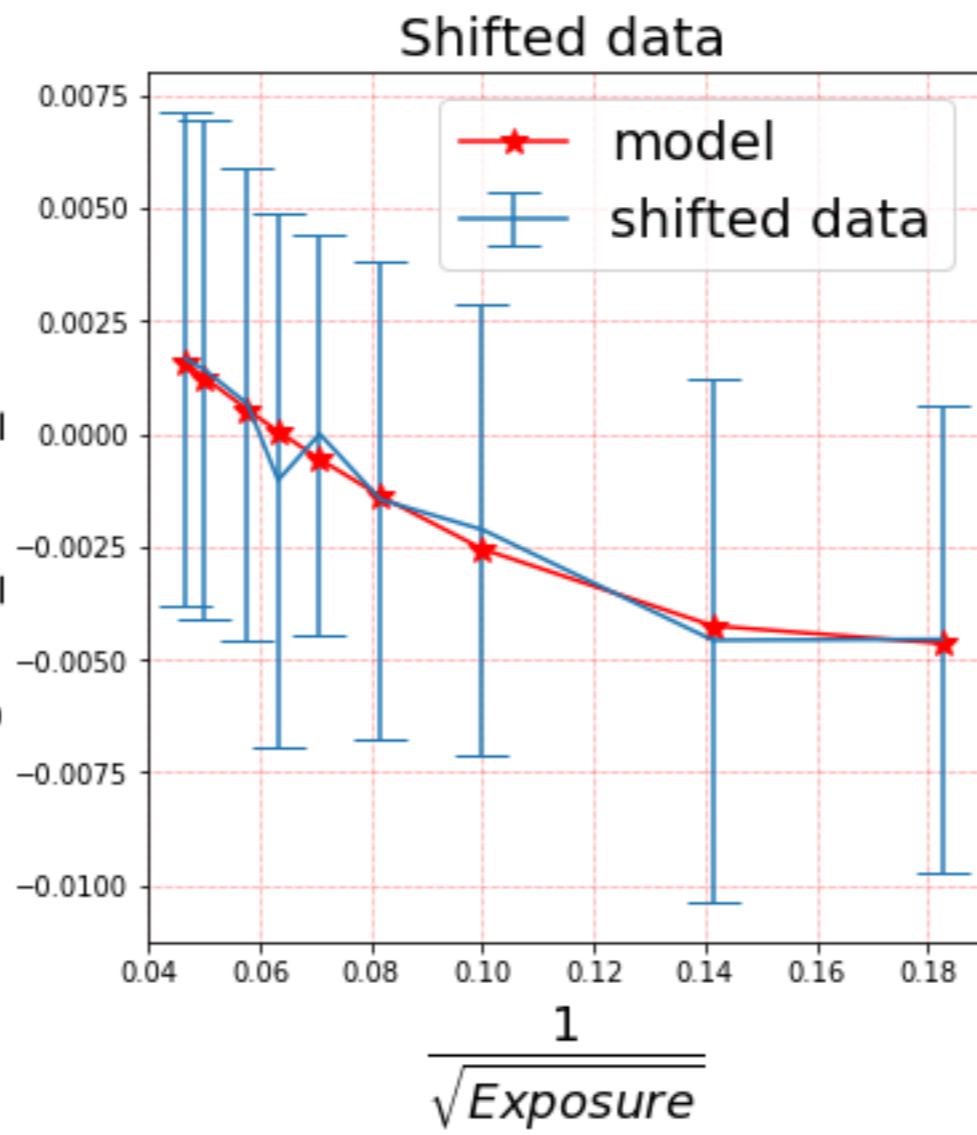
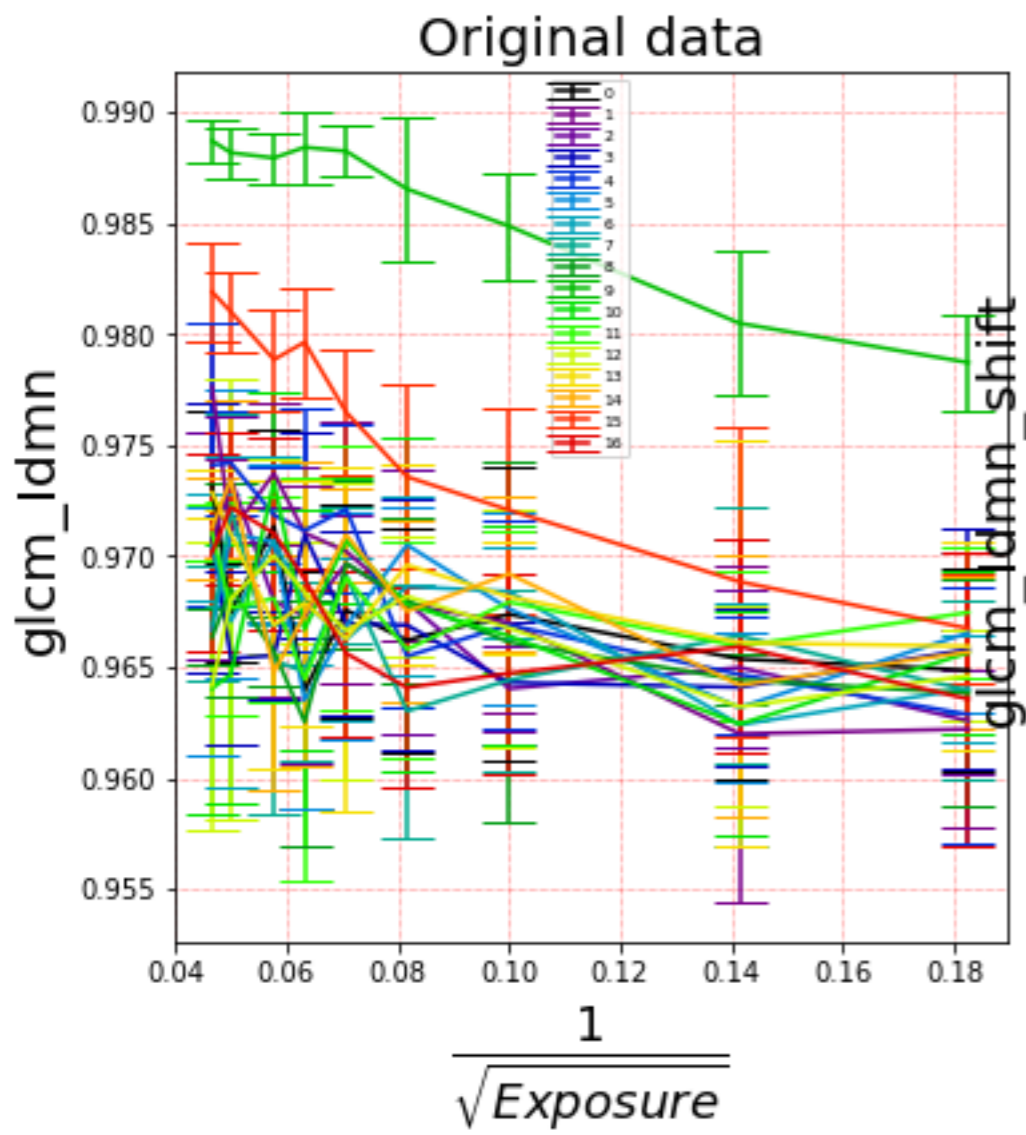

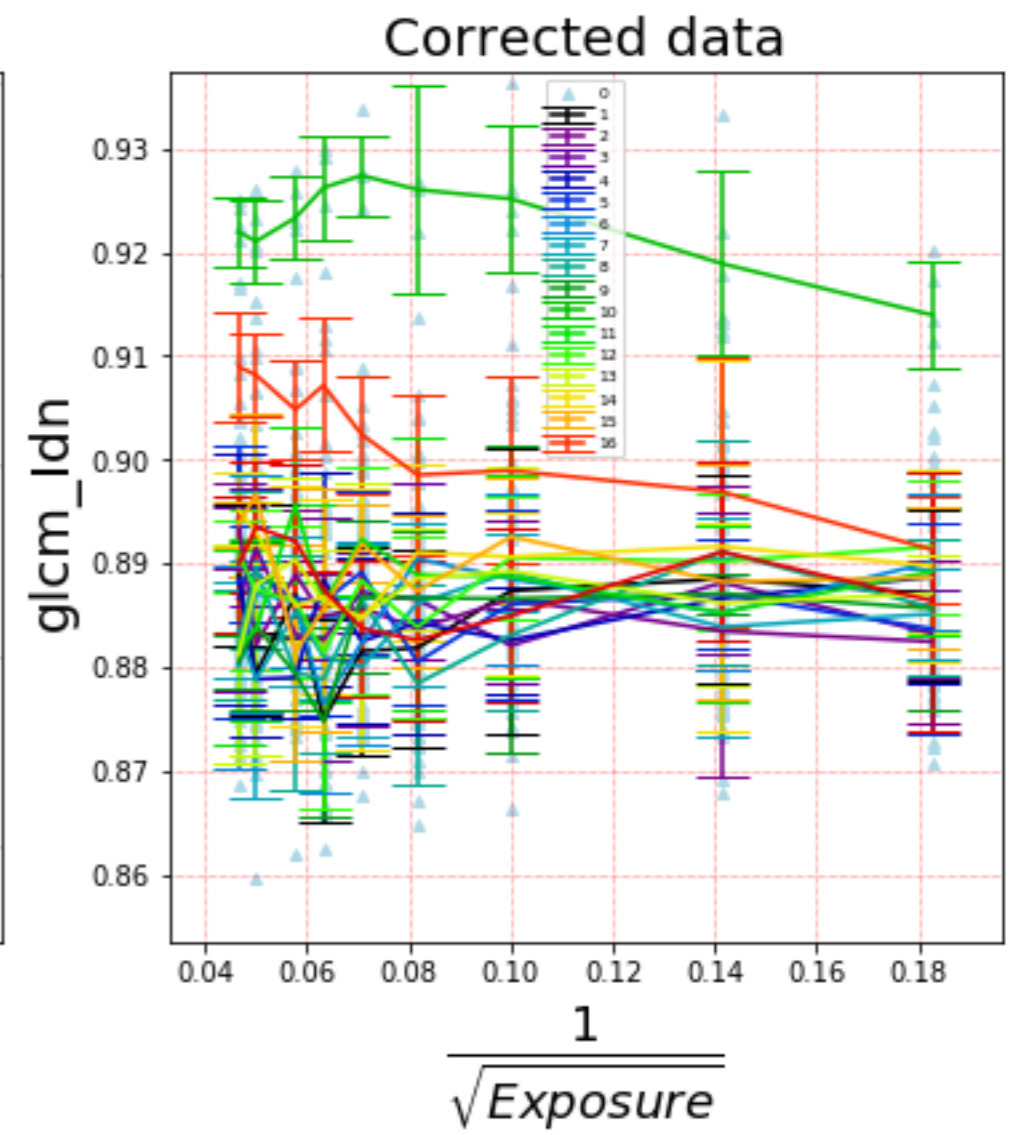
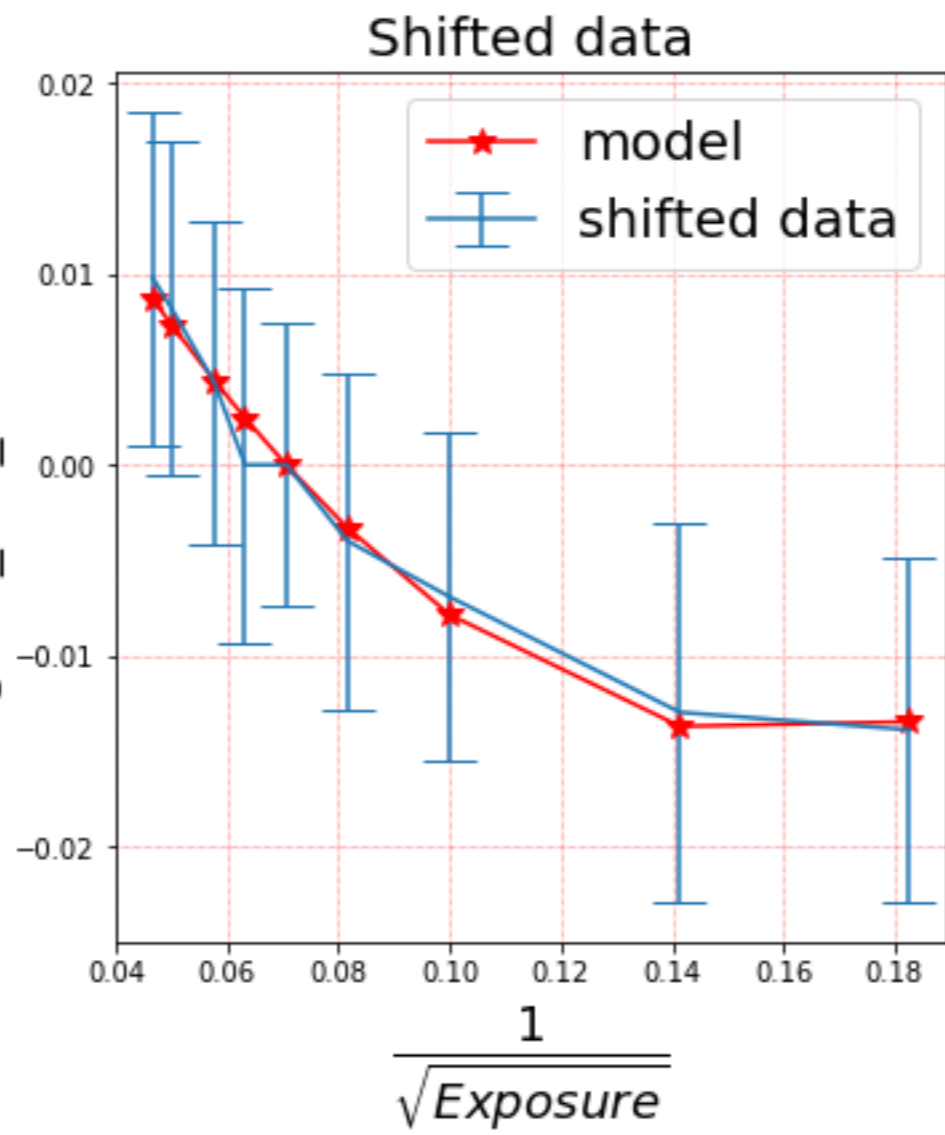
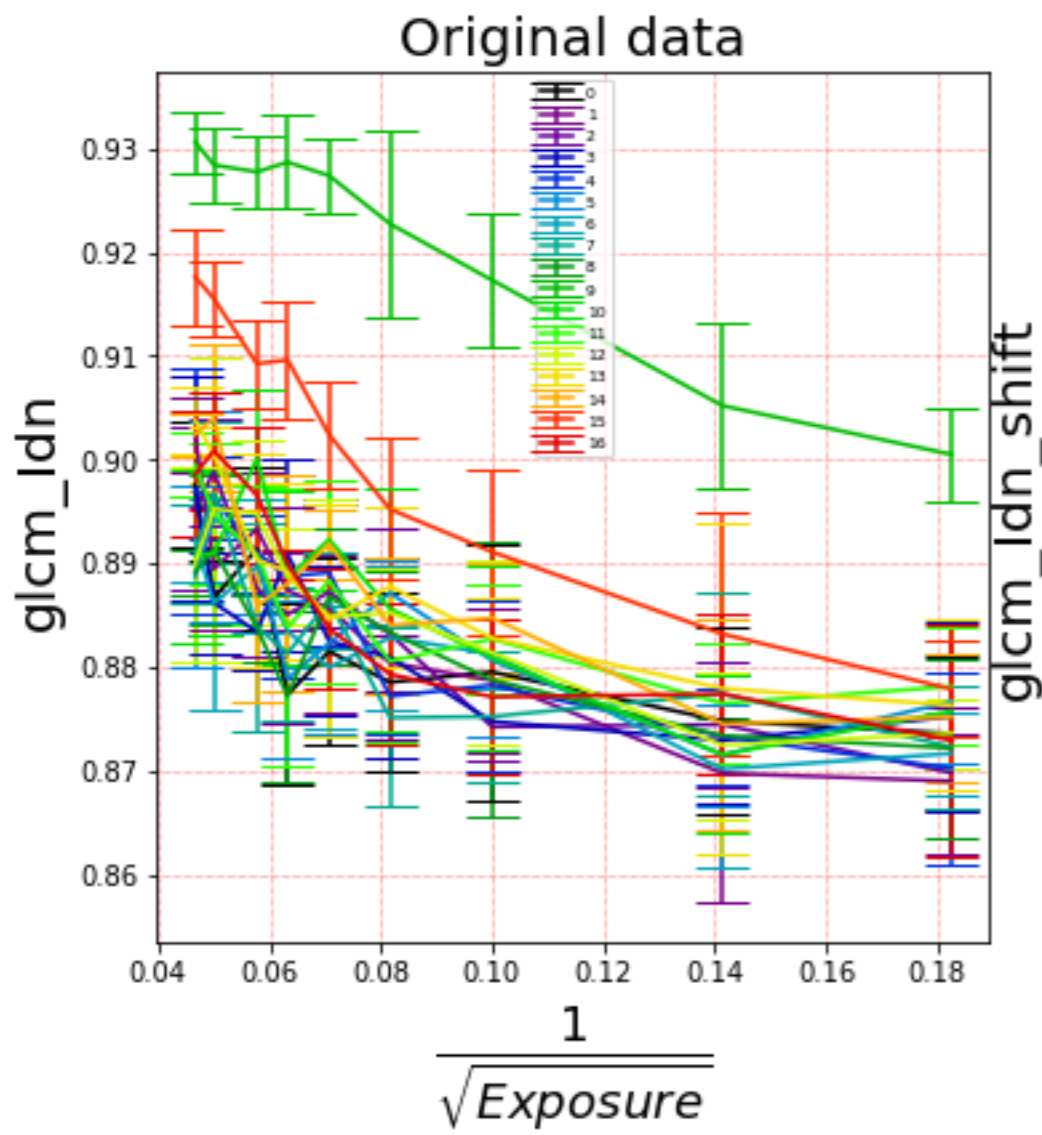

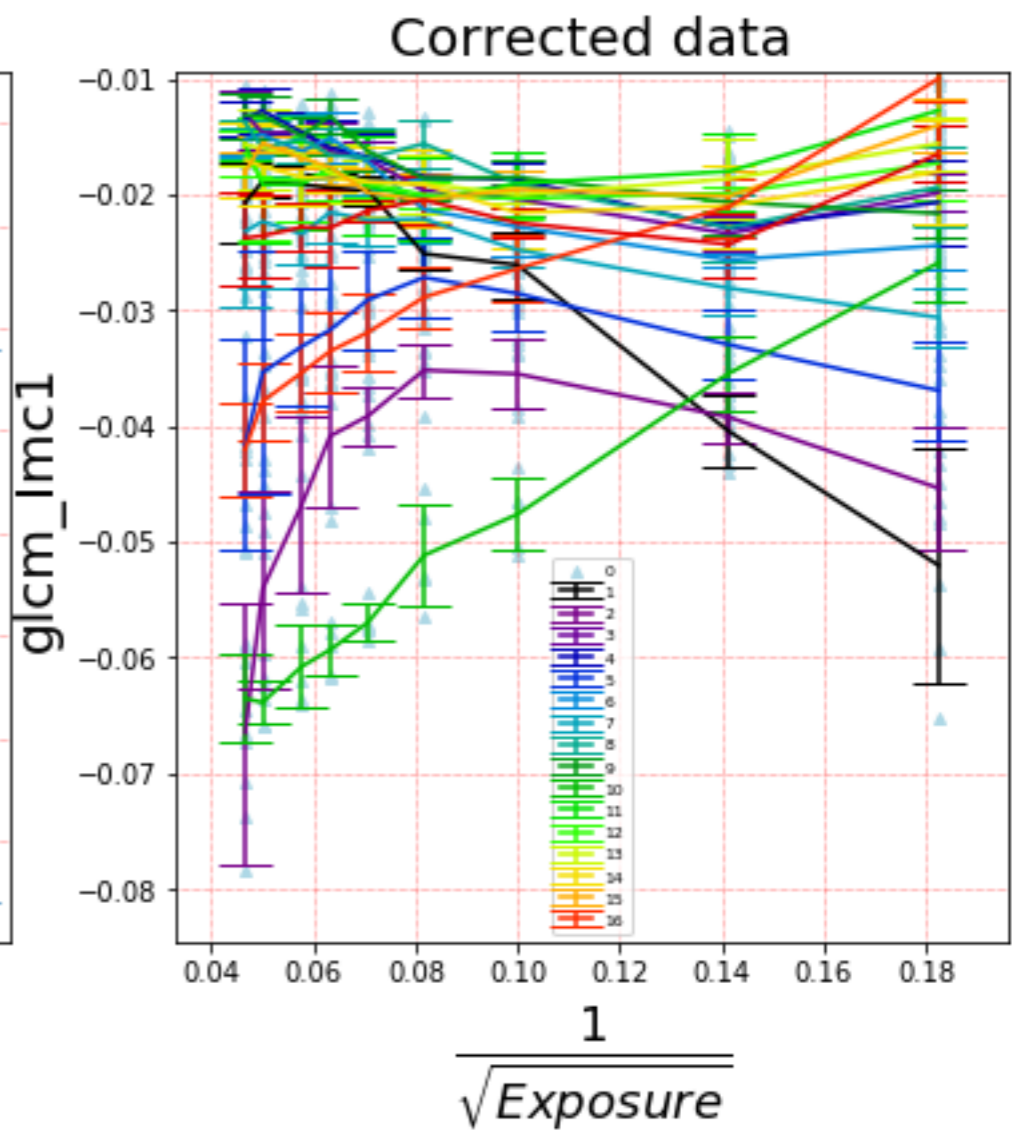
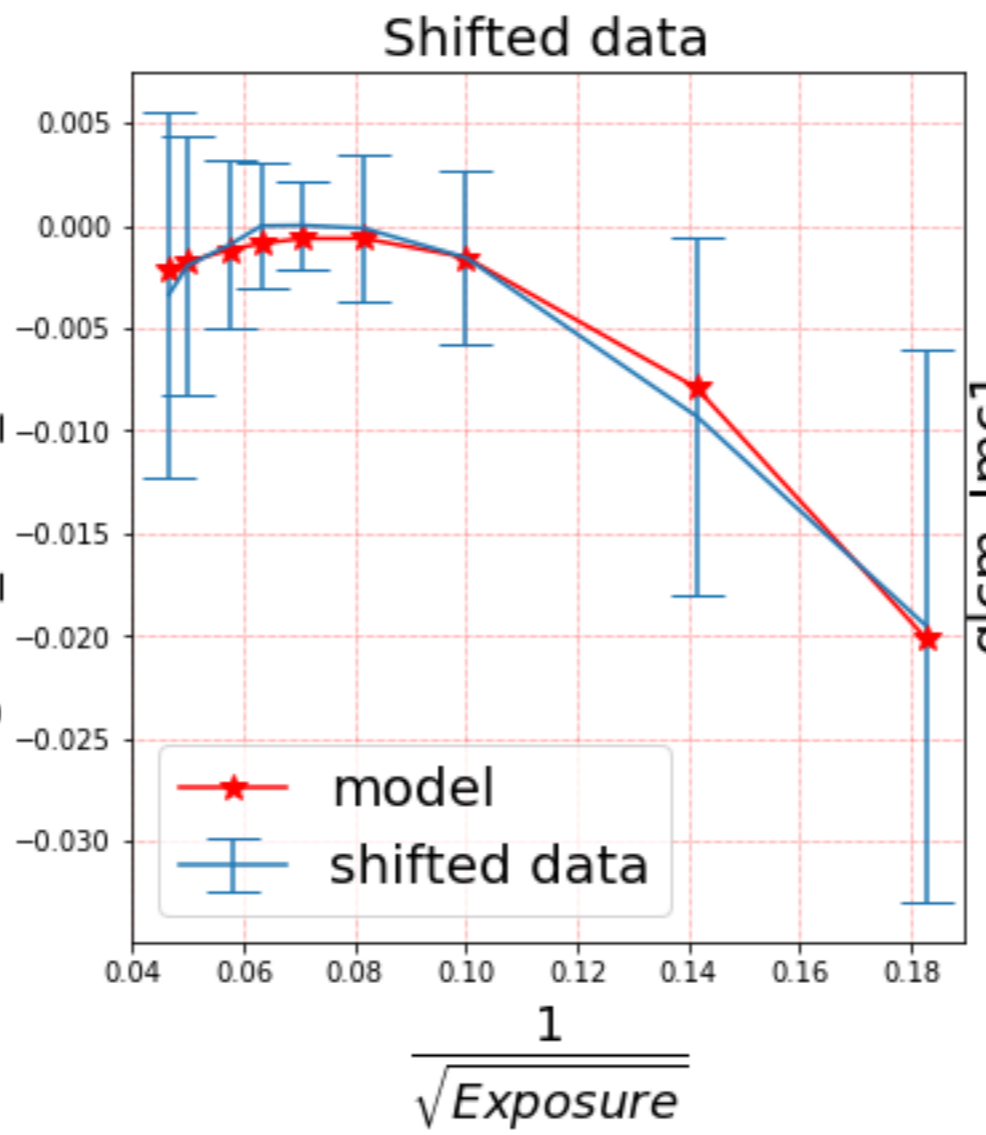
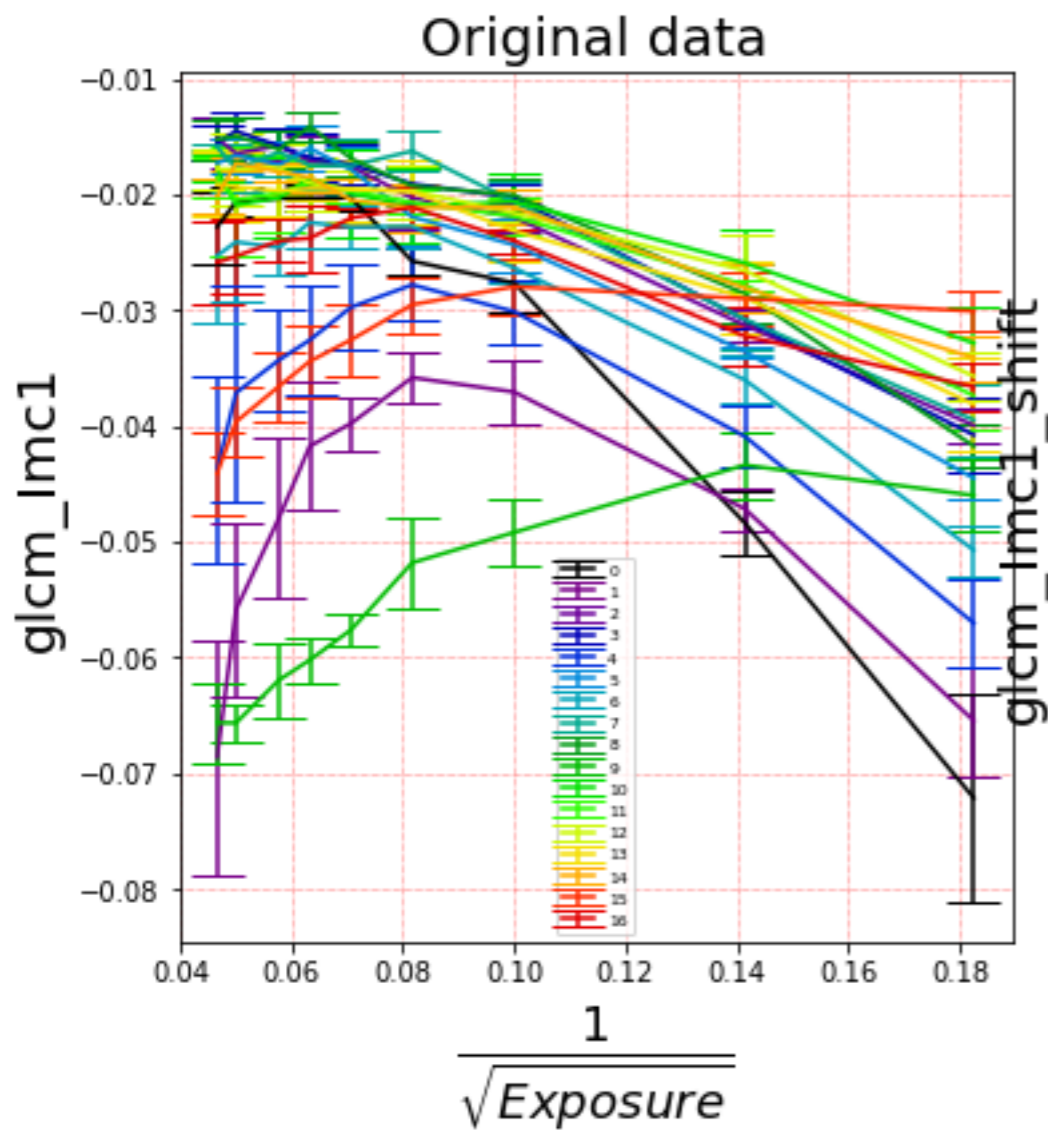

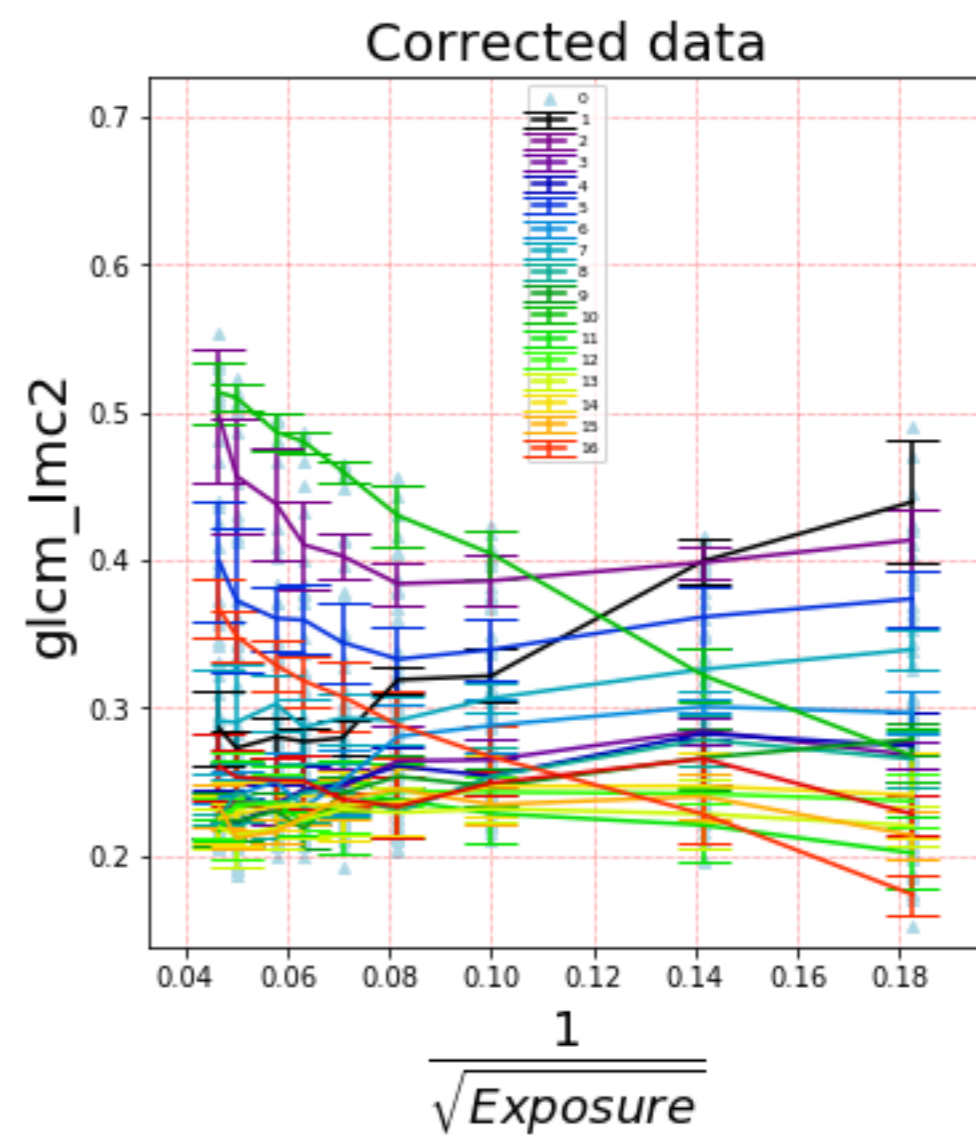
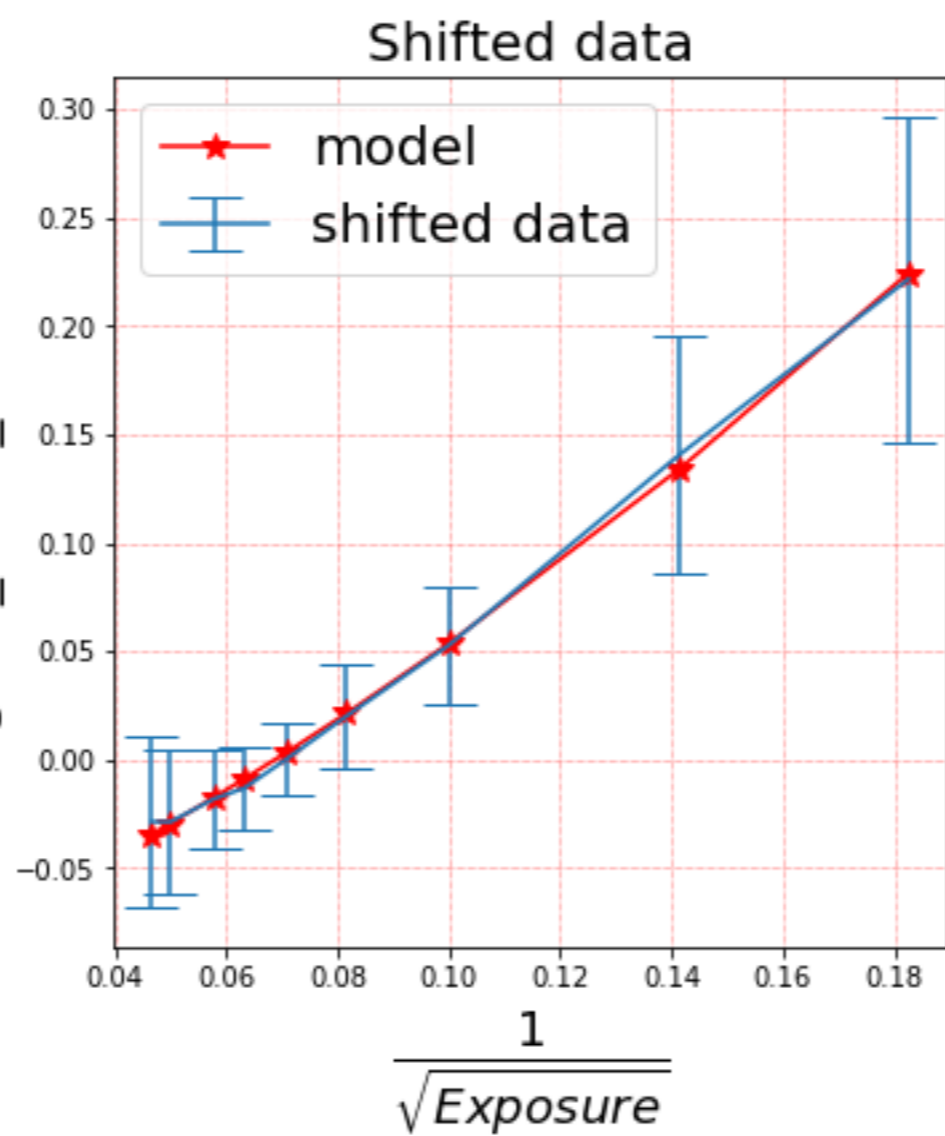
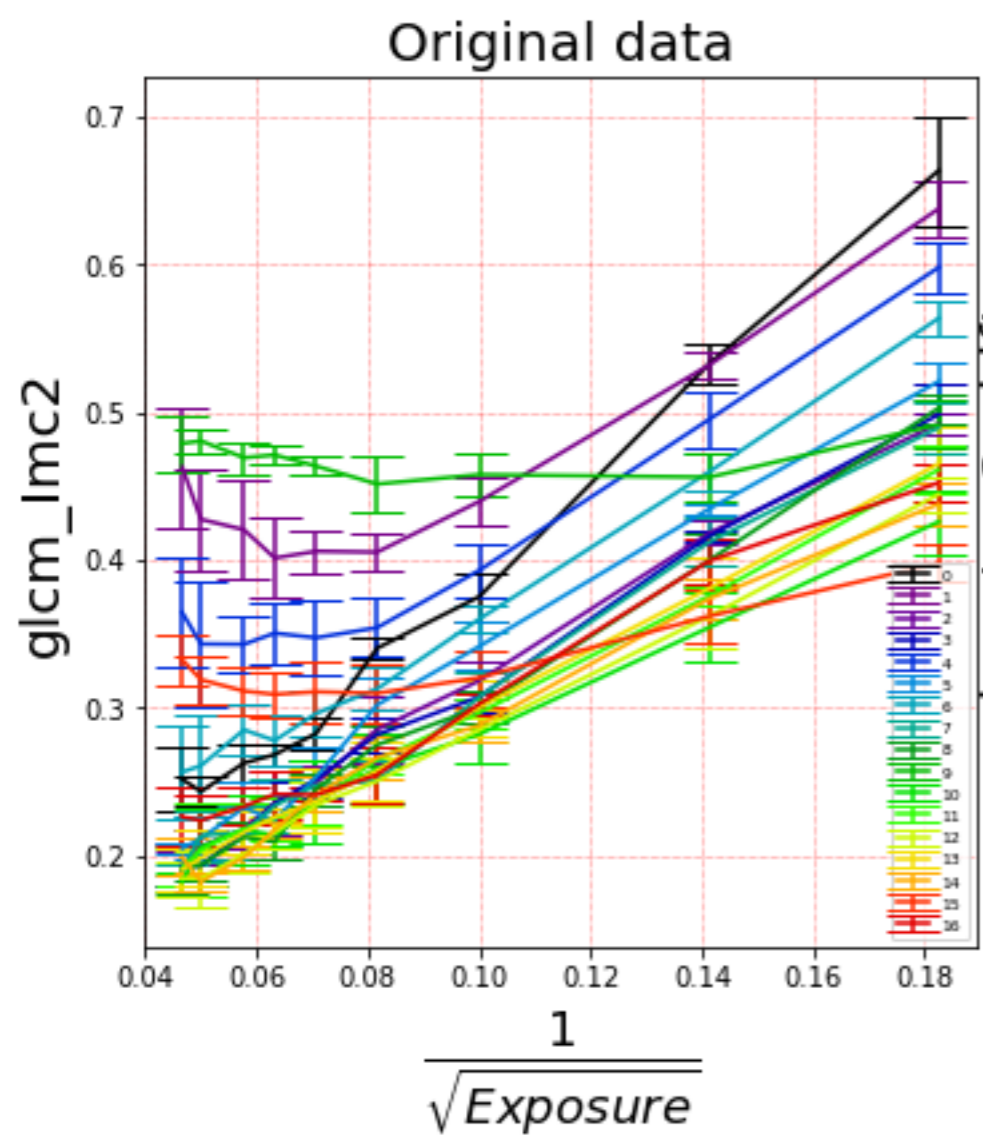

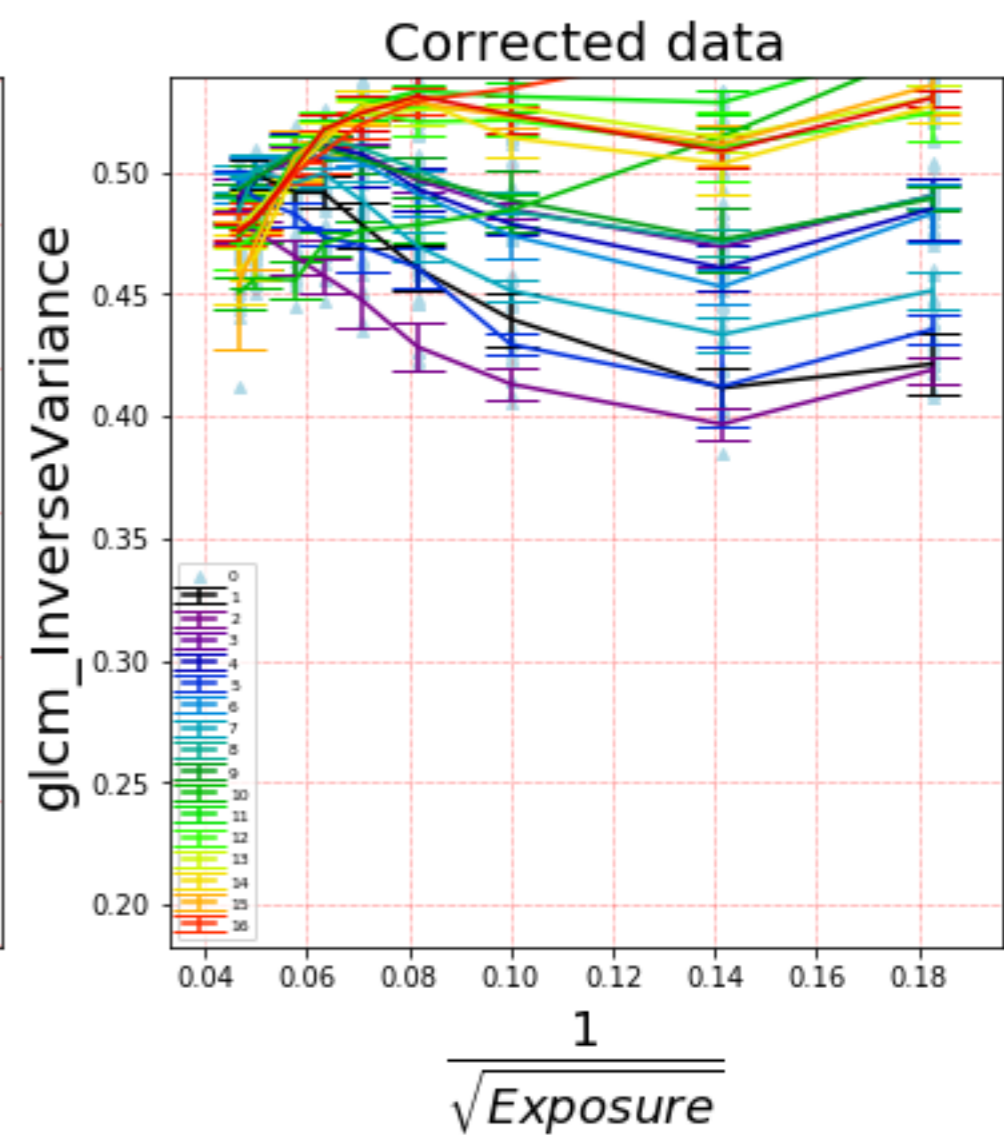
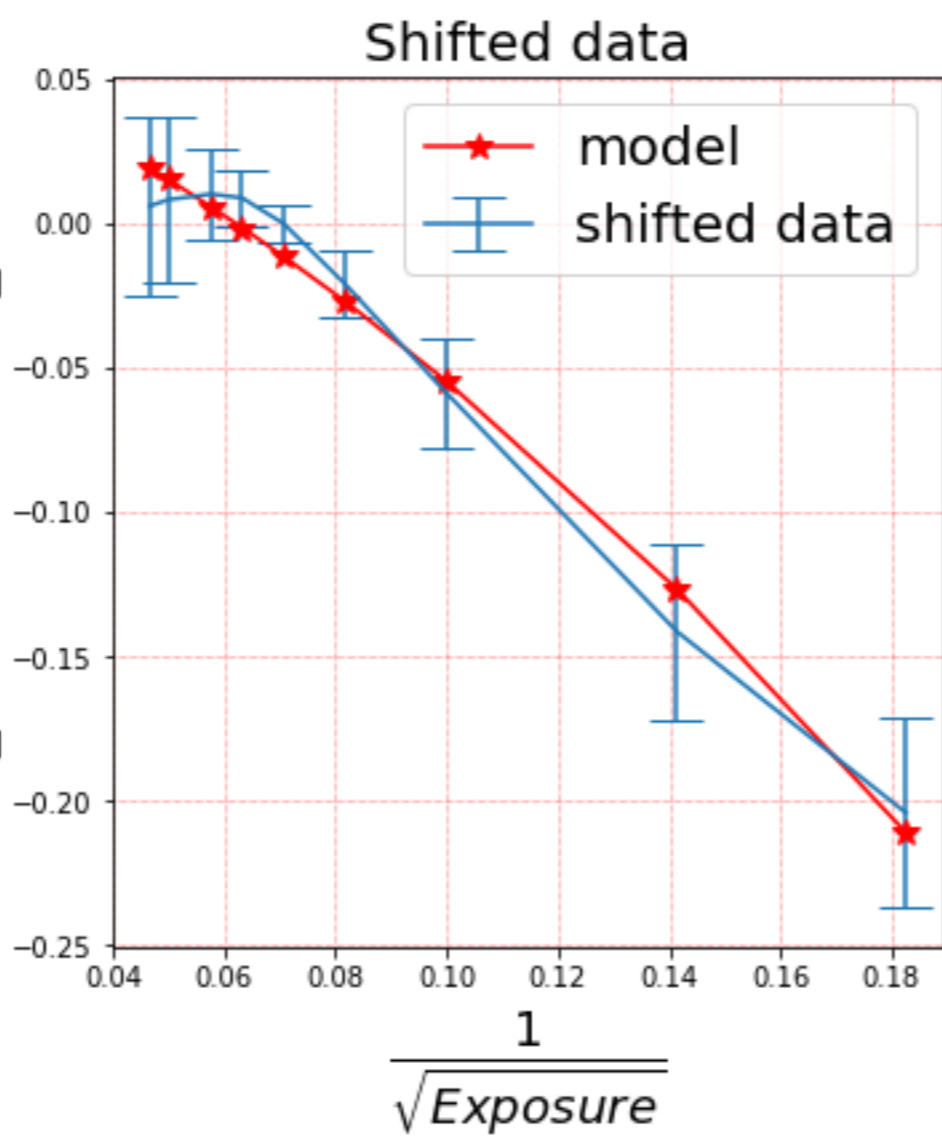
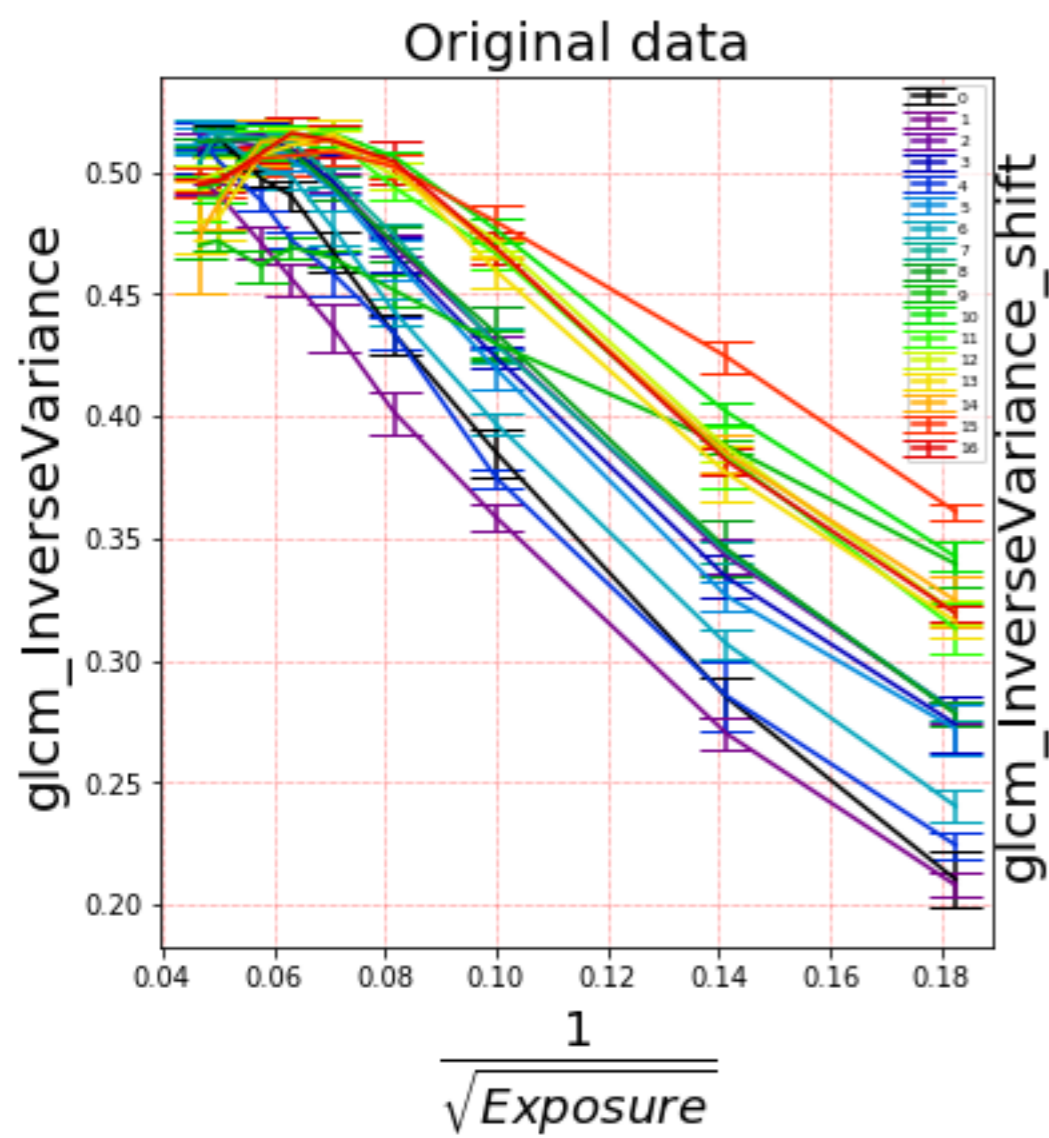

Original data

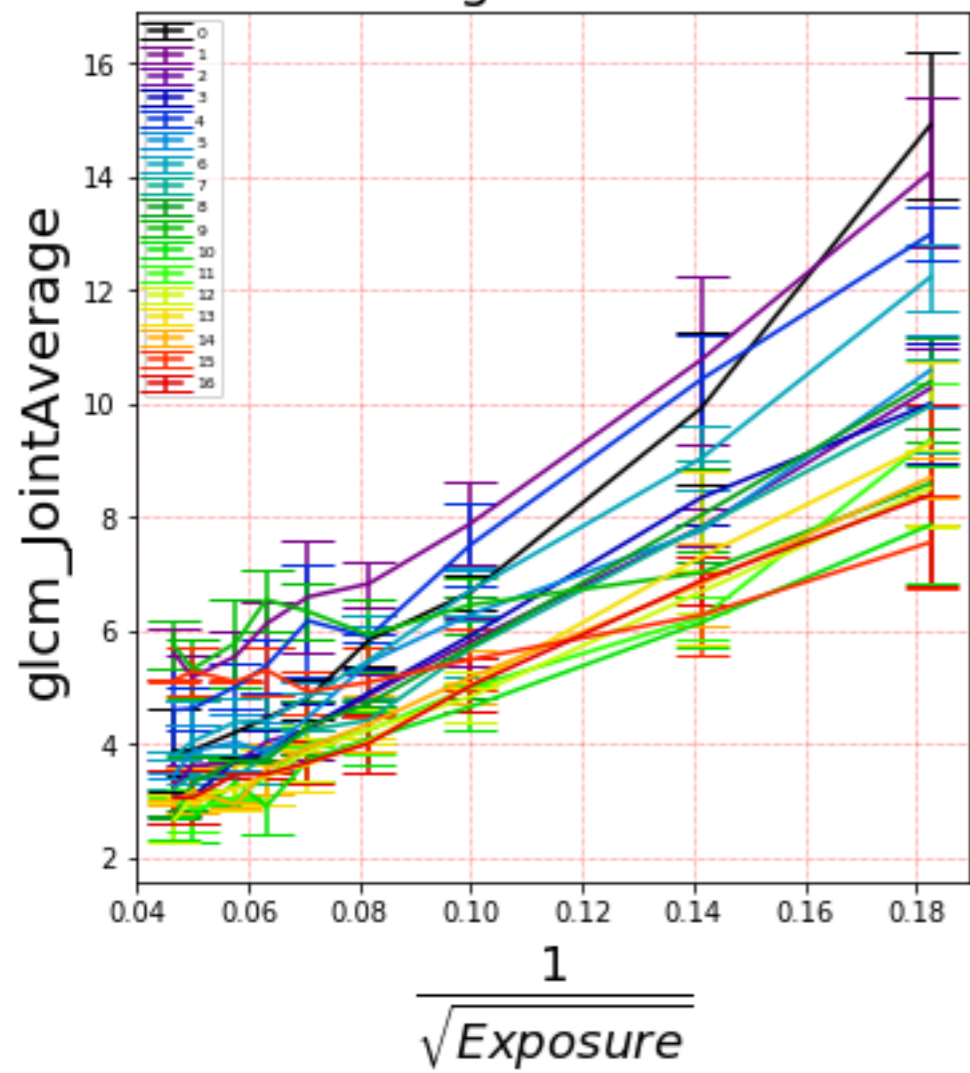

Shifted data

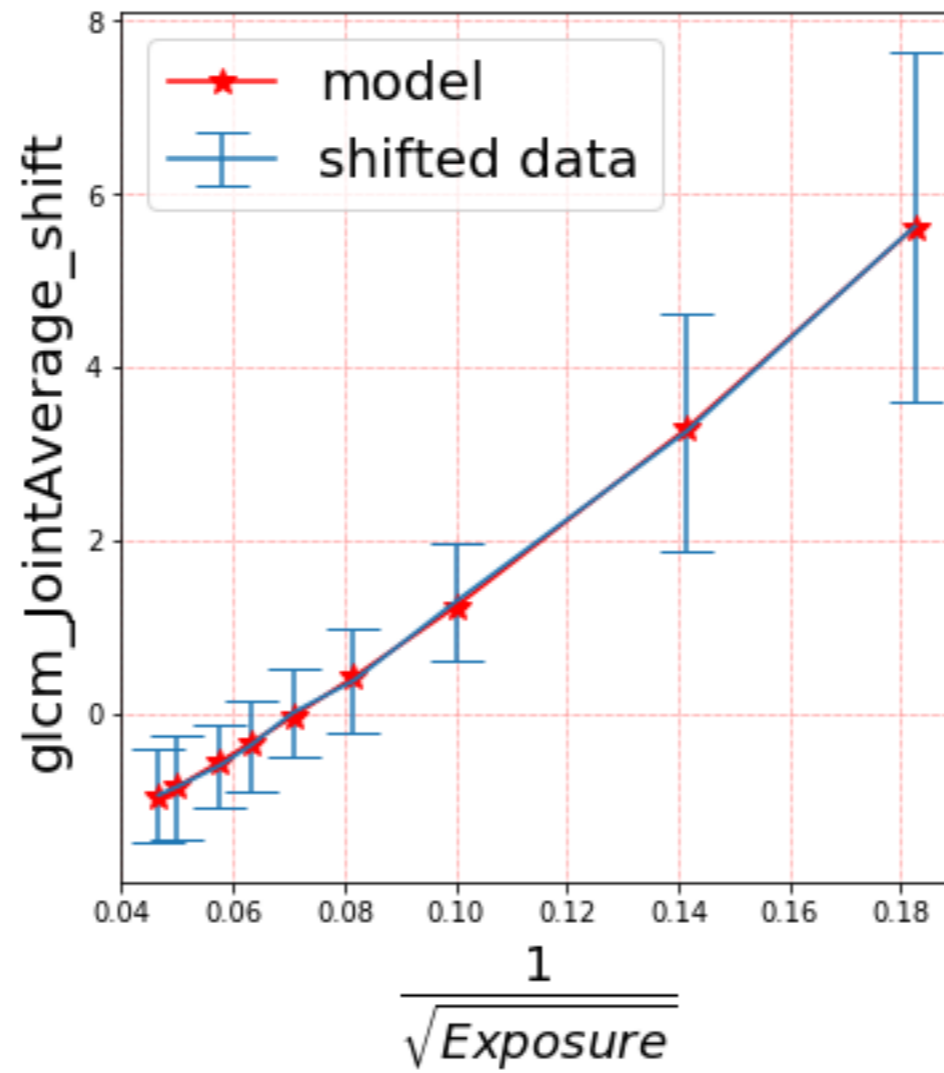

Corrected data

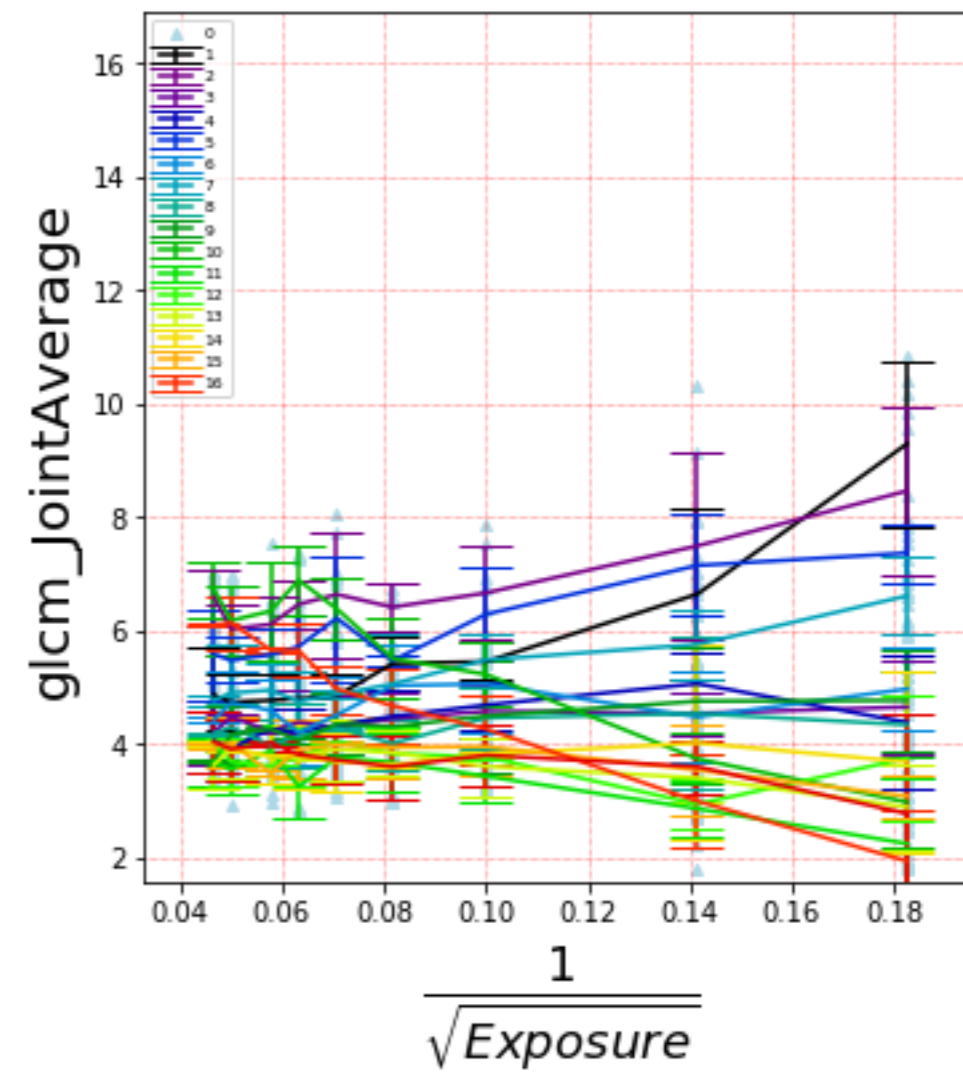

Original data

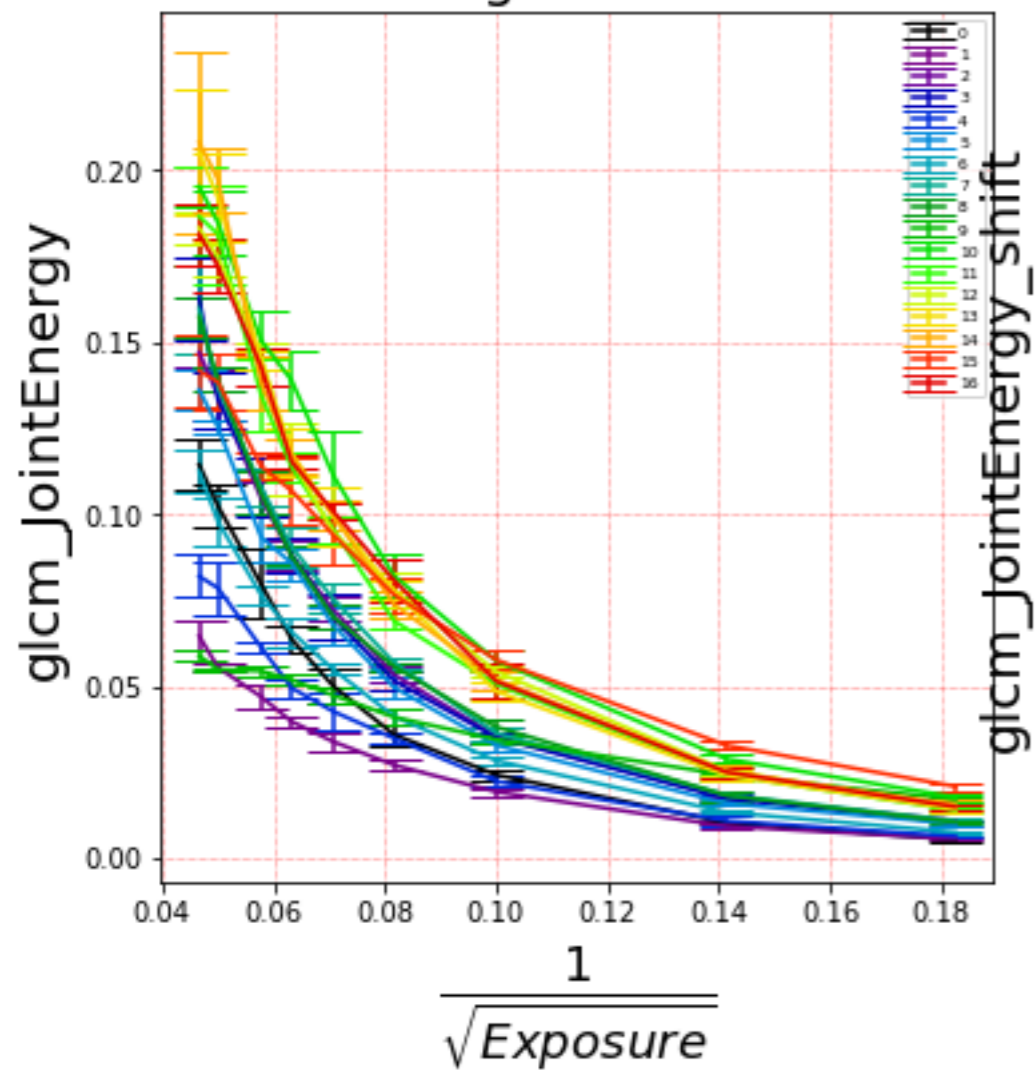

Shifted data

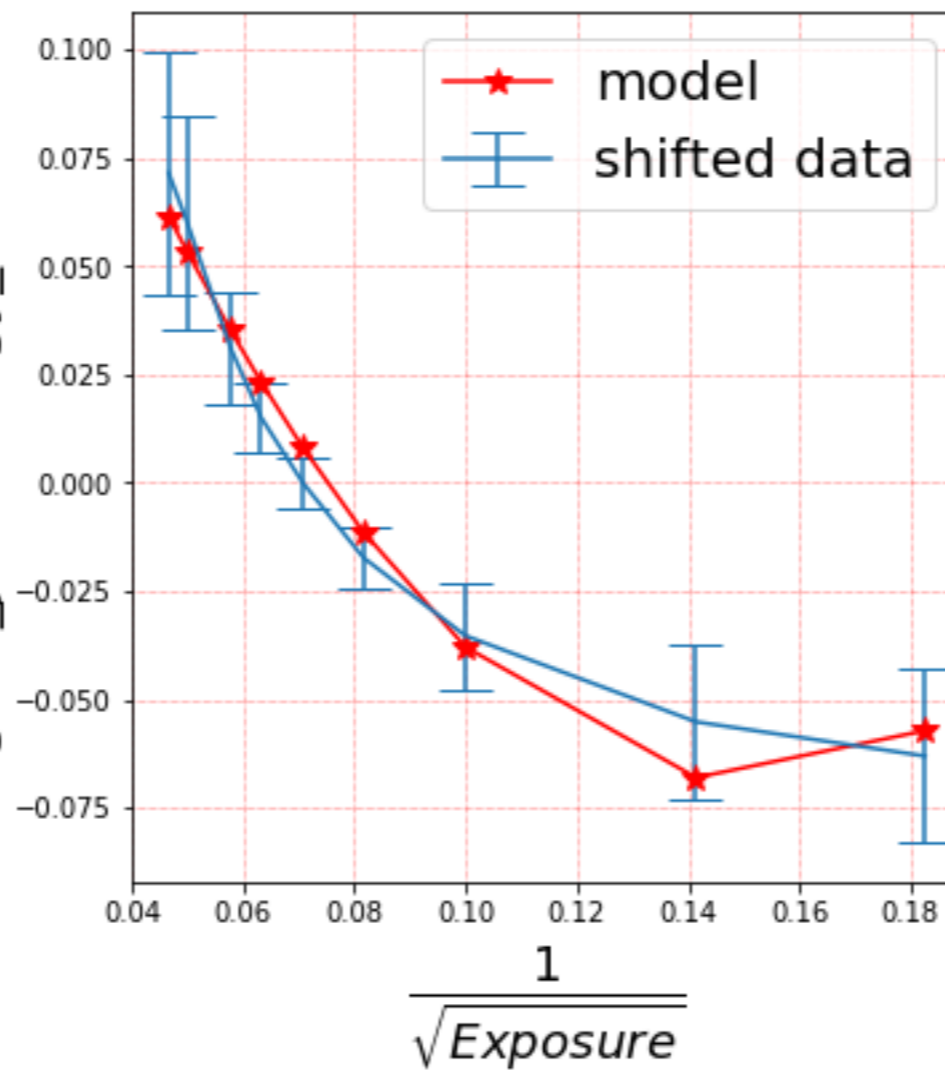

Corrected data

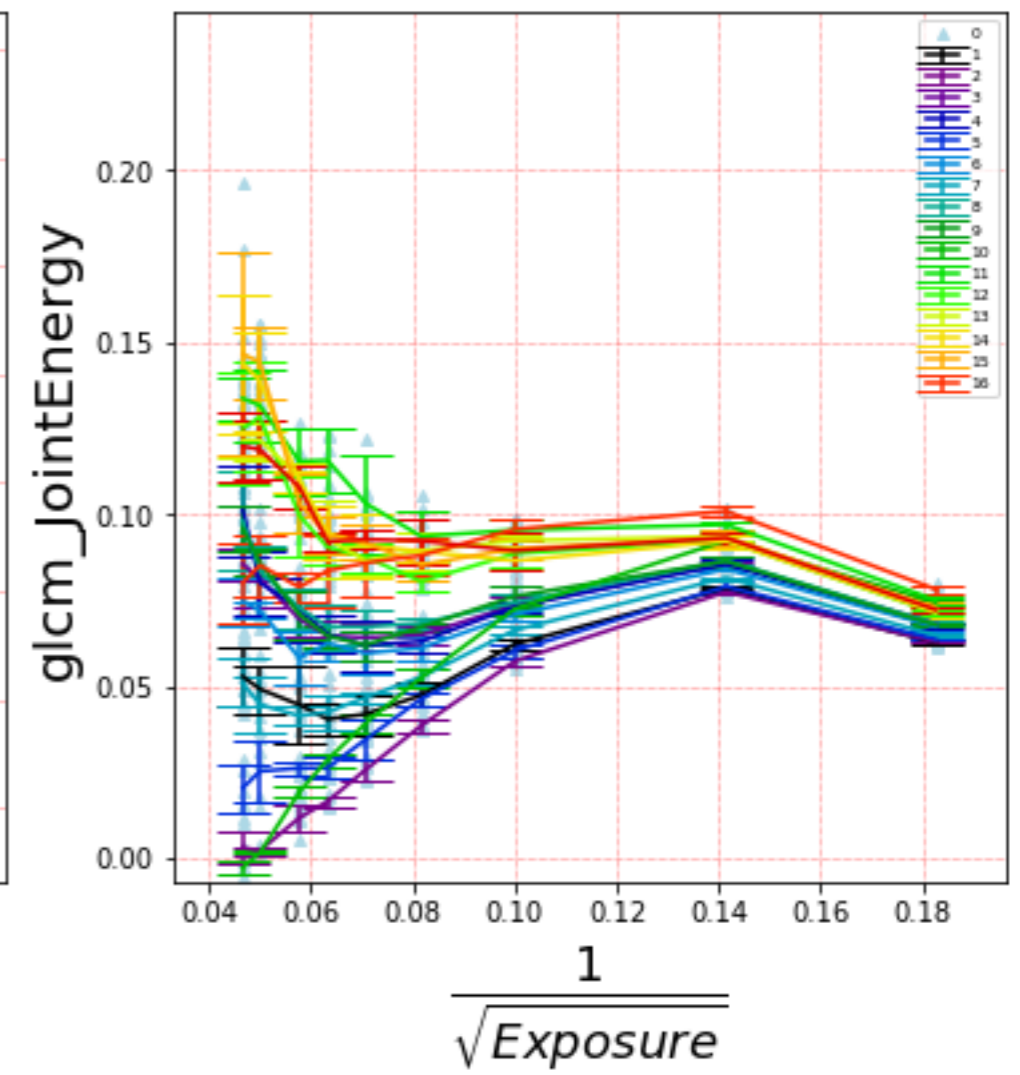

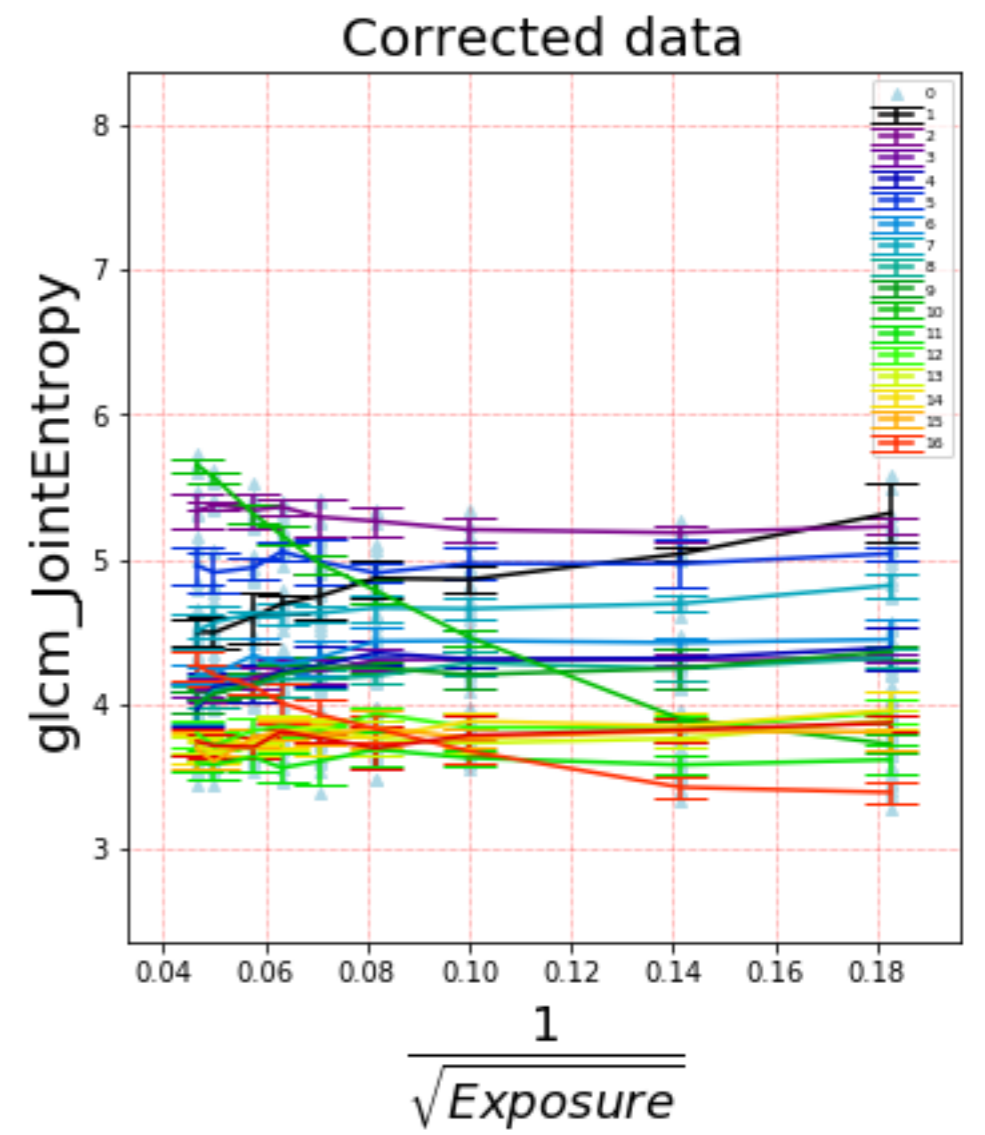
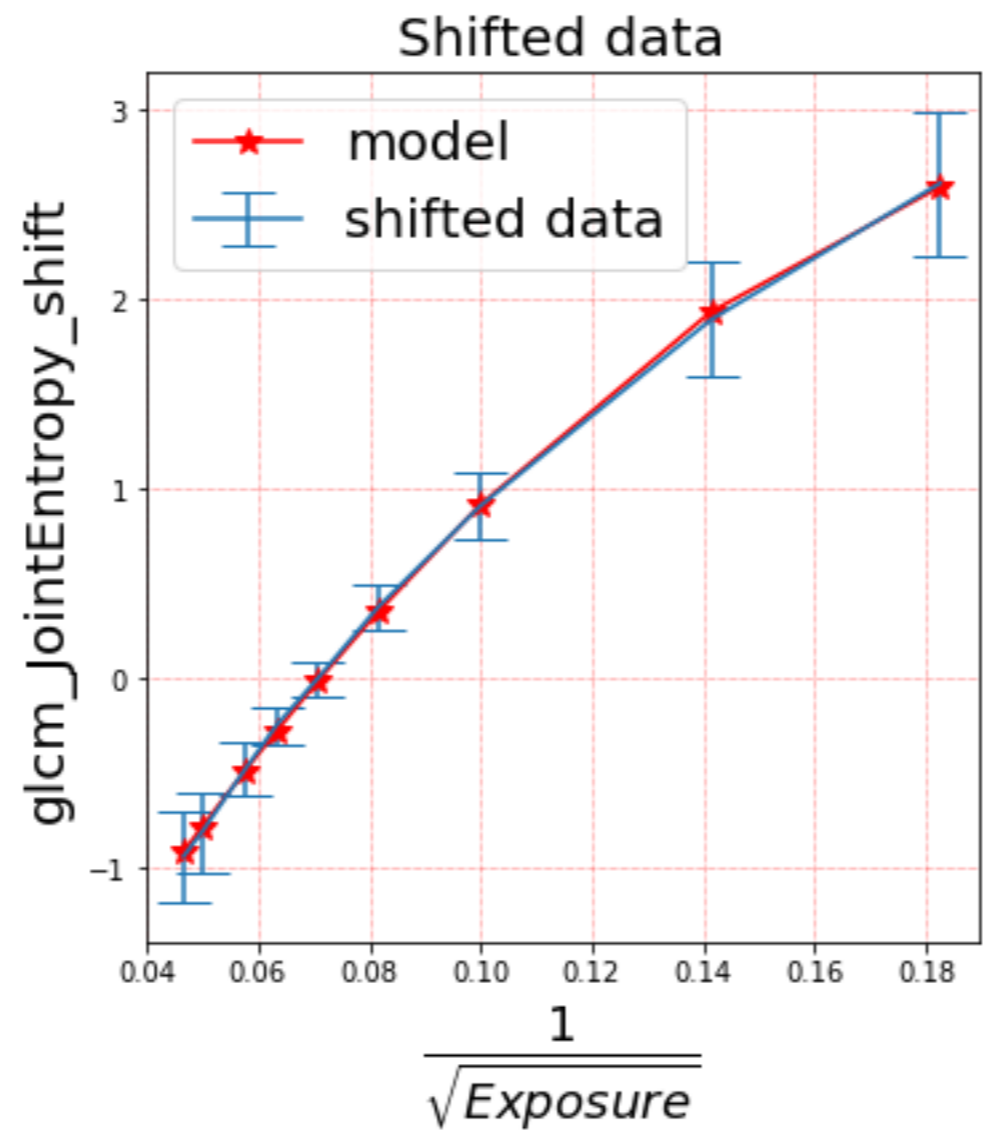
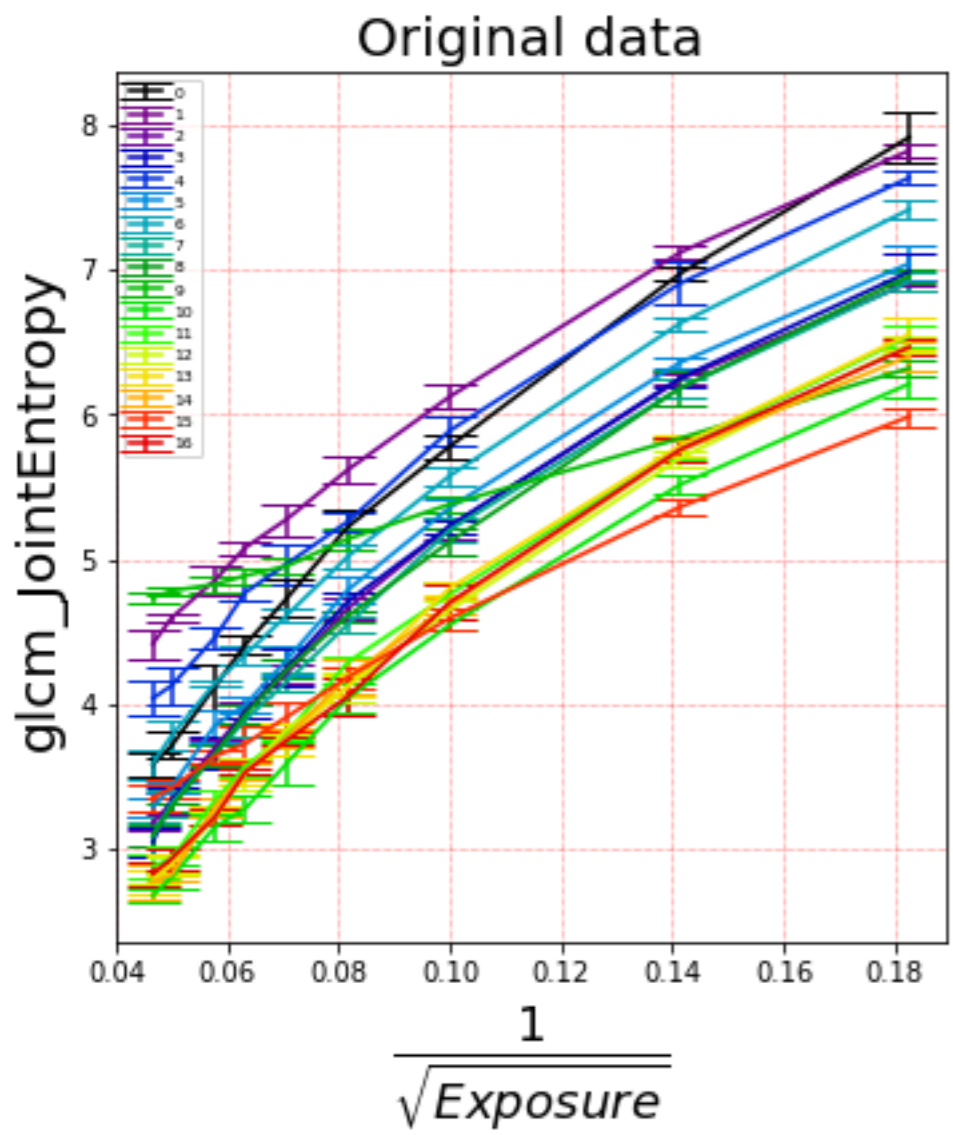

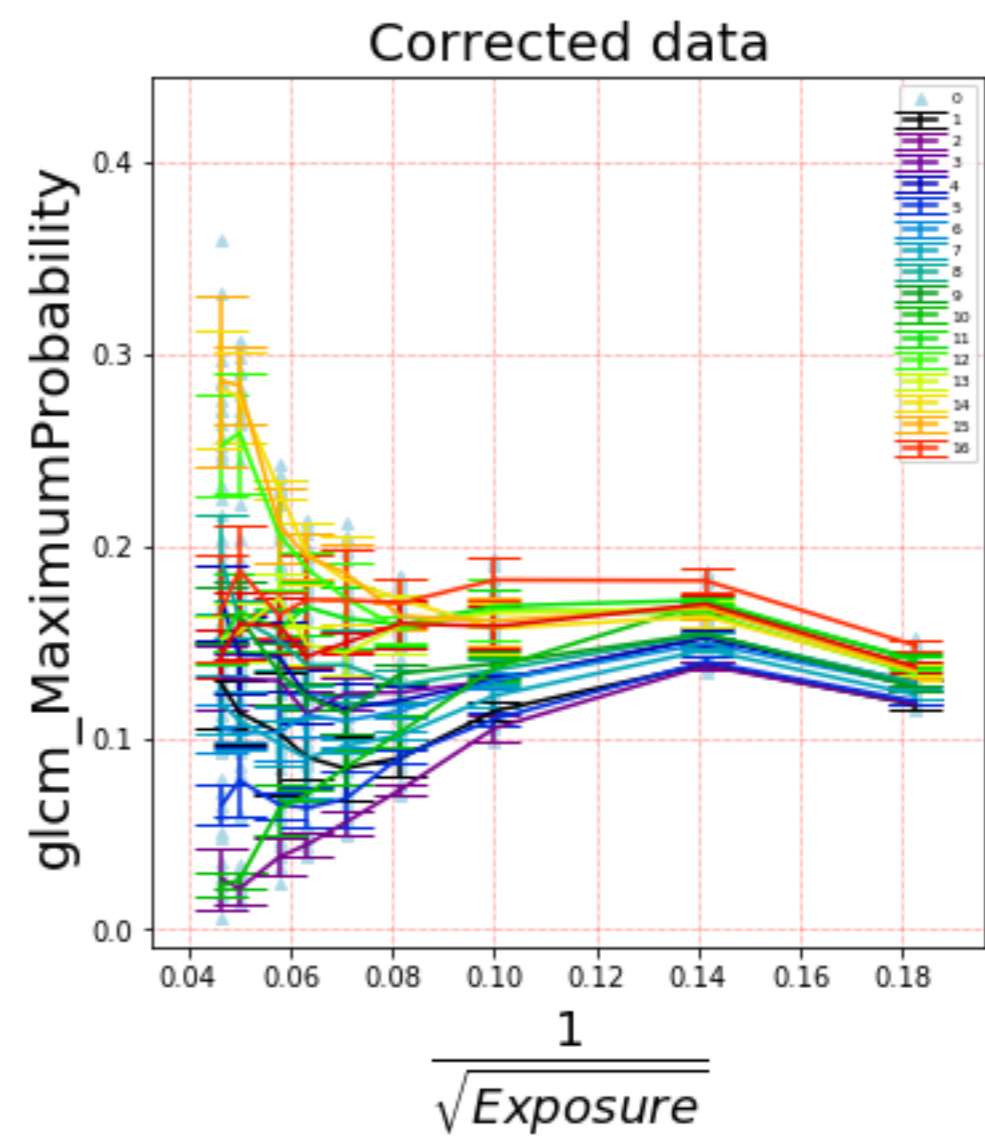
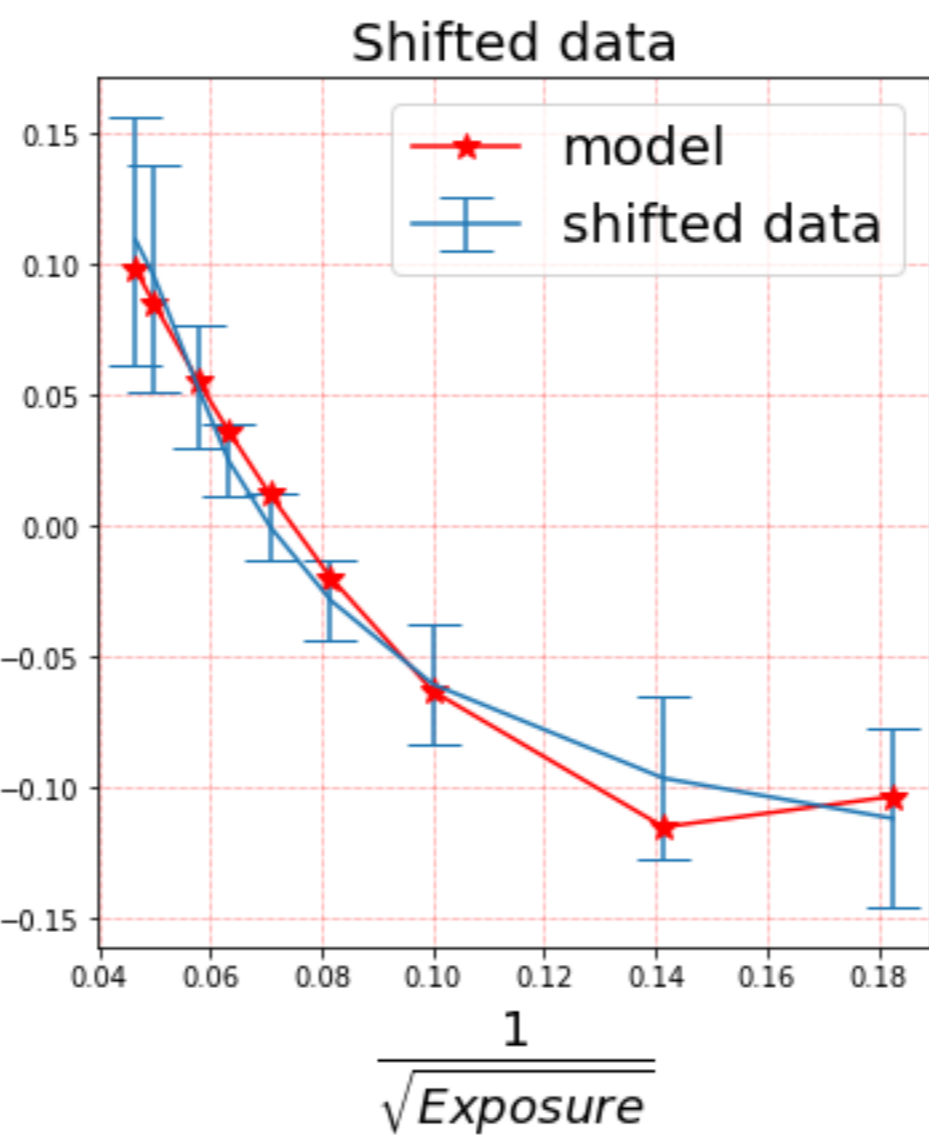
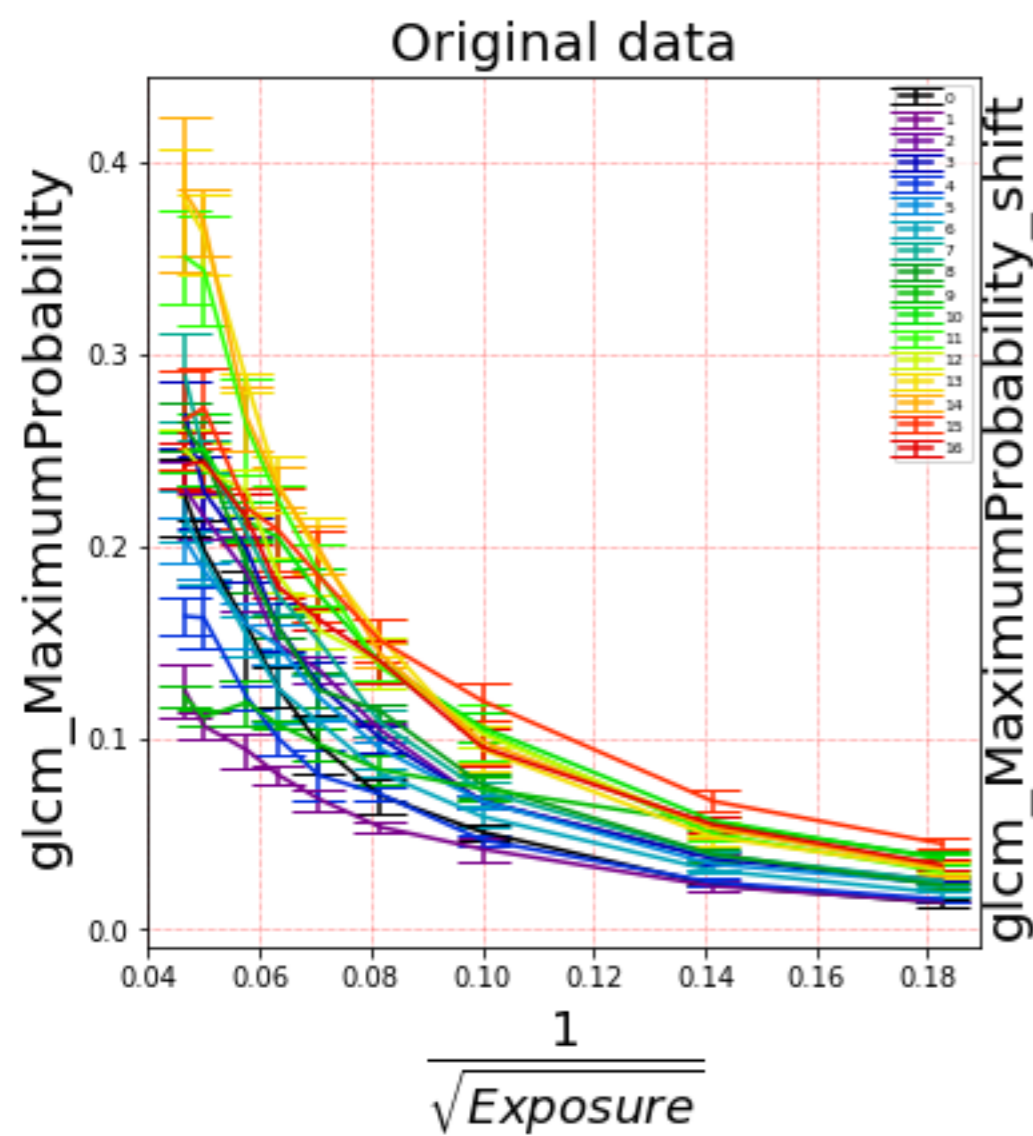

Original data

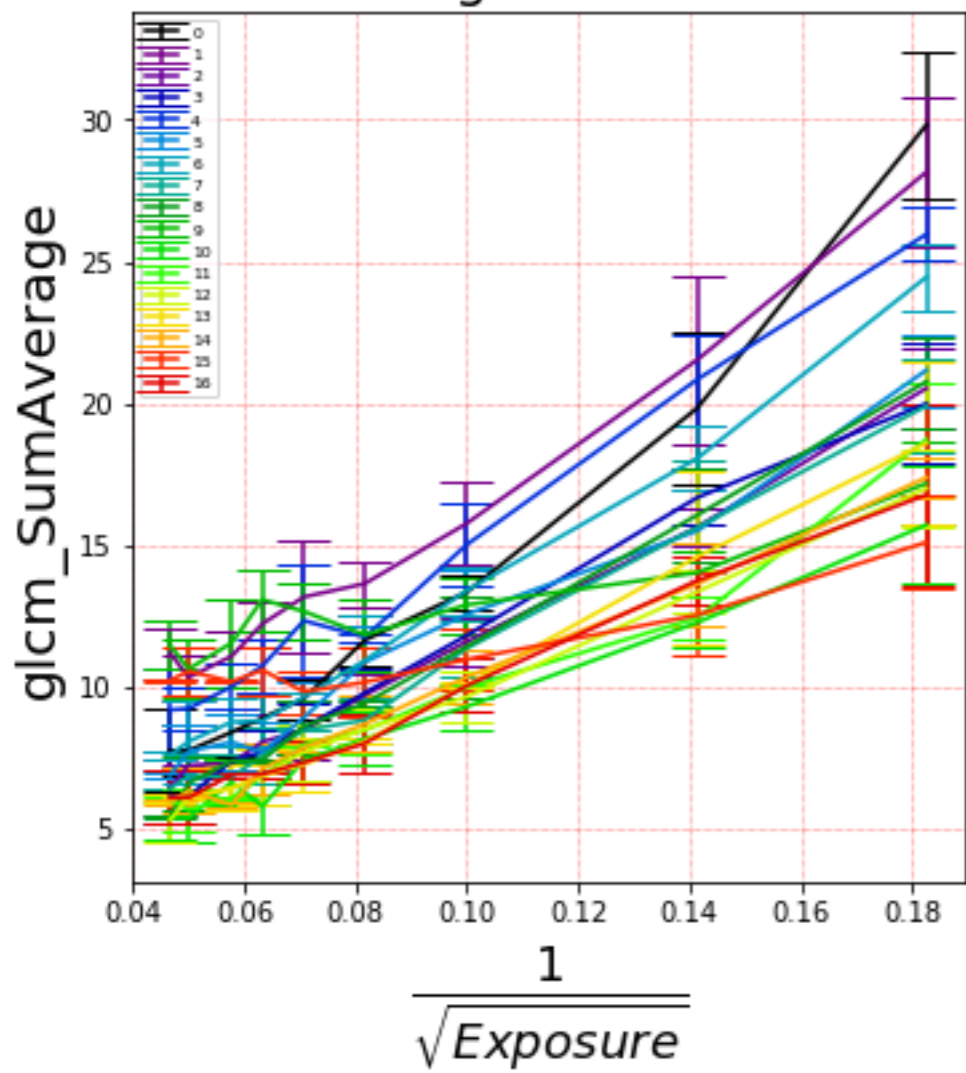

Shifted data

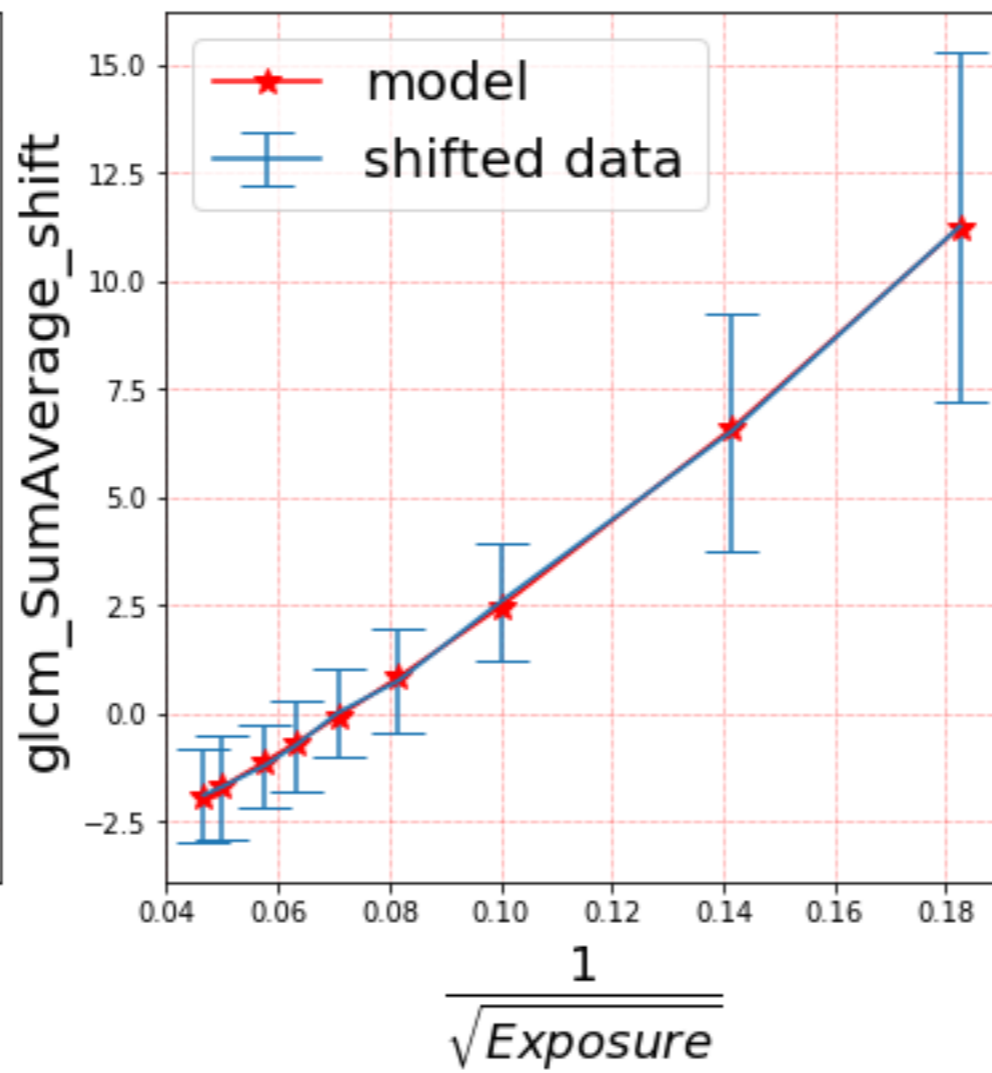

Corrected data

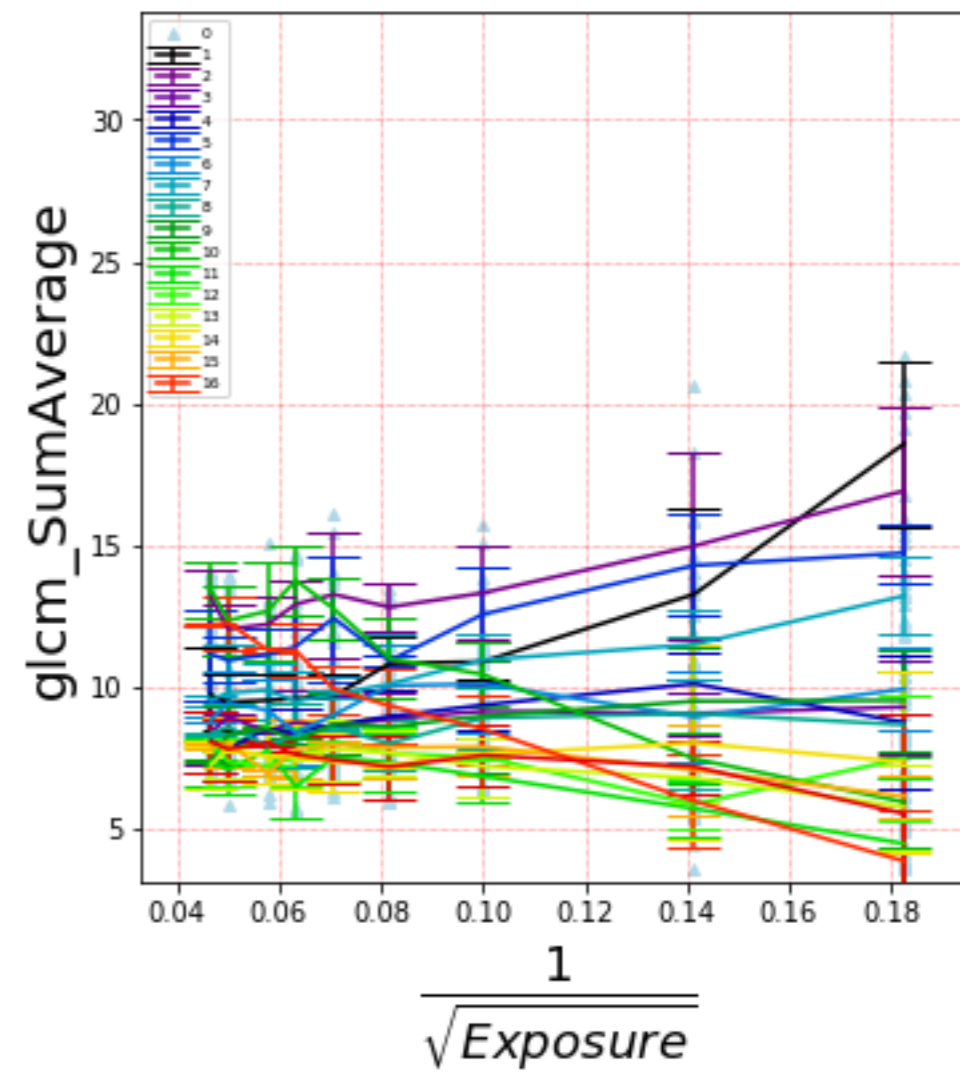

Original data

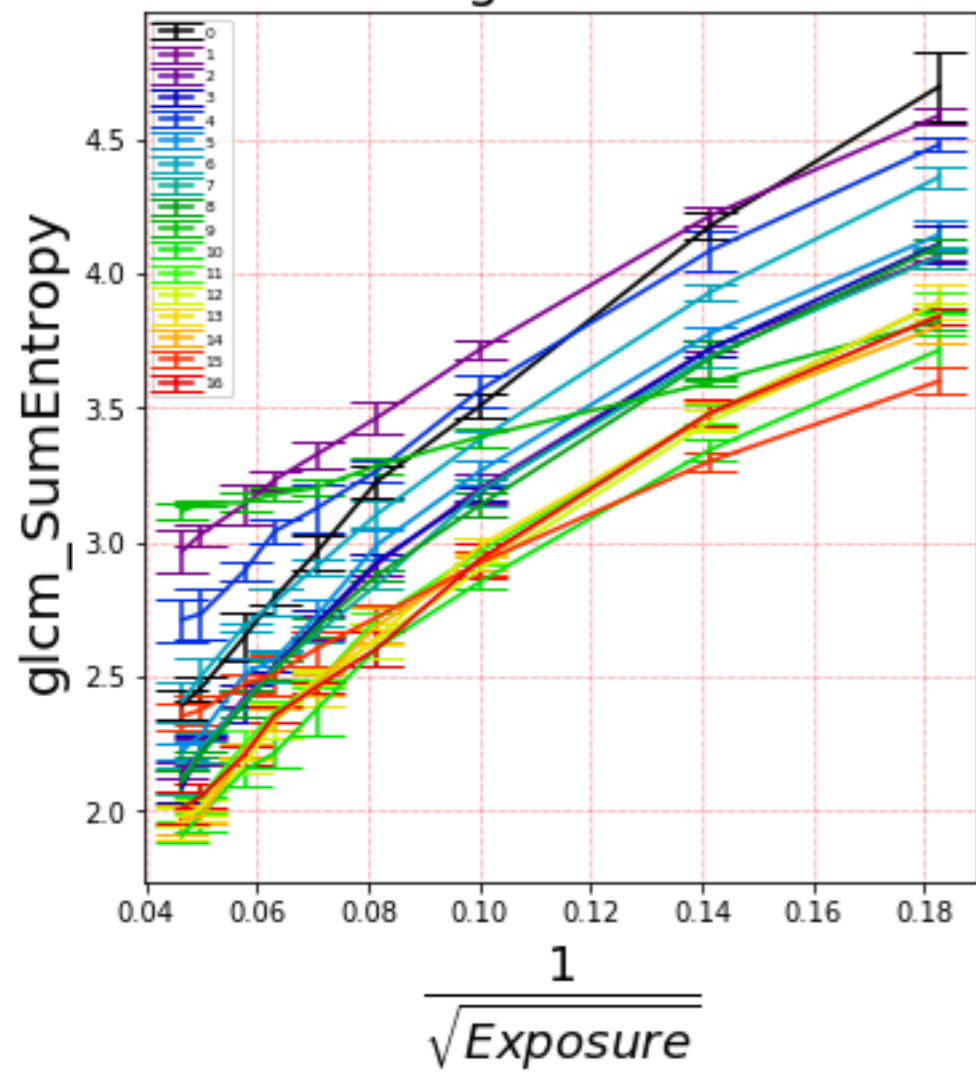

Shifted data

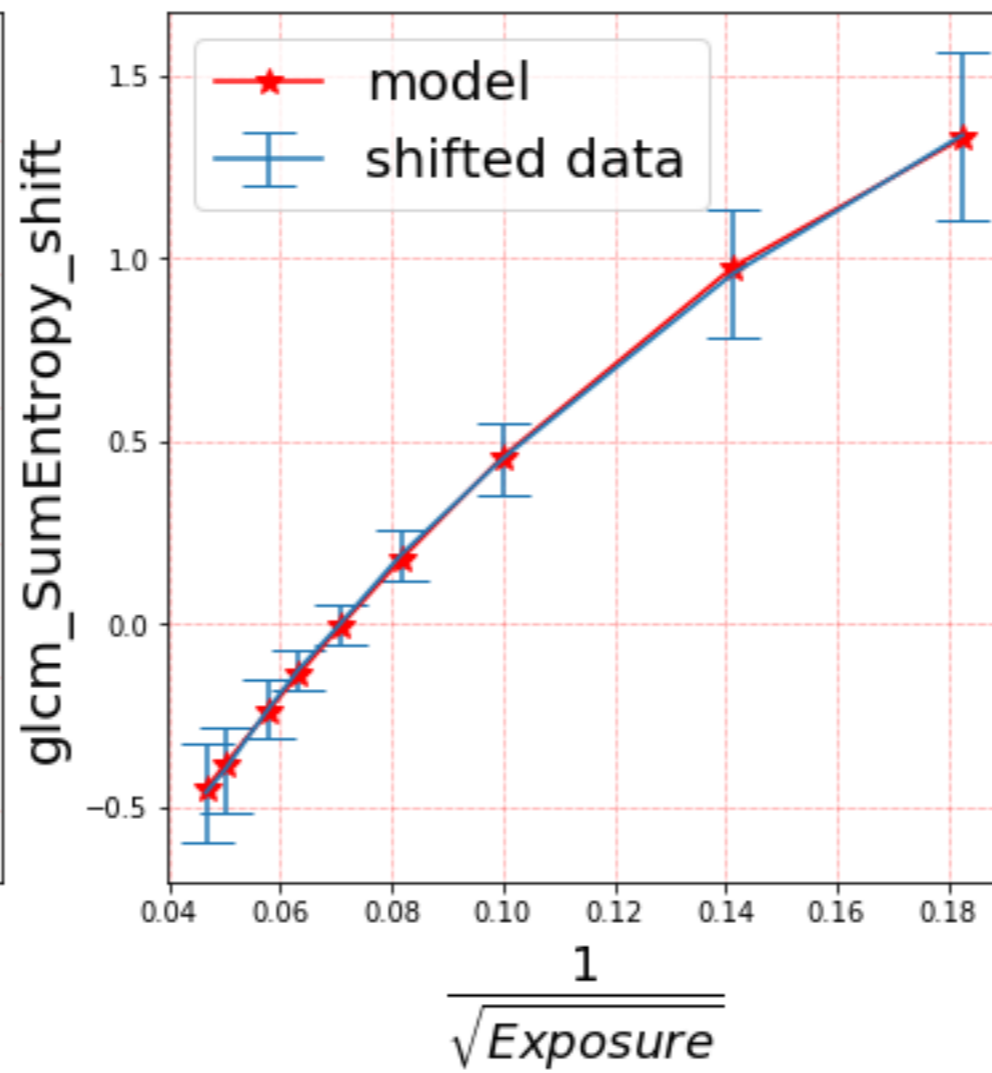

Corrected data

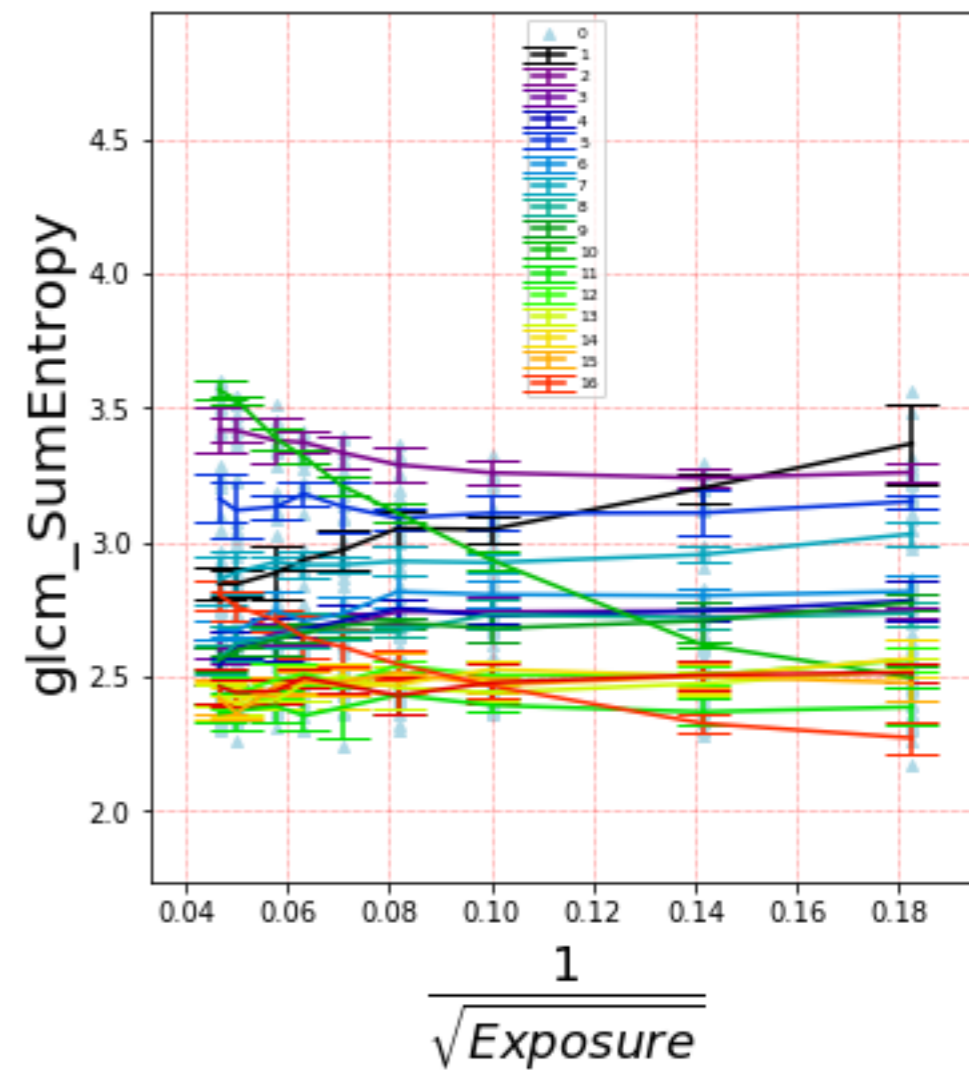

Original data

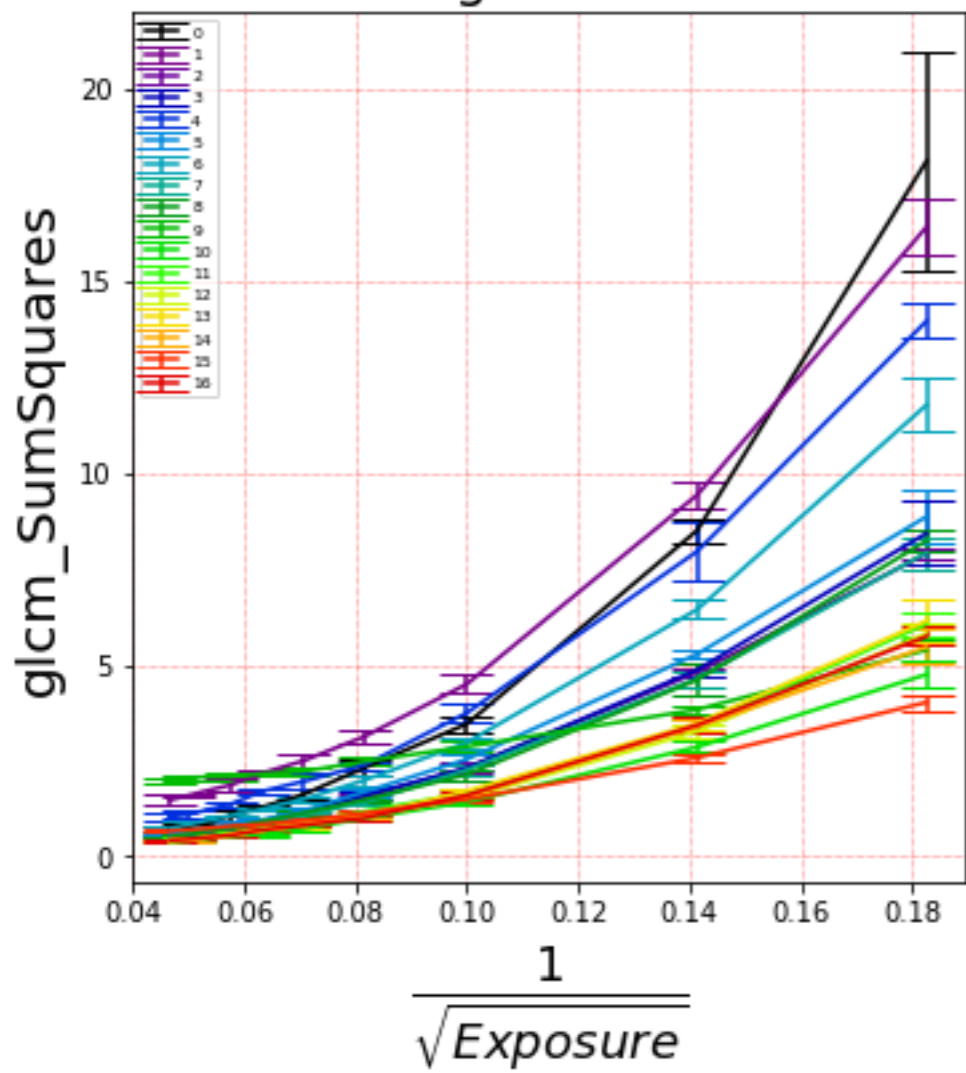

Shifted data

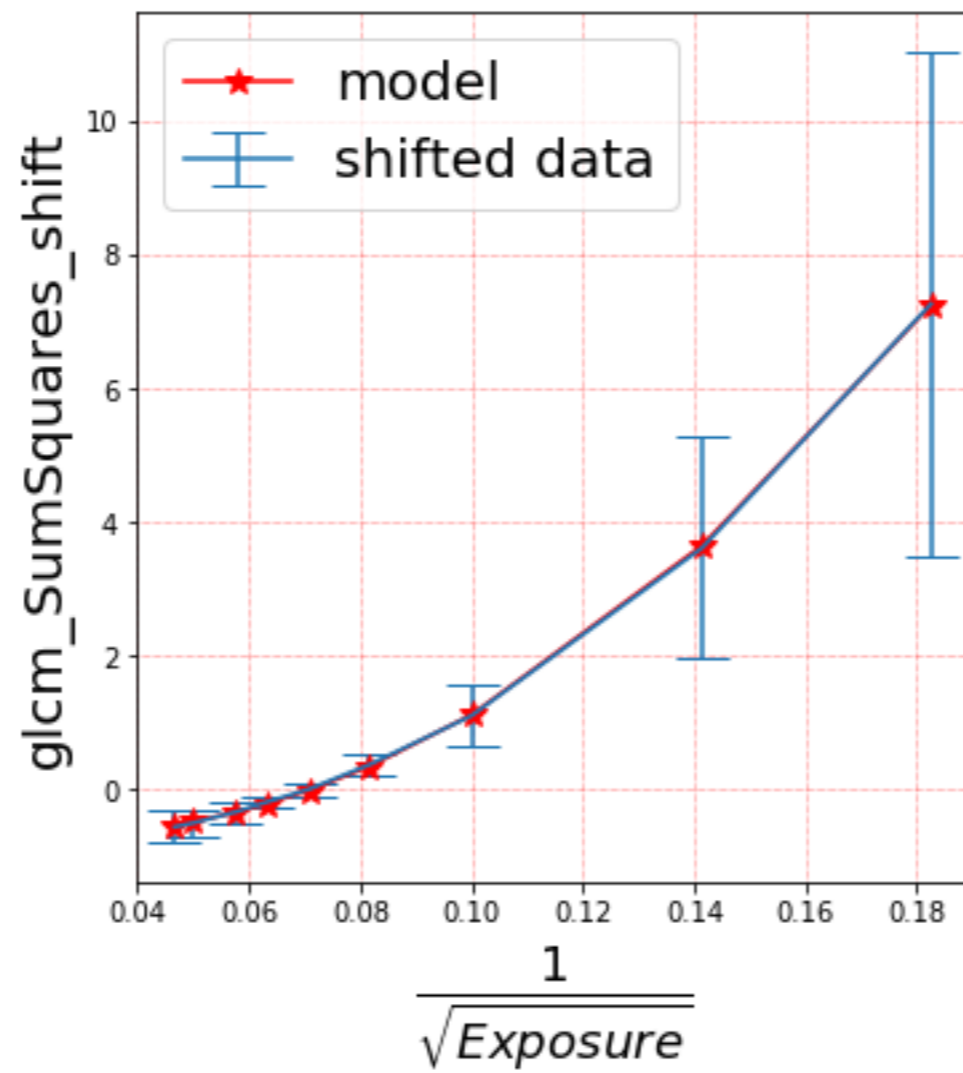

Corrected data

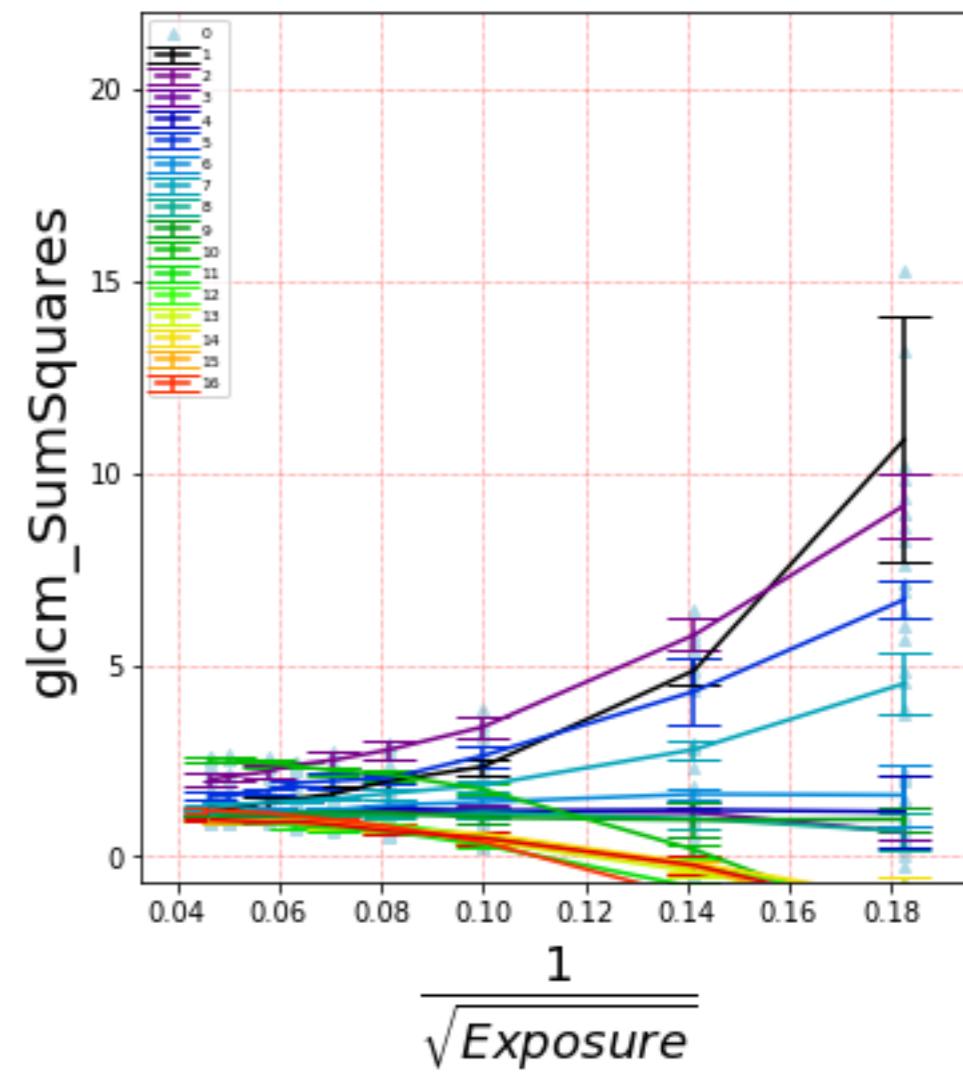

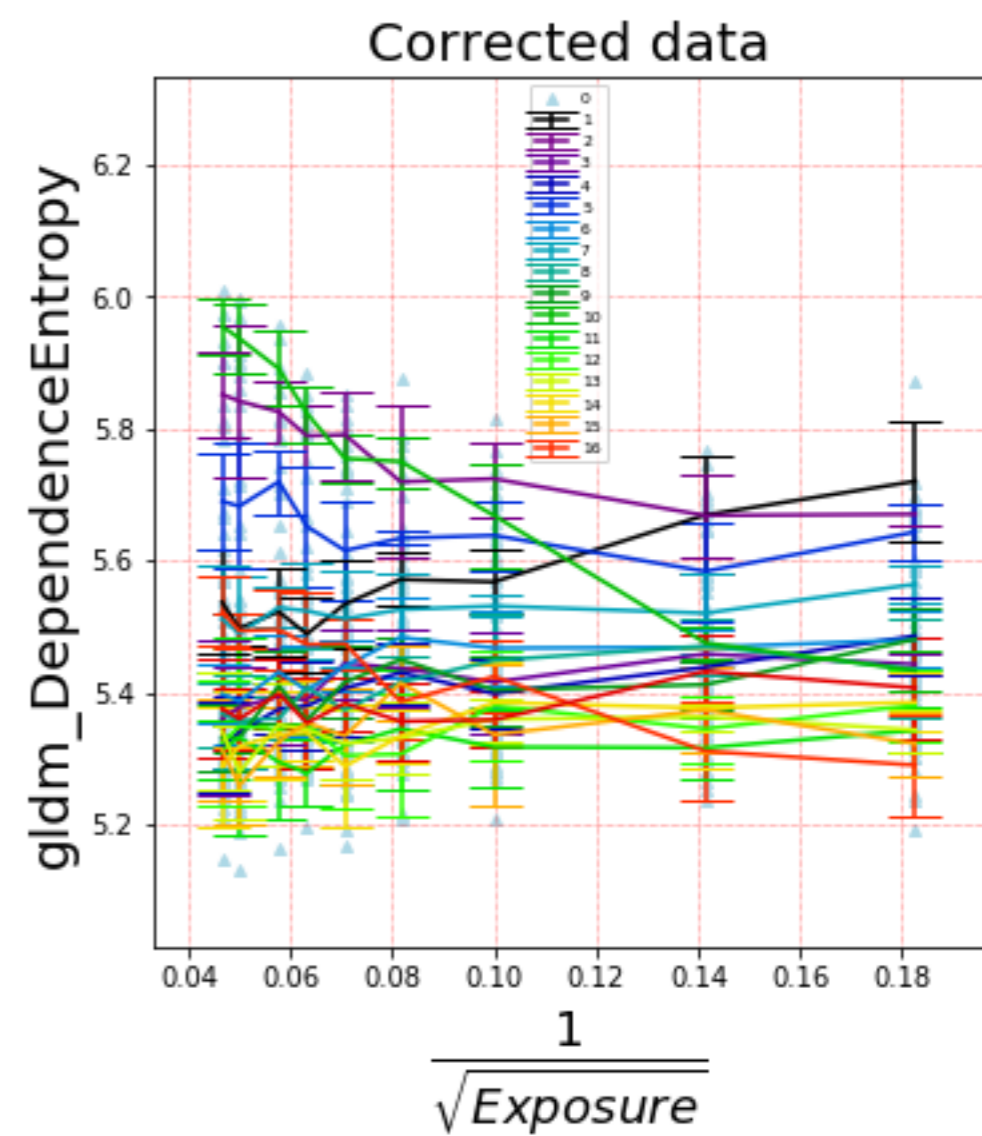
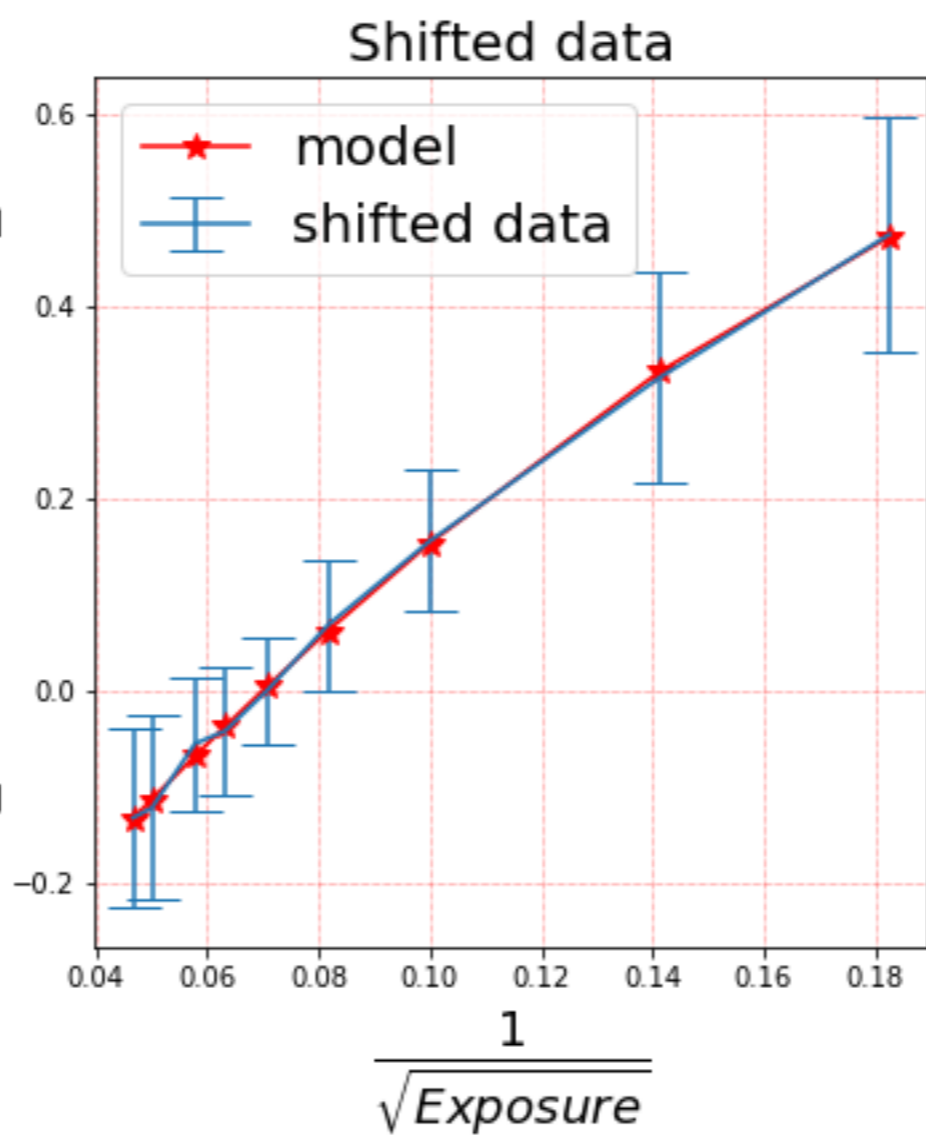
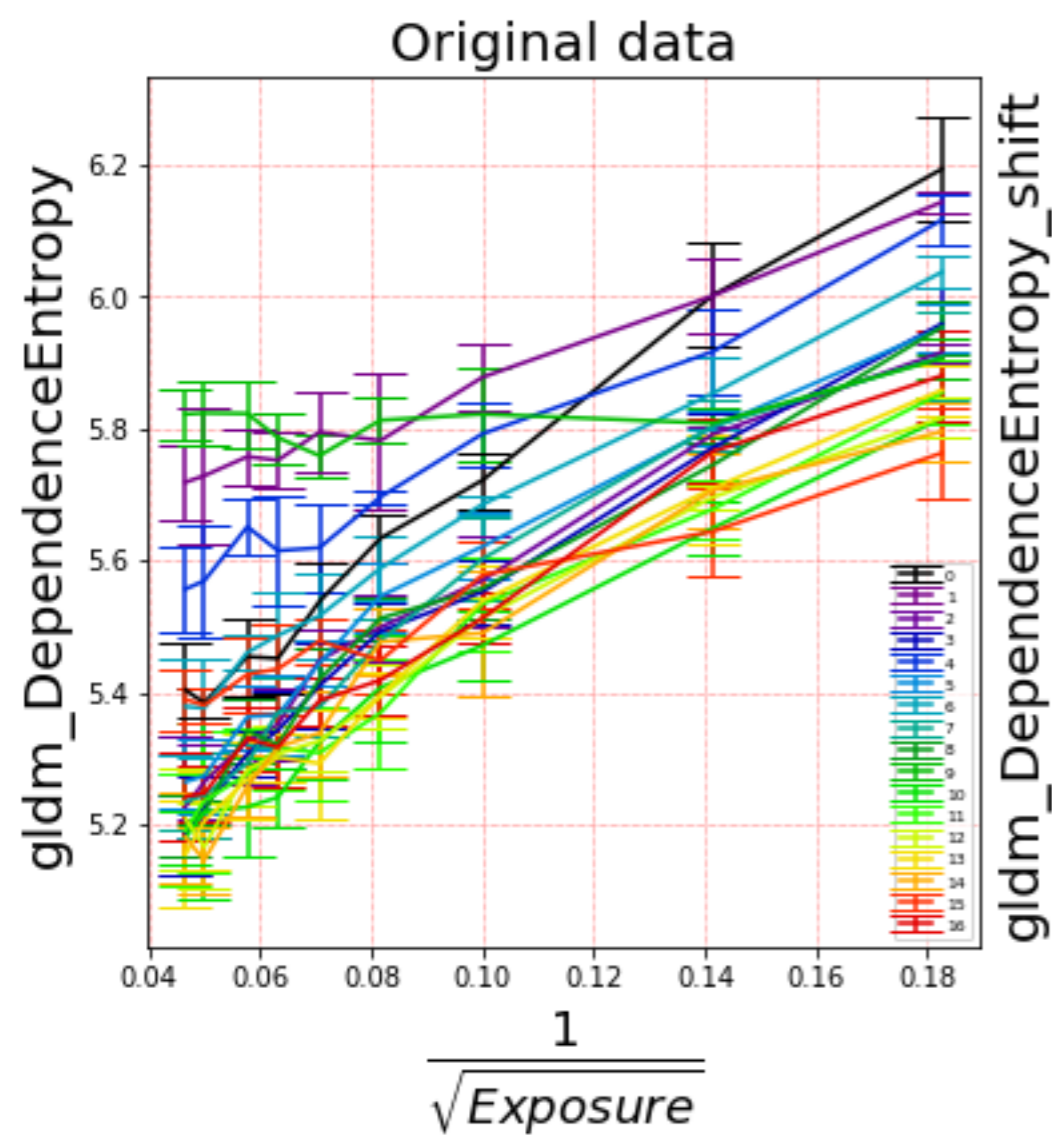

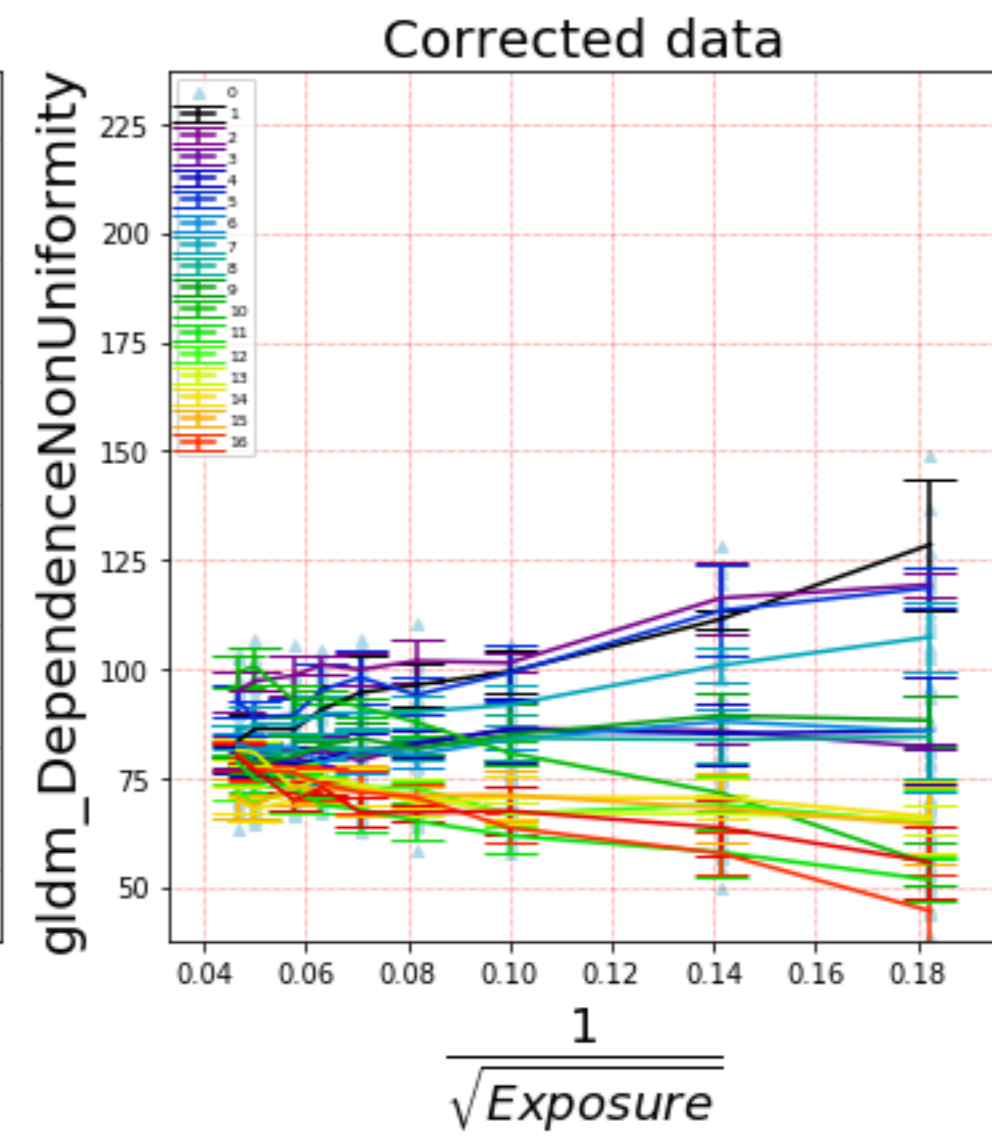
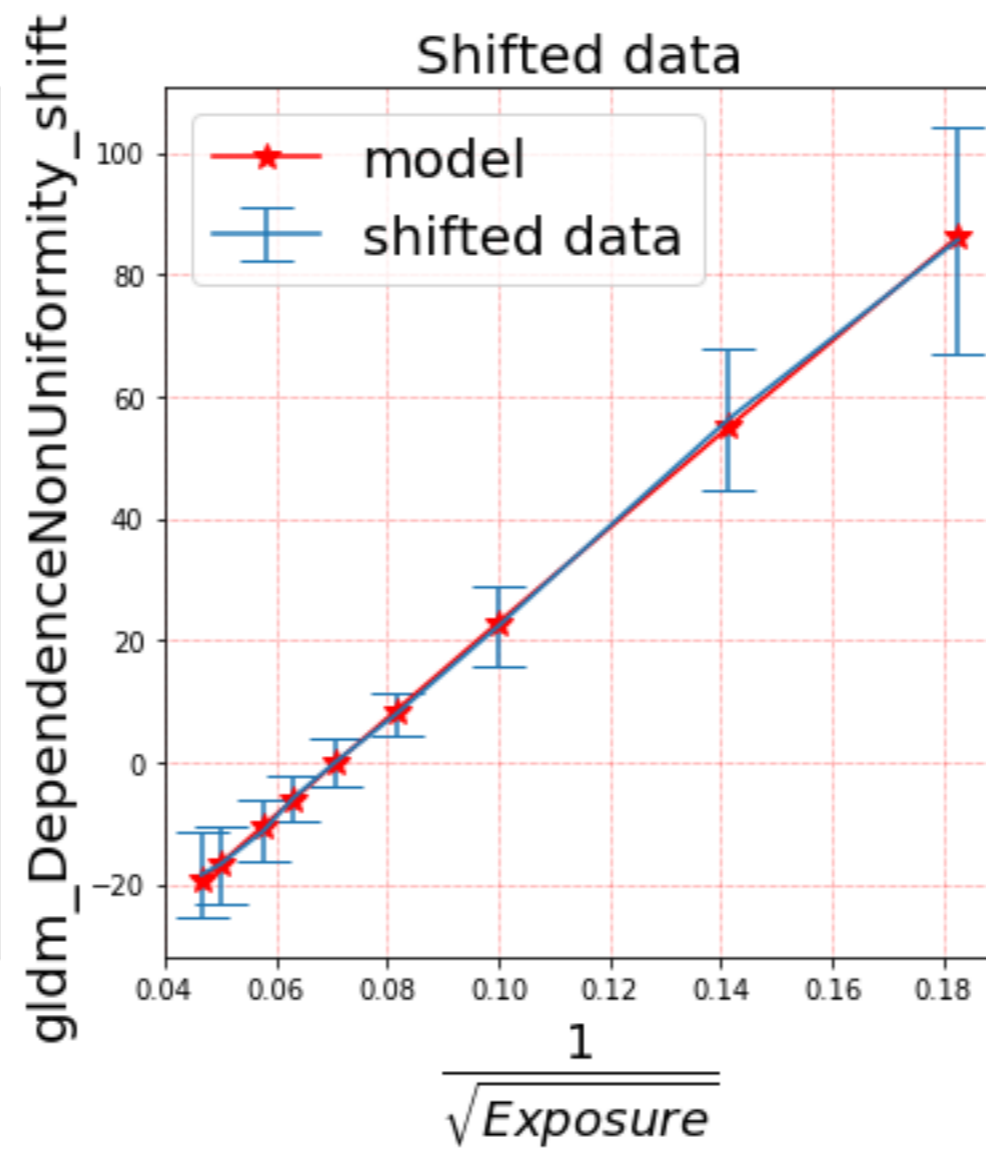
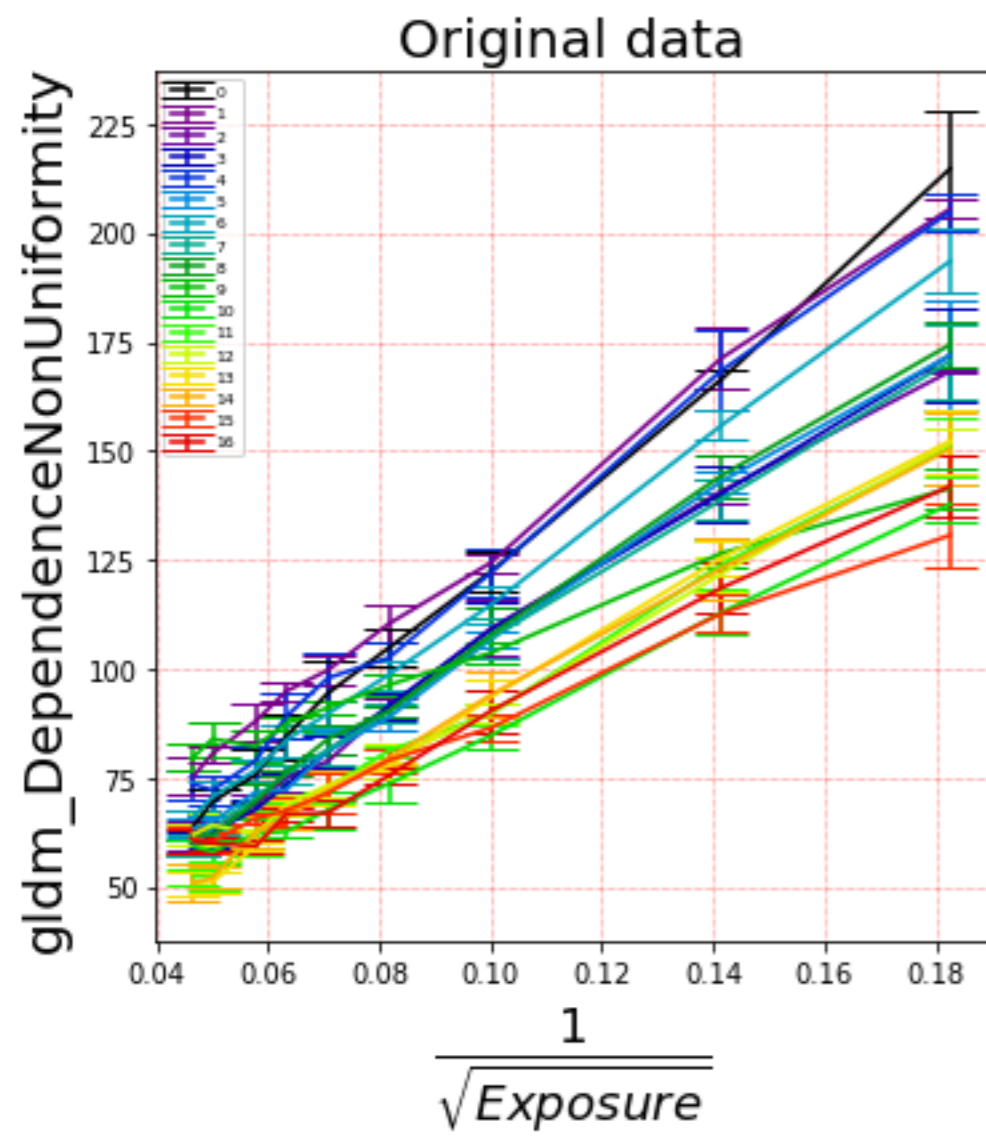

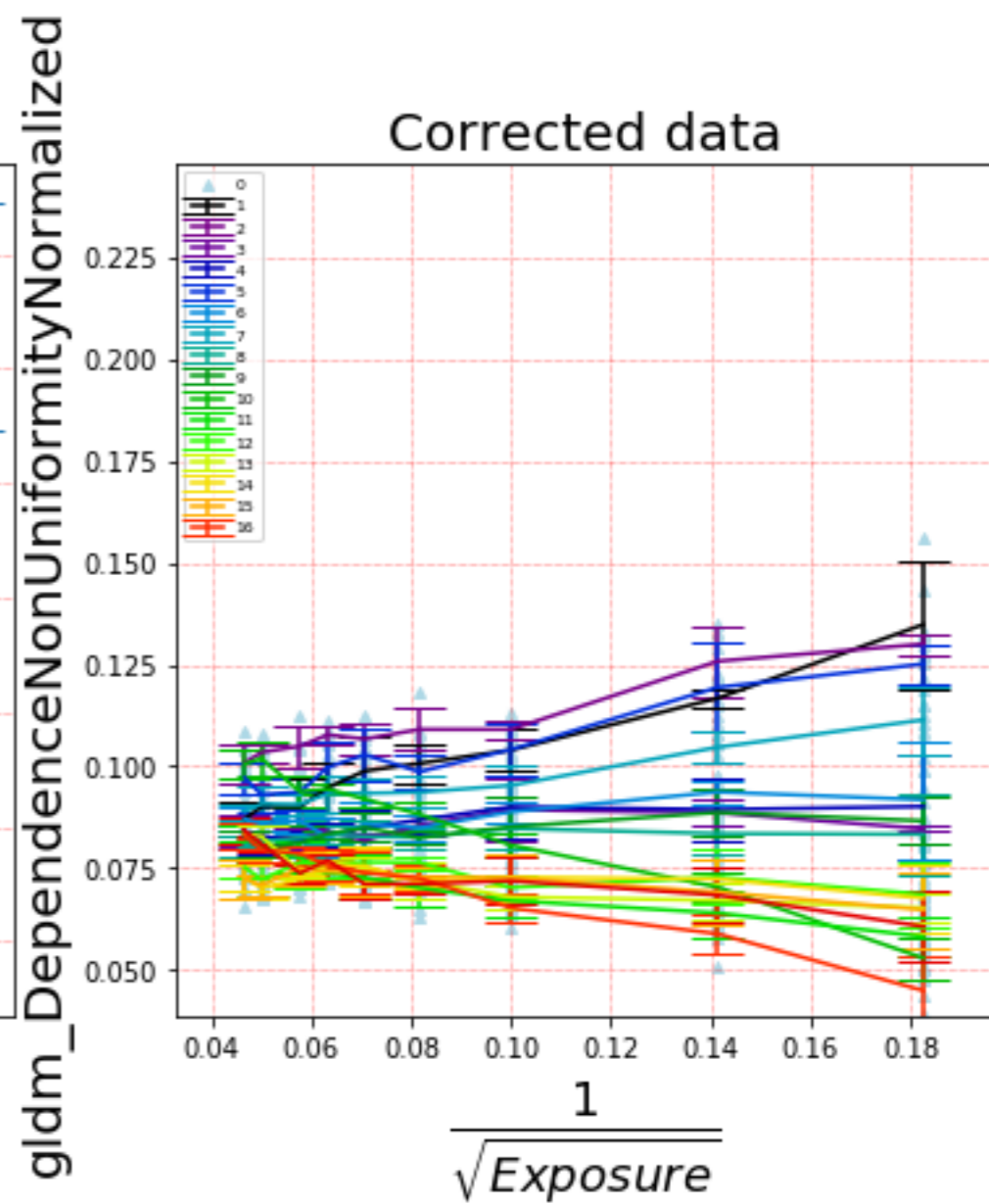
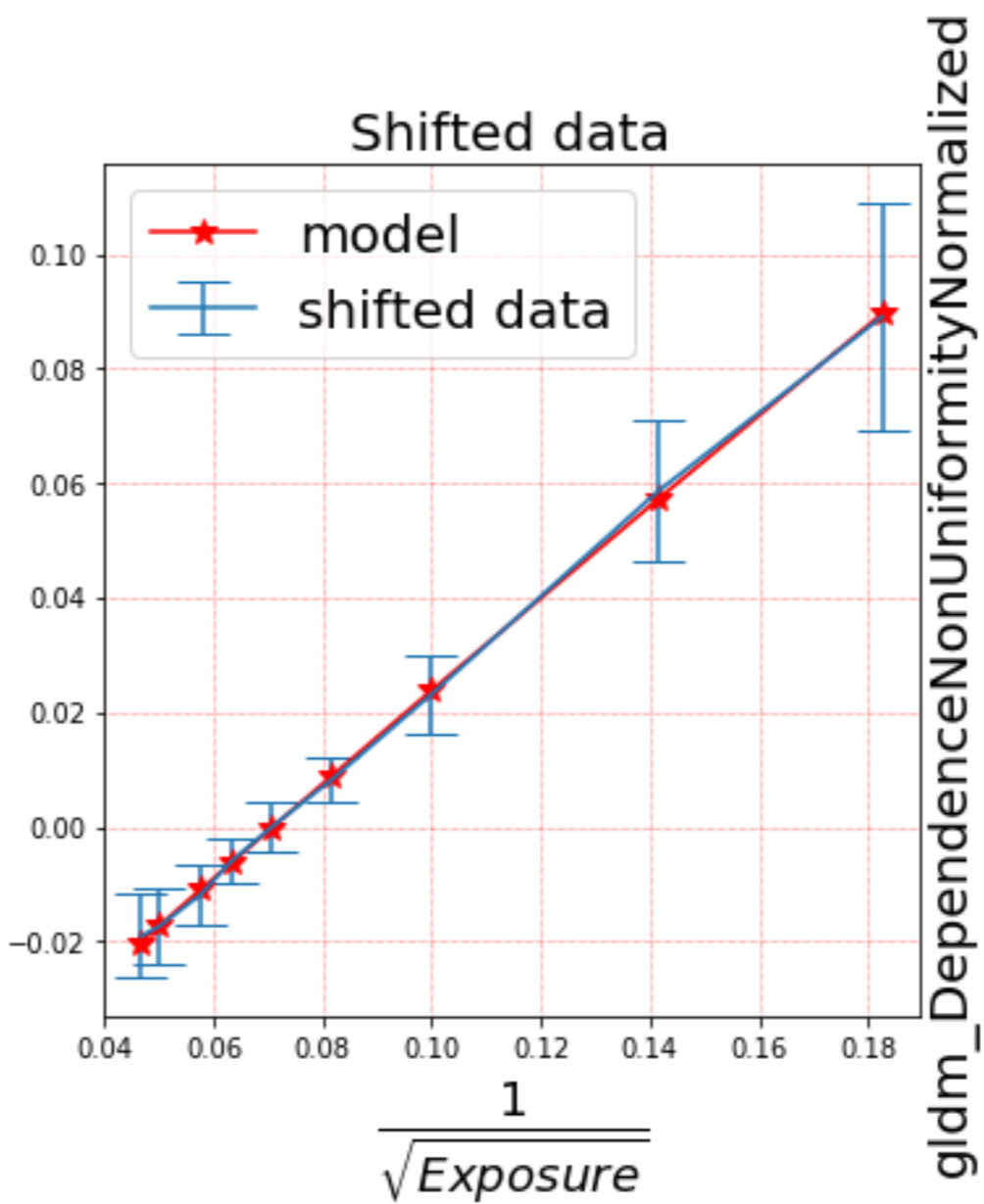
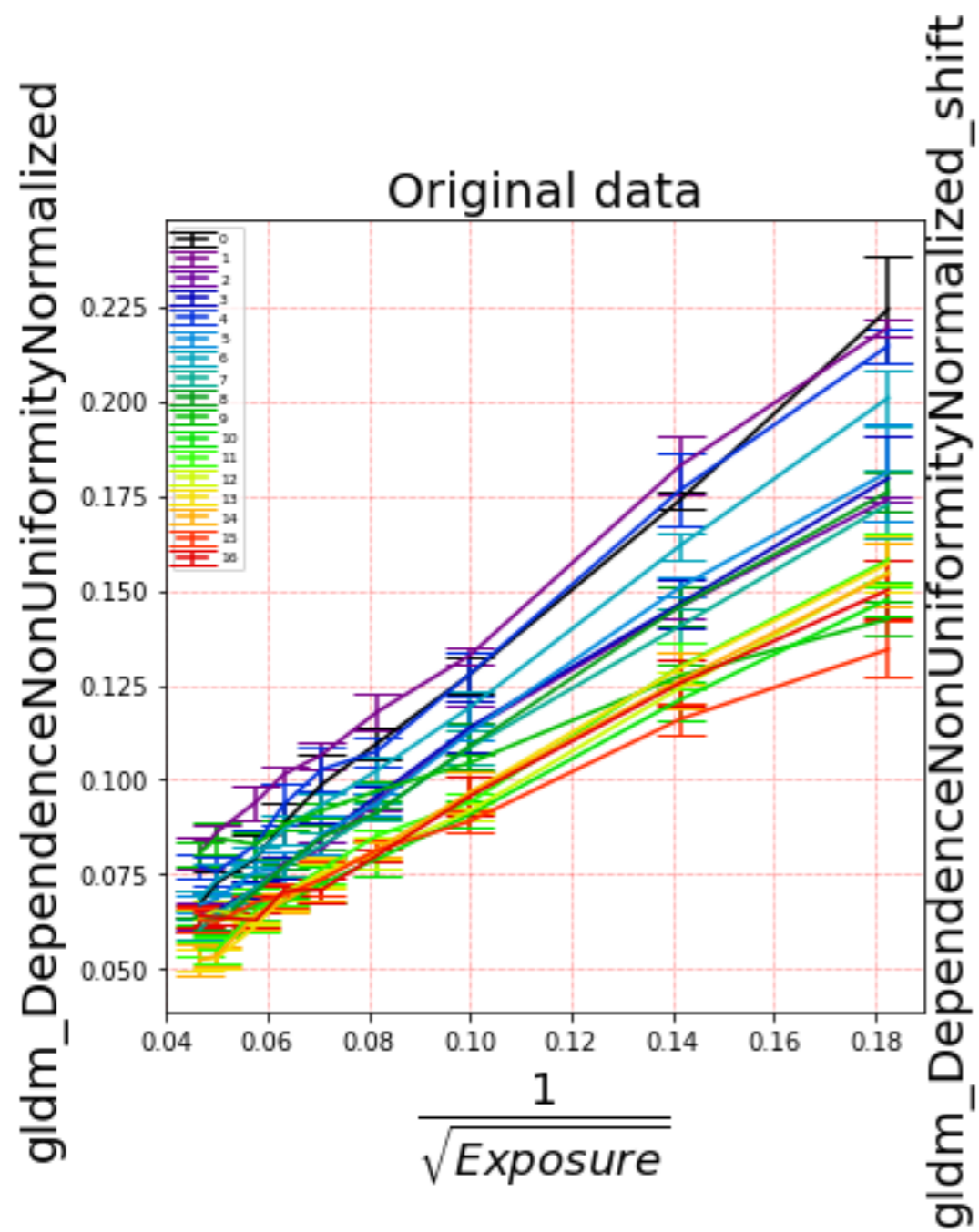

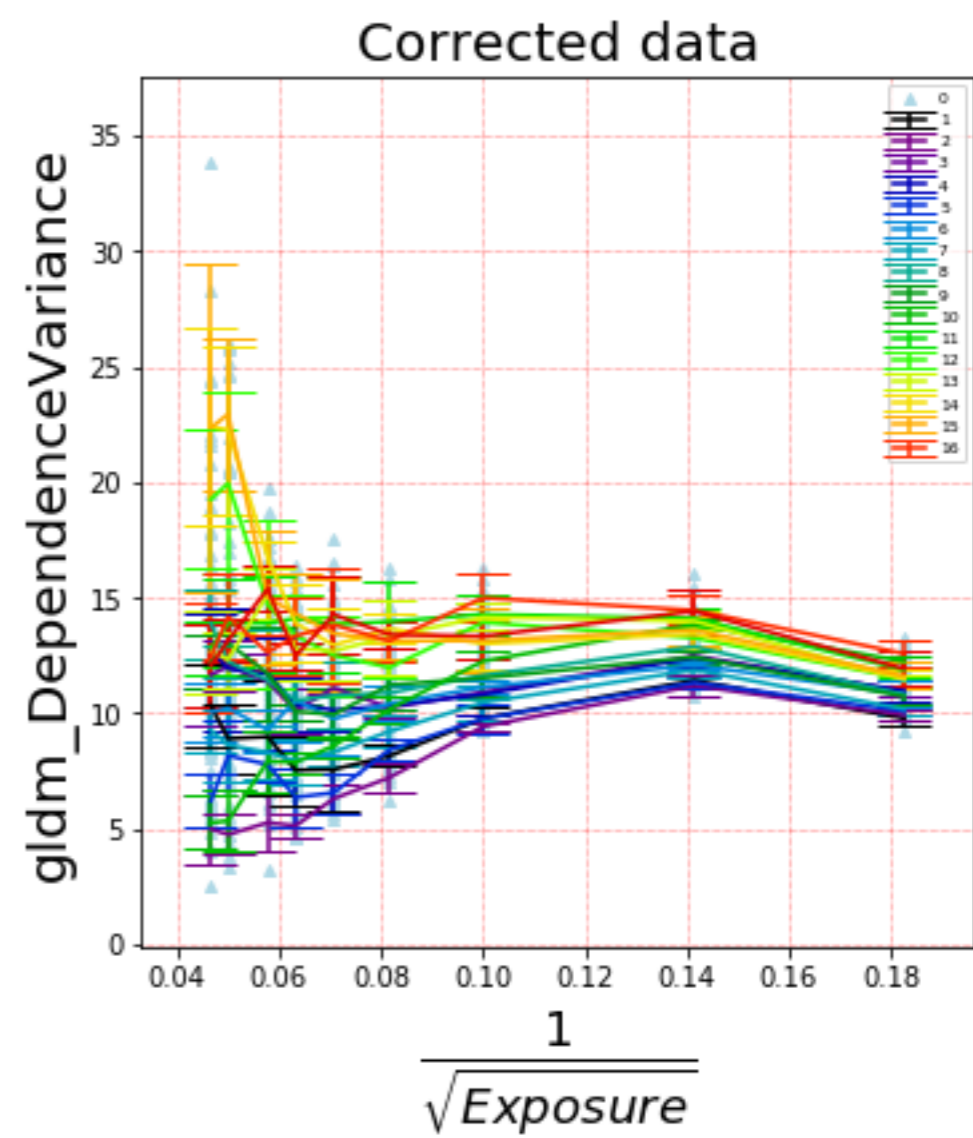
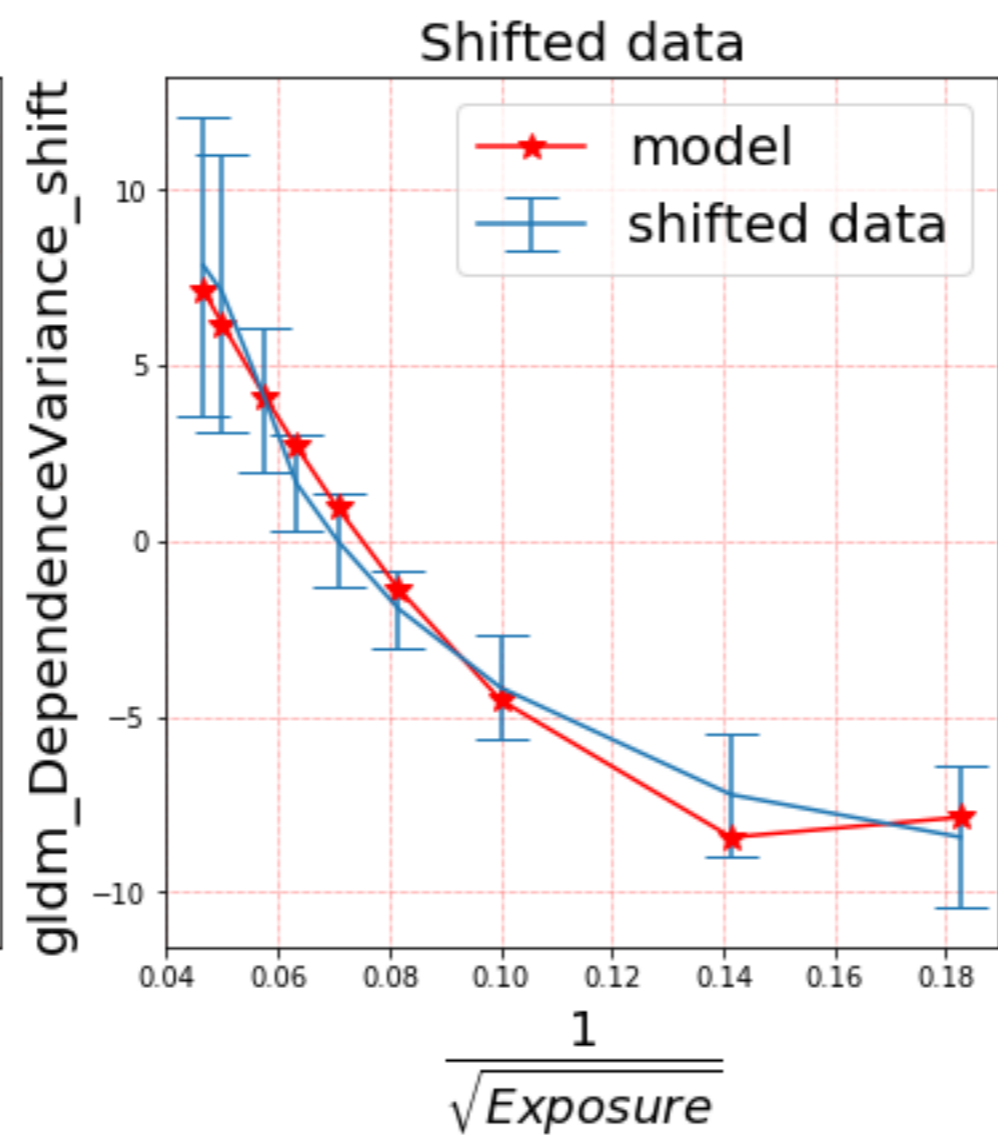
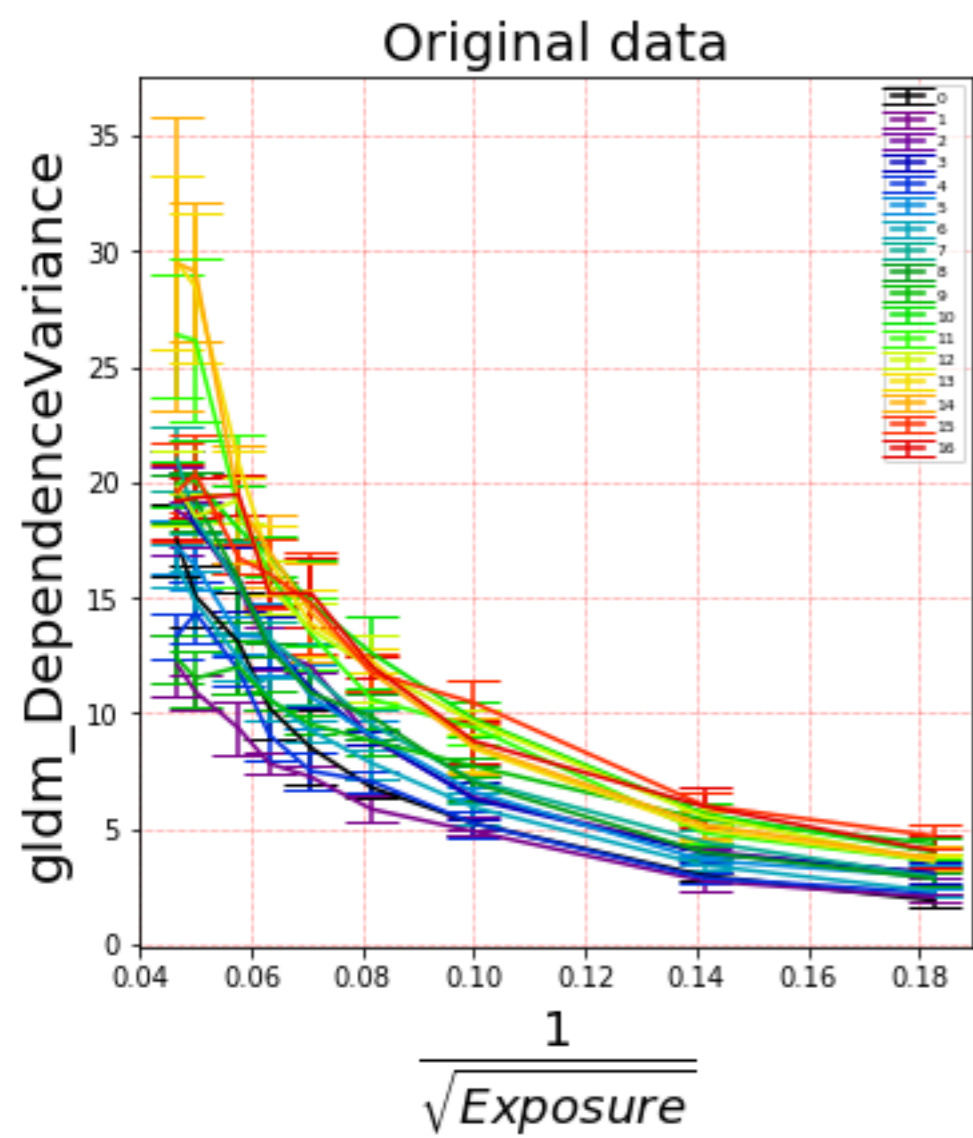

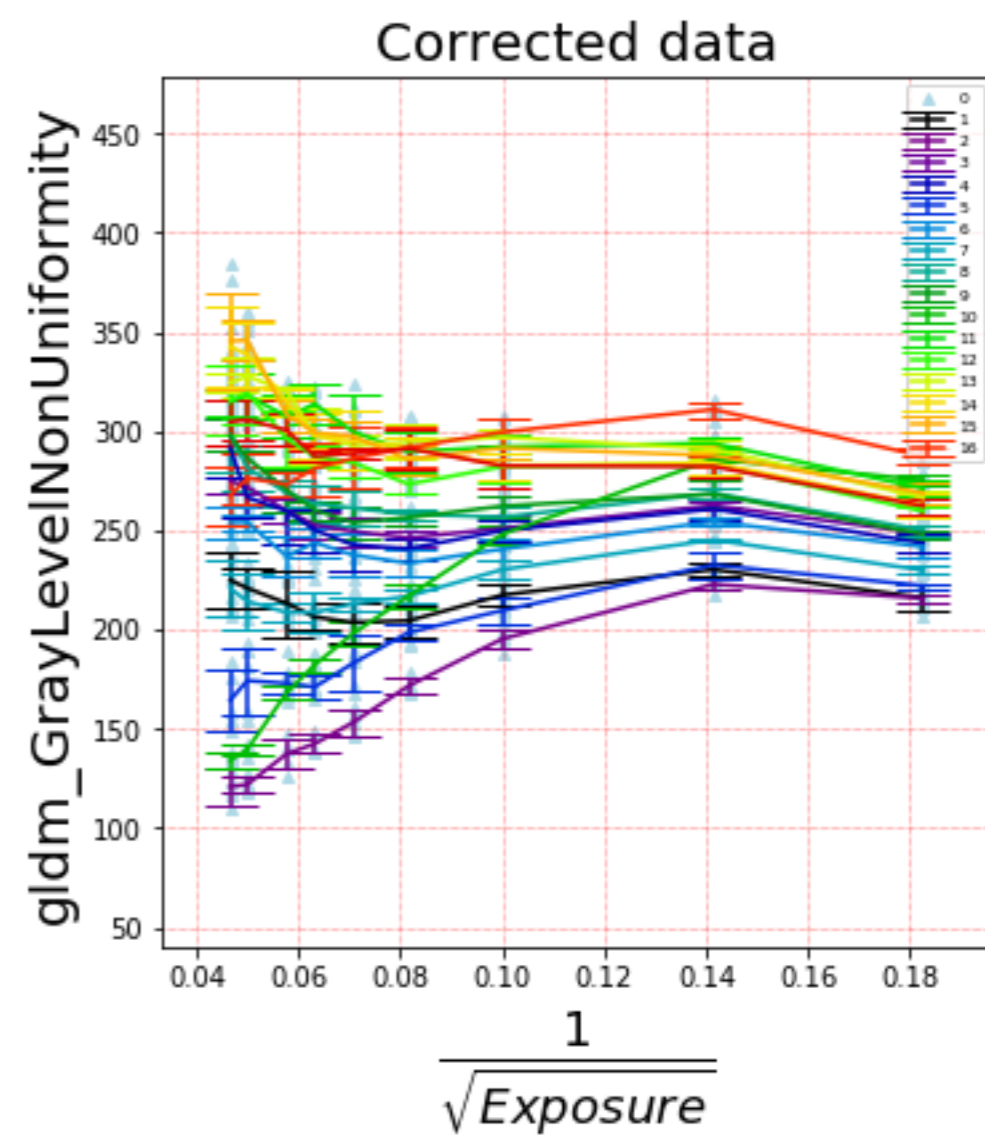
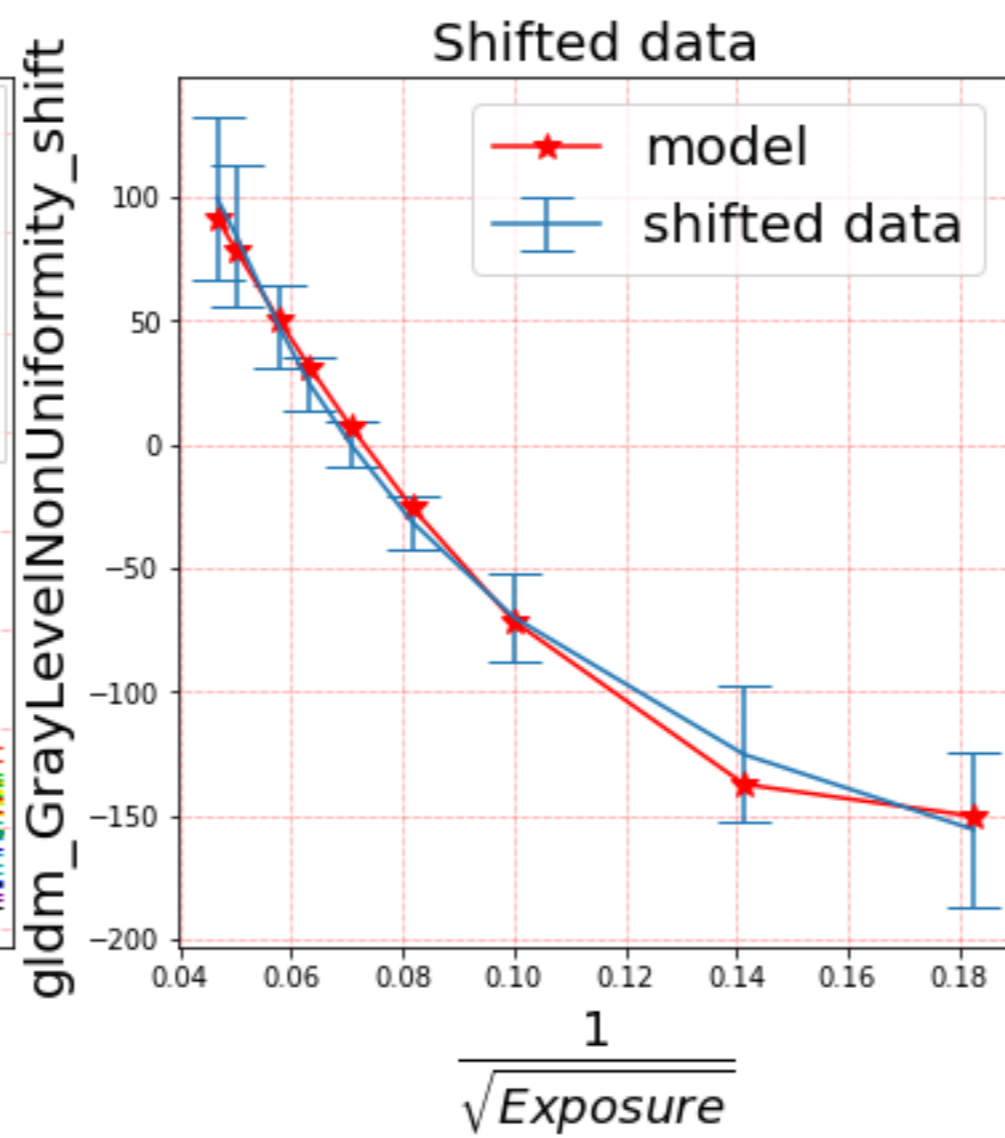
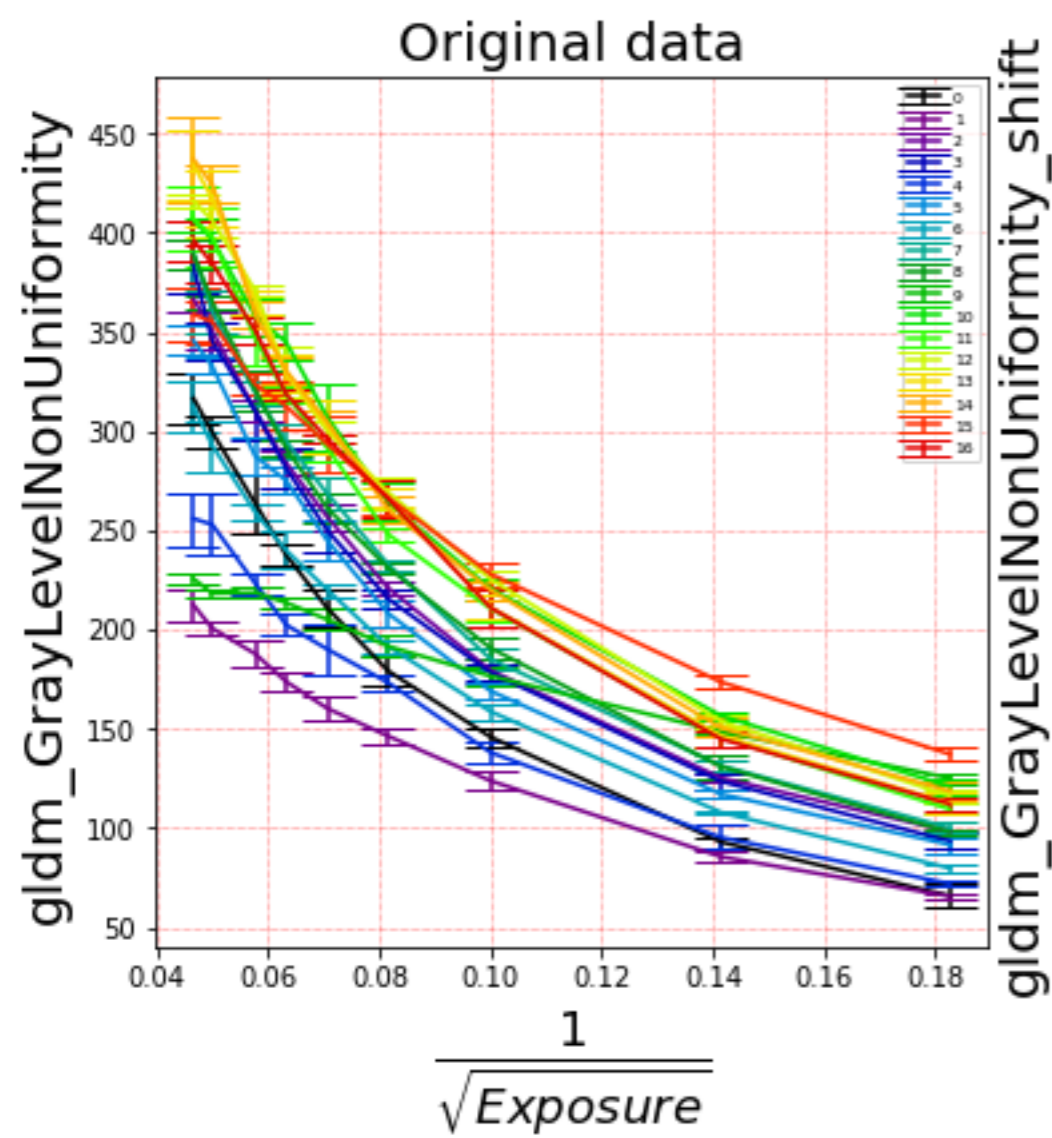

Original data

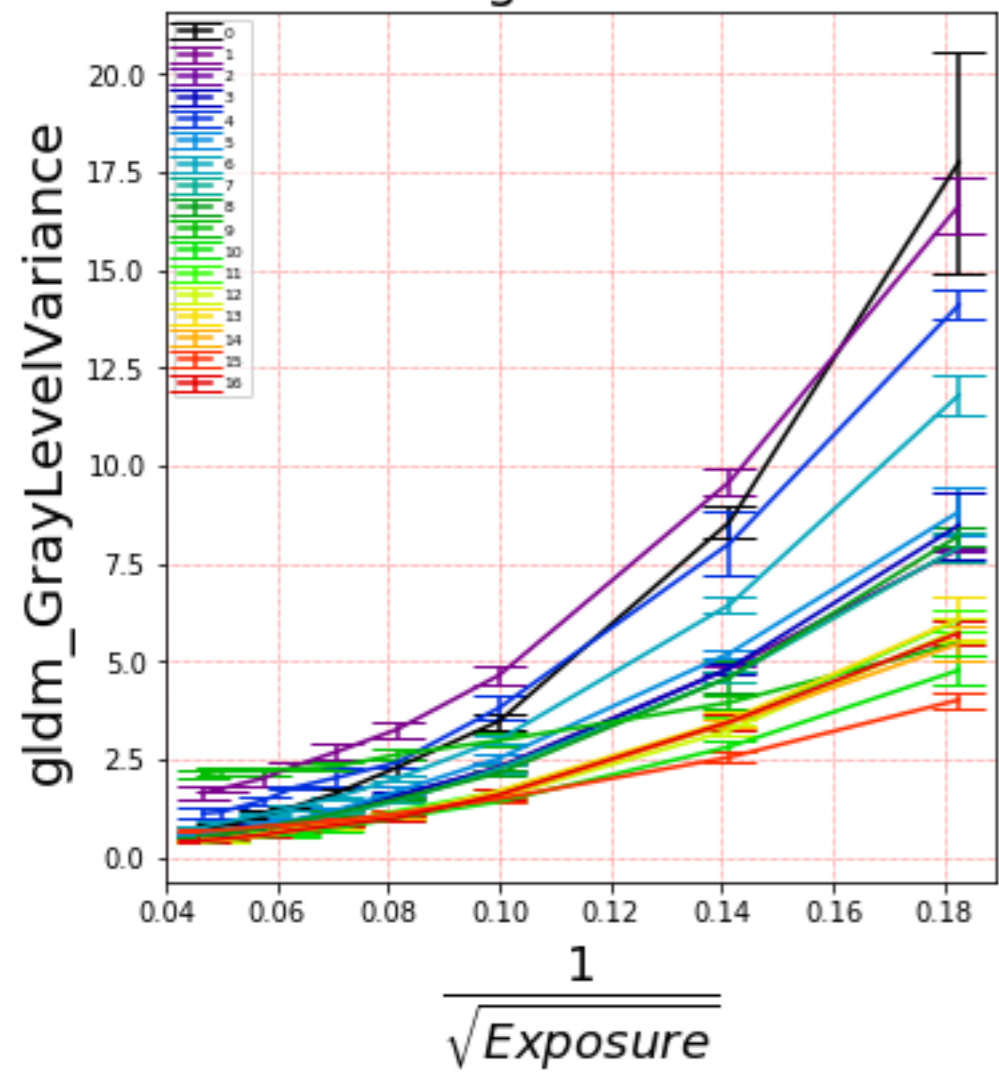

Shifted data

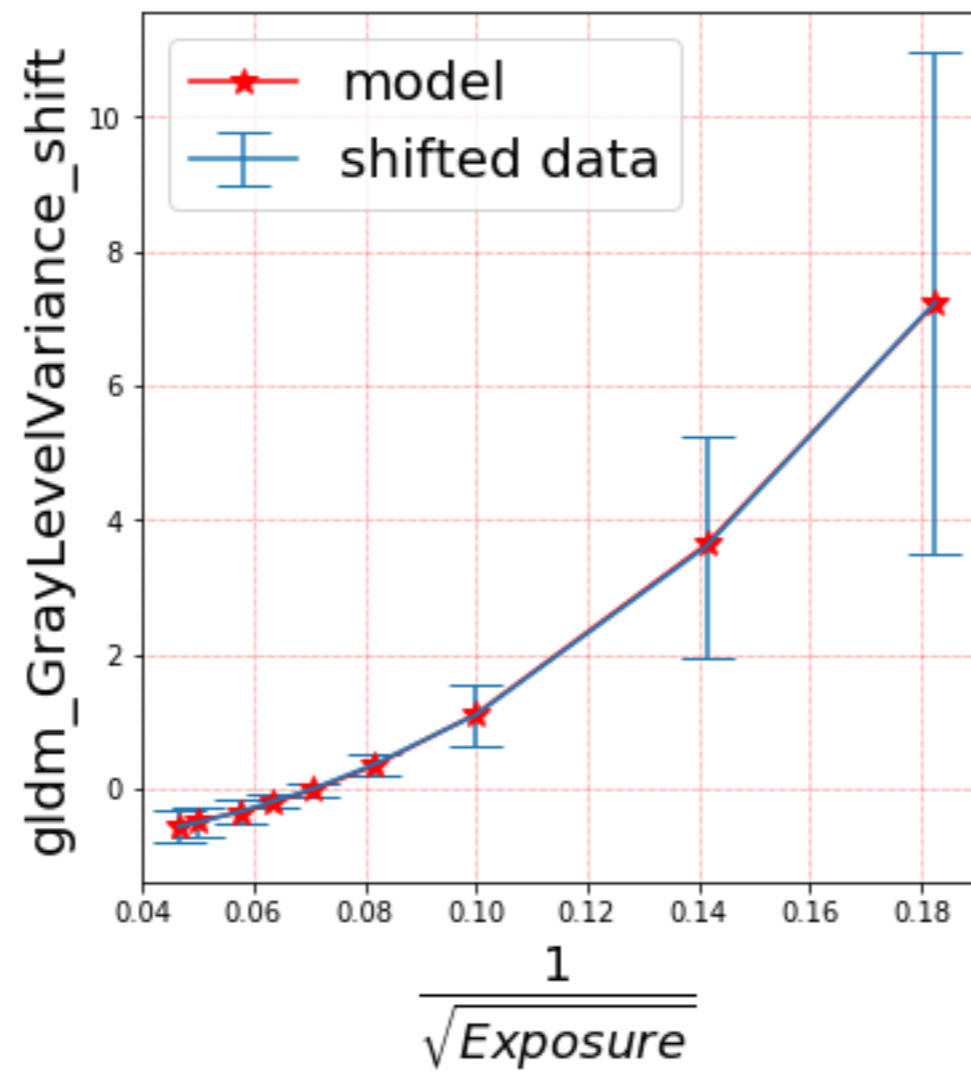

Corrected data

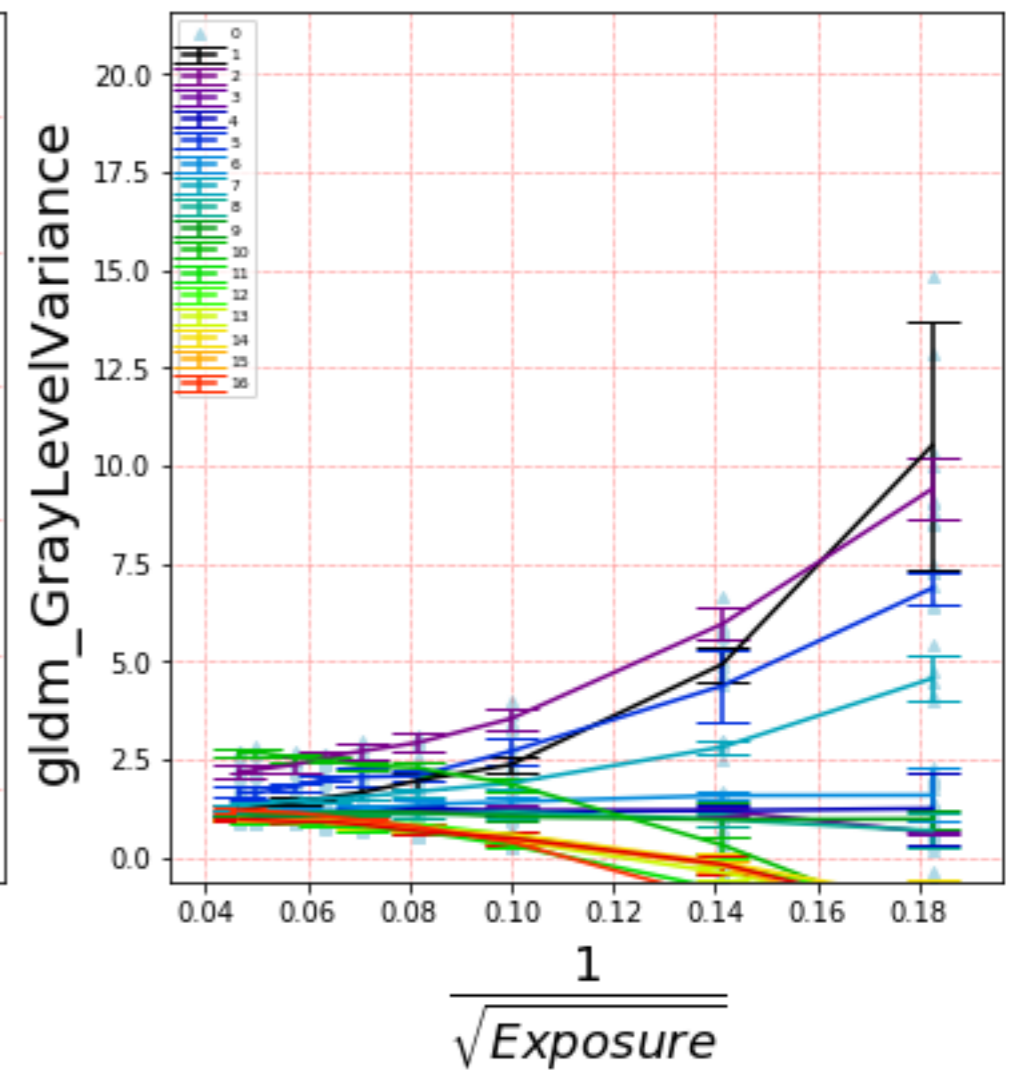

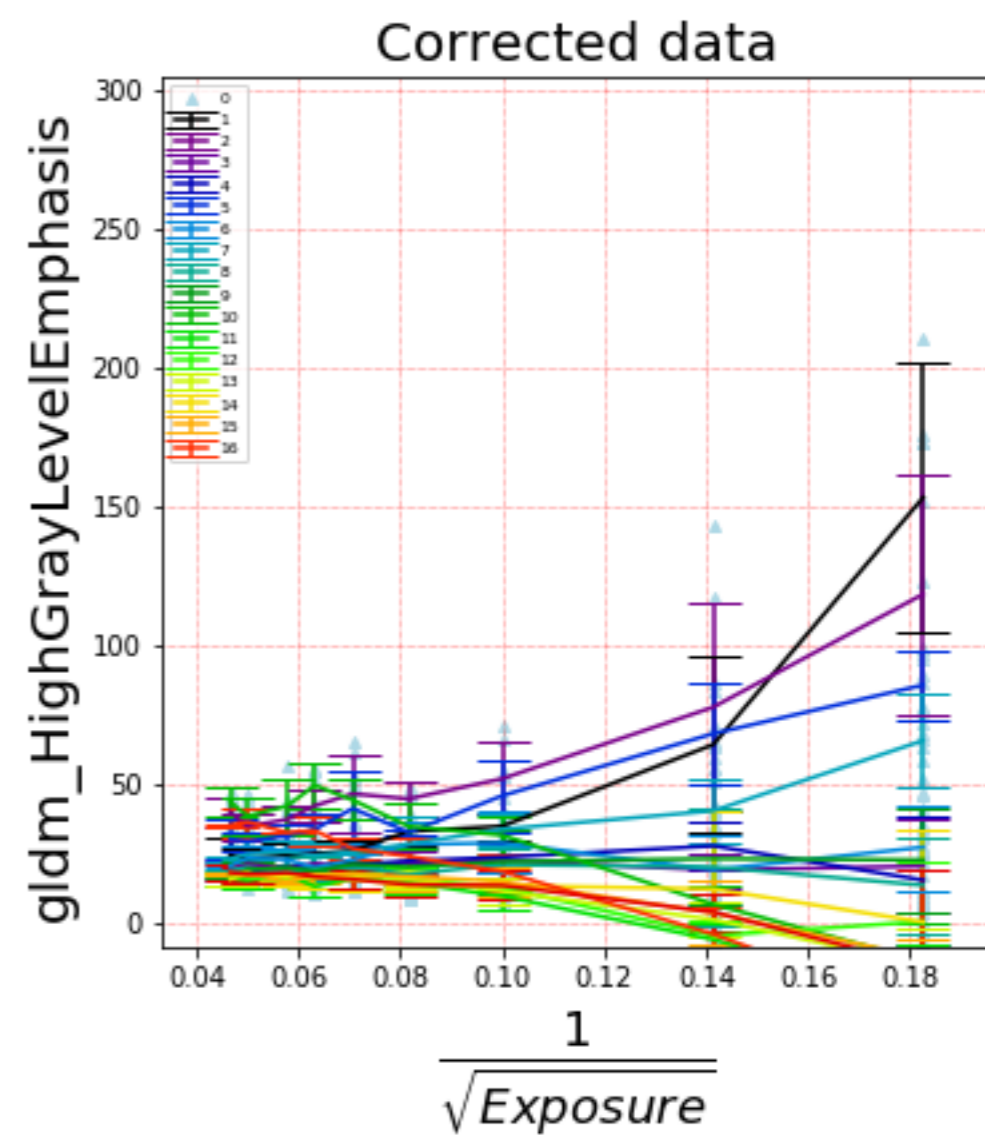
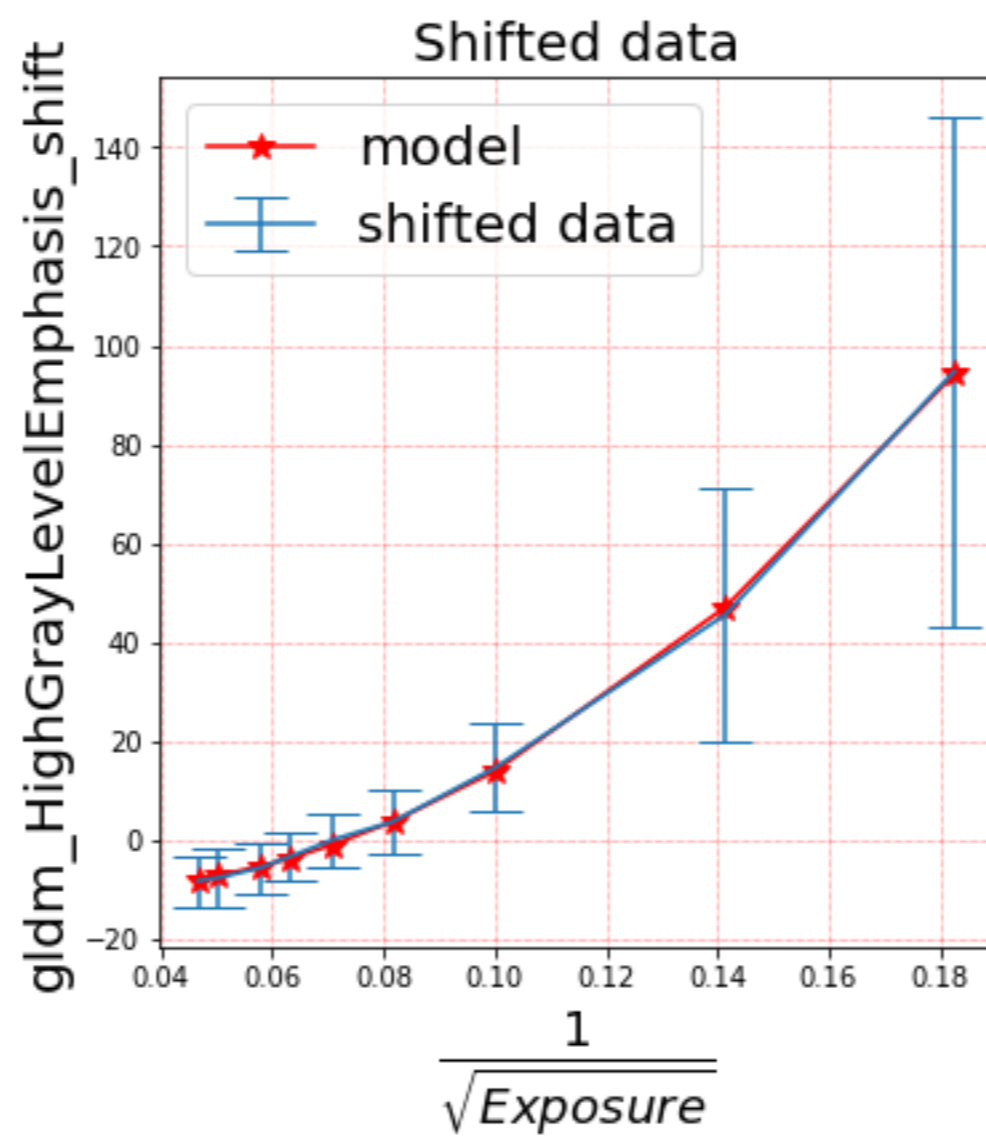
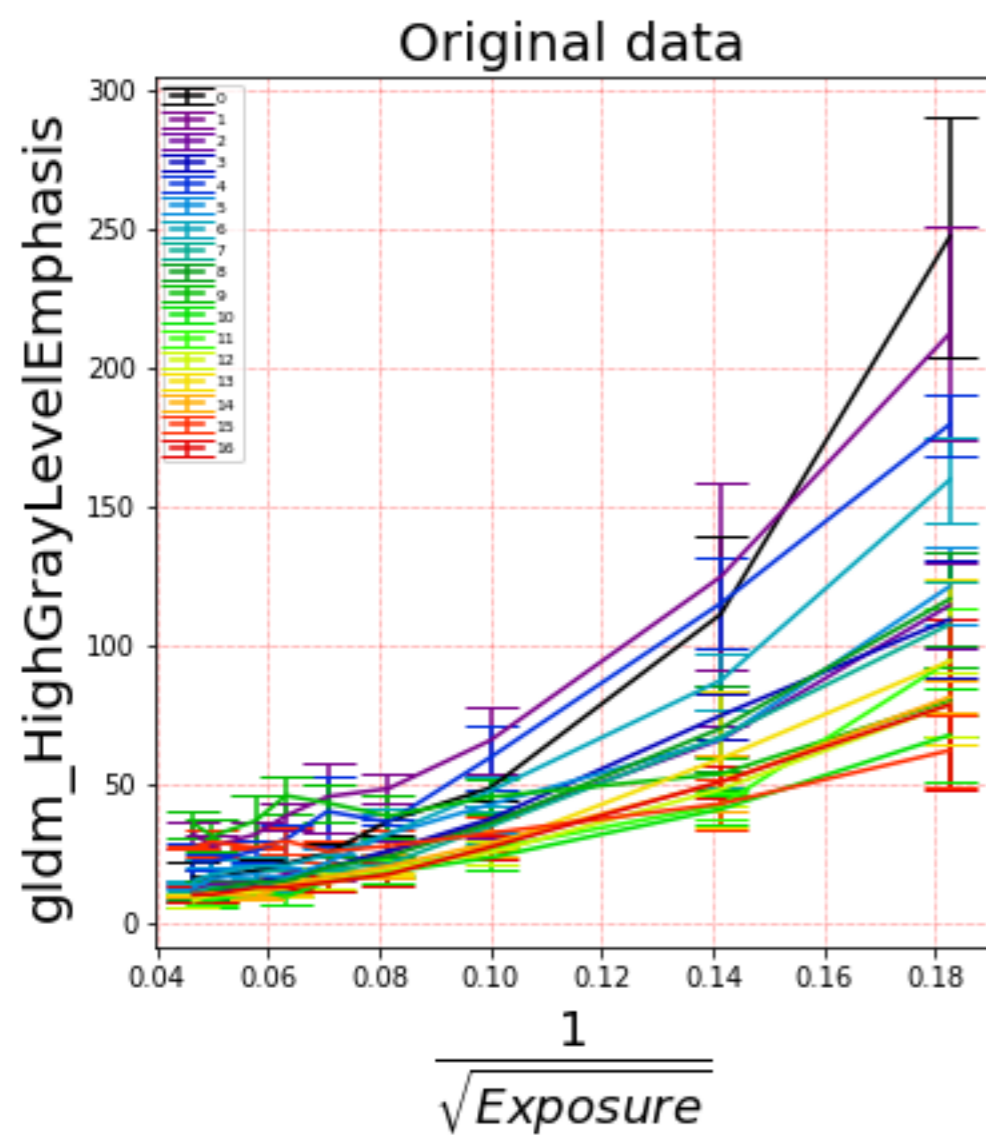

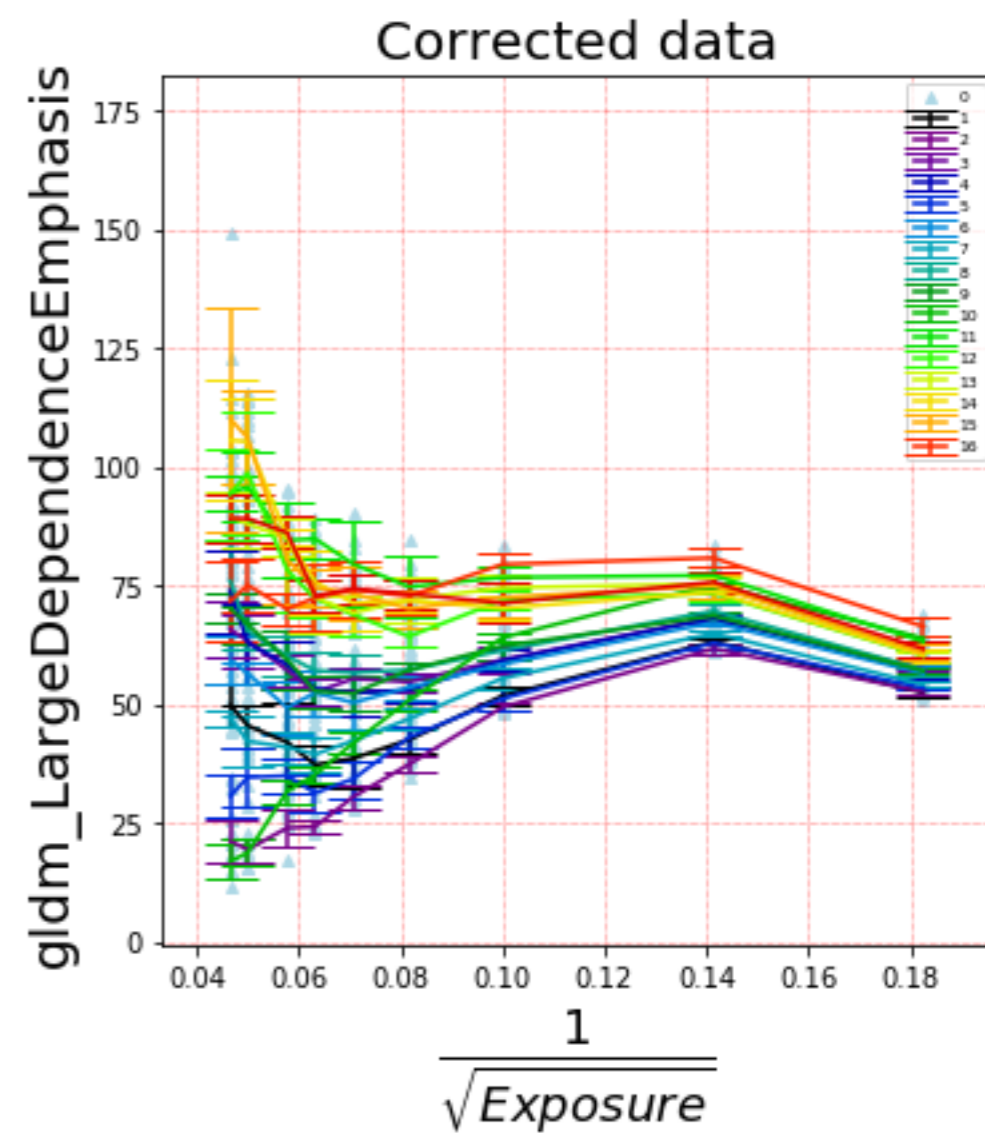
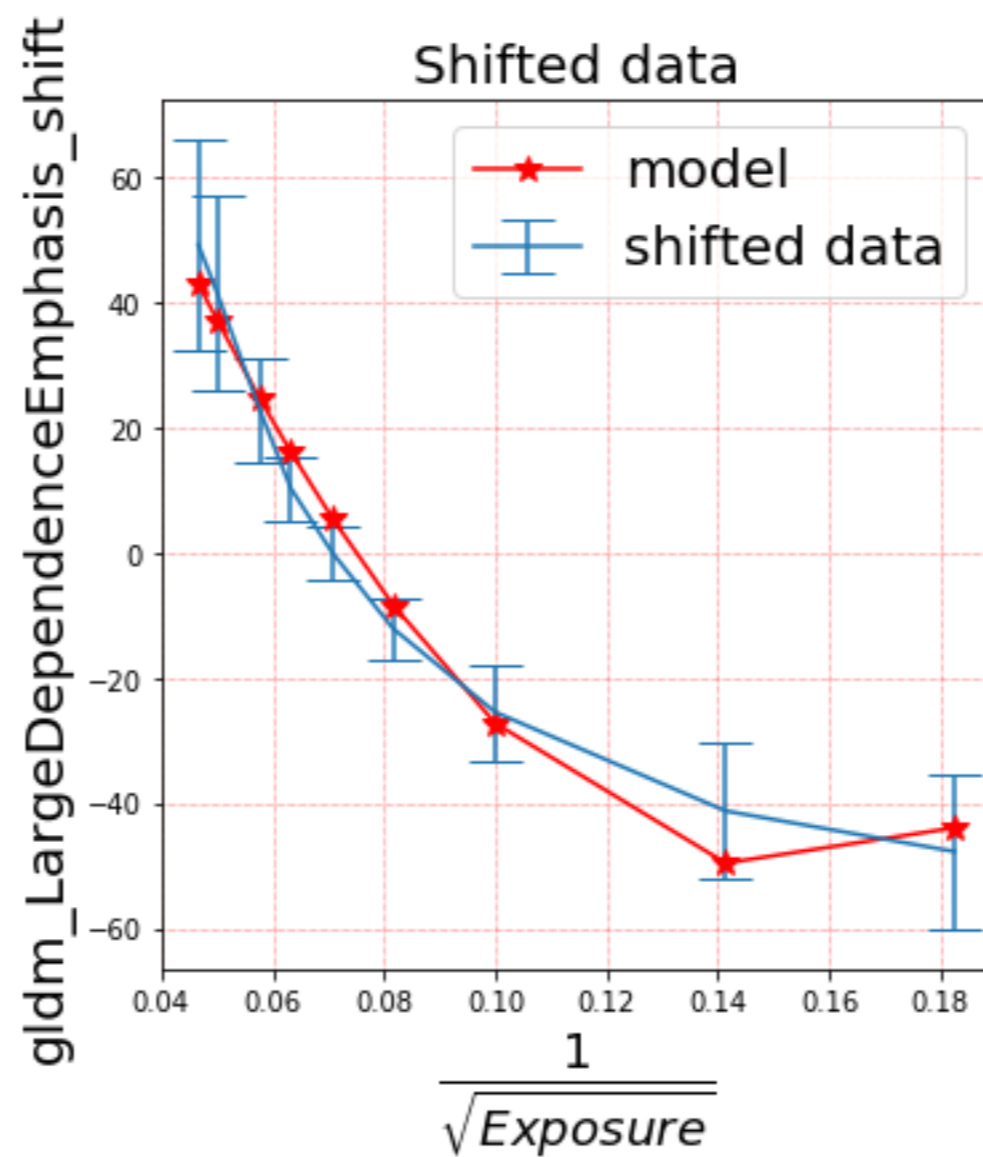
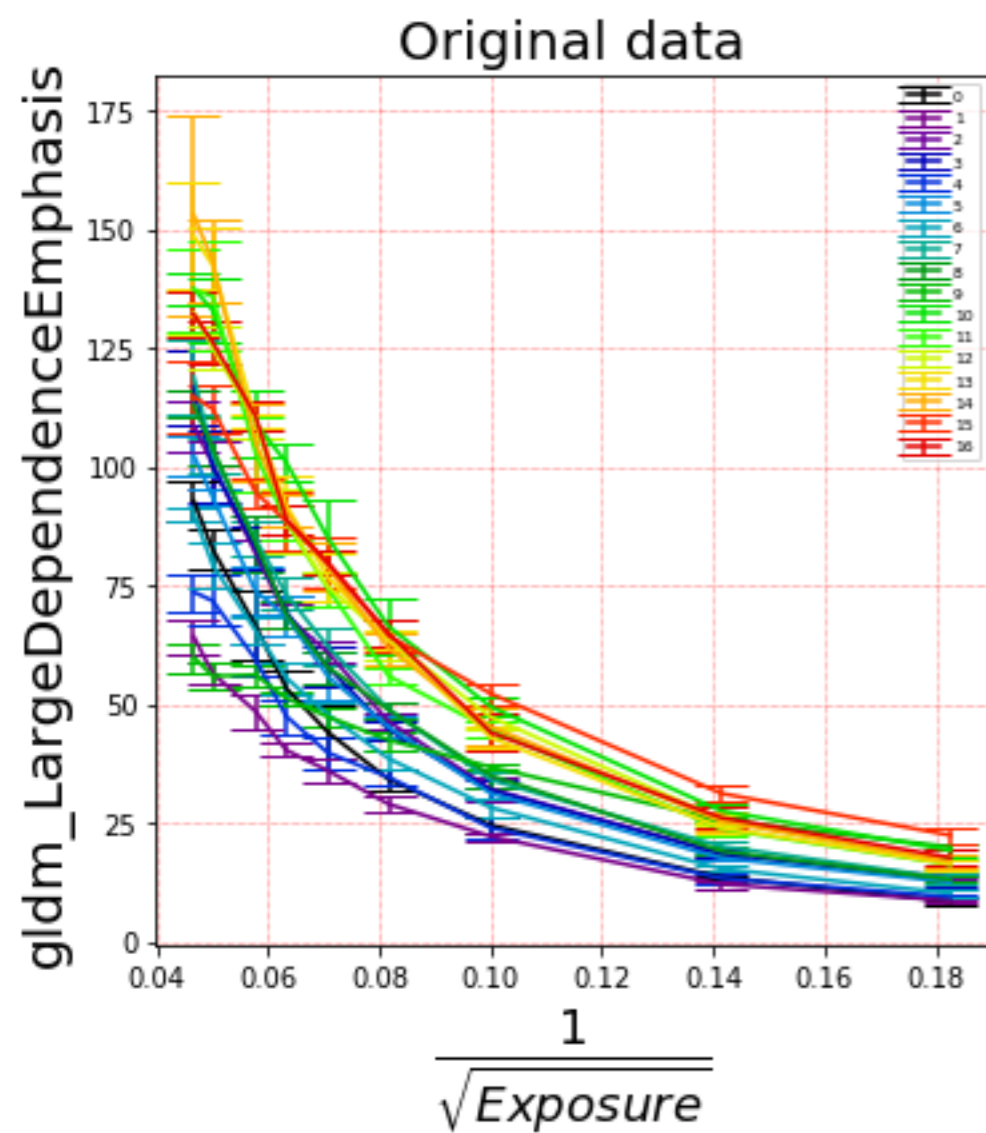

gldm_LargeDependenceHighGrayLevelEmphasis

Original data

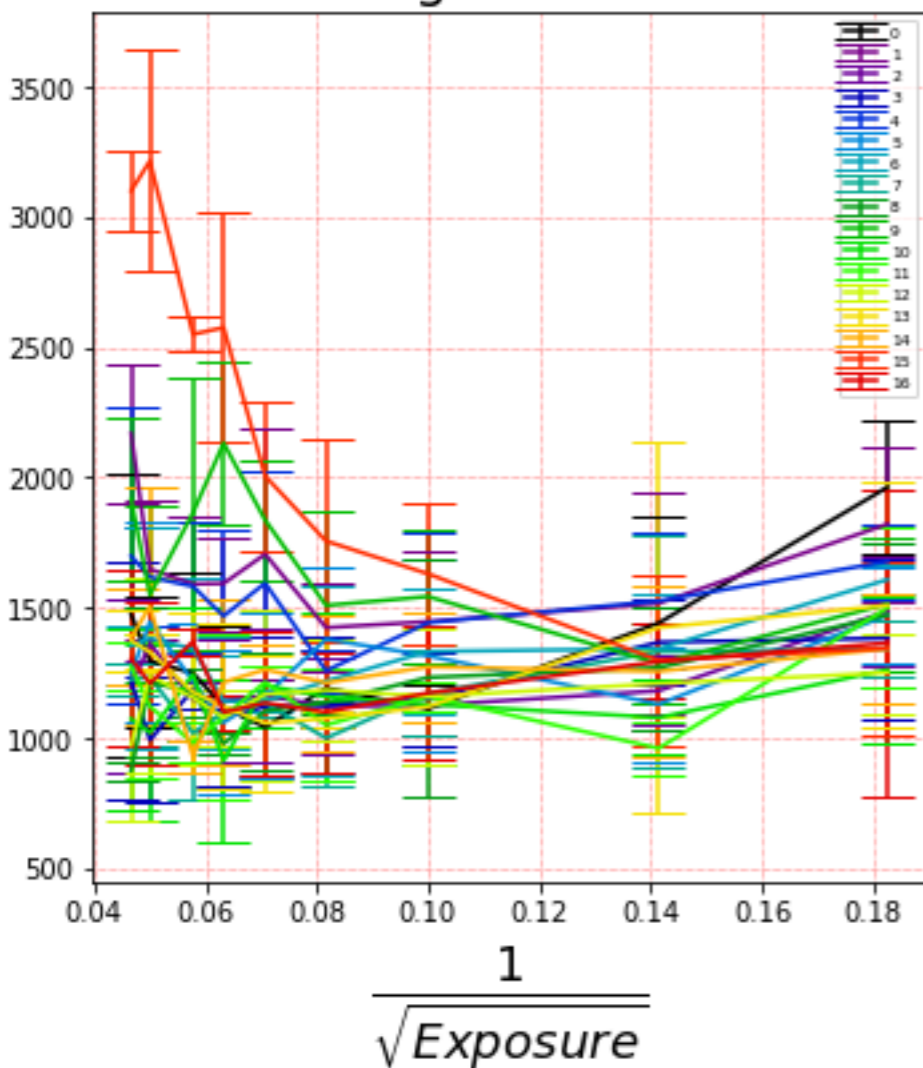

gldm_LargeDependenceHighGrayLevelEmphasis_shift

Shifted data

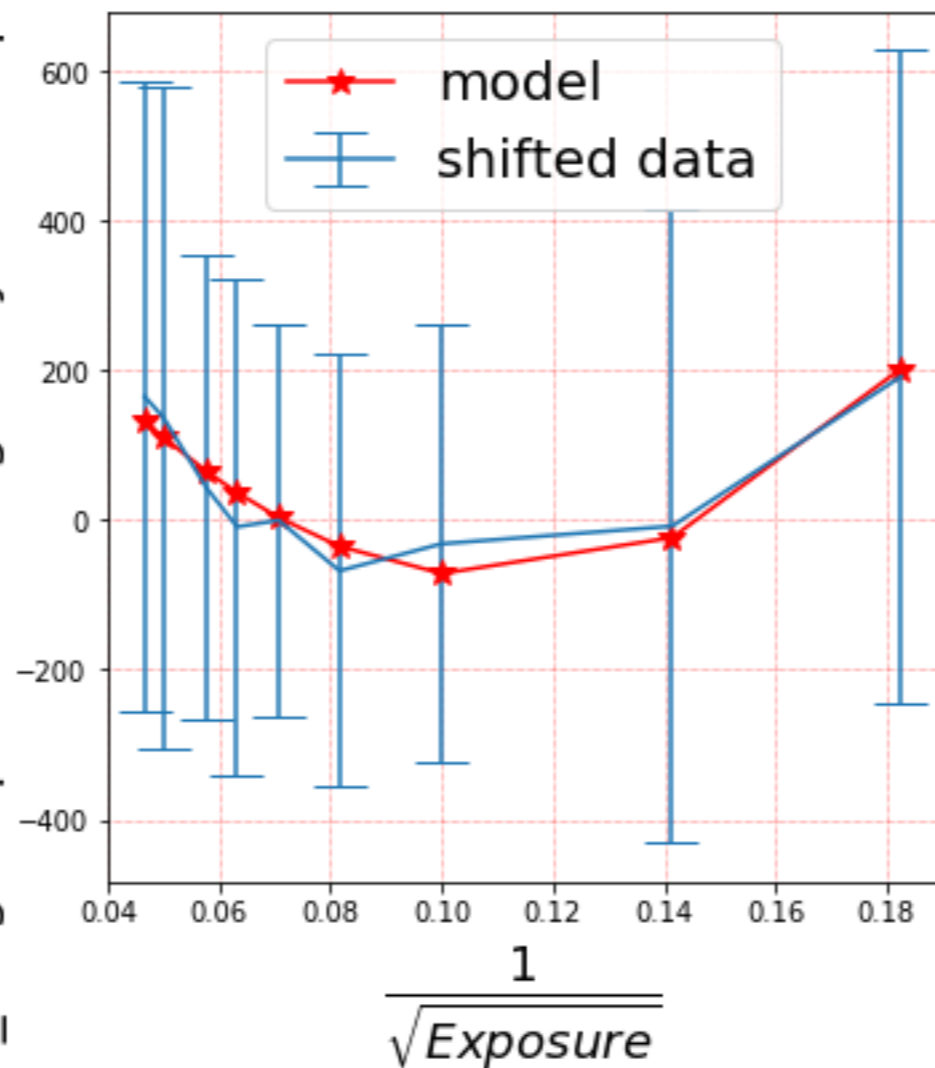

gldm_LargeDependenceHighGrayLevelEmphasis

Corrected data

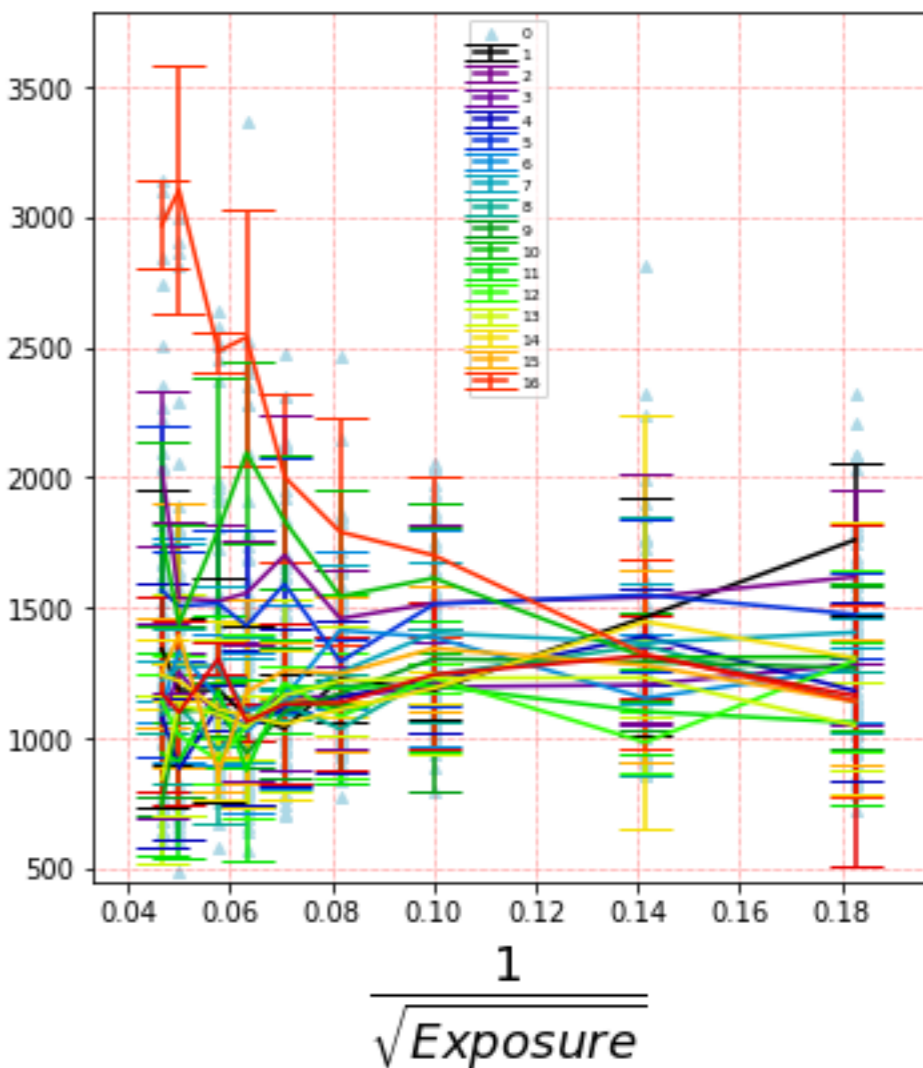

gldm_LargeDependenceLowGrayLevelEmphasis

Original data

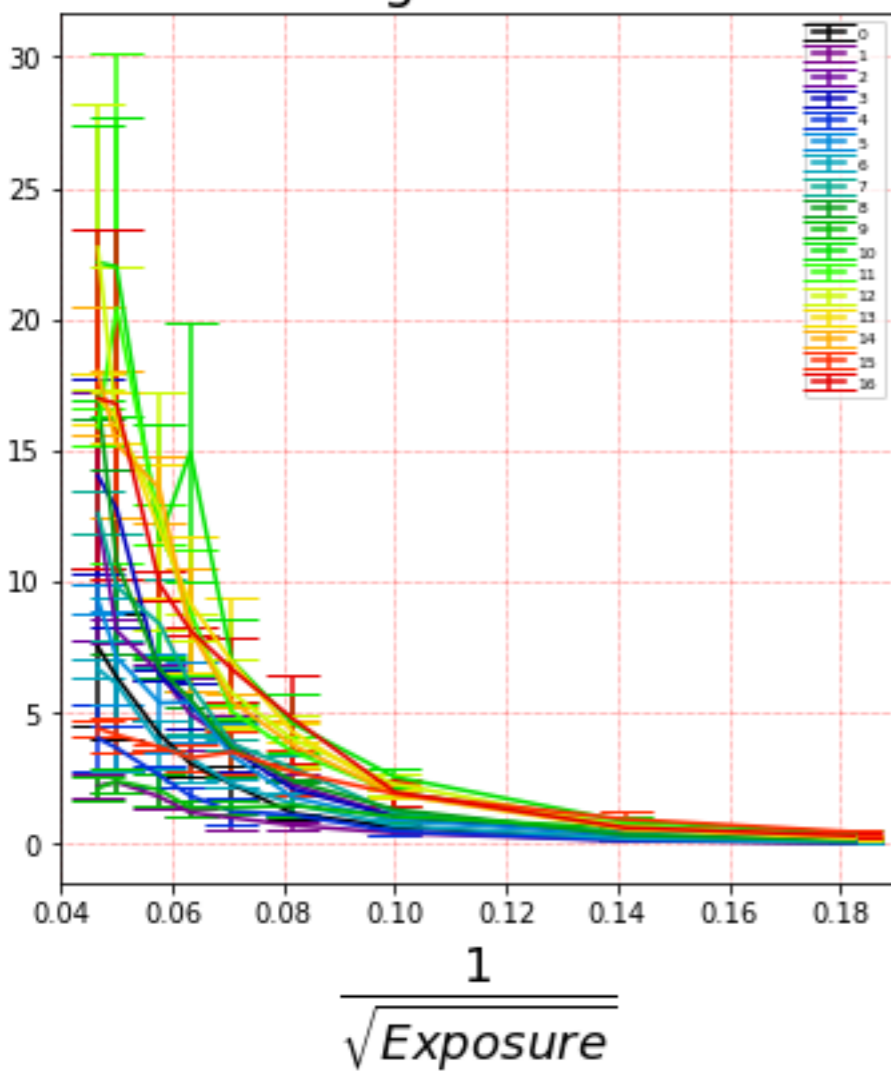

gldm_LargeDependenceLowGrayLevelEmphasis_shift

Shifted data

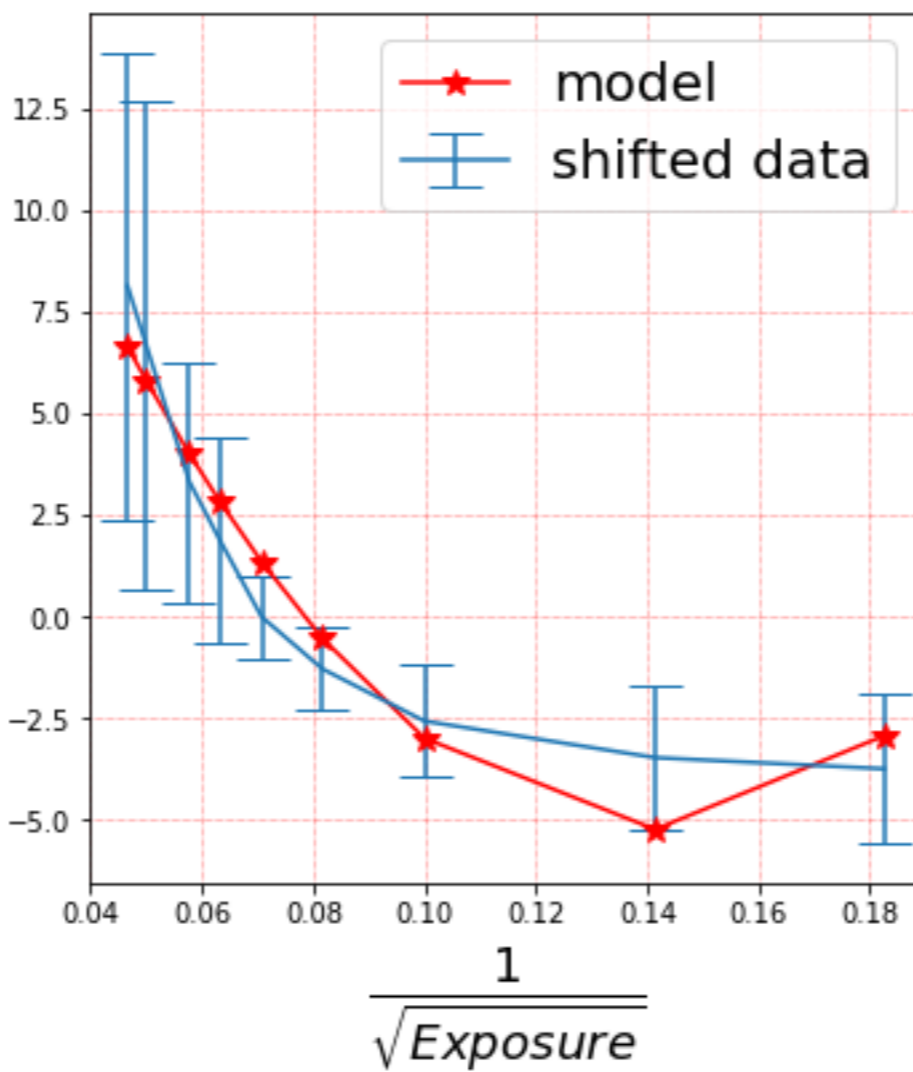

gldm_LargeDependenceLowGrayLevelEmphasis

Corrected data

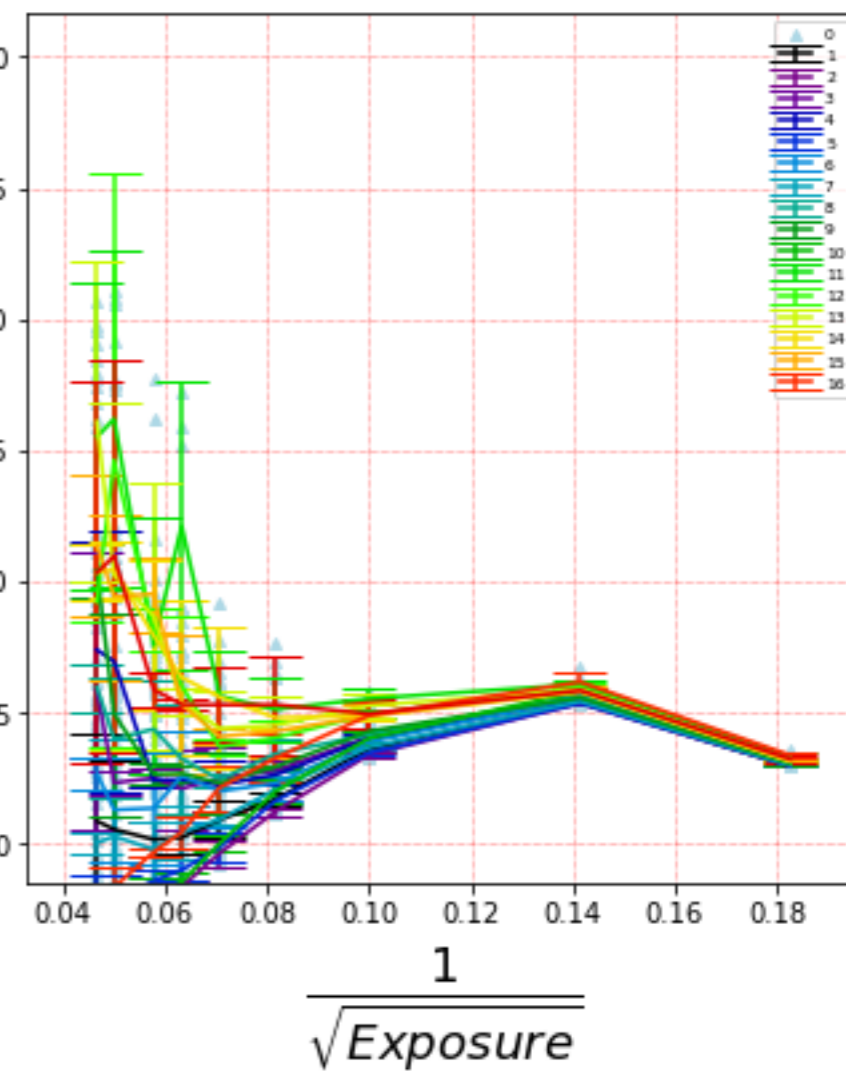

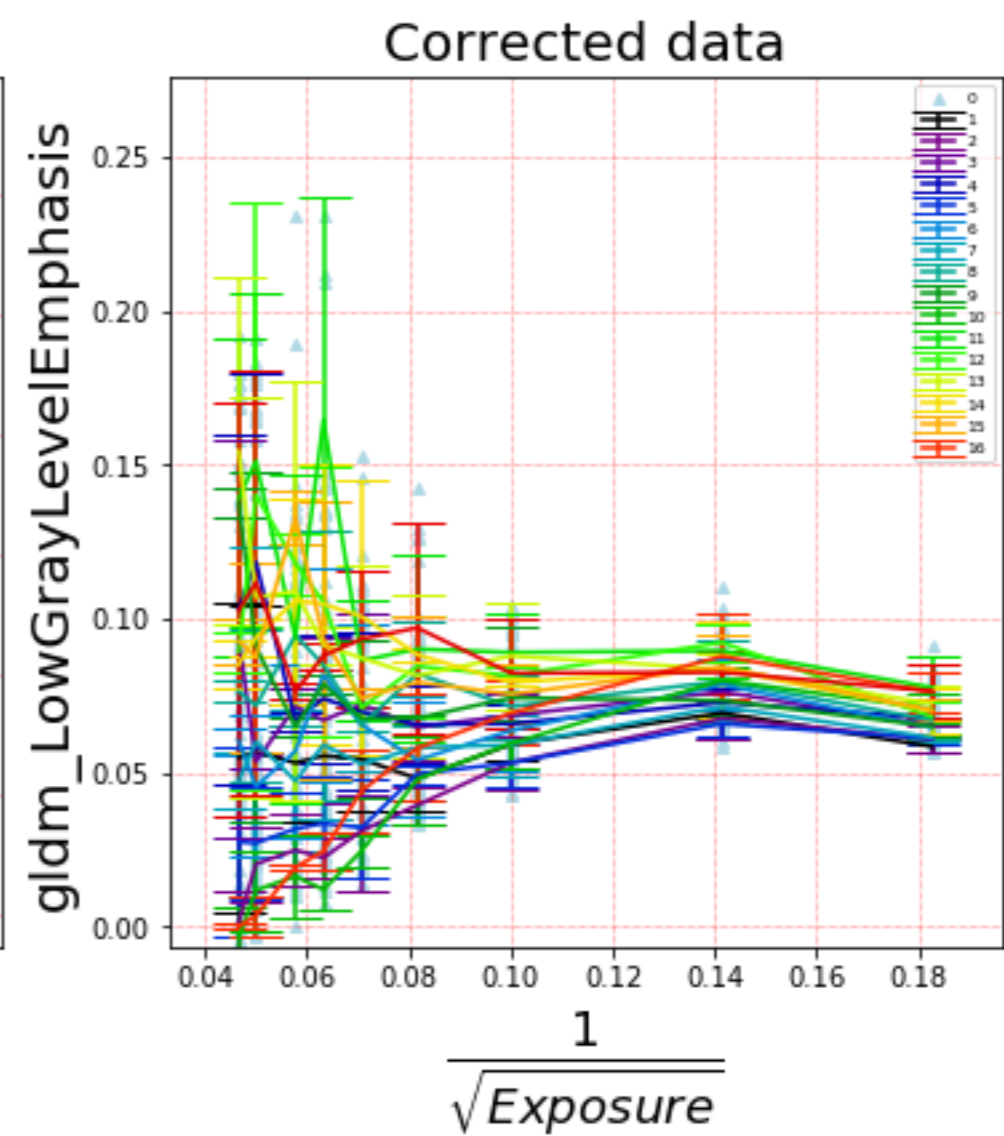
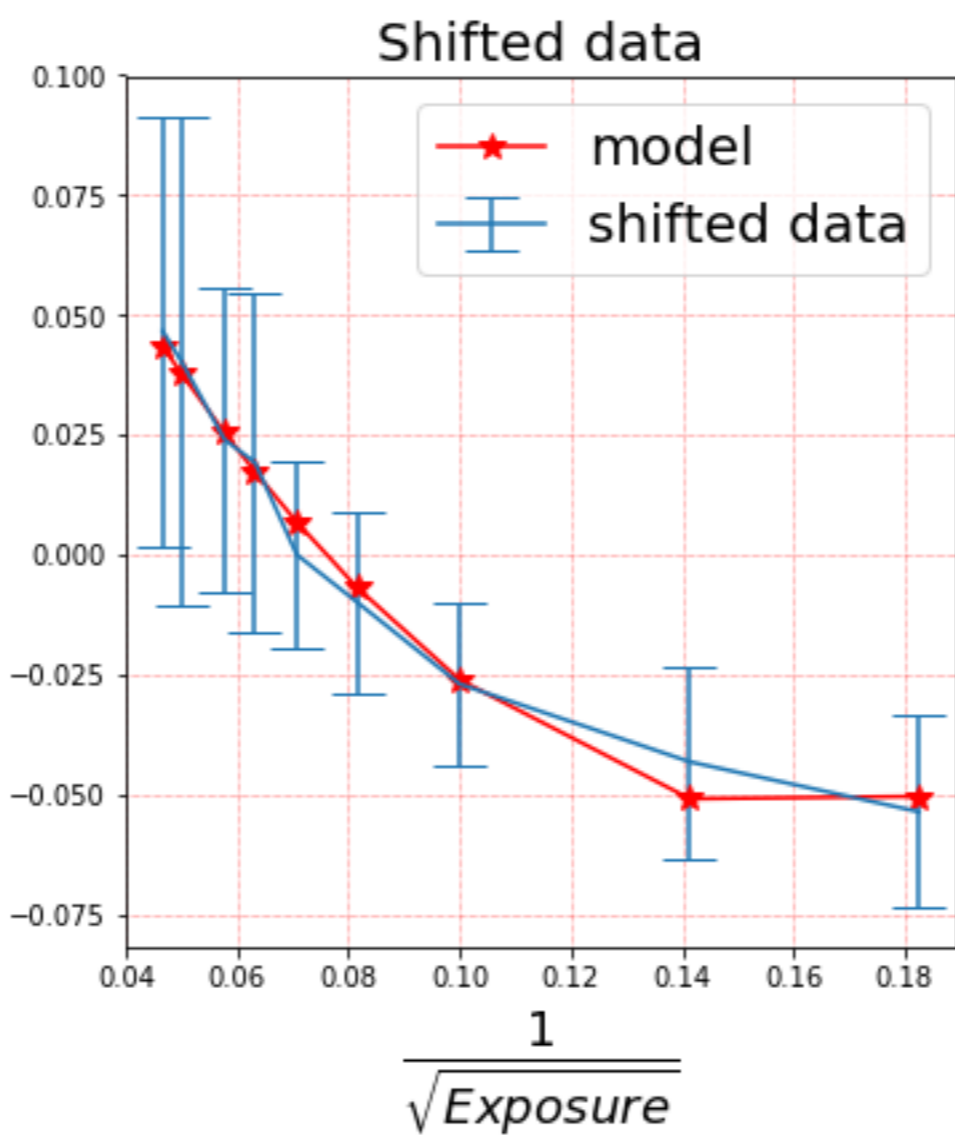
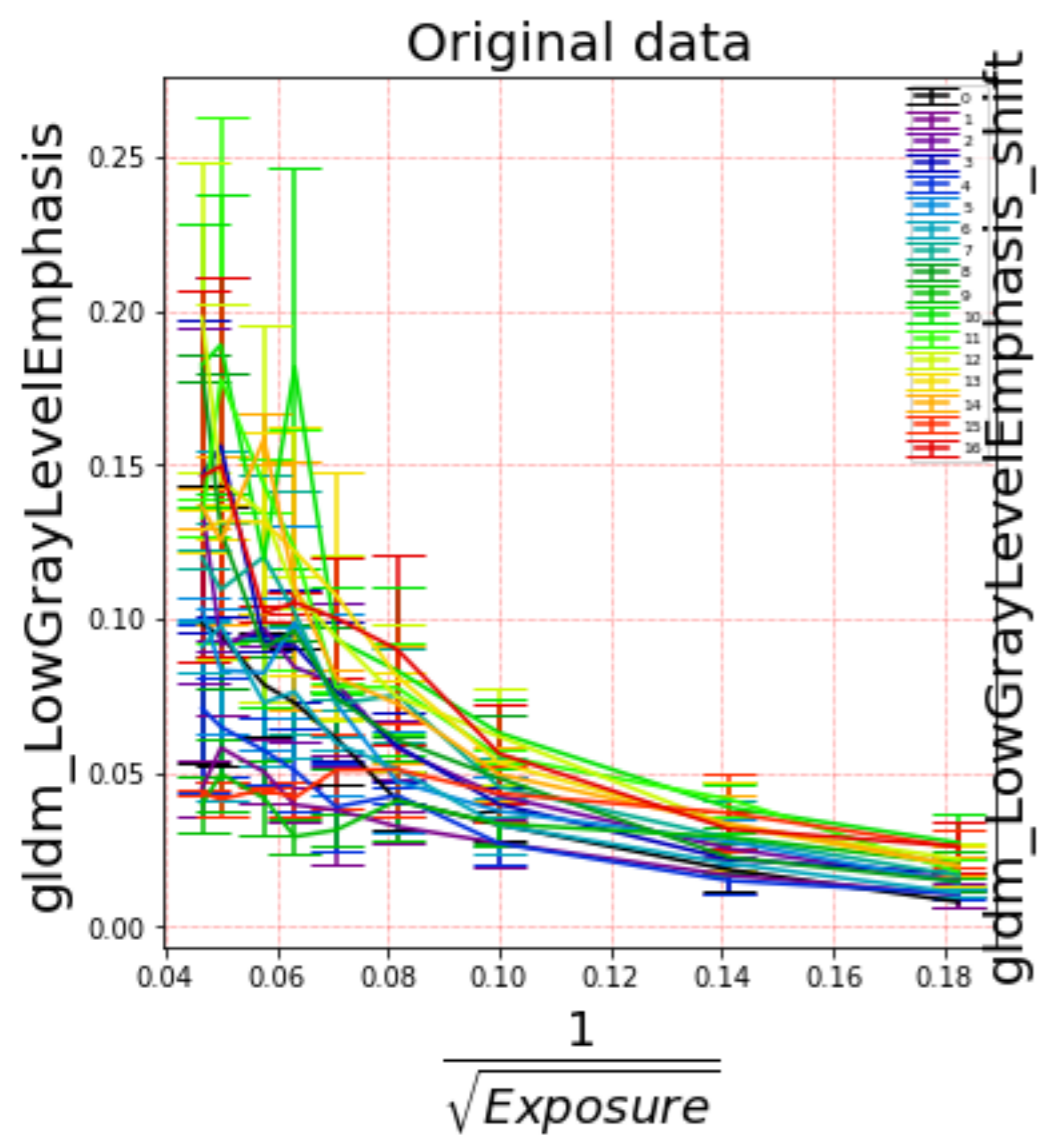

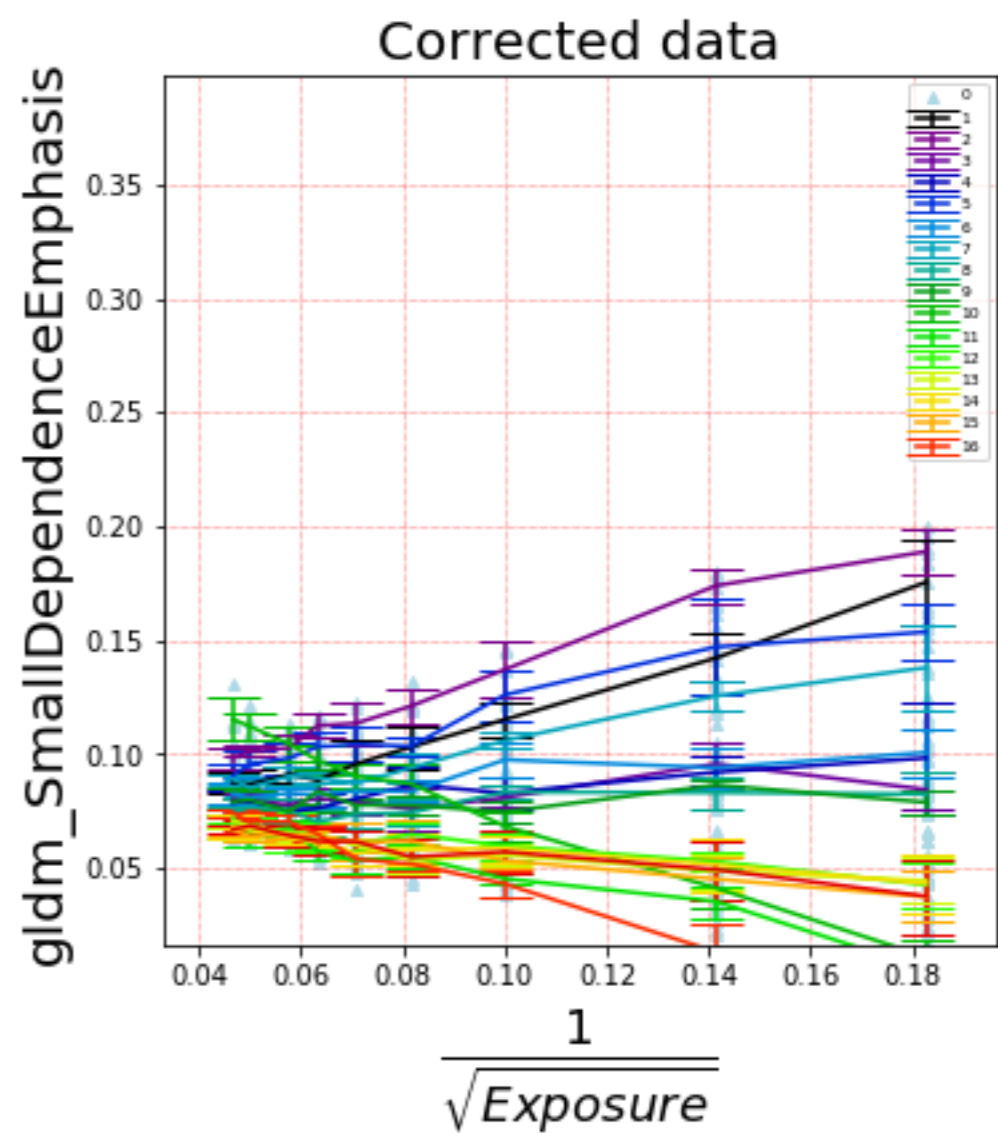
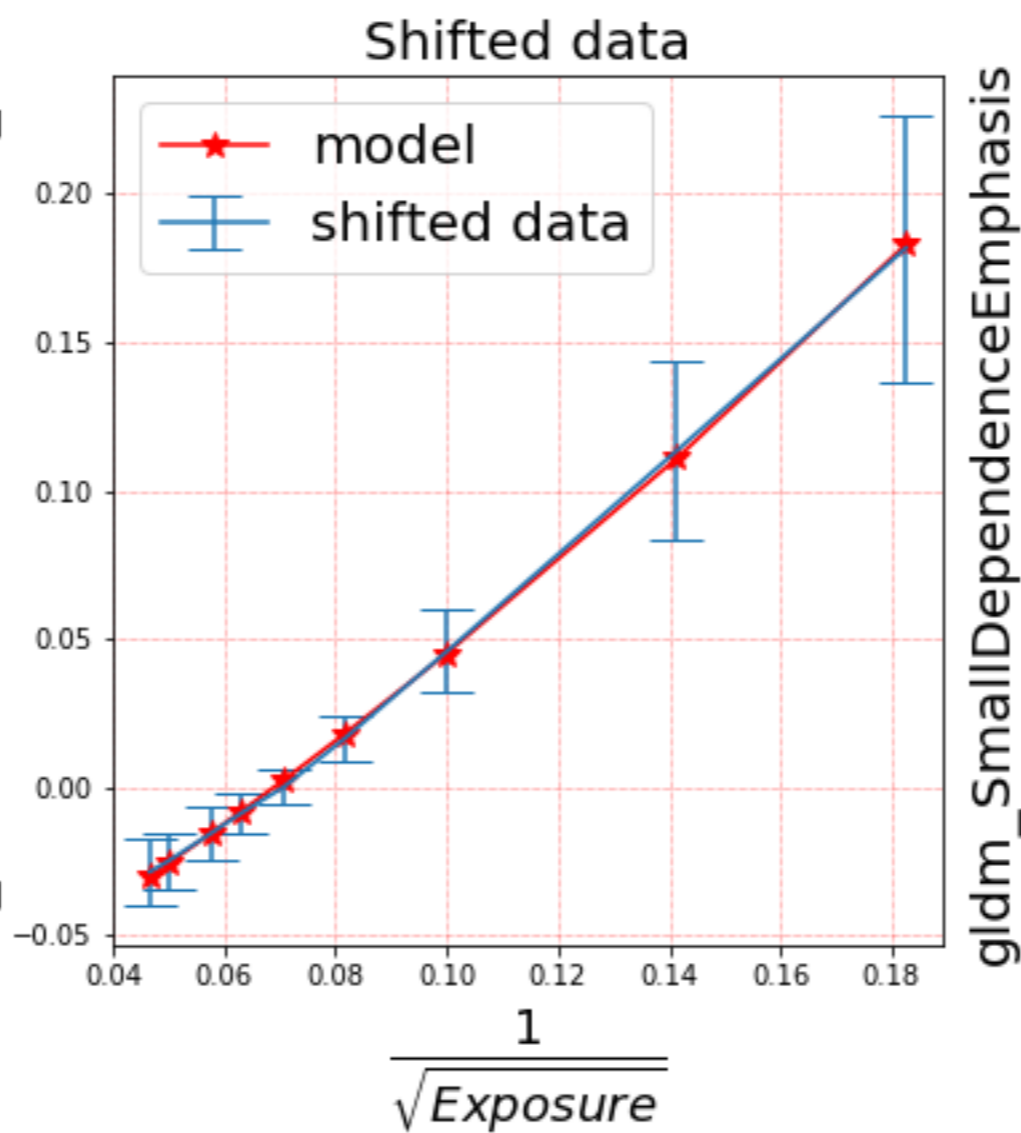
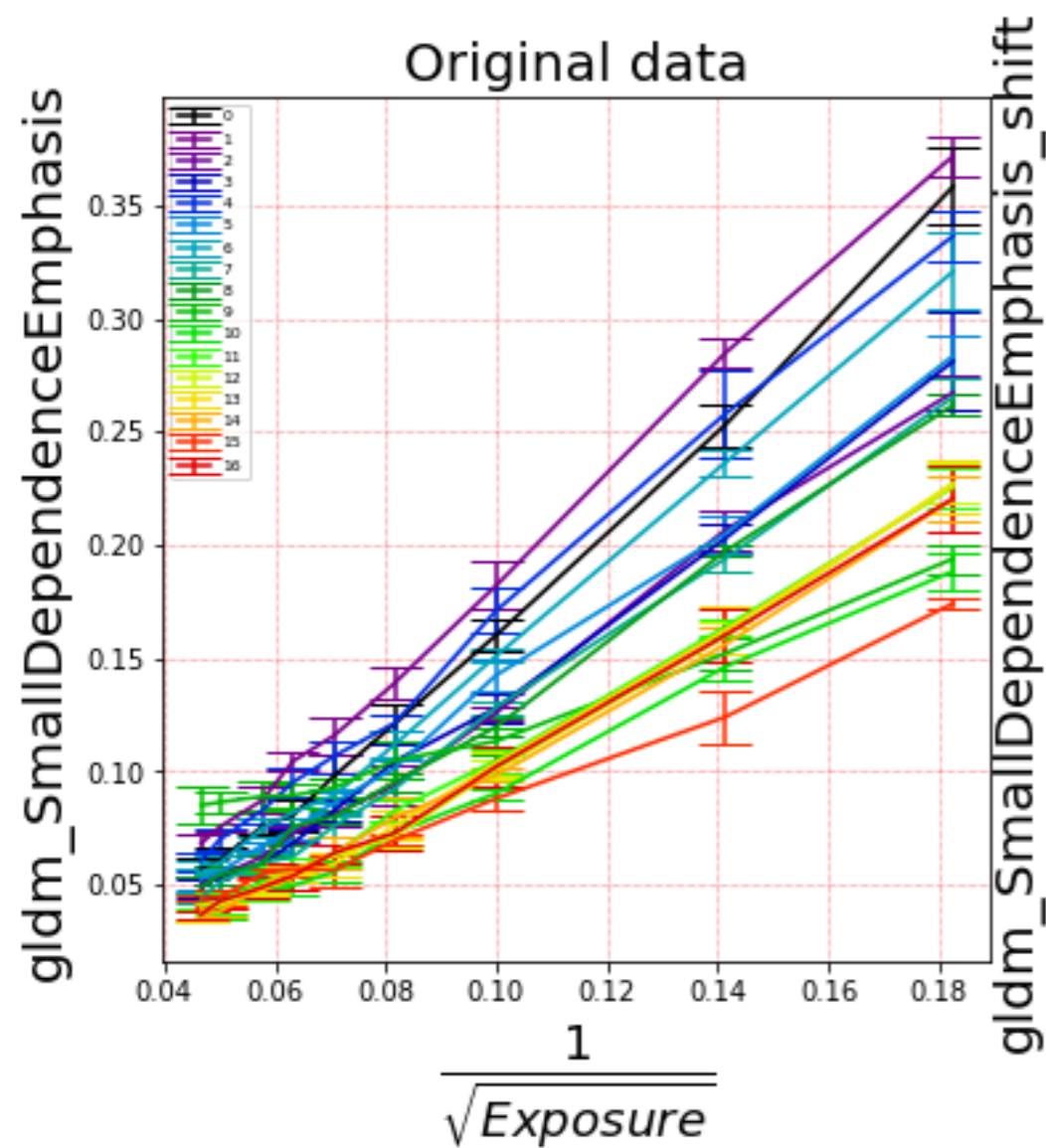

gldm_SmallDependenceHighGrayLevelEmphasis

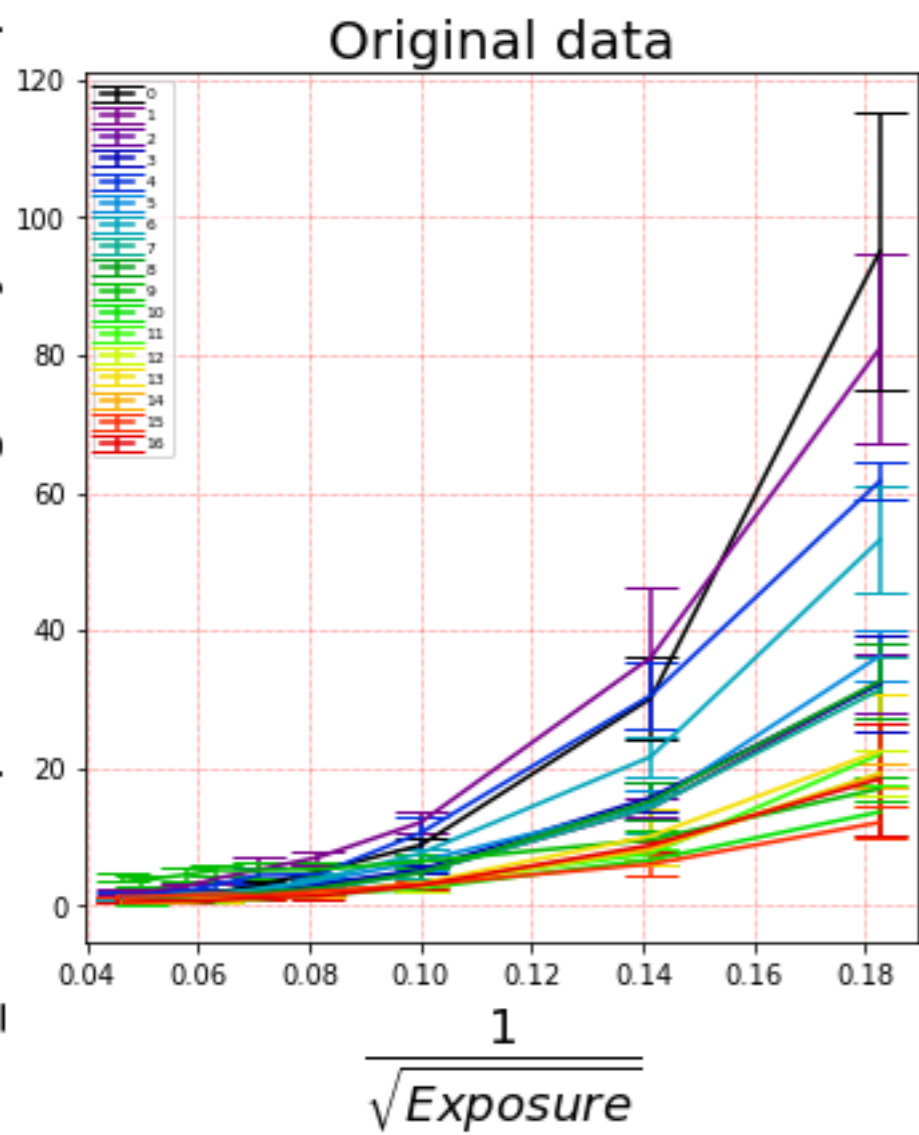

gldm_SmallDependenceHighGrayLevelEmphasis_shift

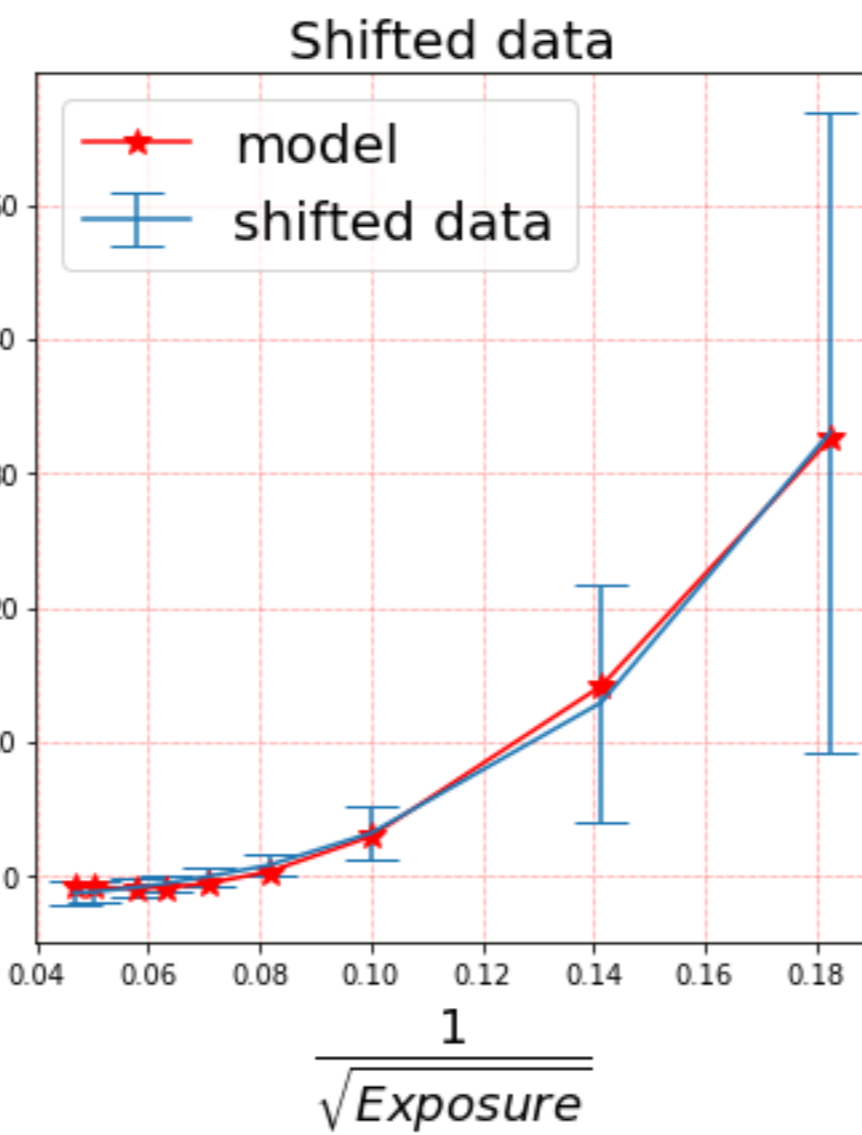

gldm_SmallDependenceHighGrayLevelEmphasis

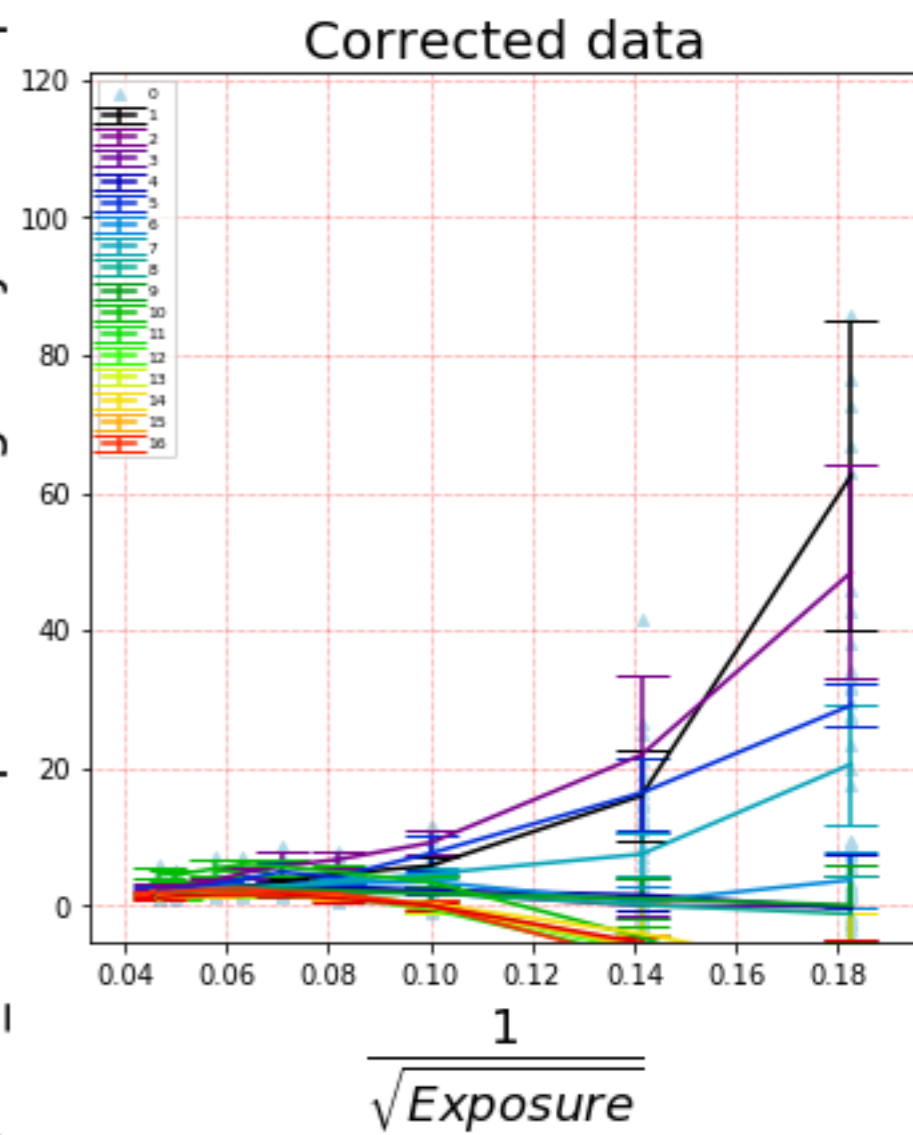

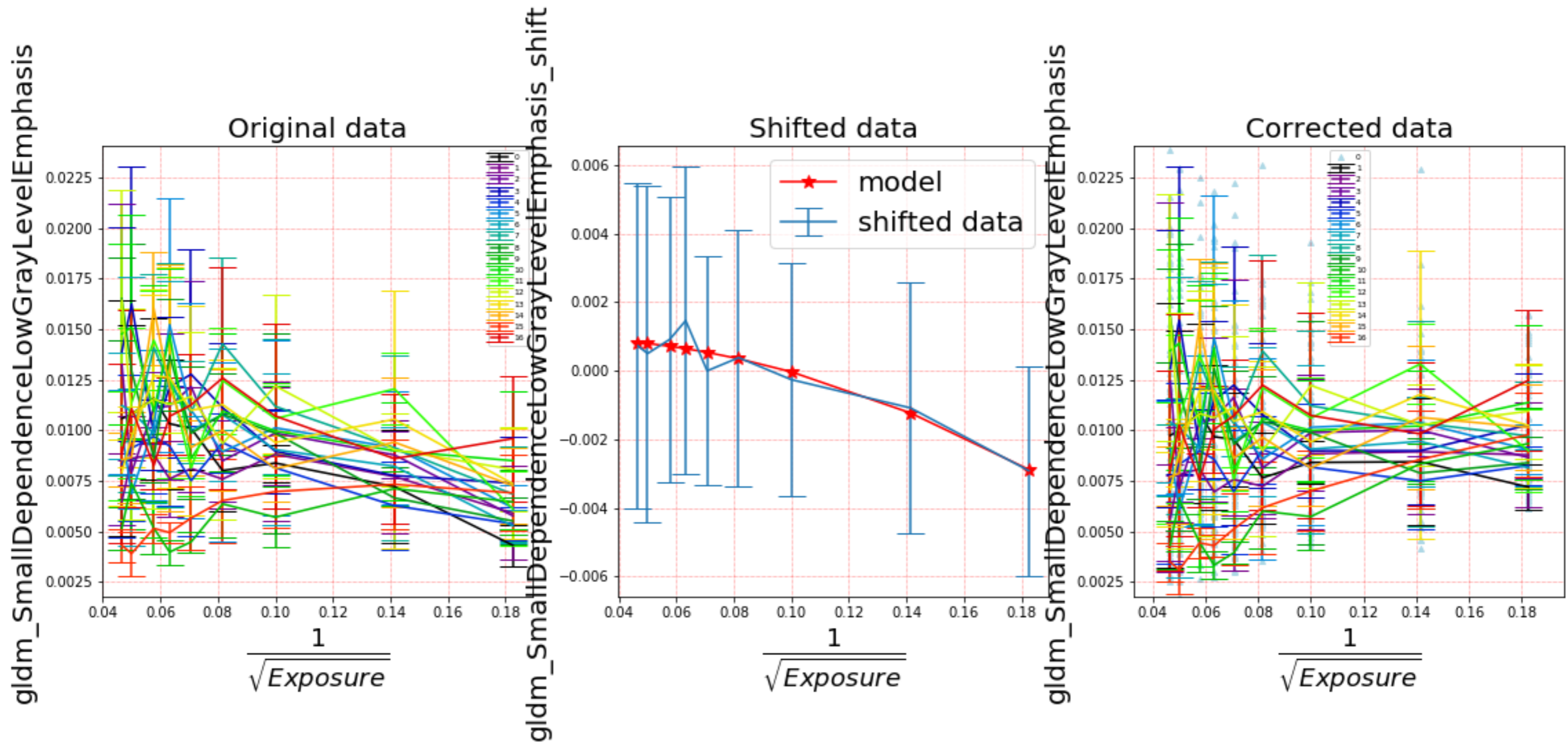

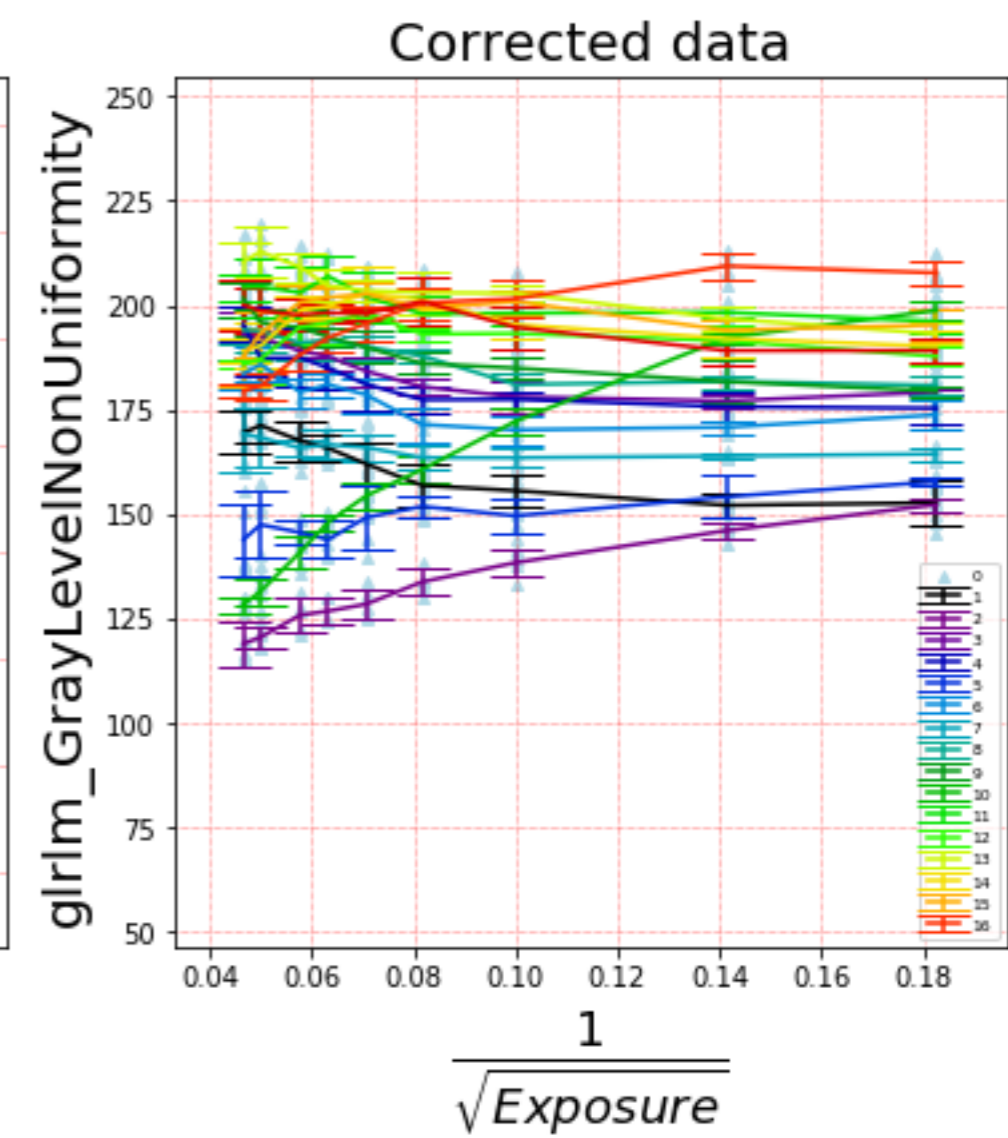
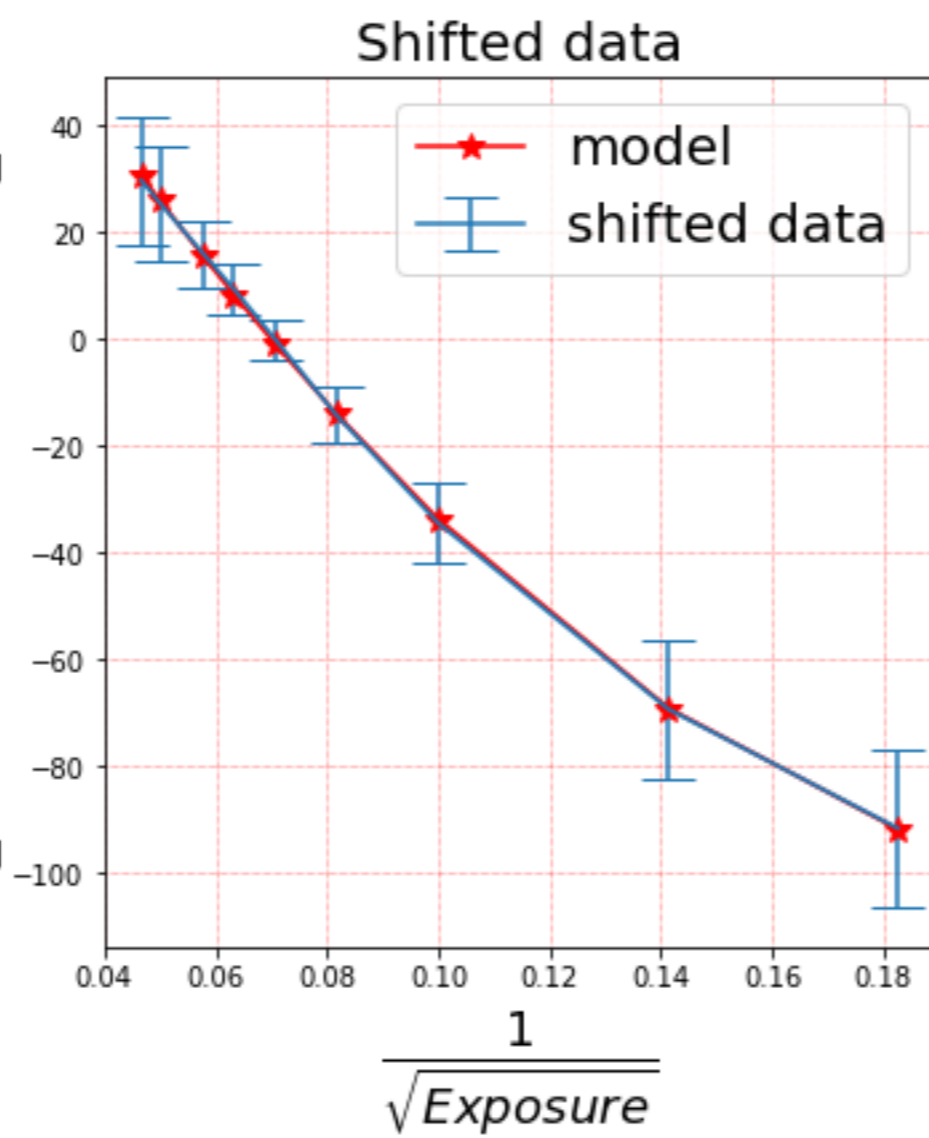
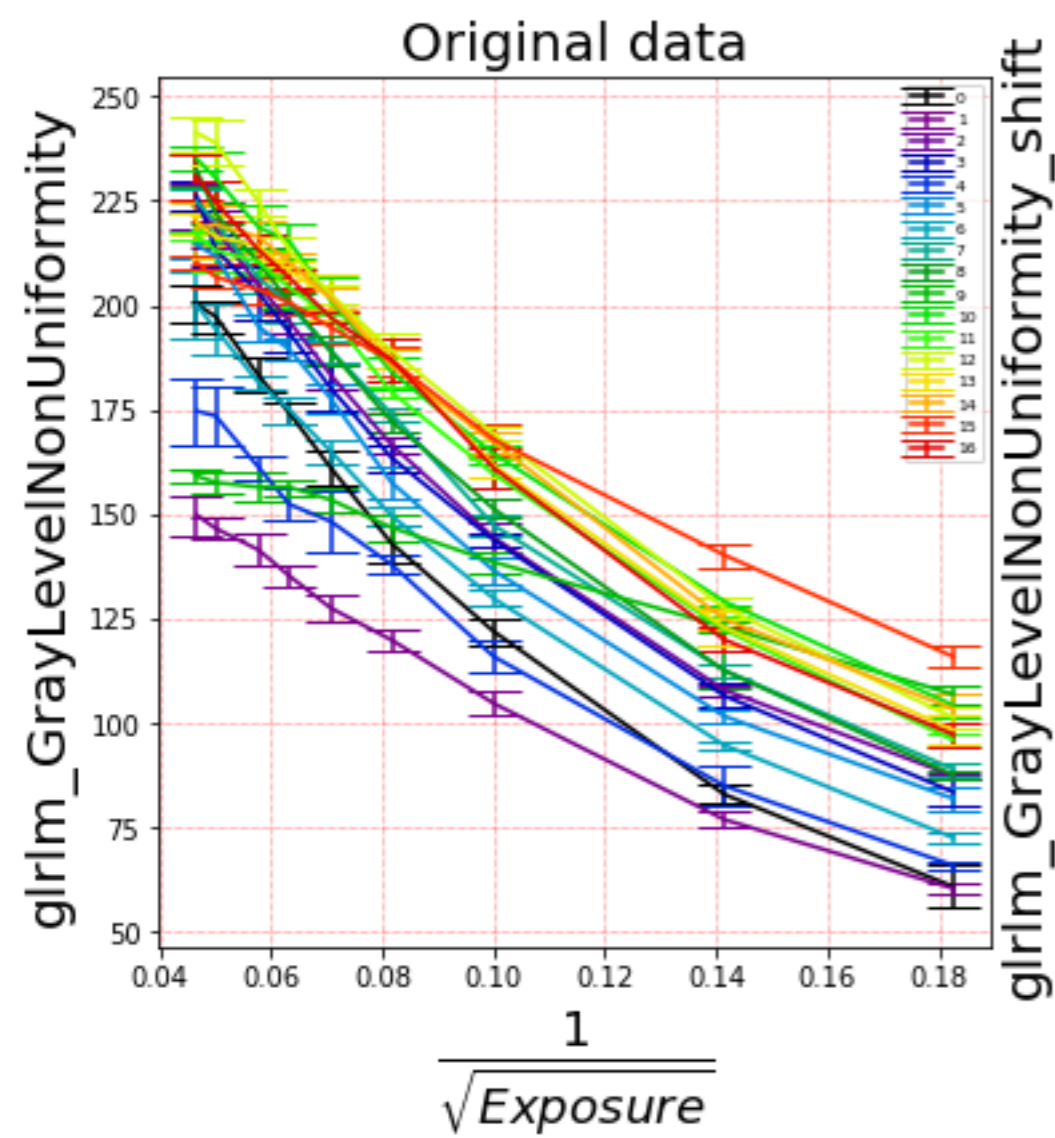

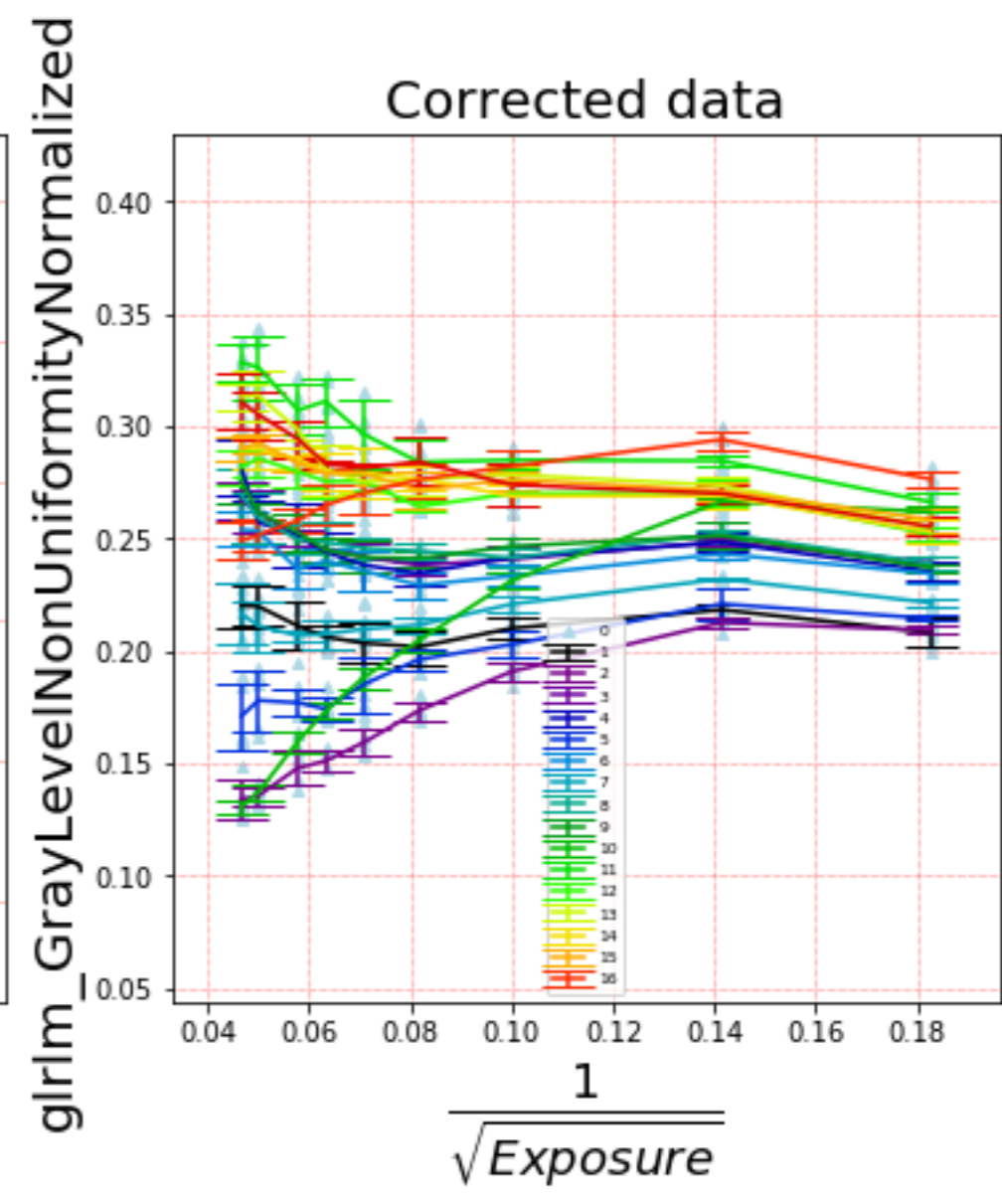
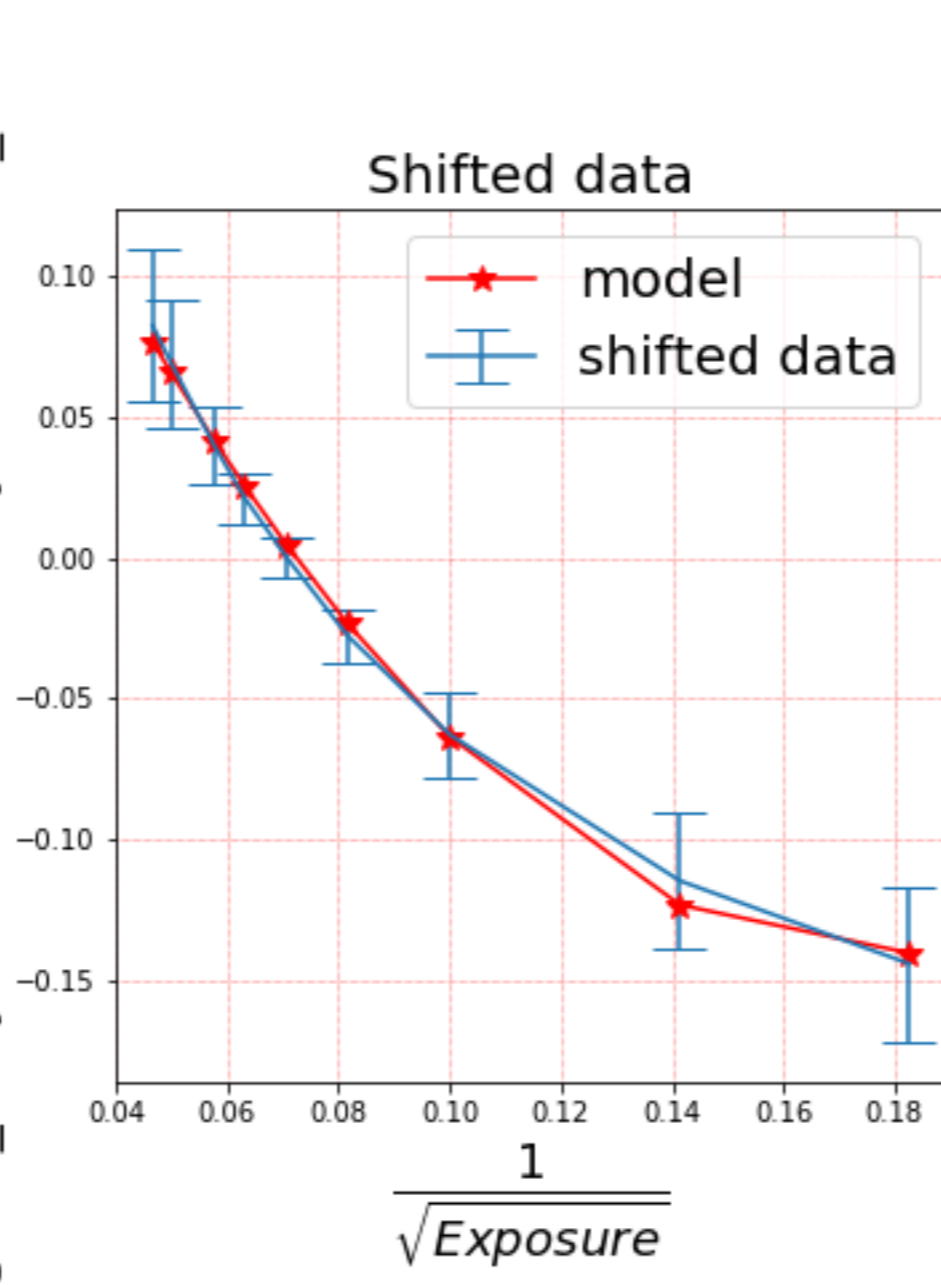
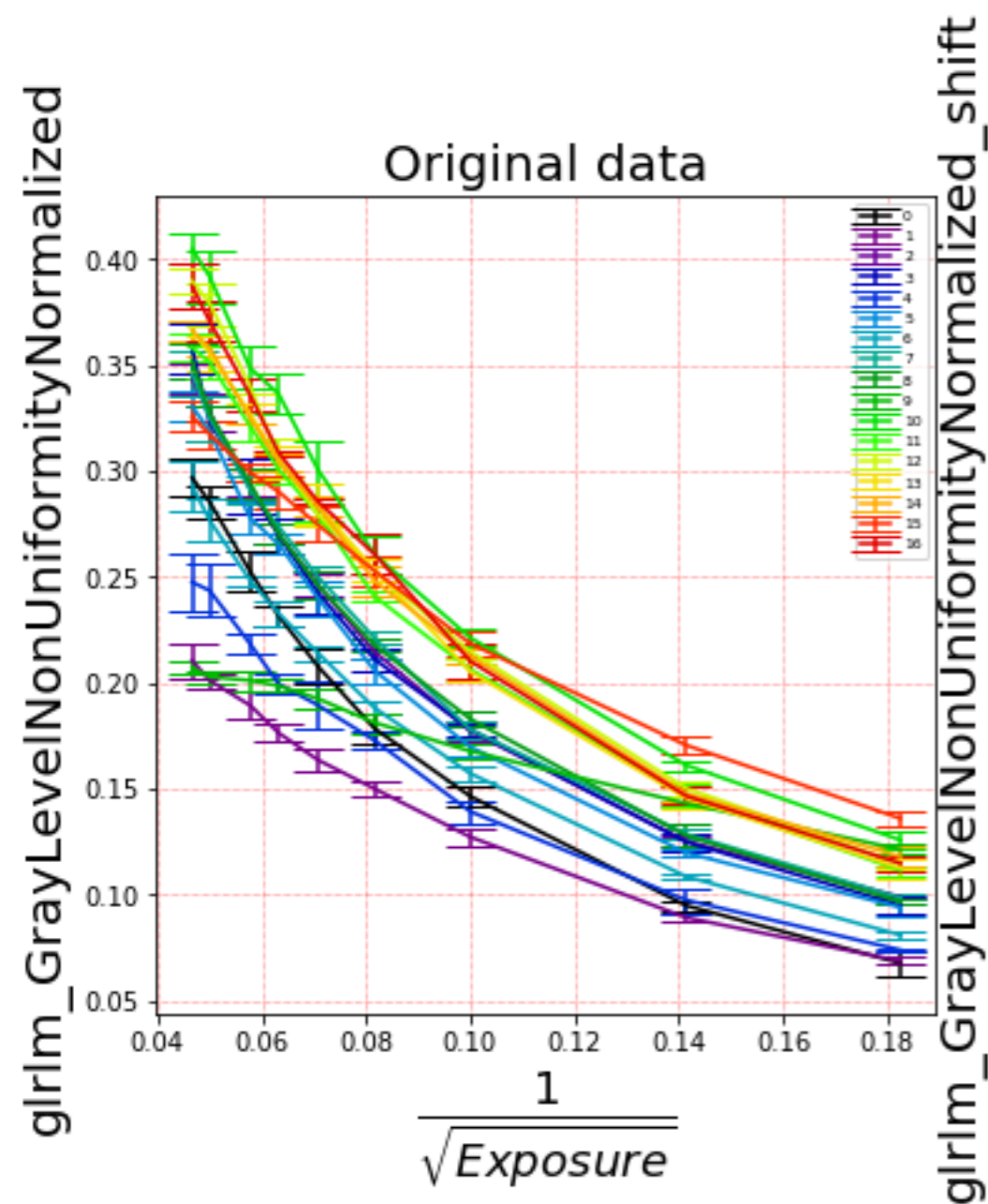

Original data

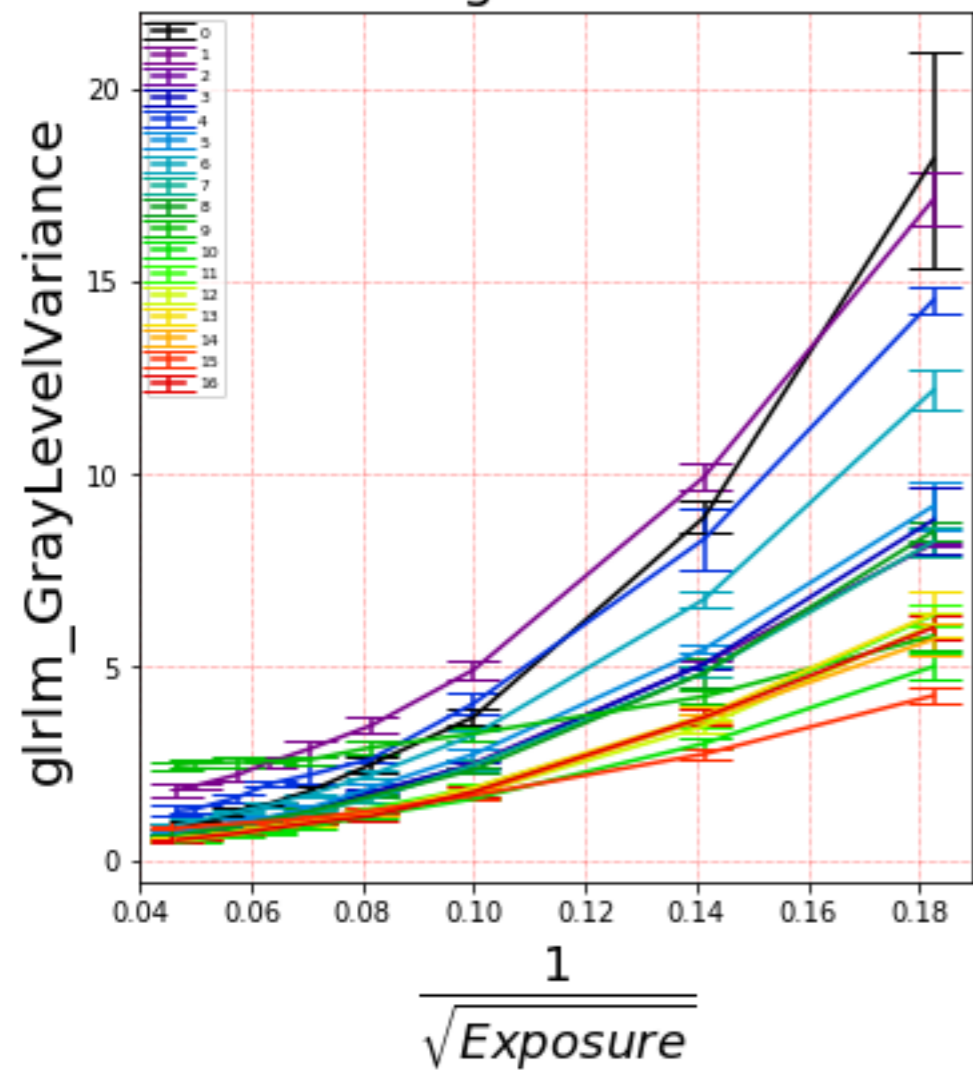

Shifted data

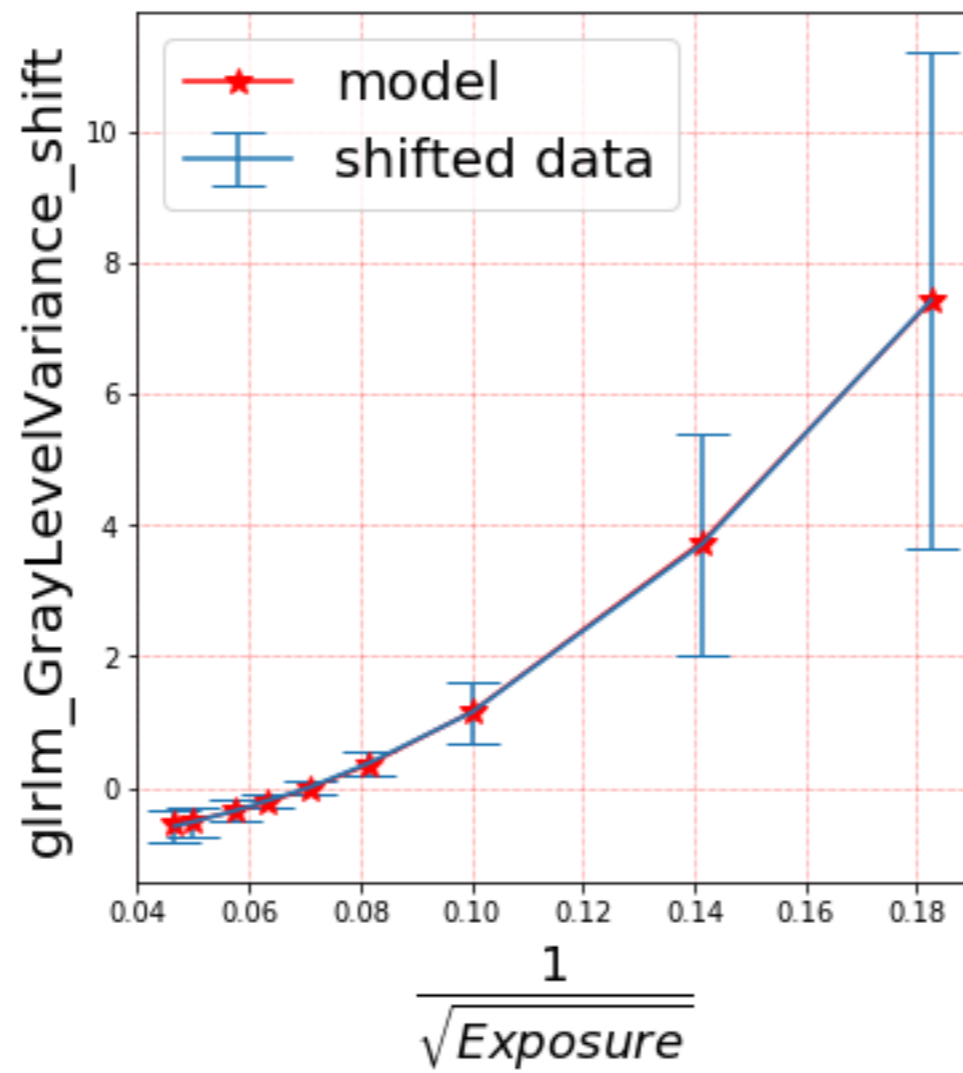

Corrected data

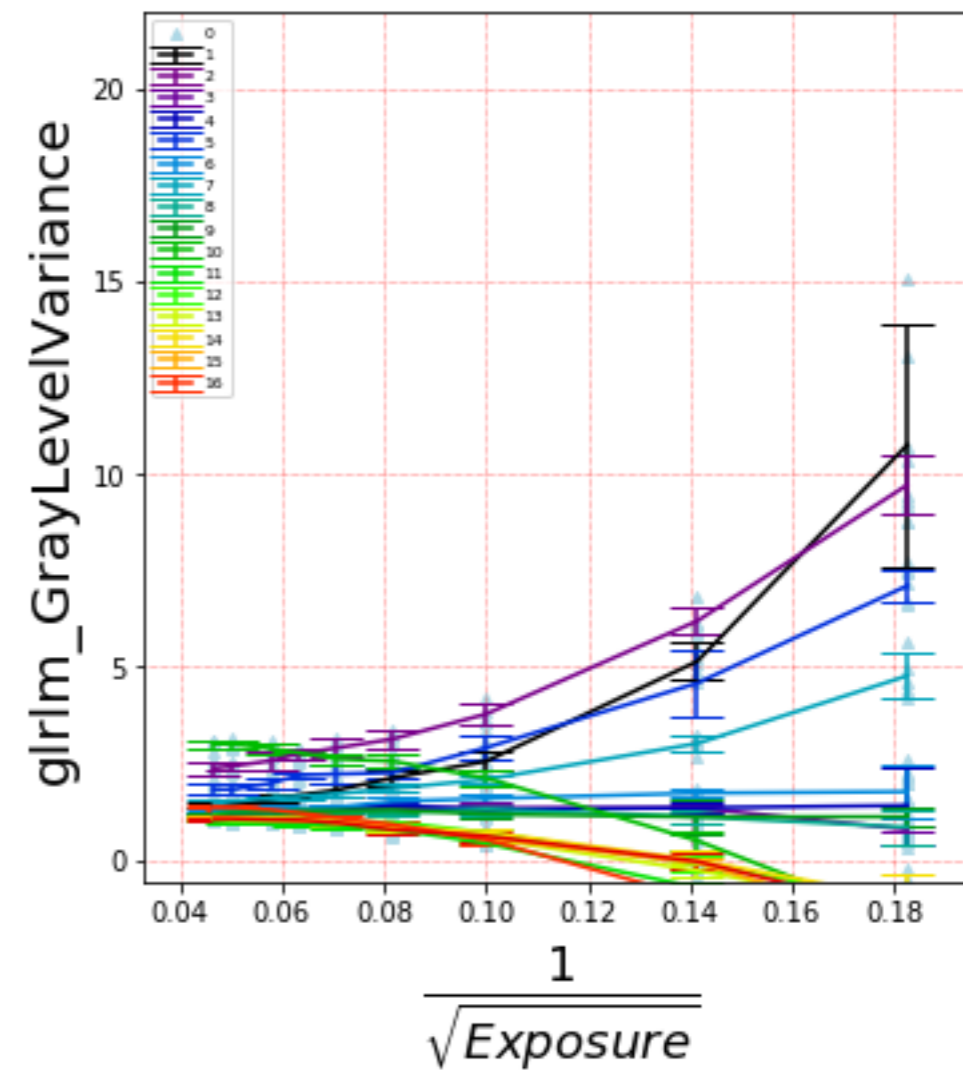

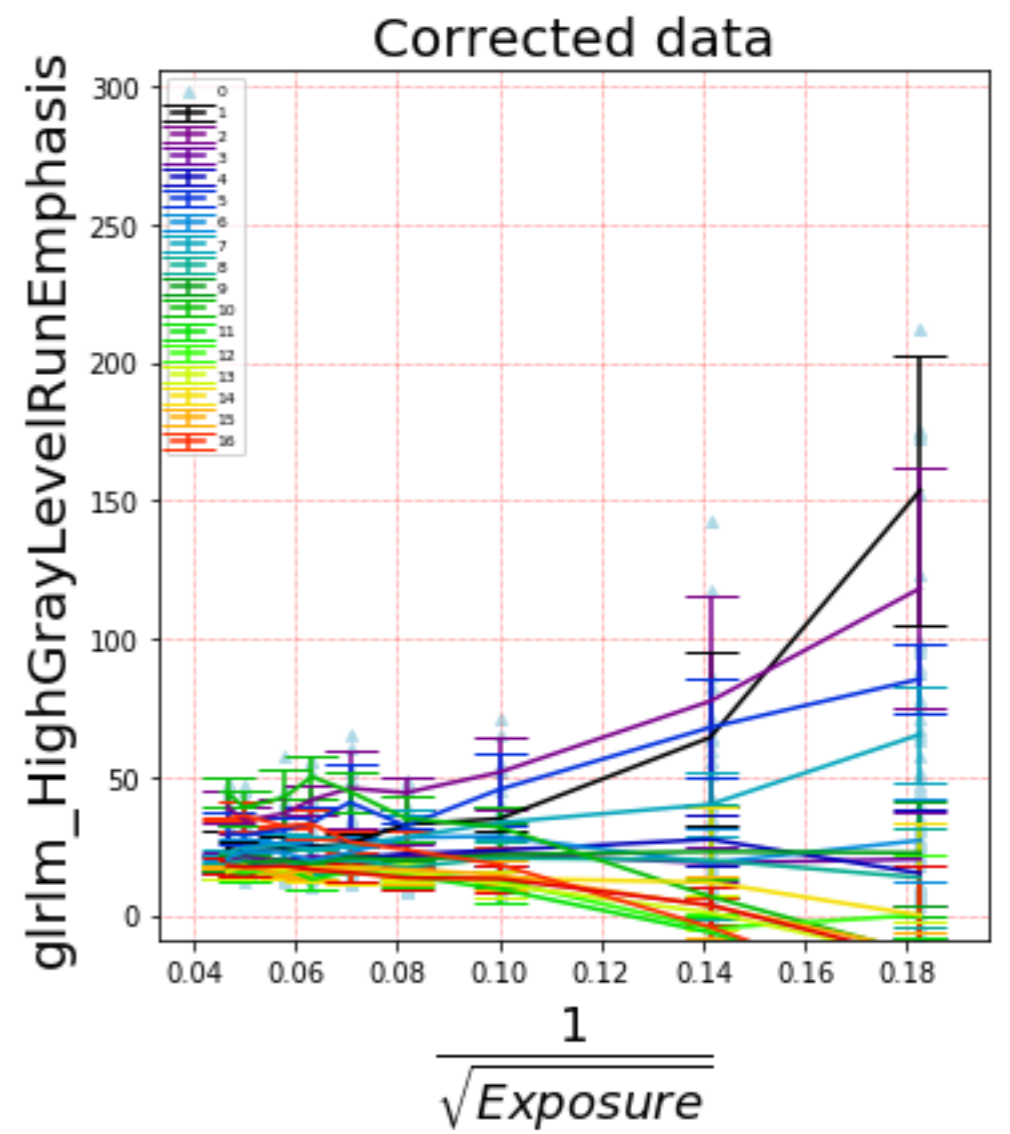
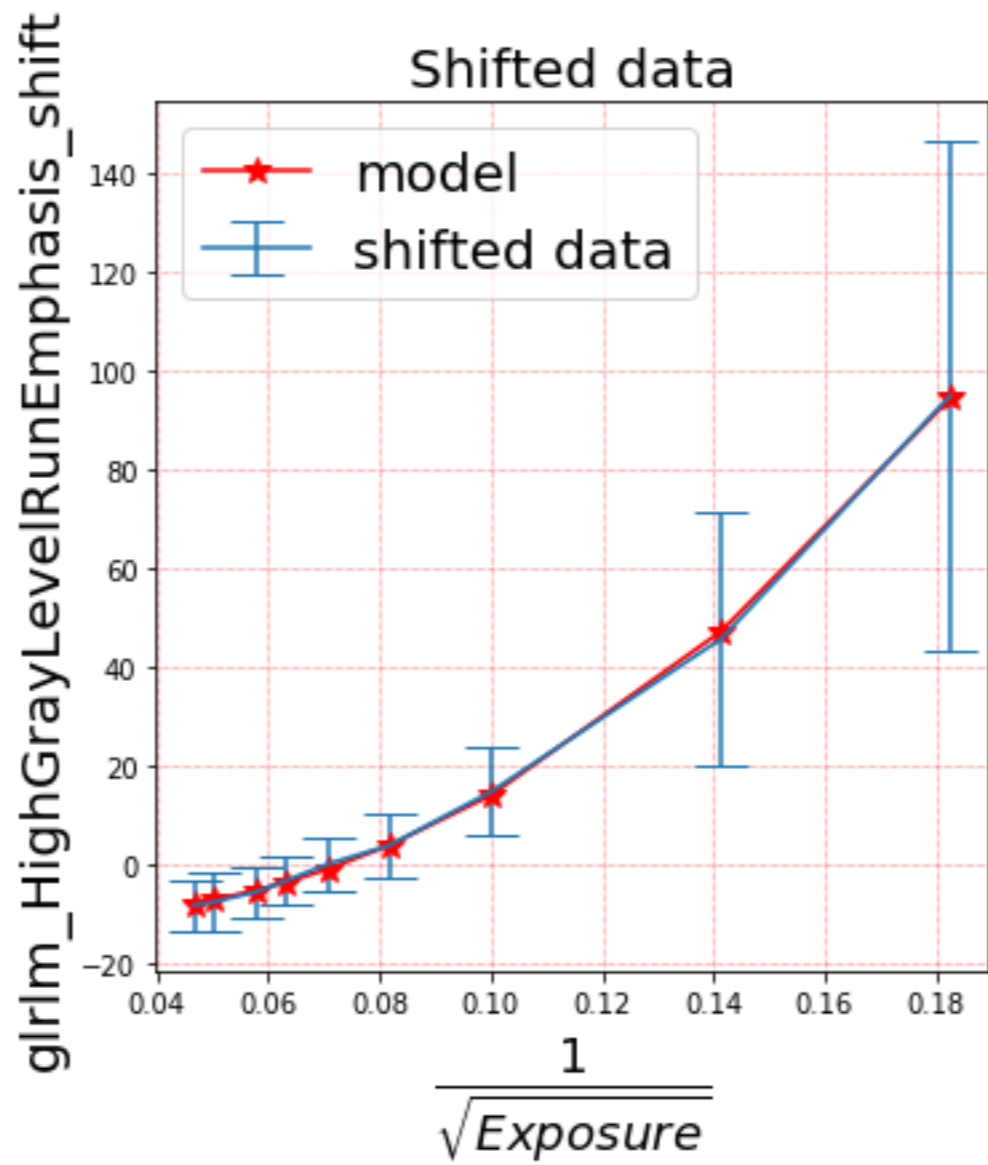
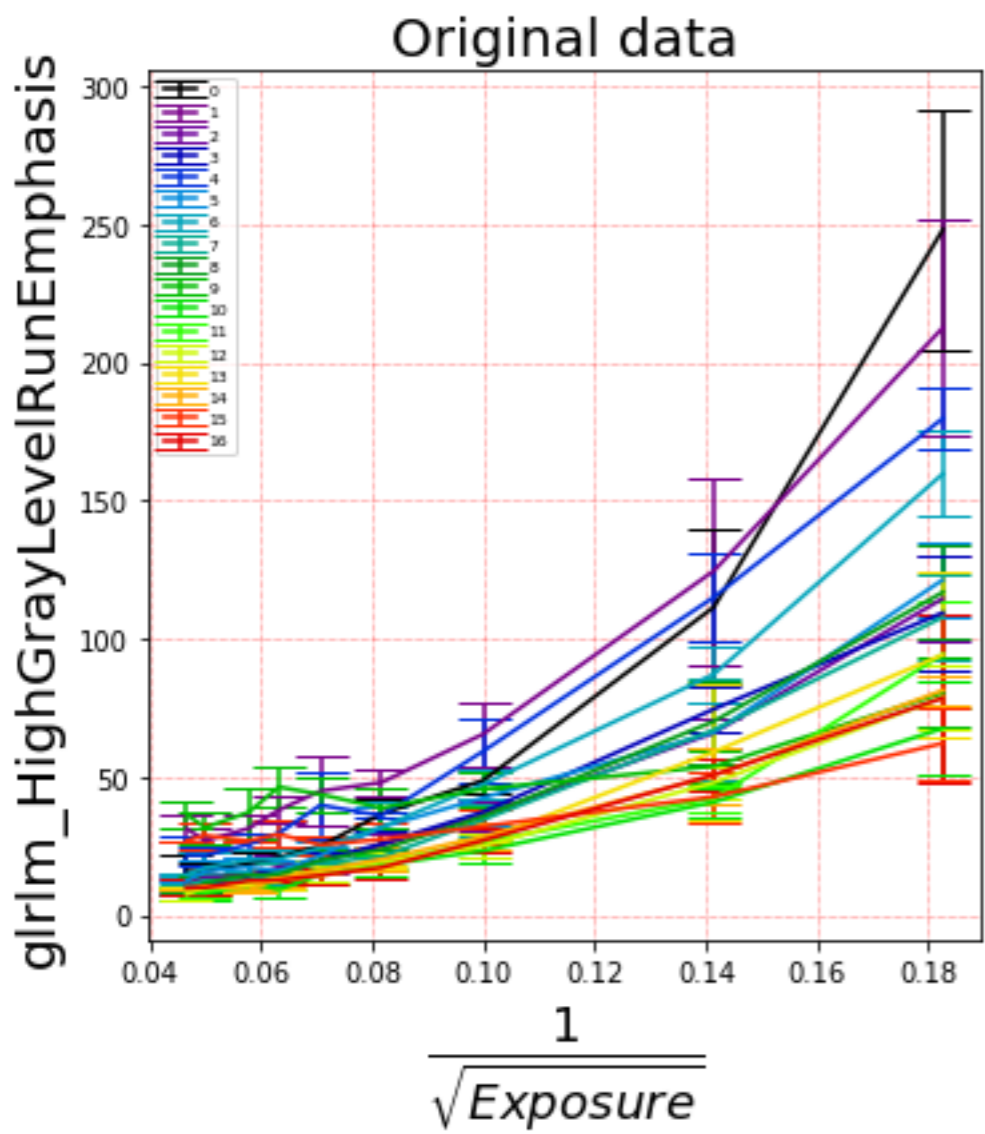

Original data

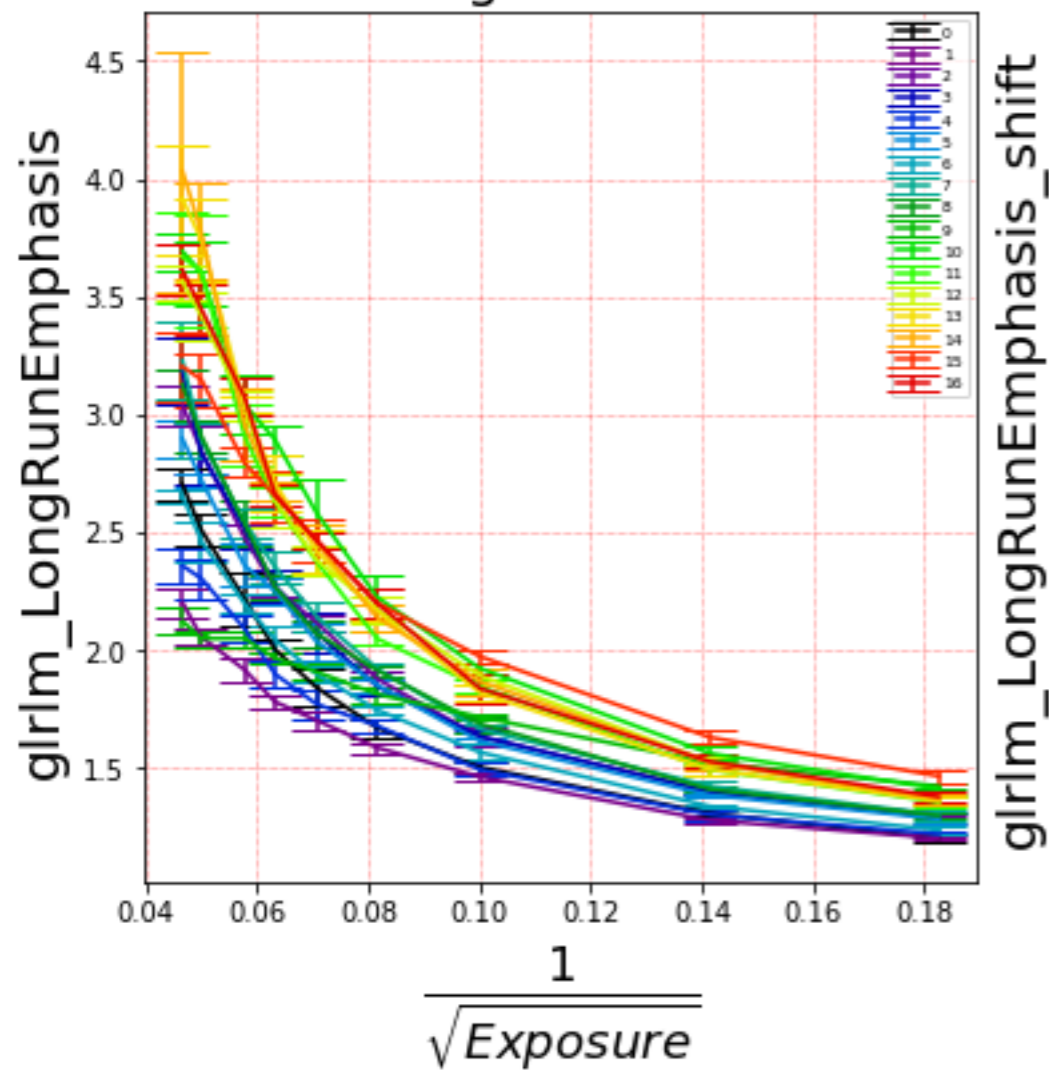

Shifted data

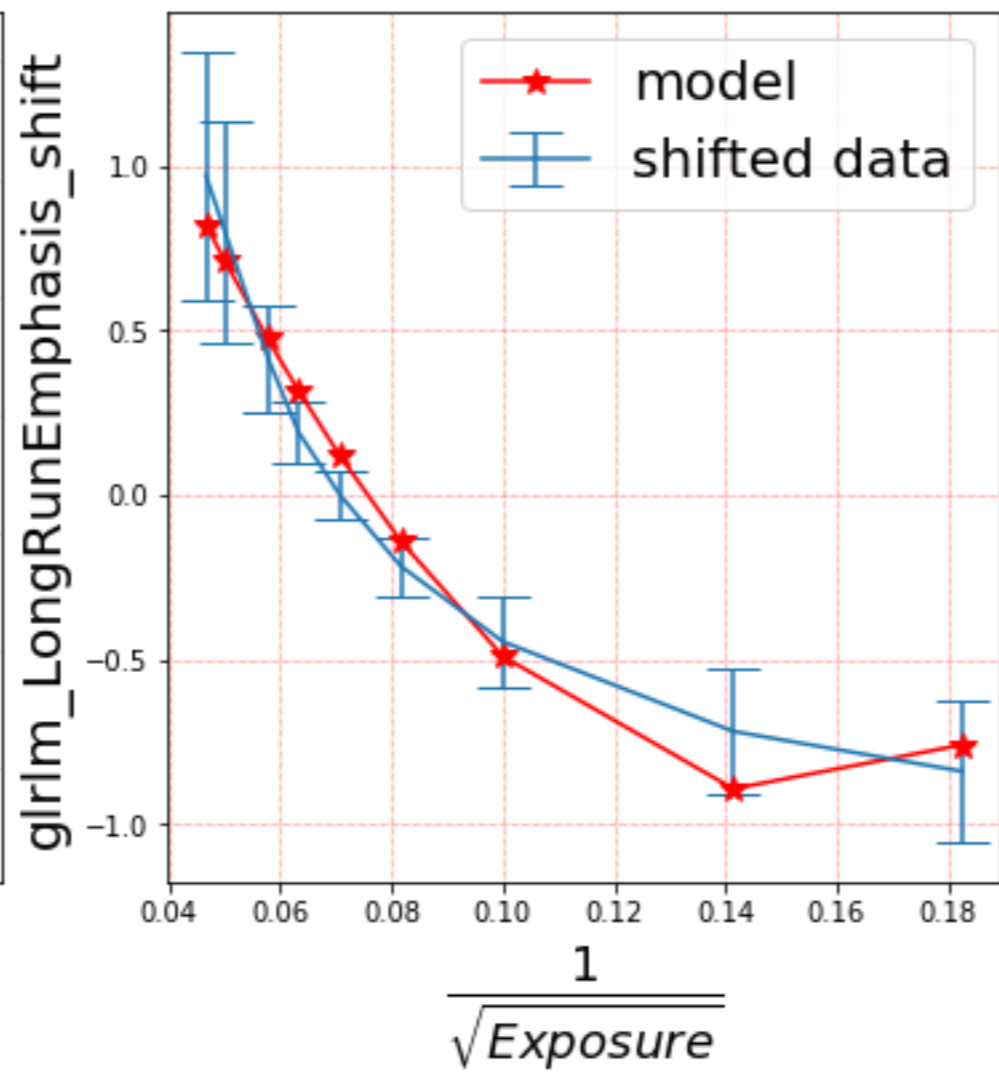

Corrected data

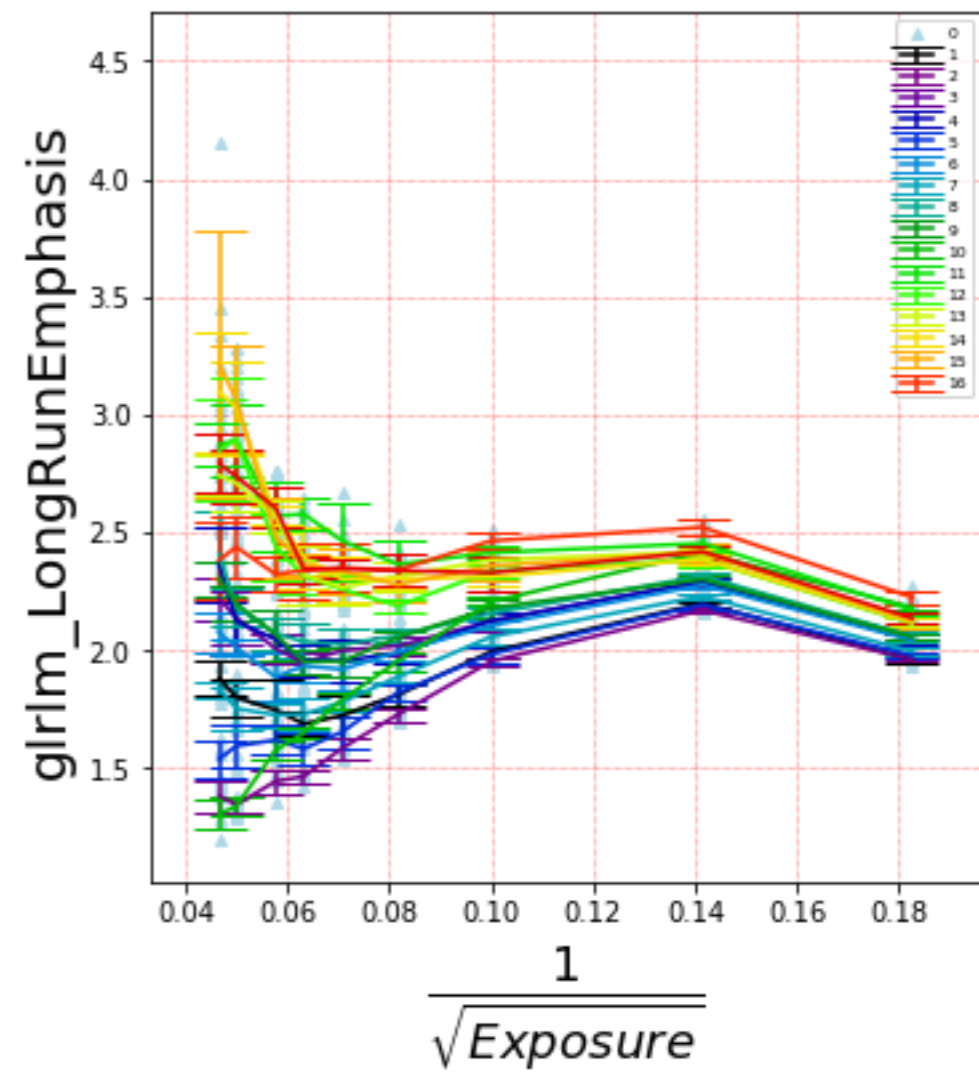

gllm_LongRunHighGrayLevelEmphasis

Original data

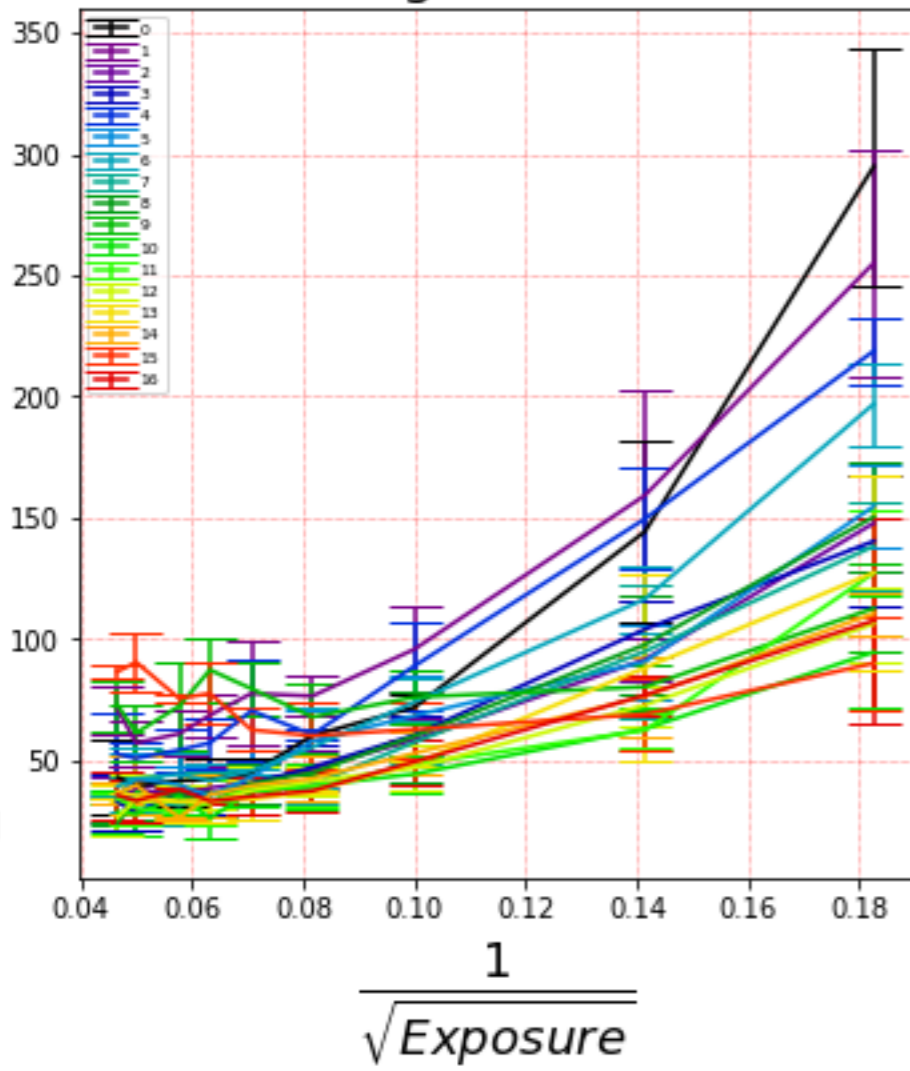

gllm_LongRunHighGrayLevelEmphasis_shift

Shifted data

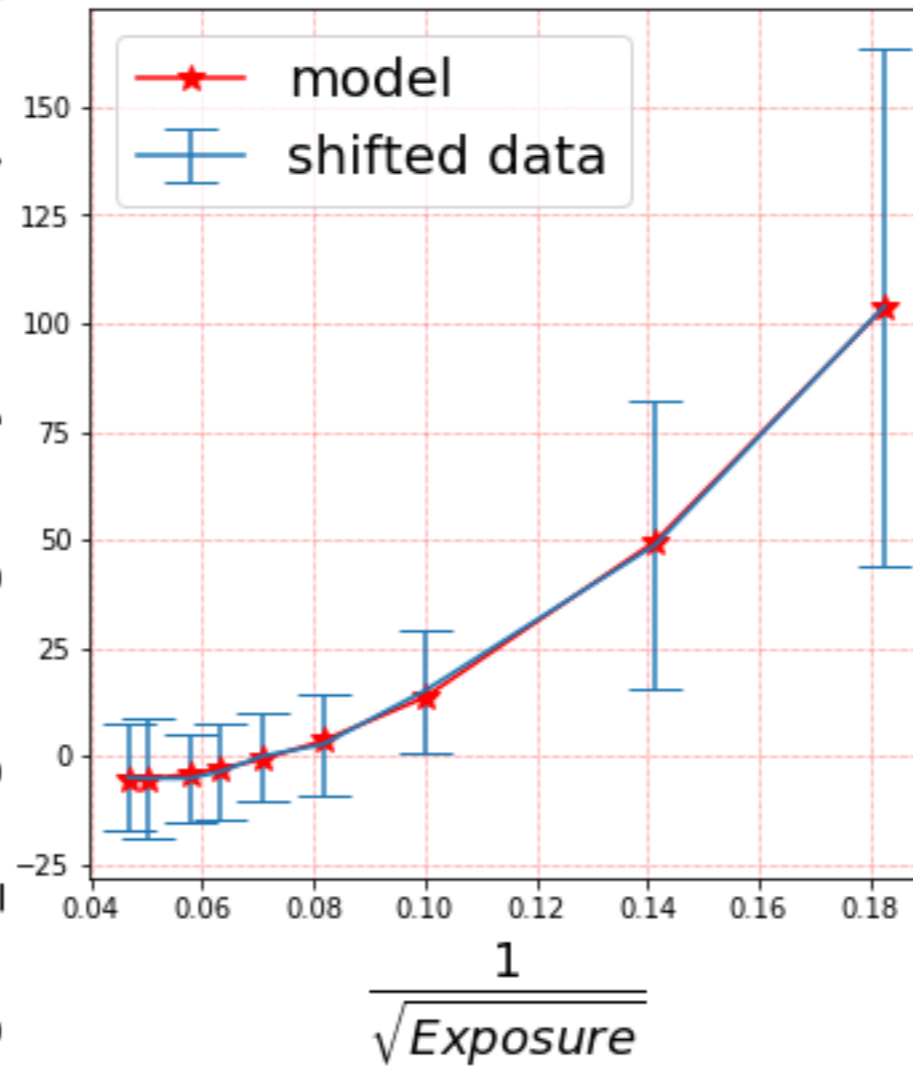

gllm_LongRunHighGrayLevelEmphasis

Corrected data

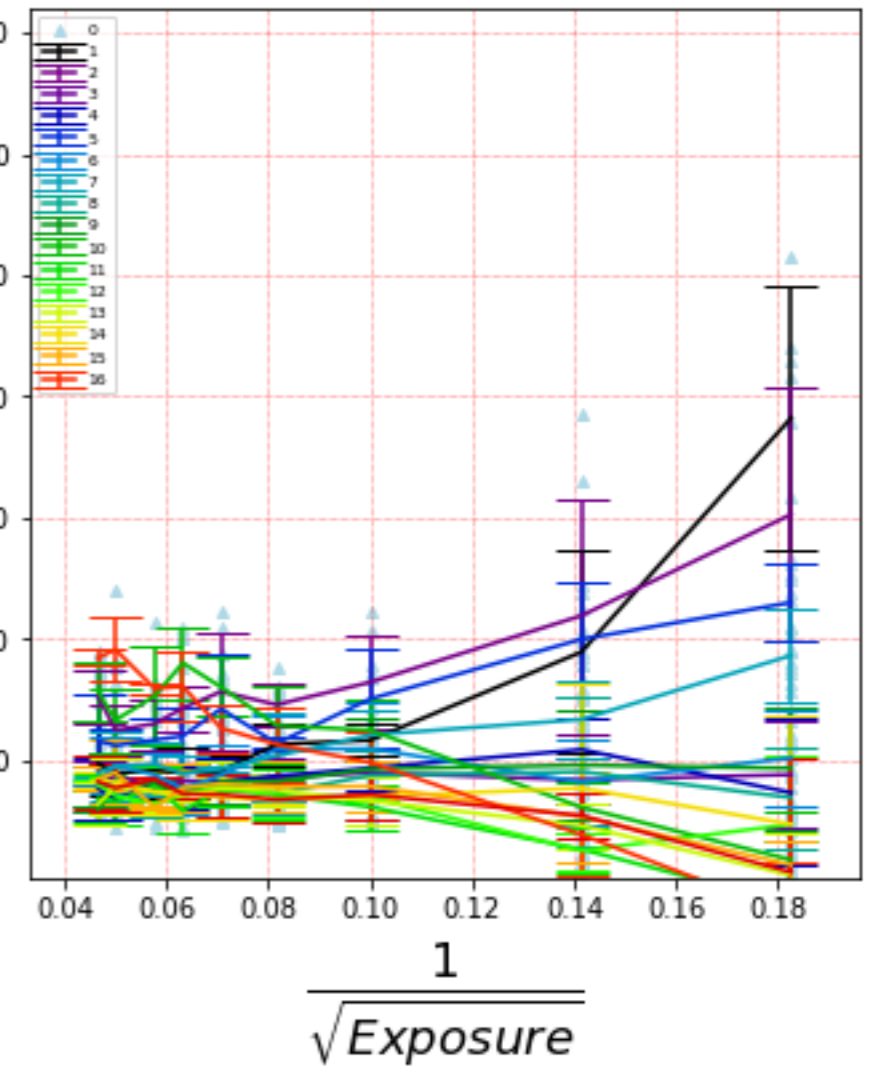

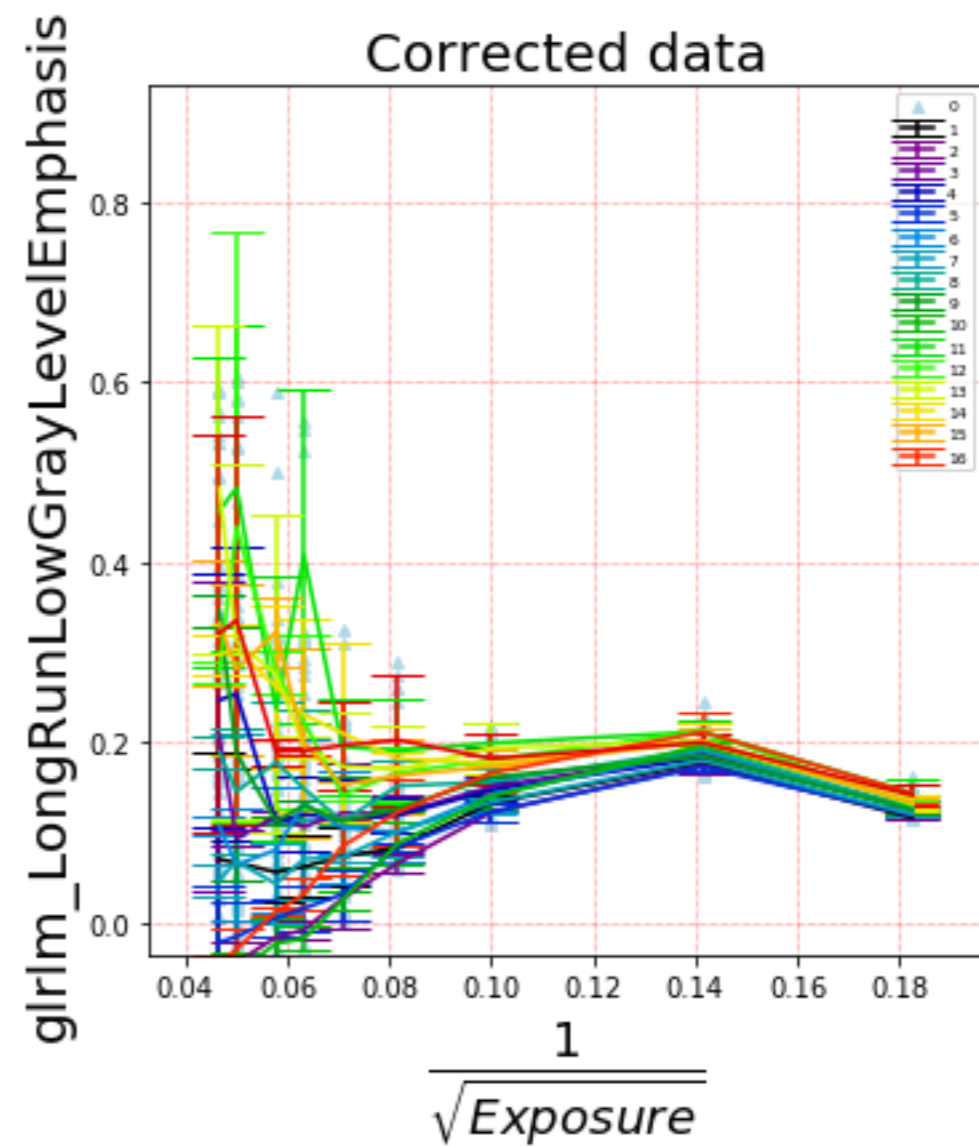
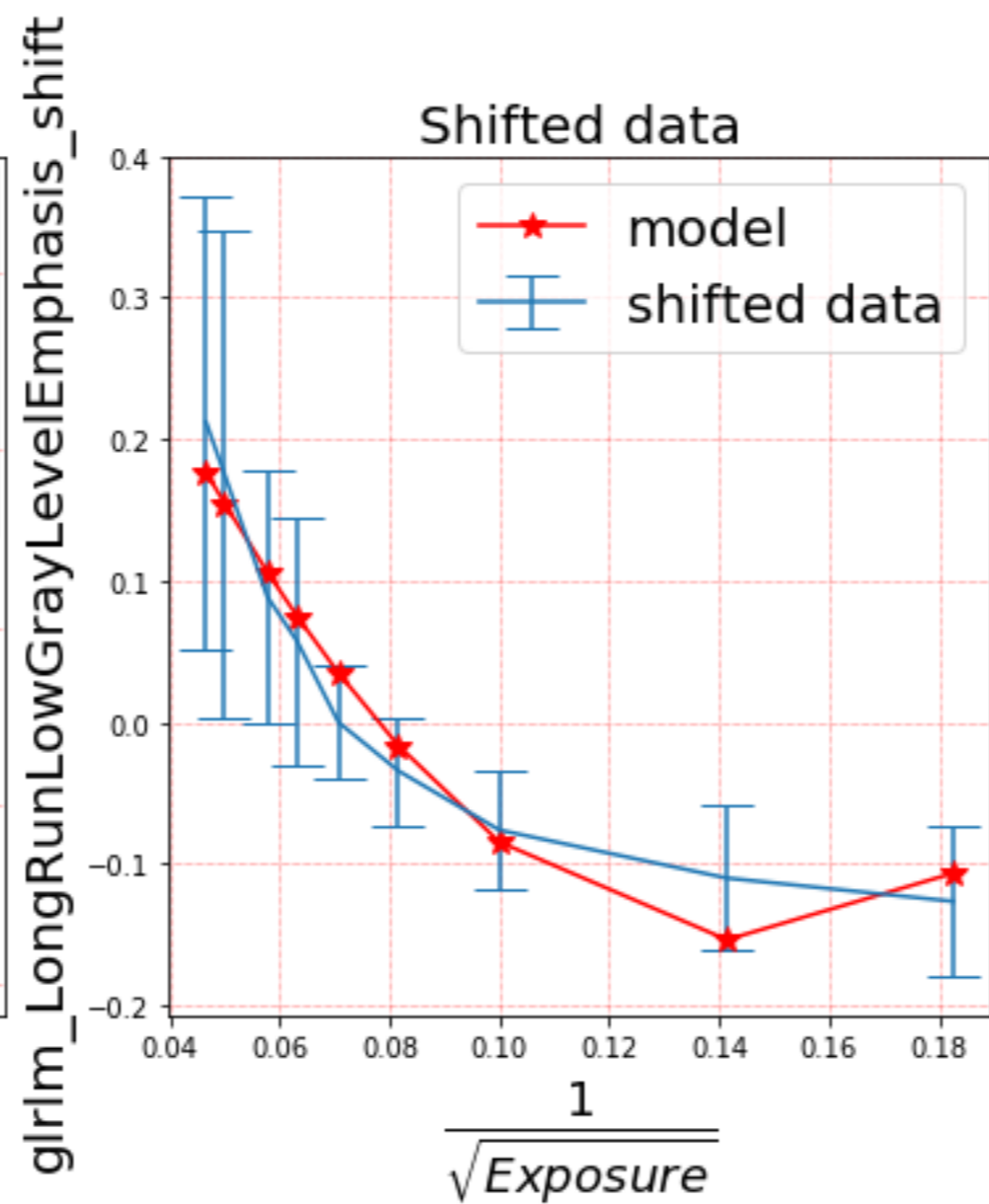
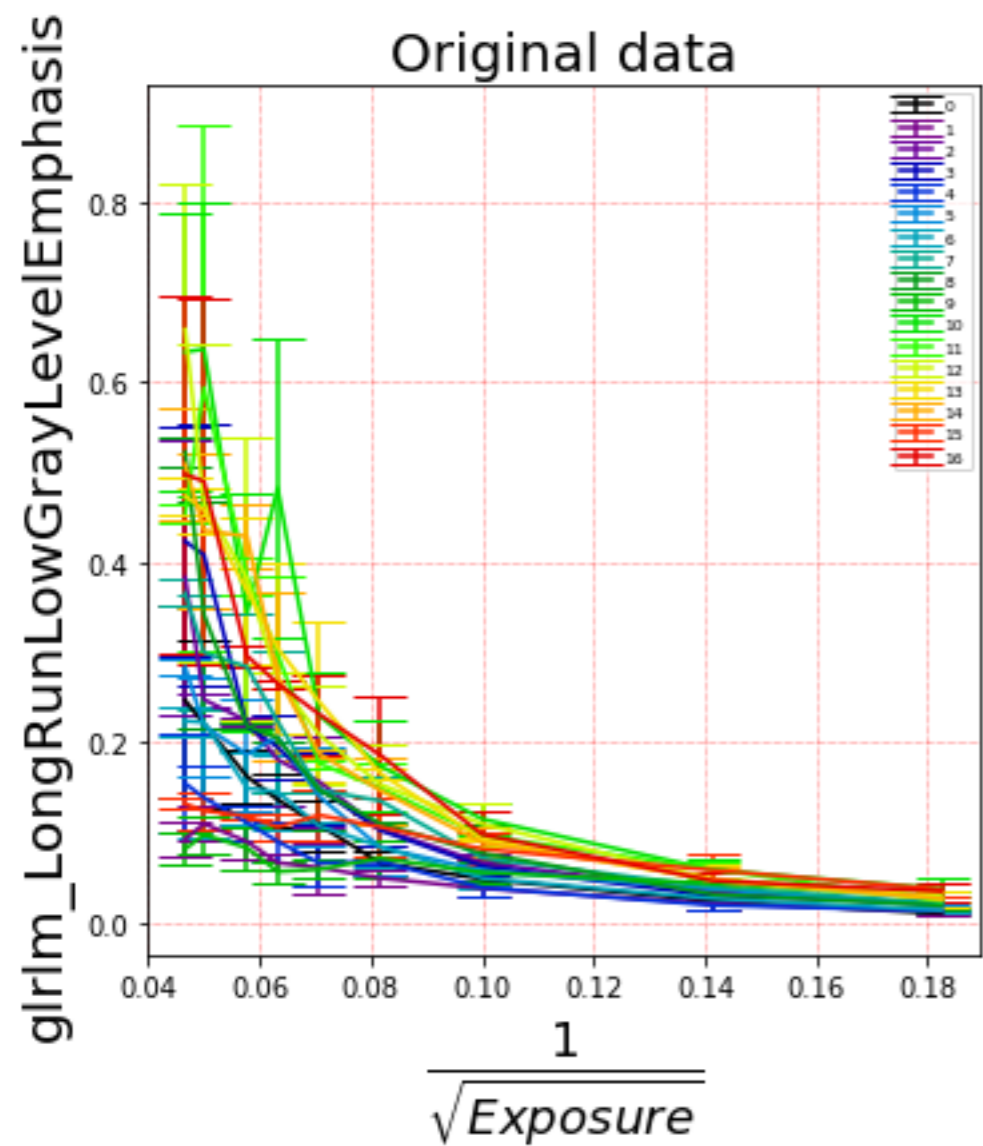

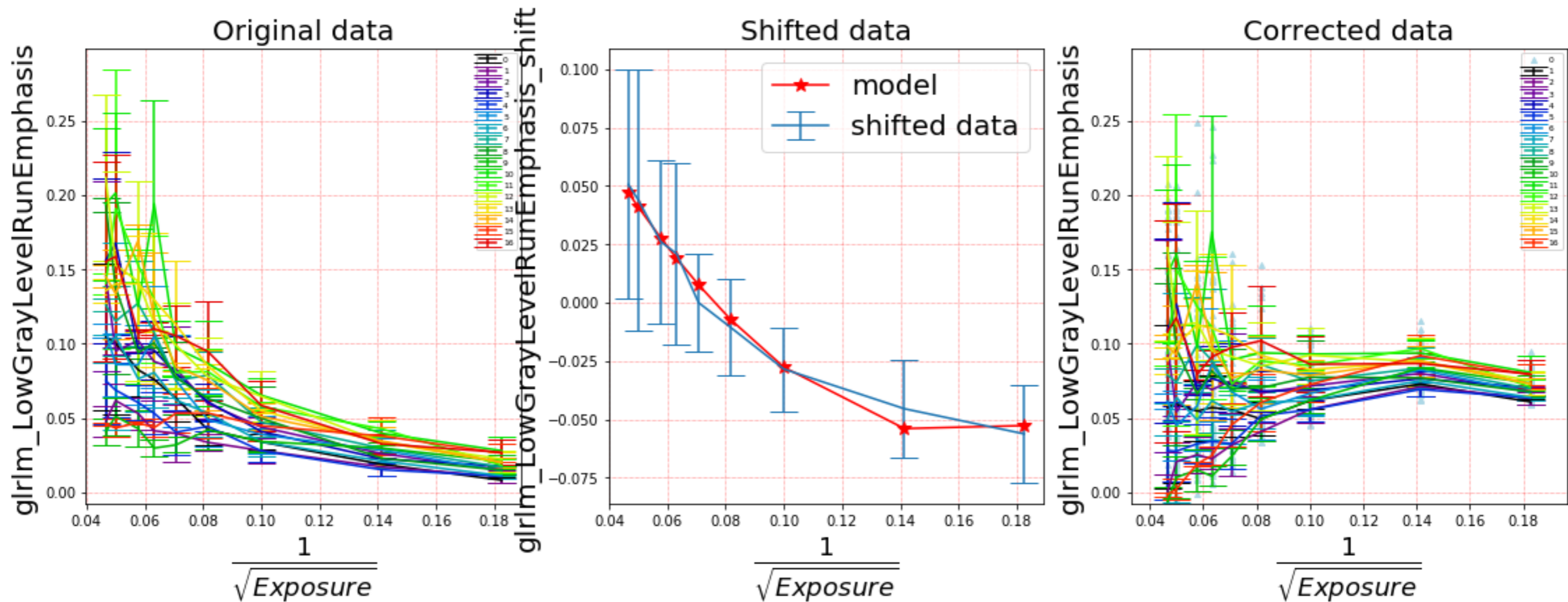

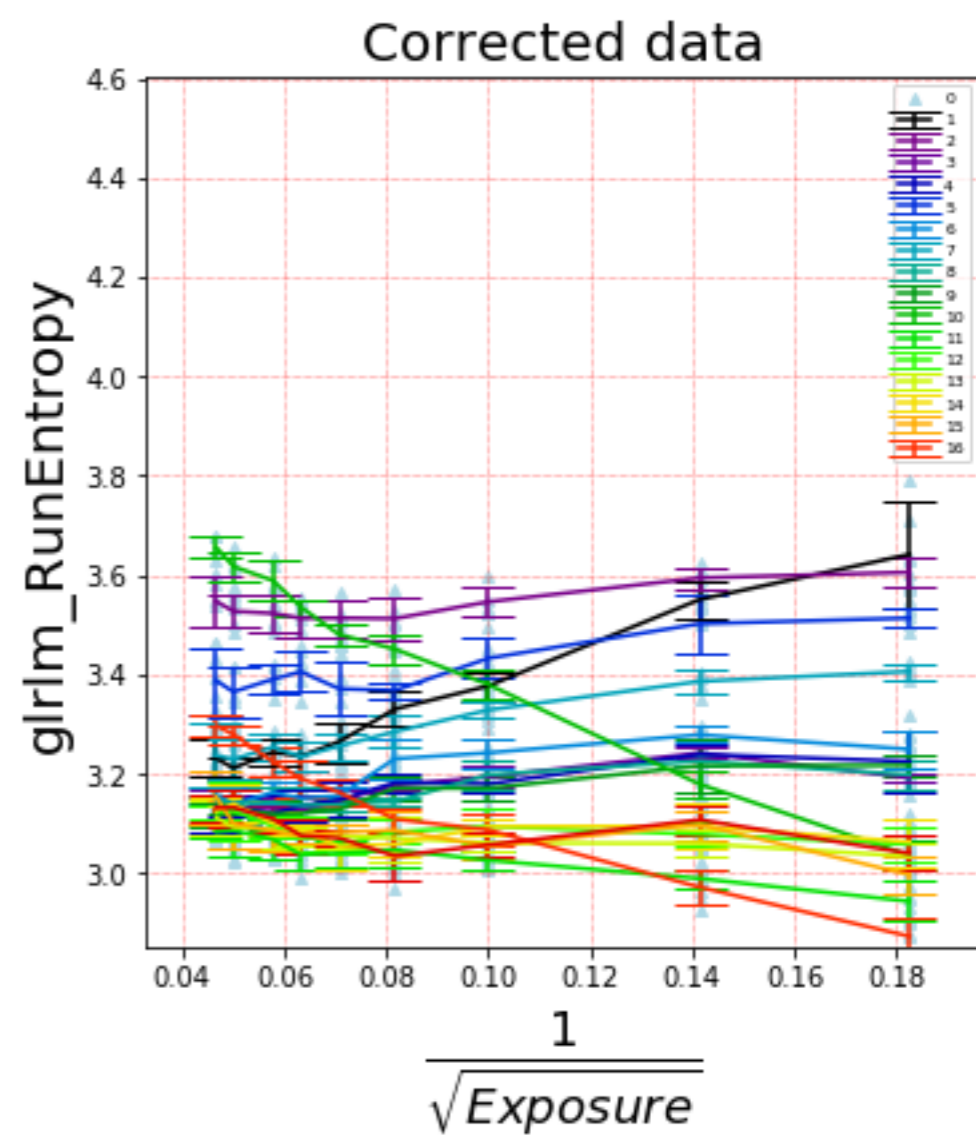
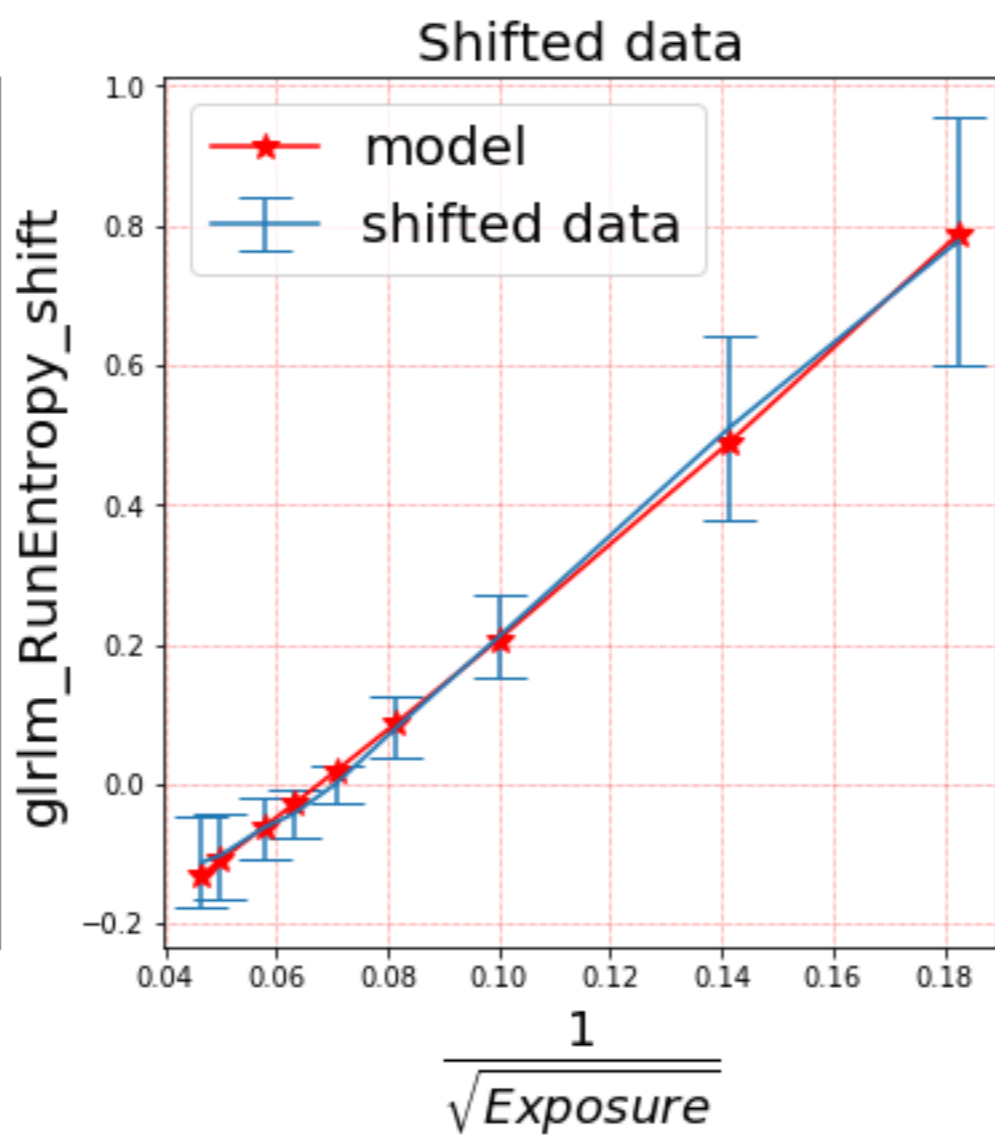
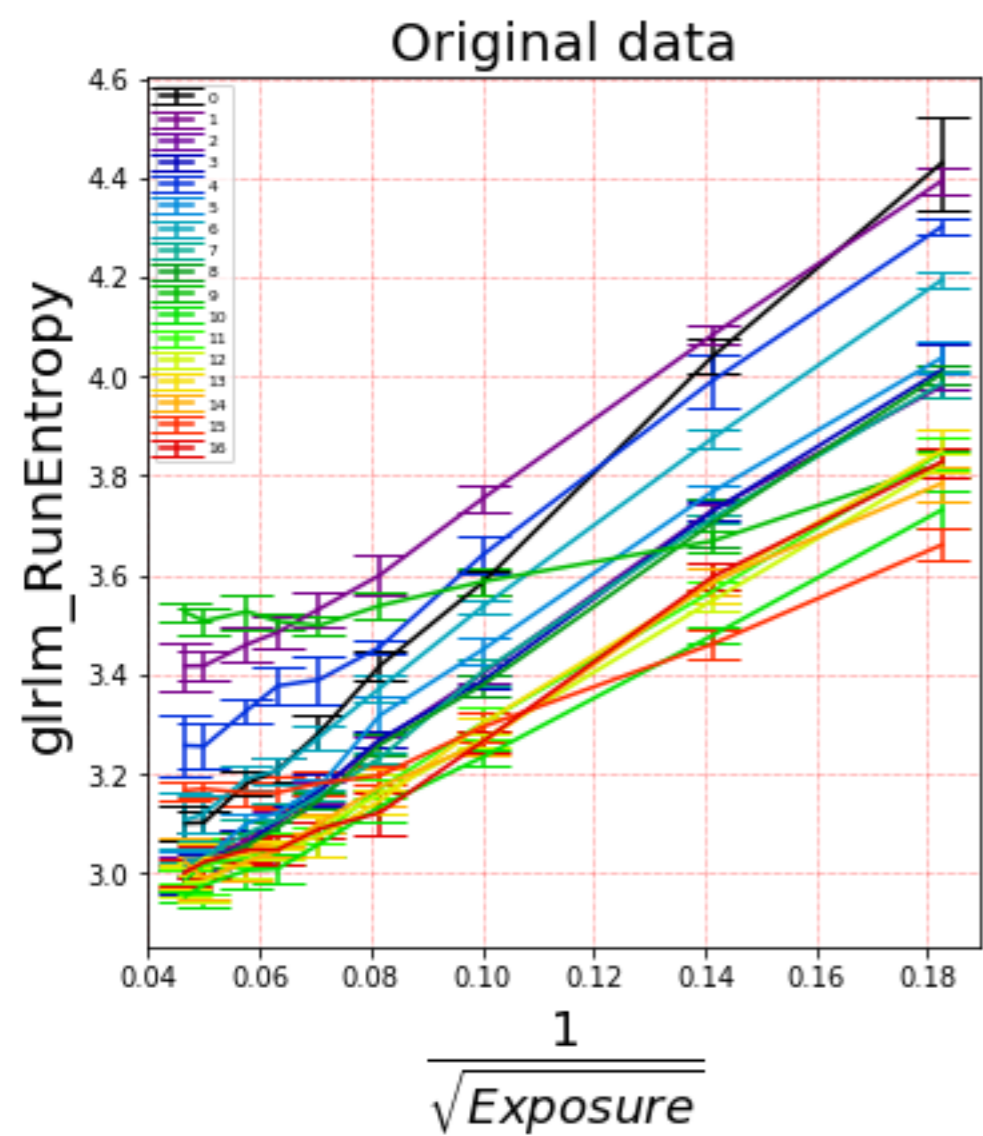

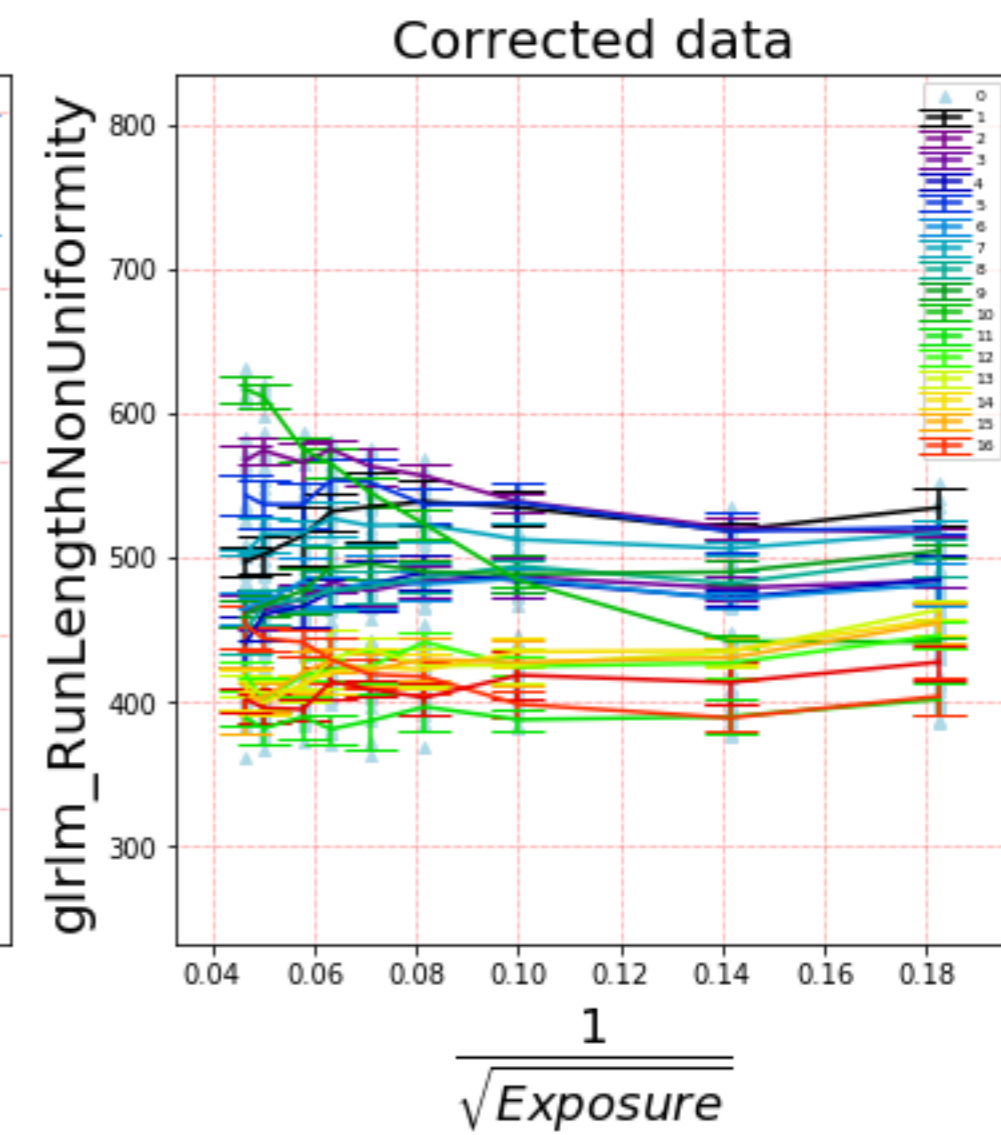
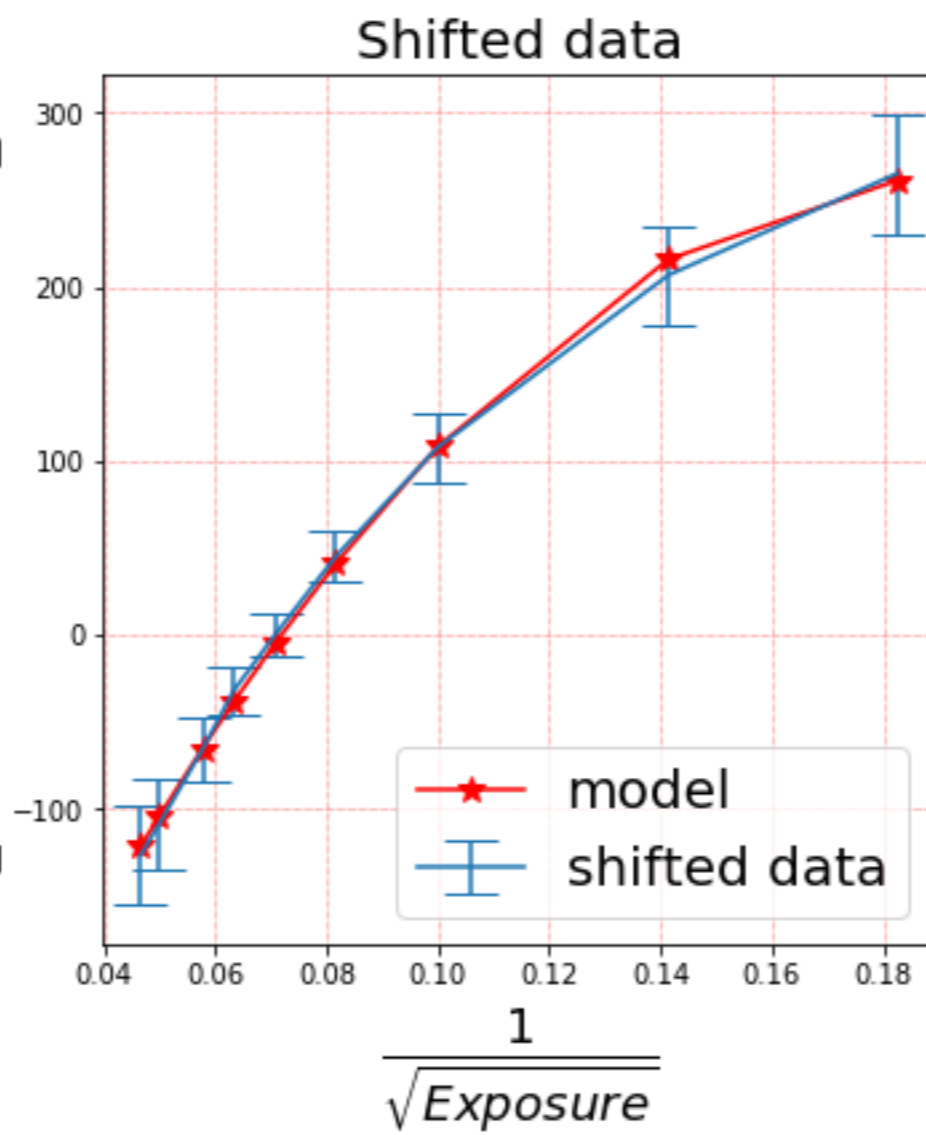
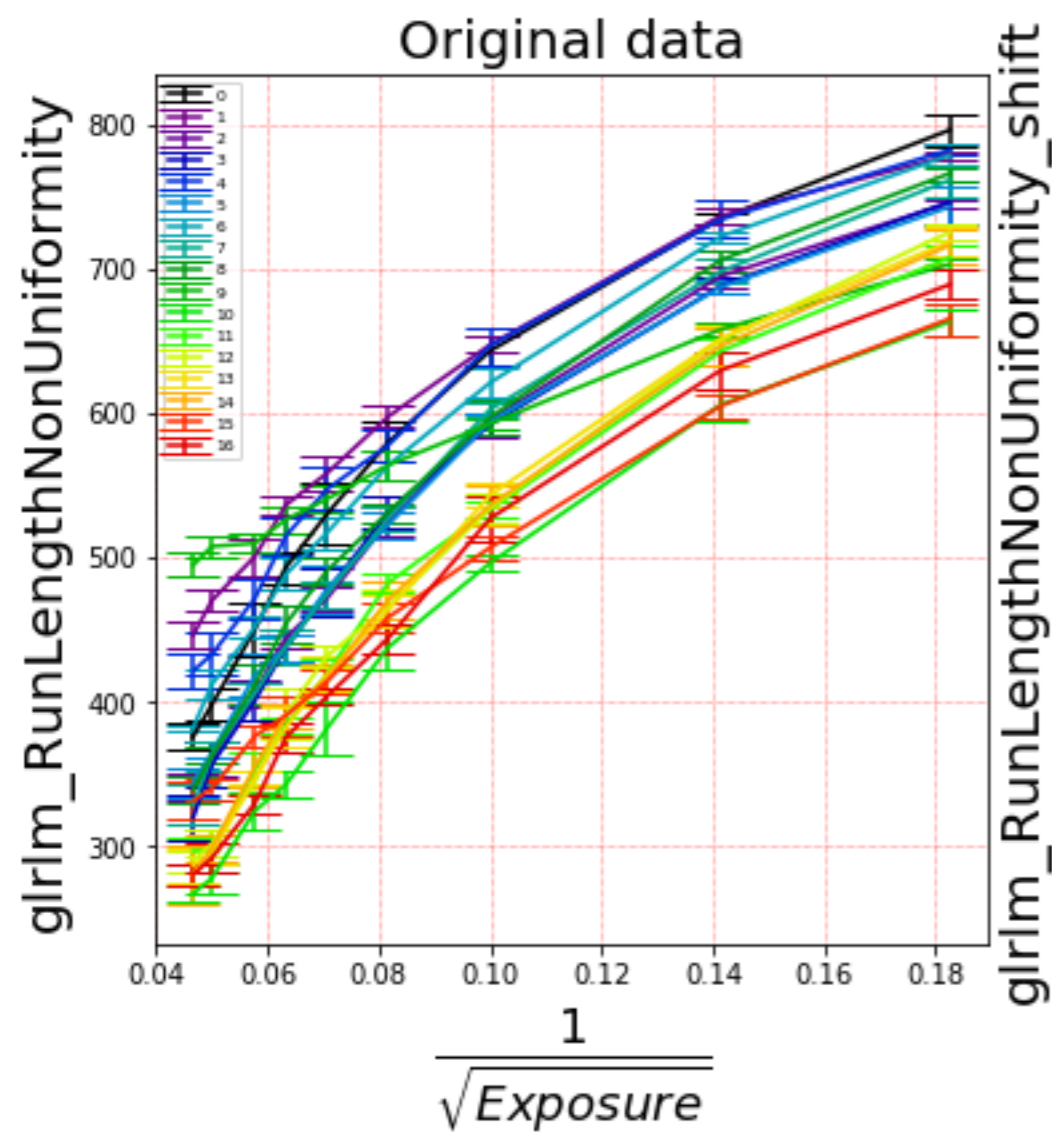

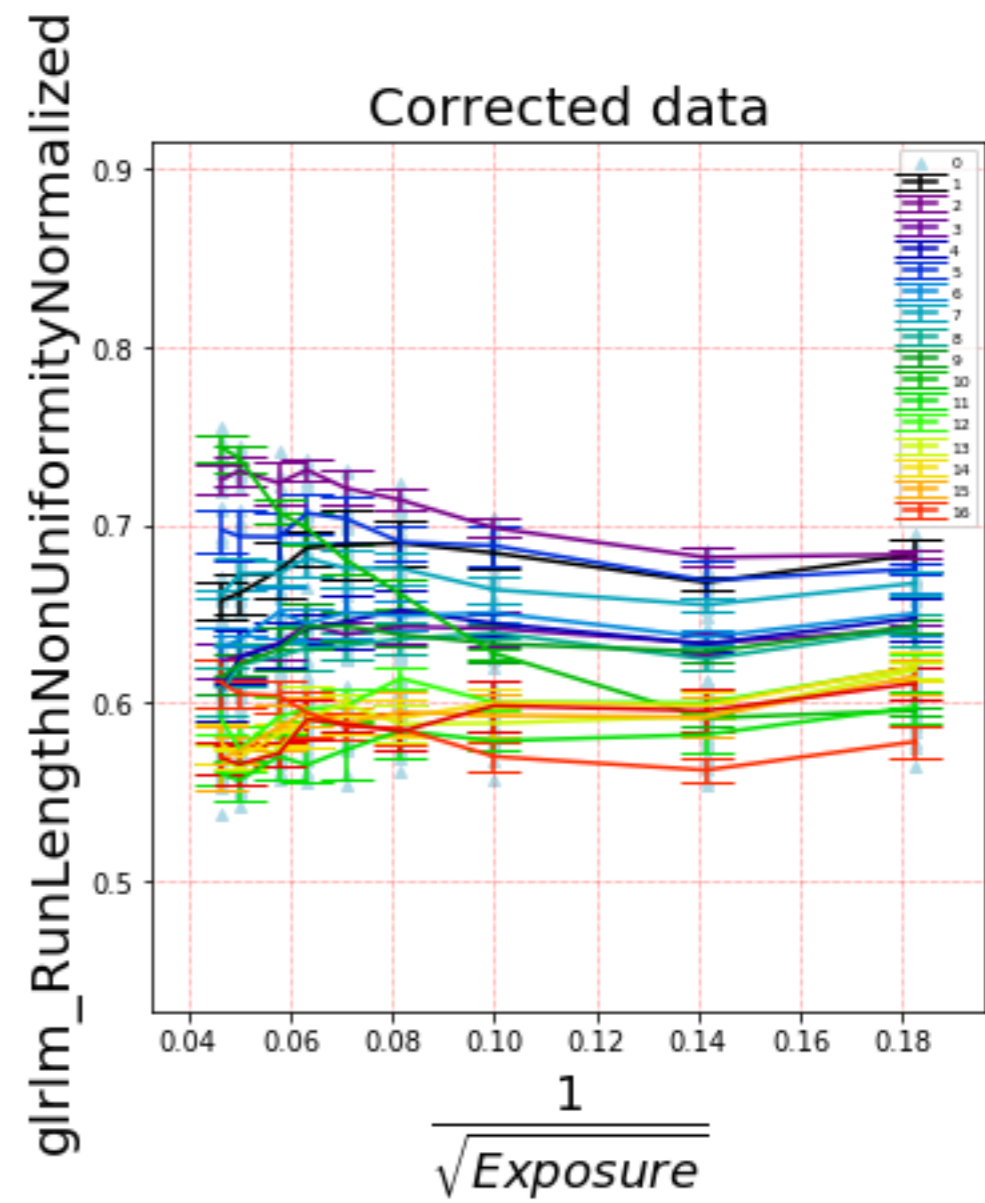
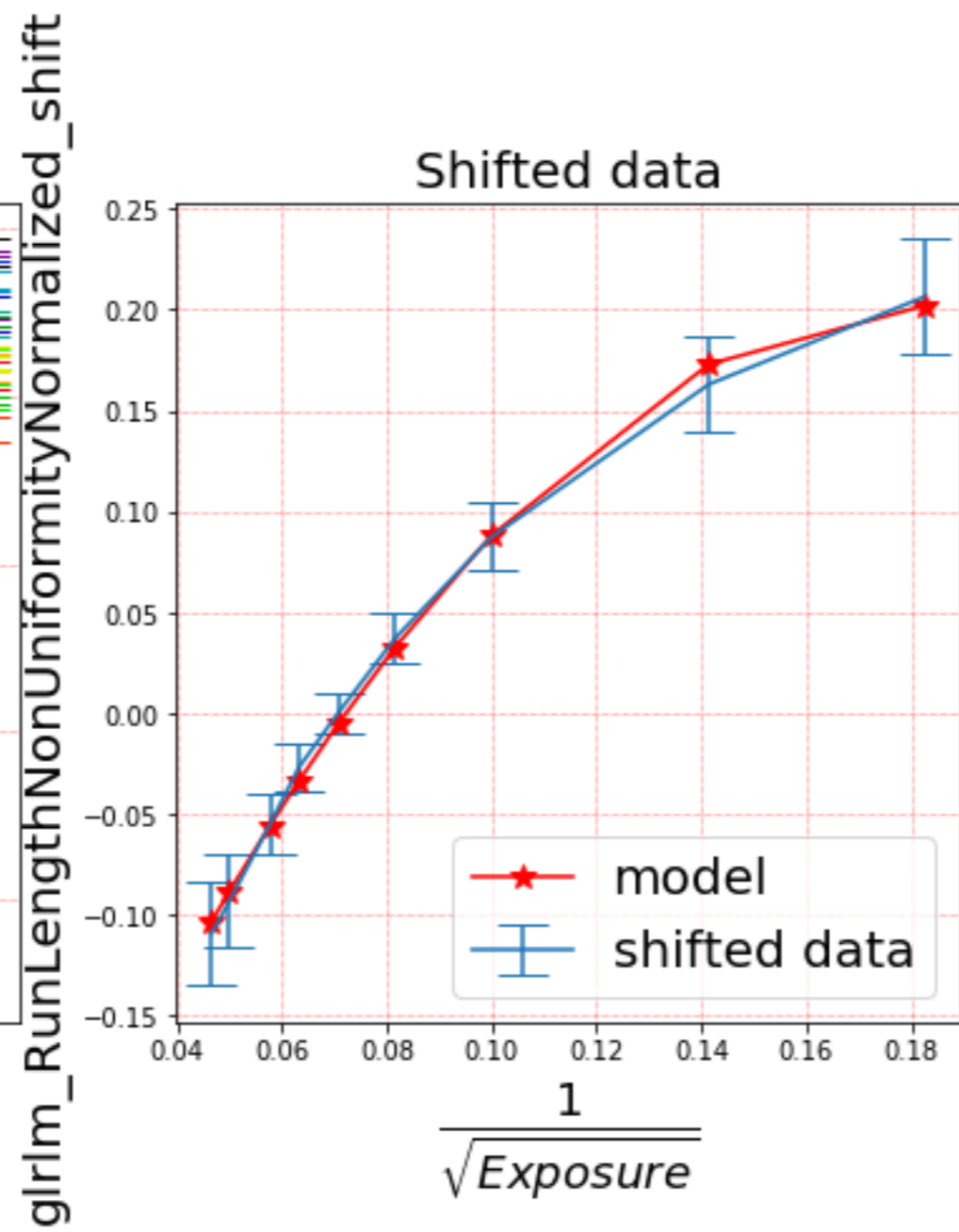
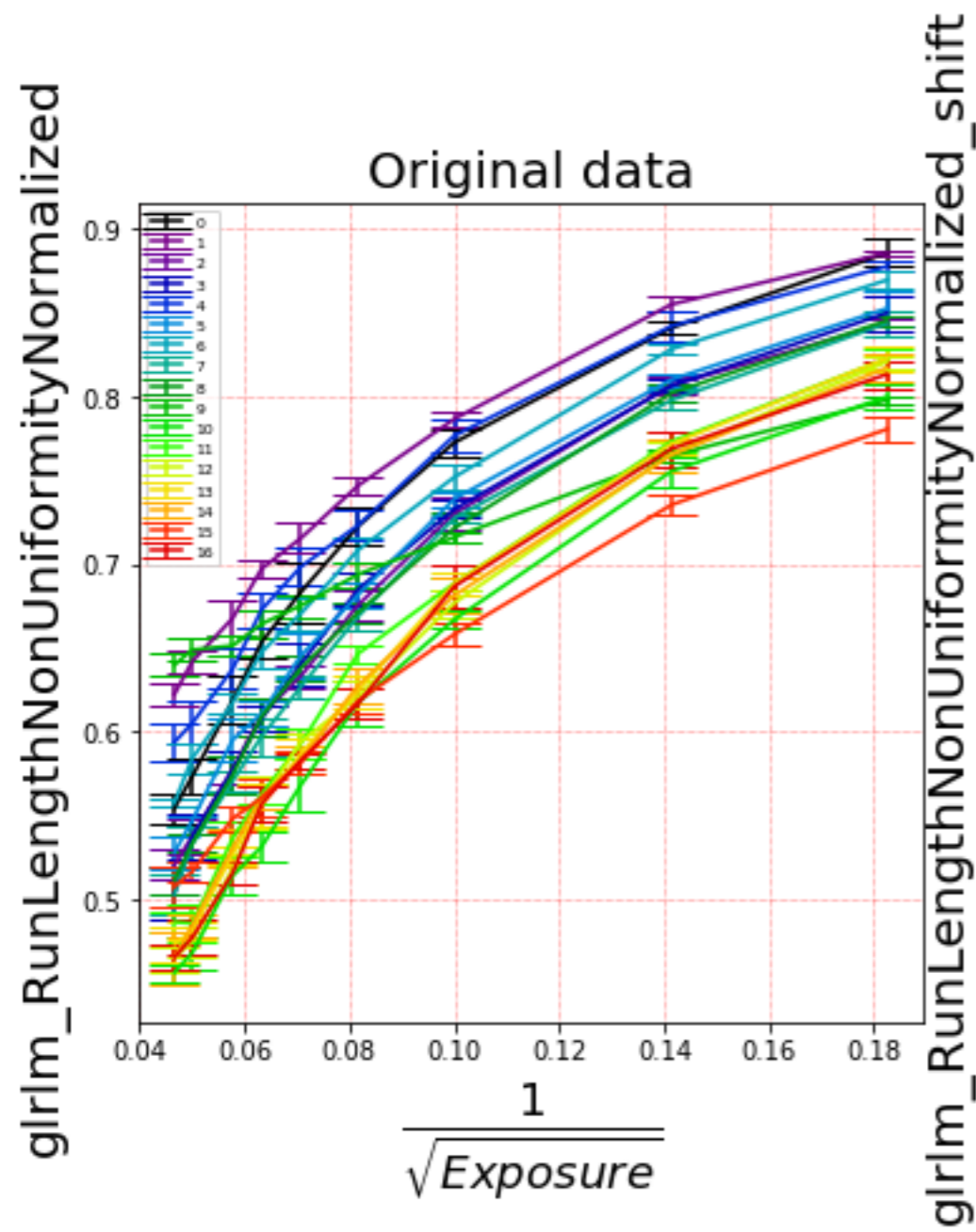

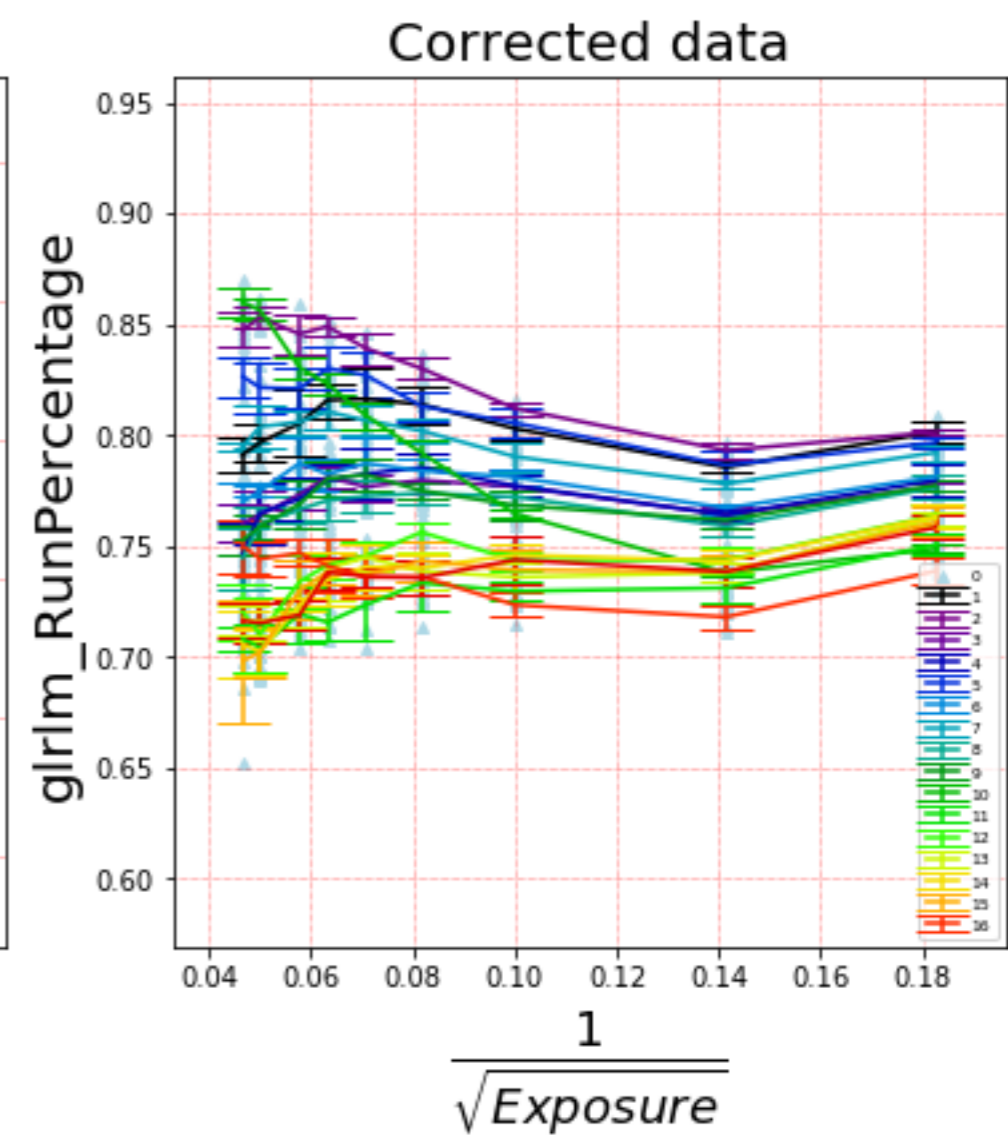
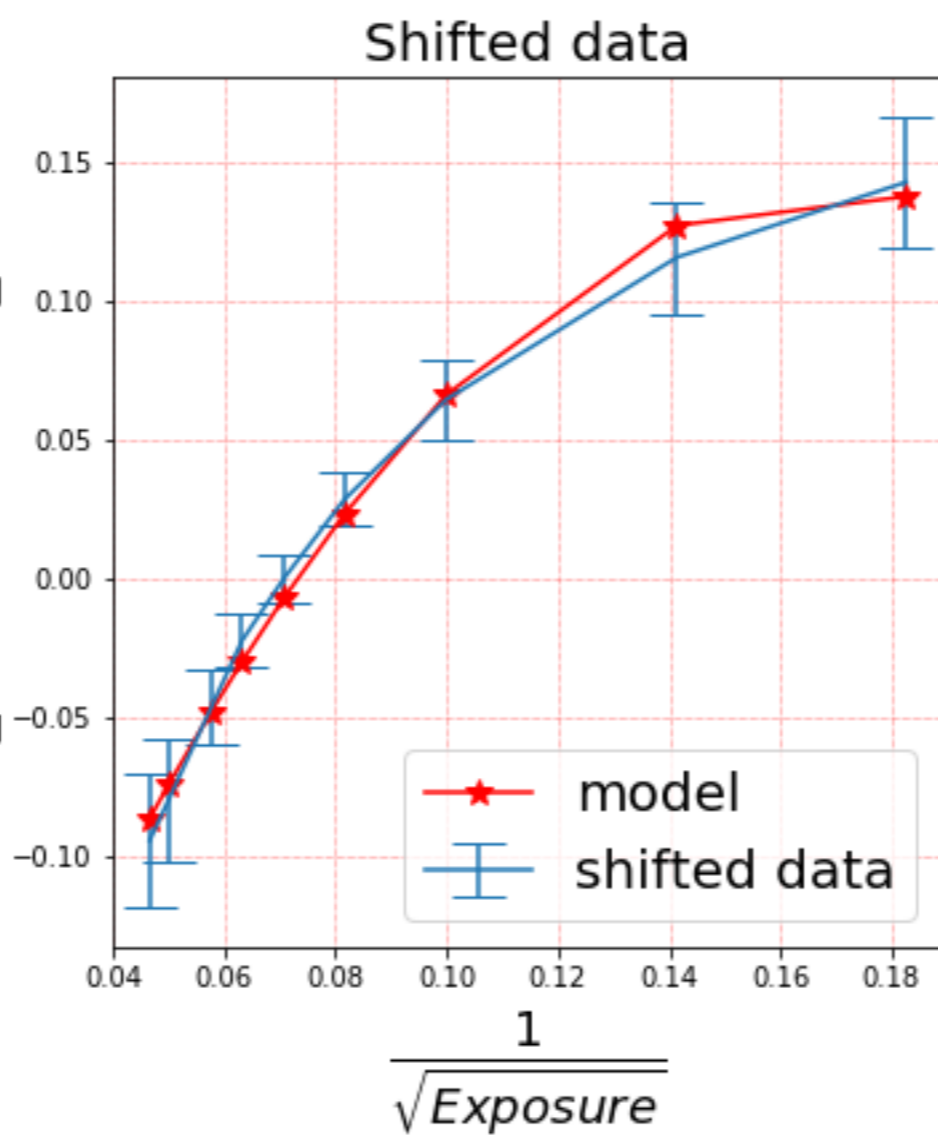
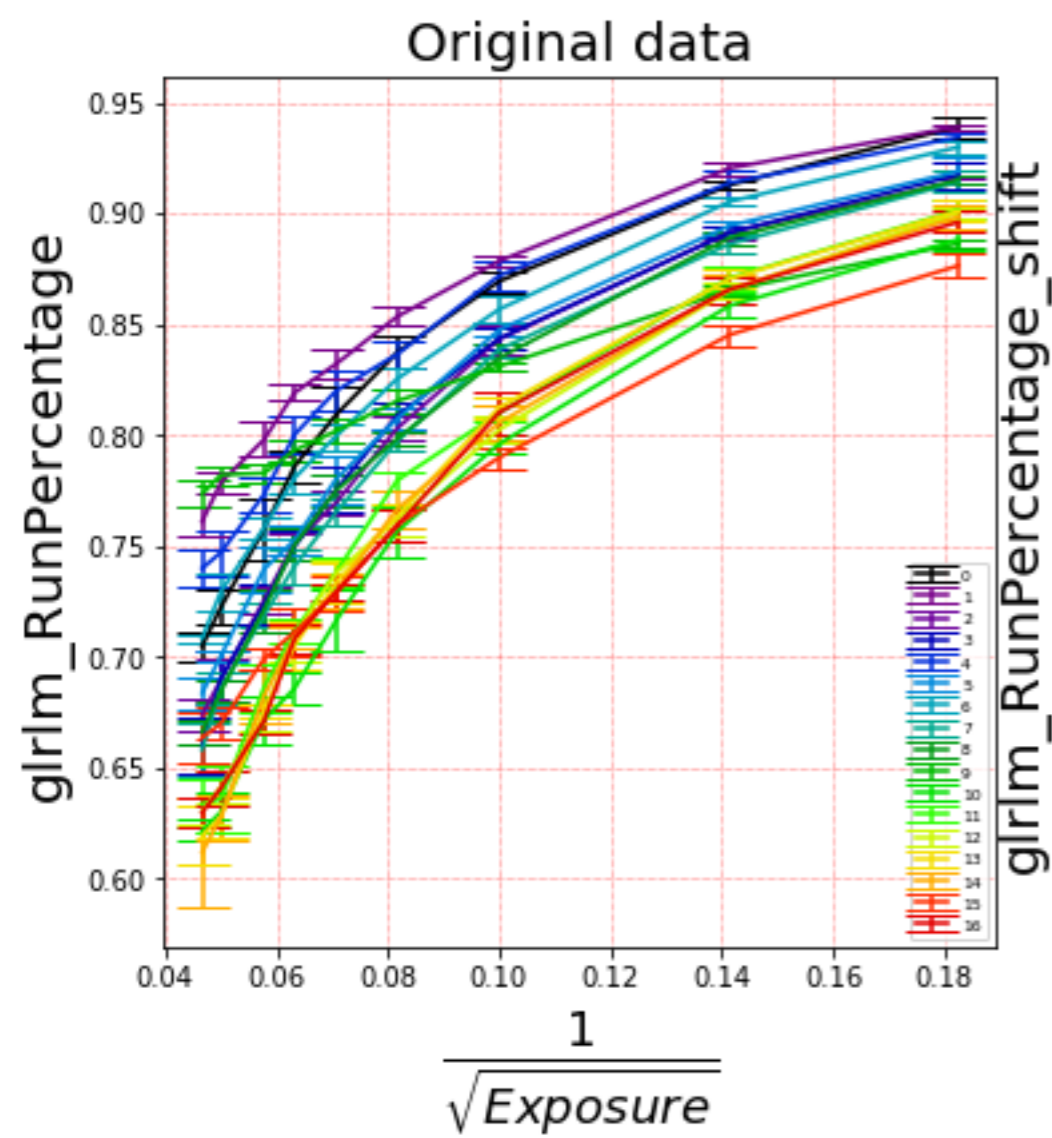

Original data

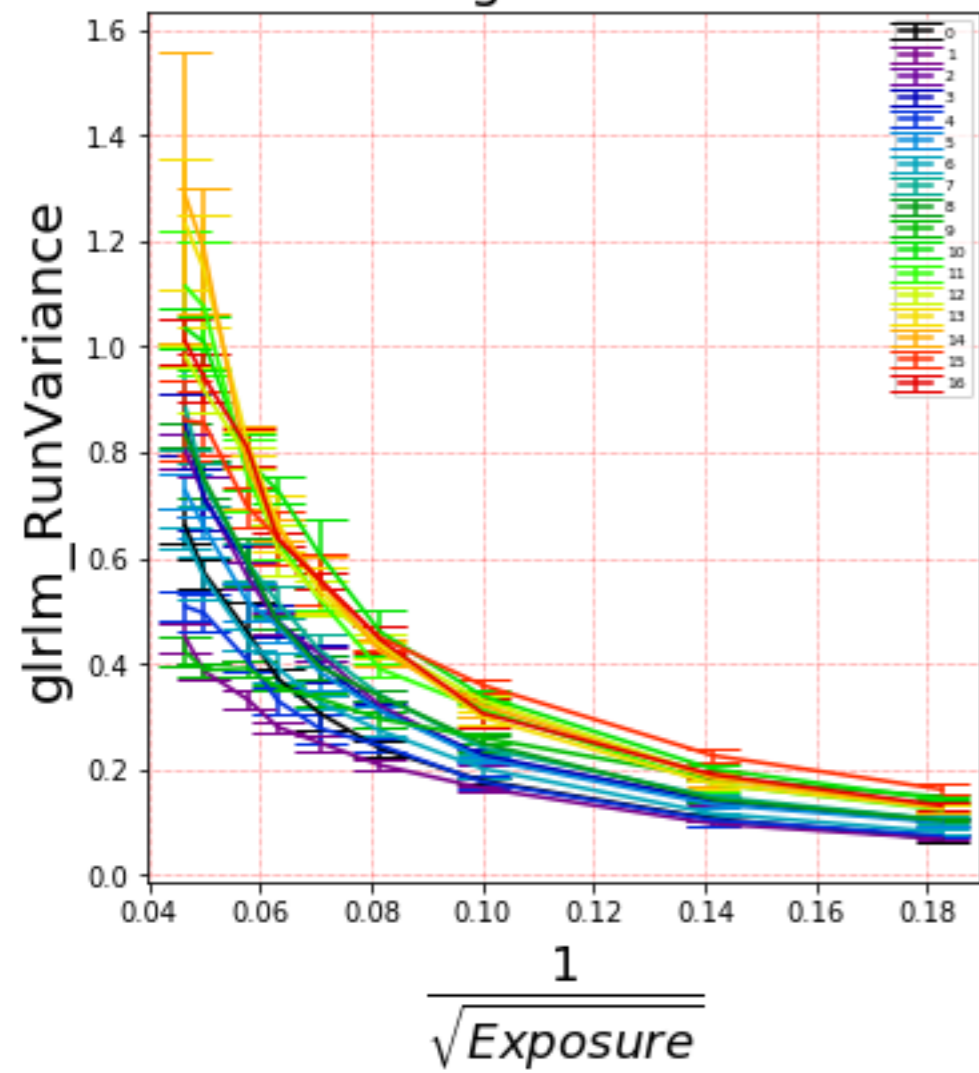

Shifted data

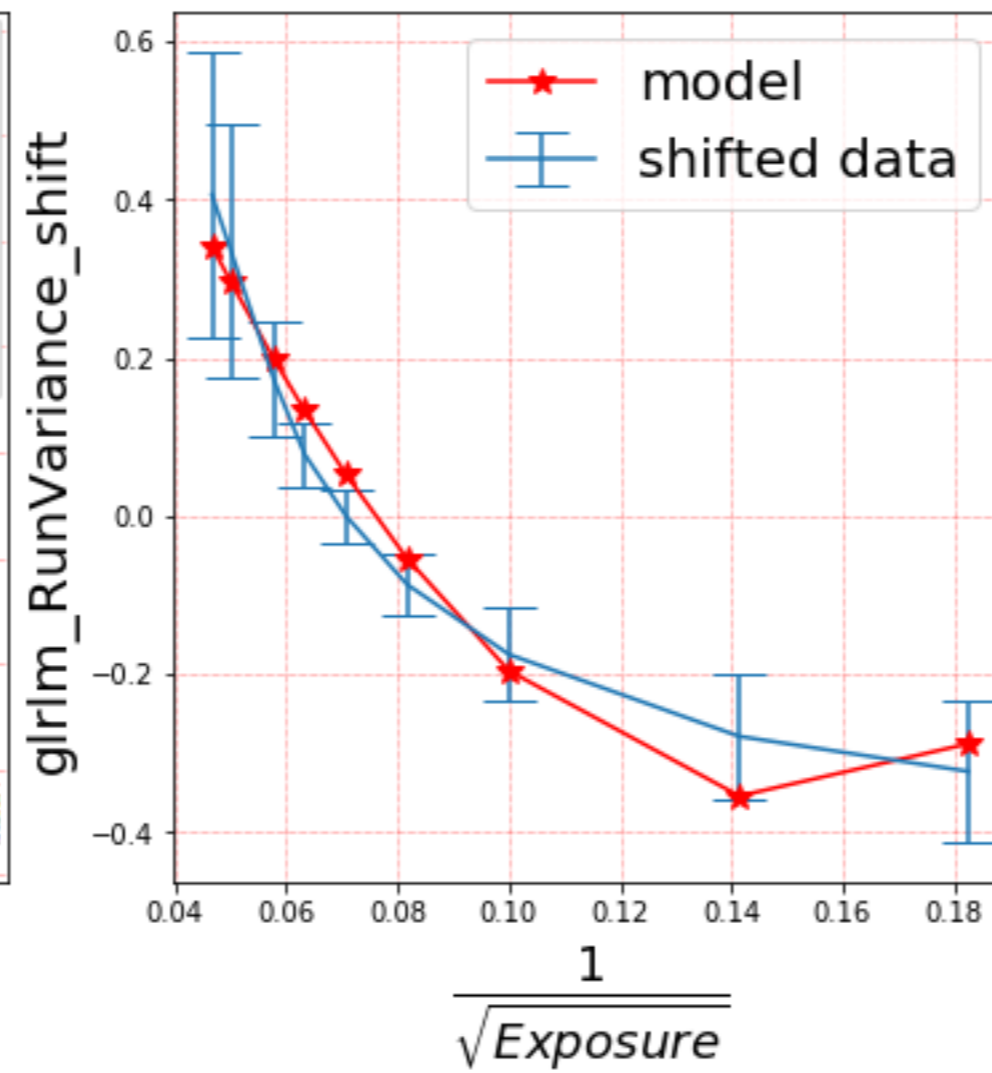

Corrected data

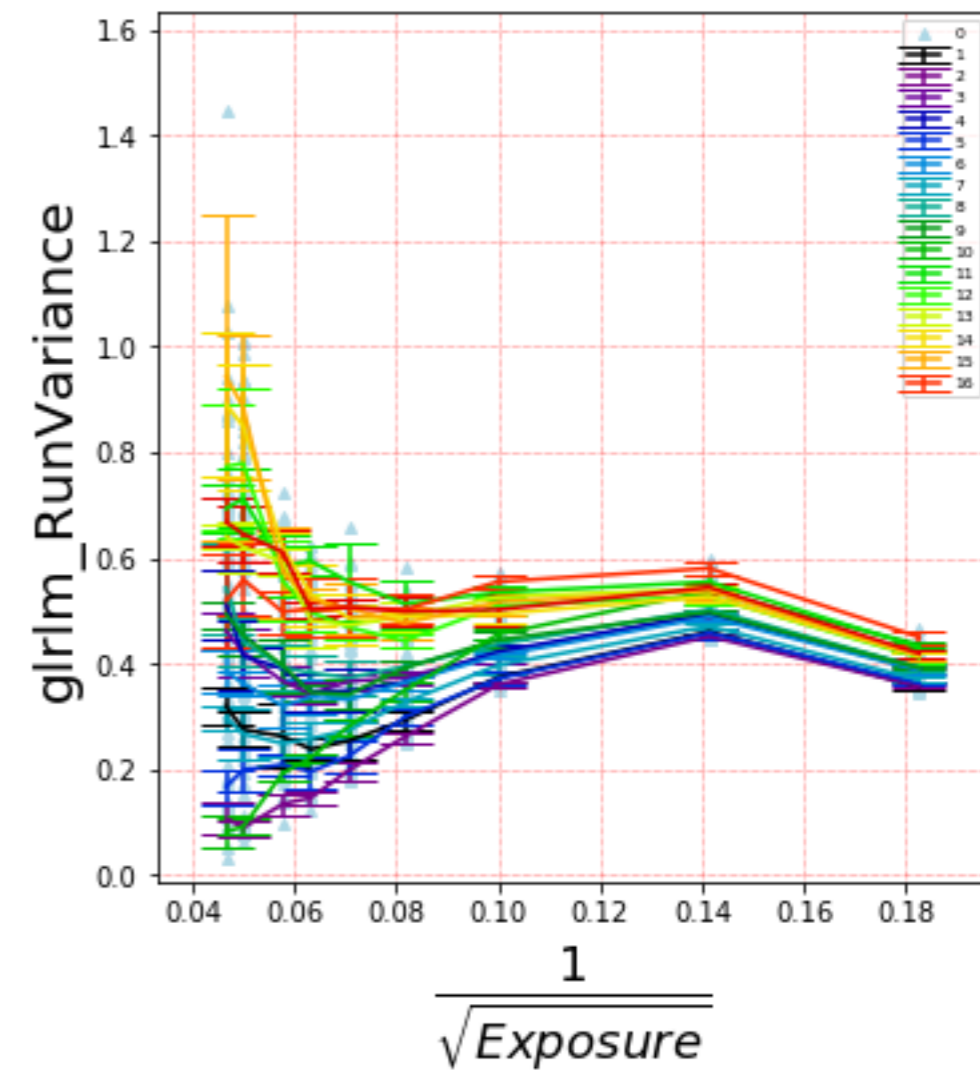

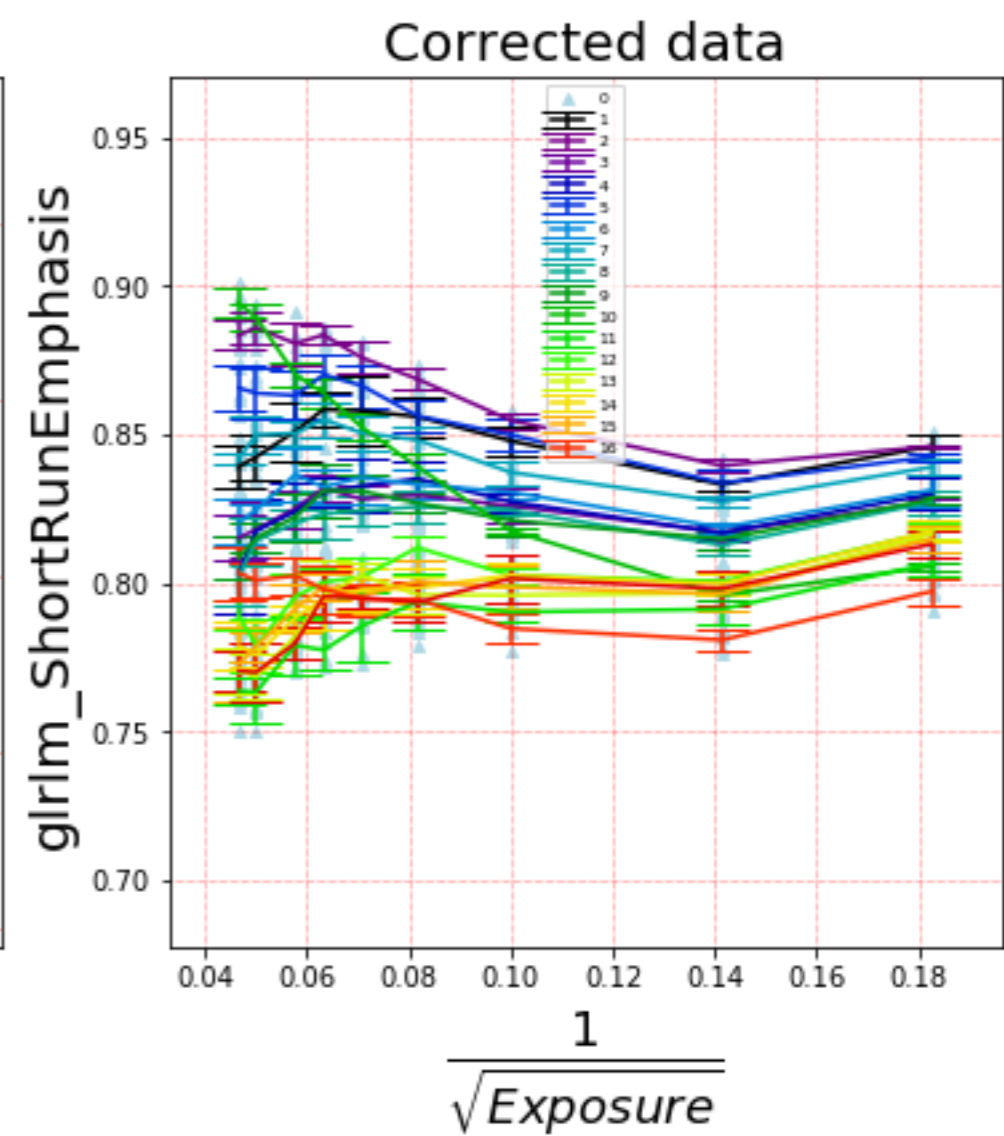
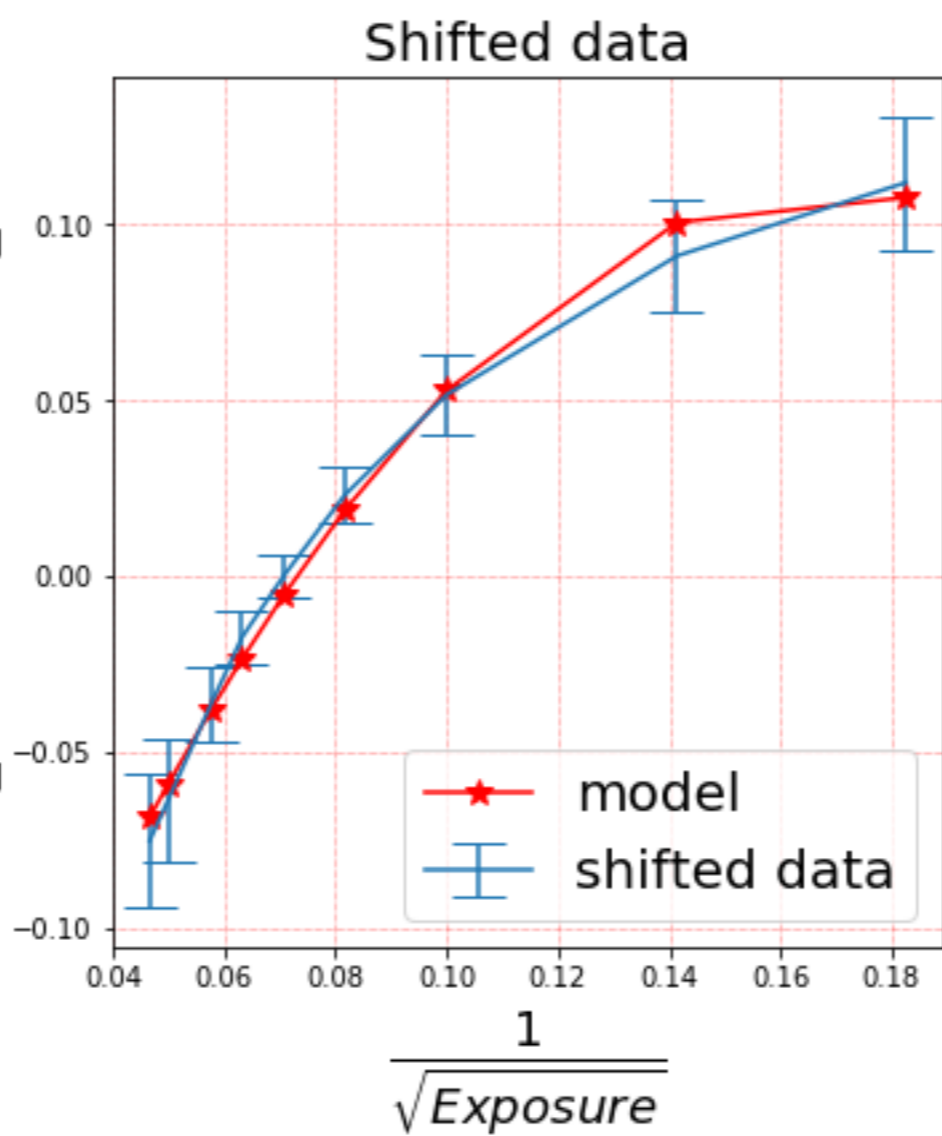
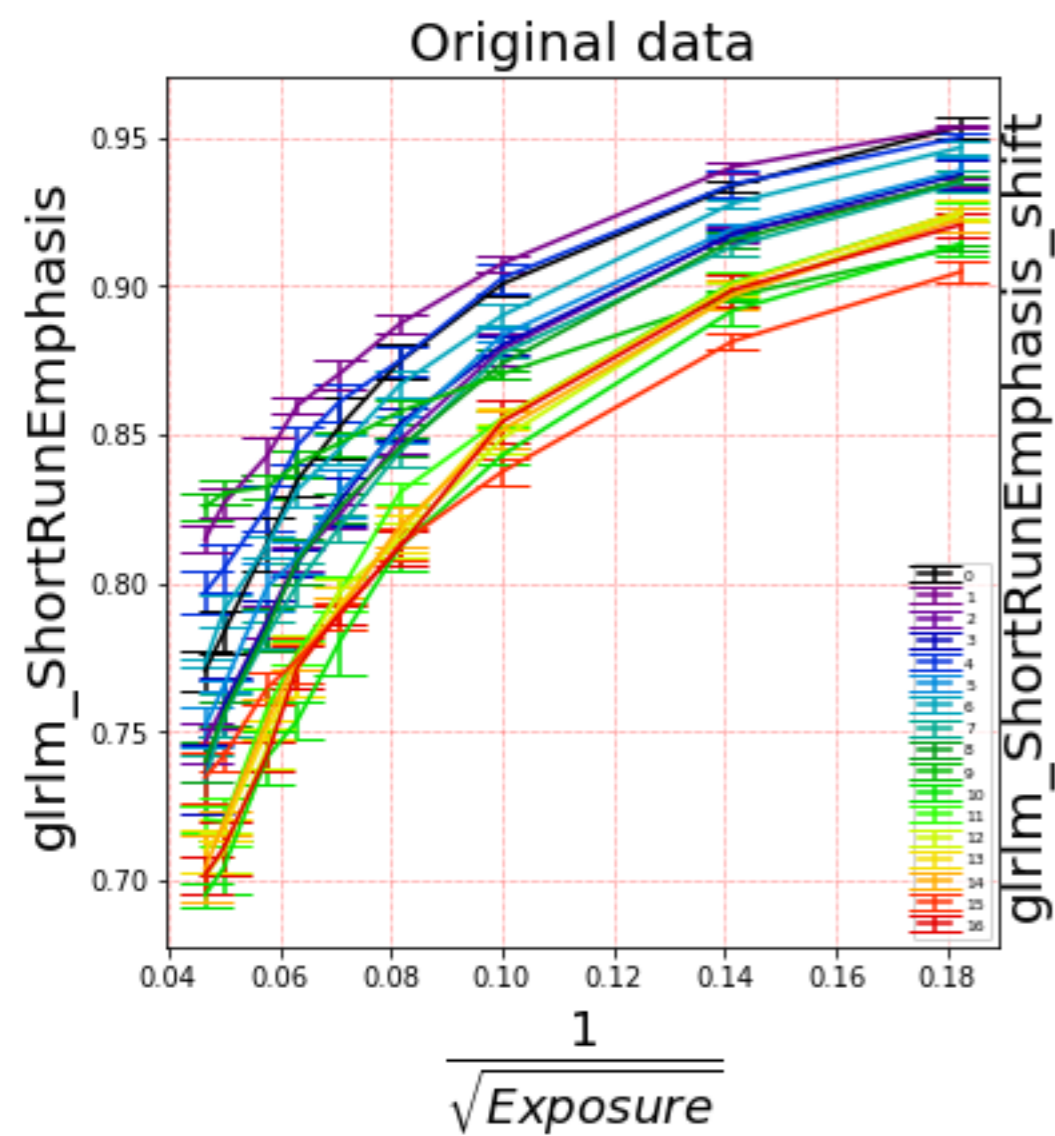

glim_ShortRunHighGrayLevelEmphasis

Original data

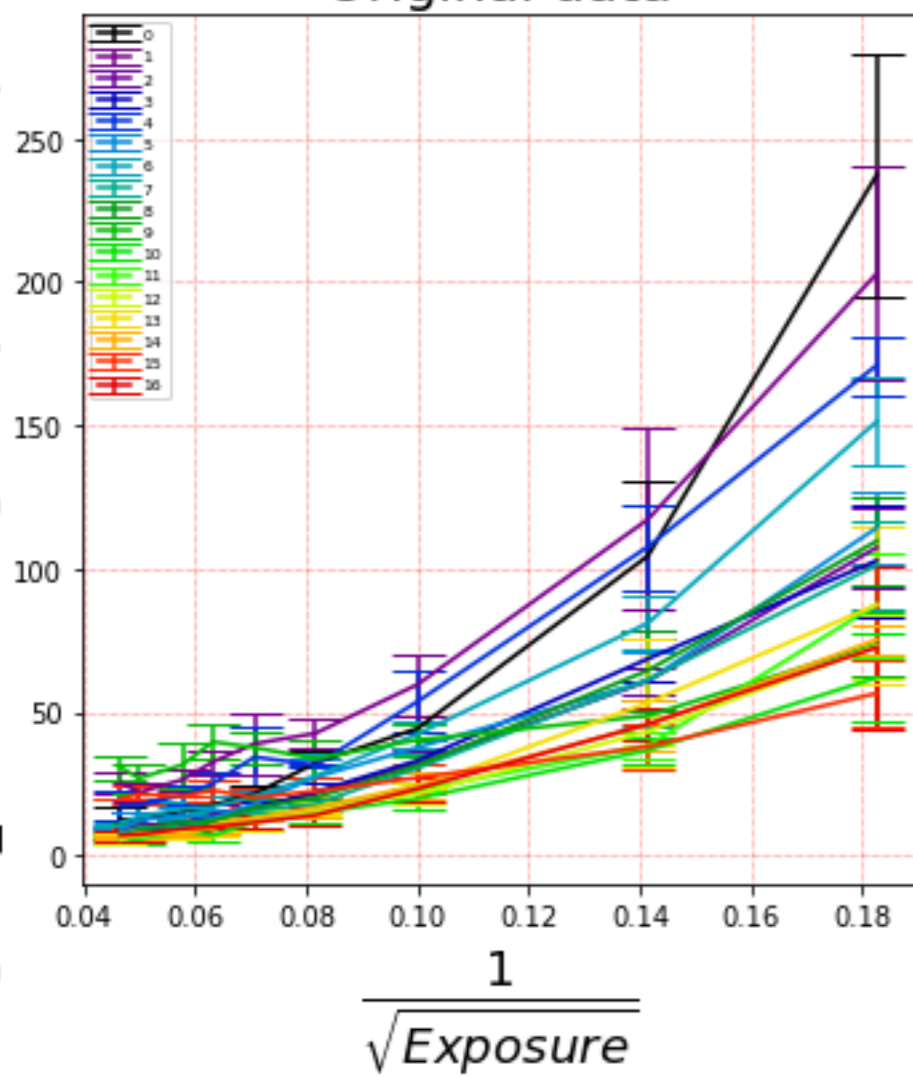

glim_ShortRunHighGrayLevelEmphasis_shift

Shifted data

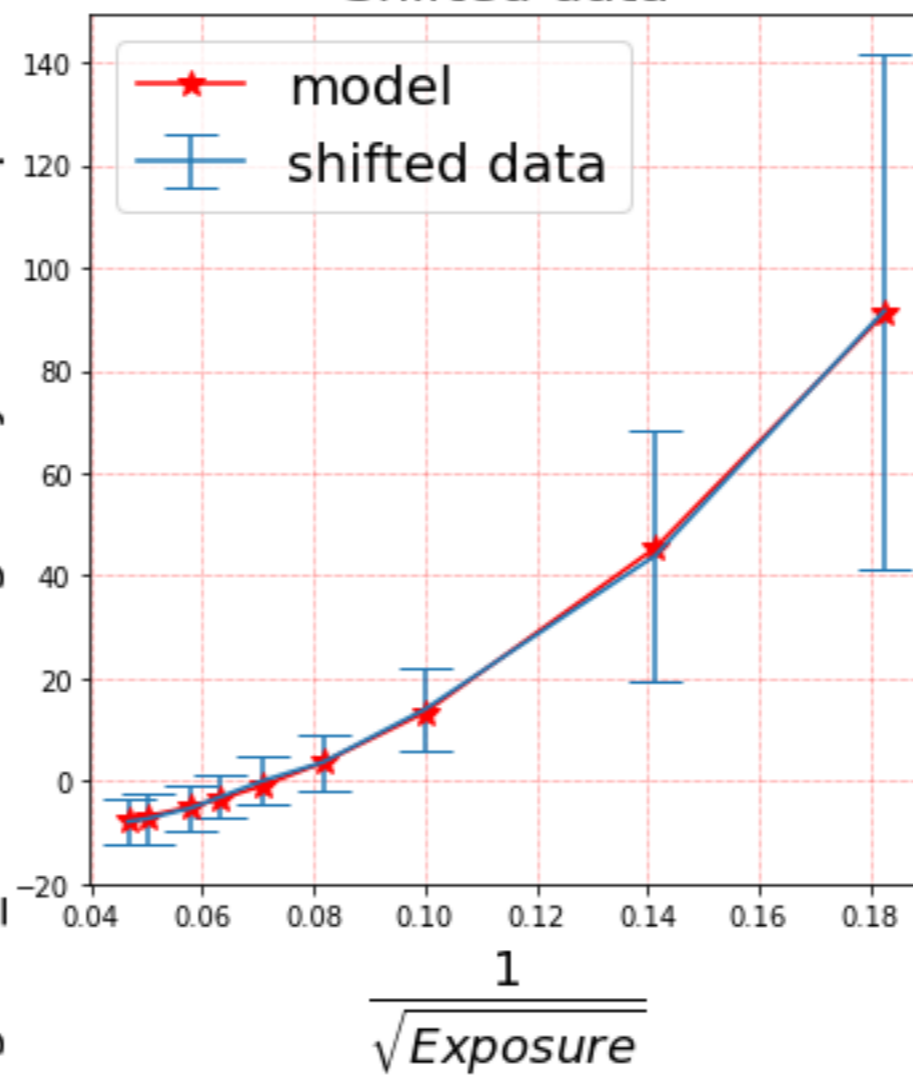

glim_ShortRunHighGrayLevelEmphasis

Corrected data

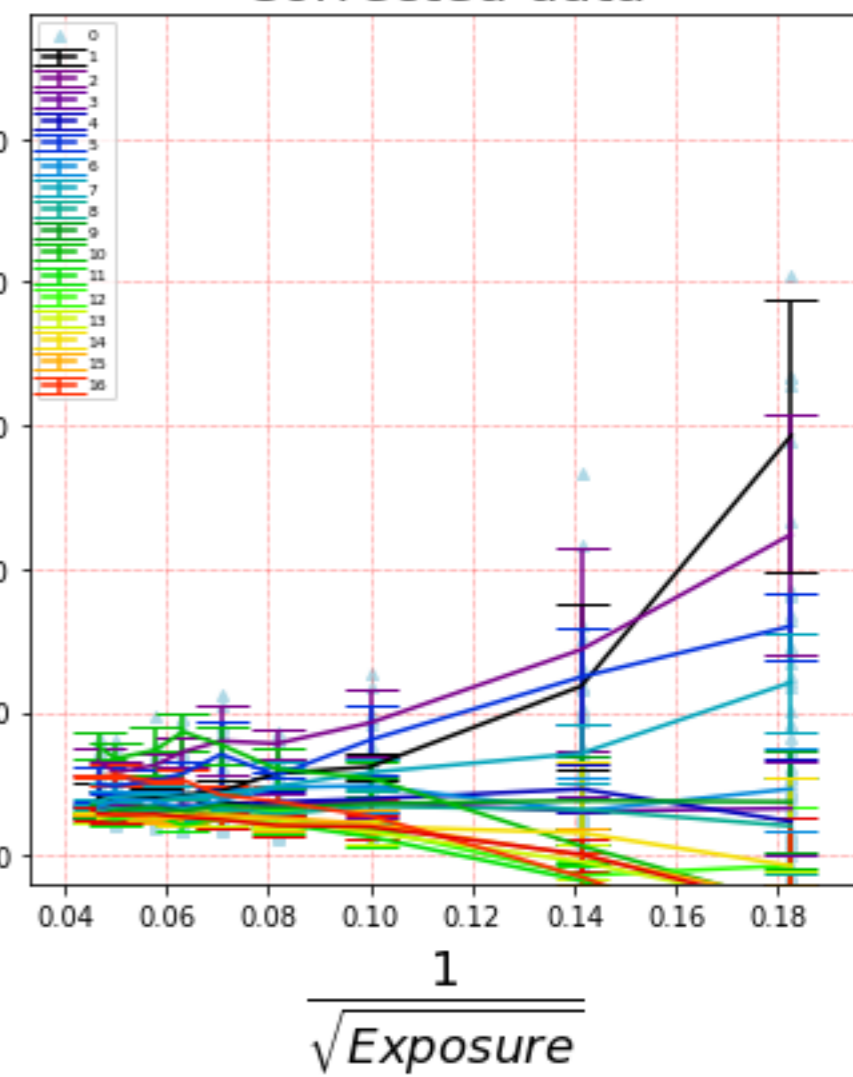

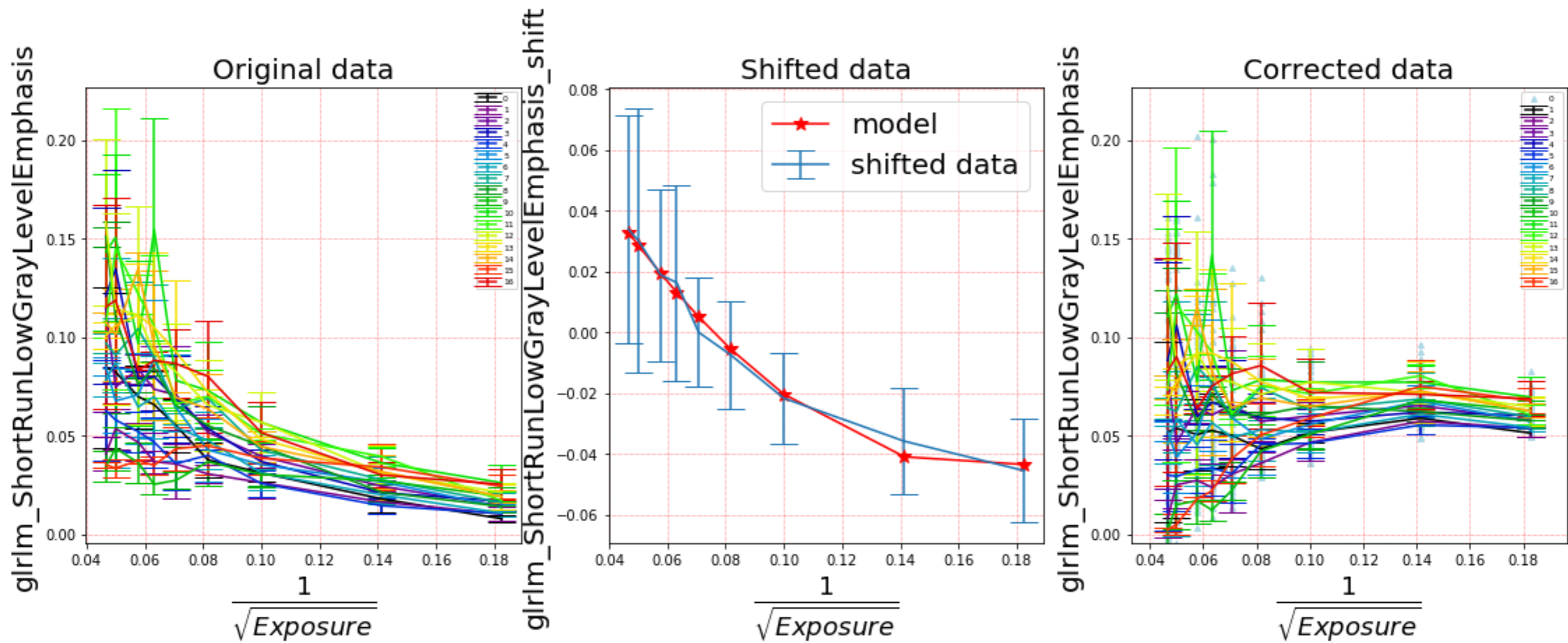

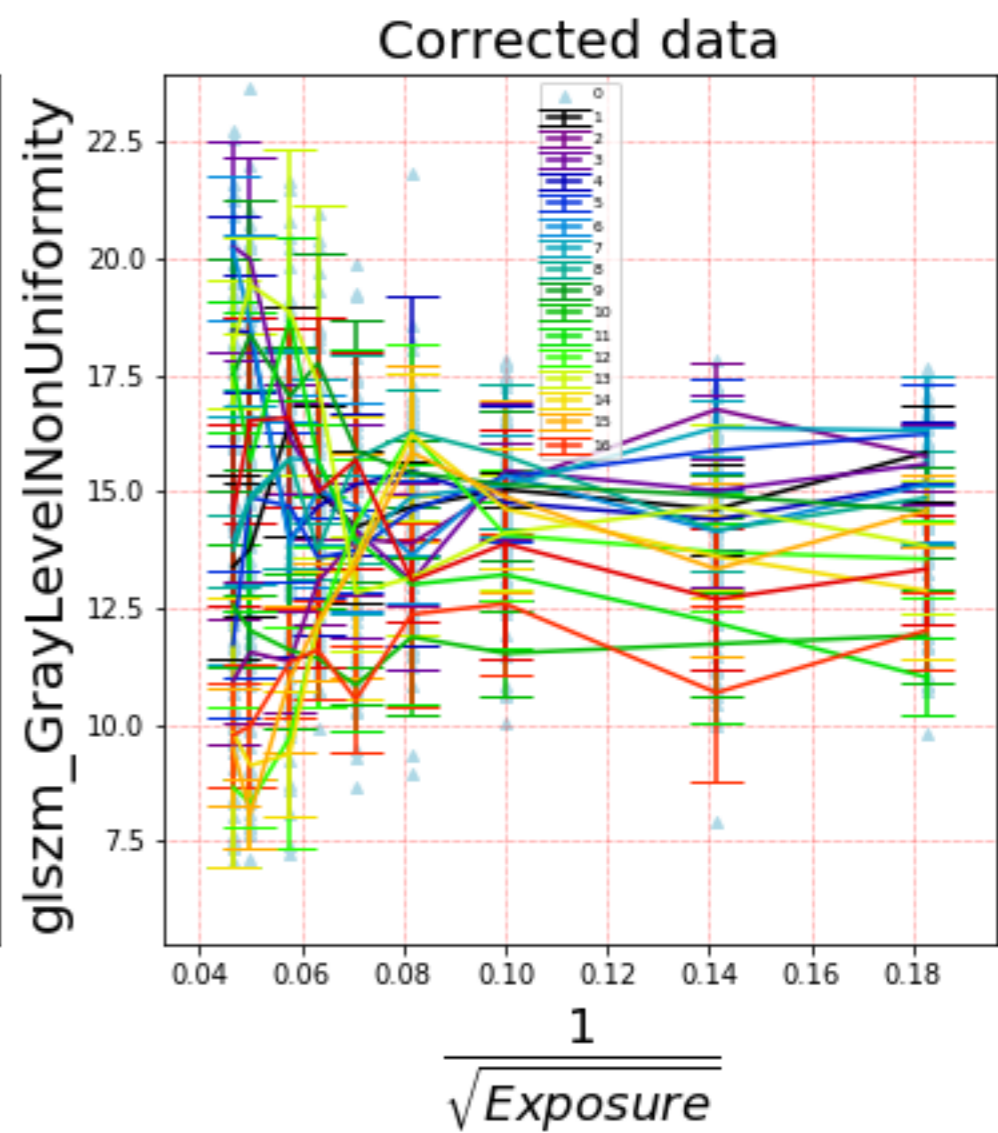
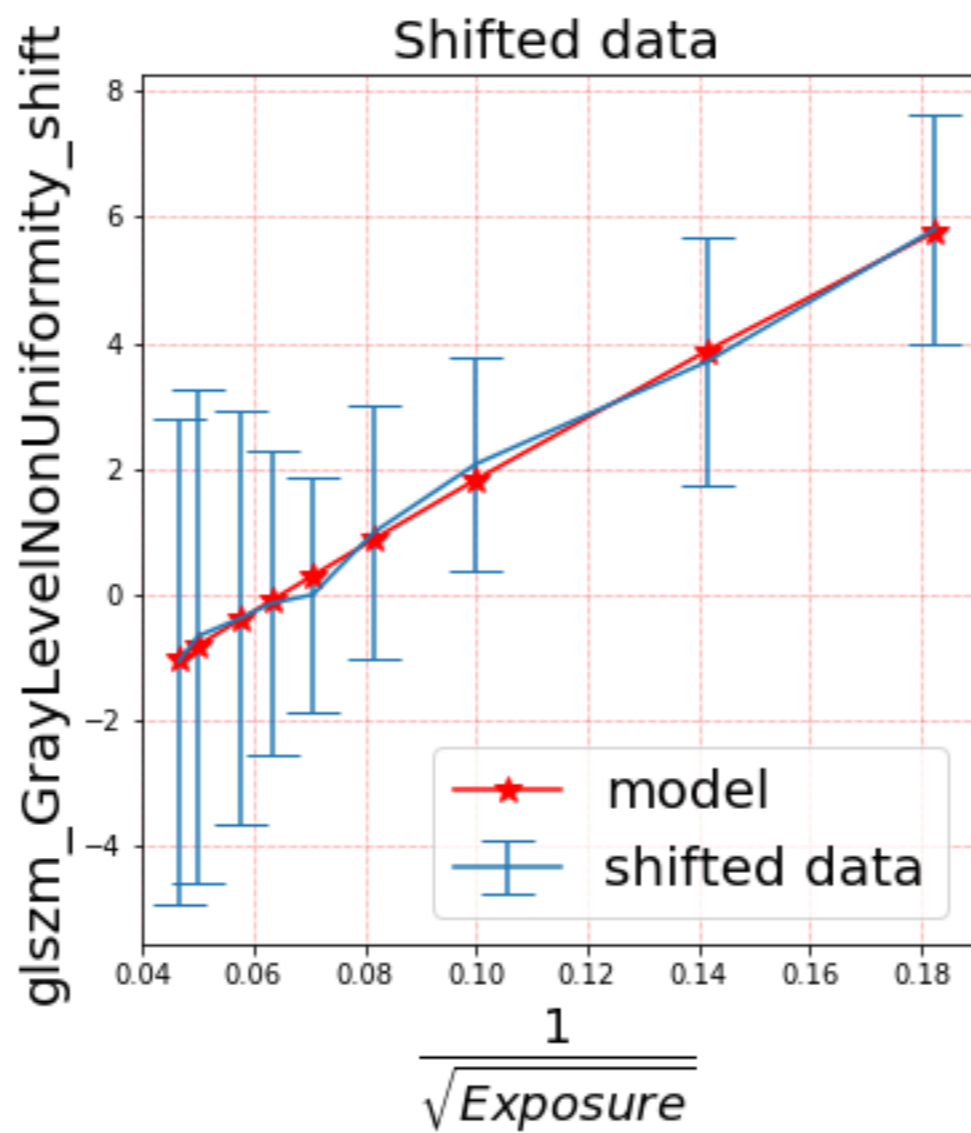
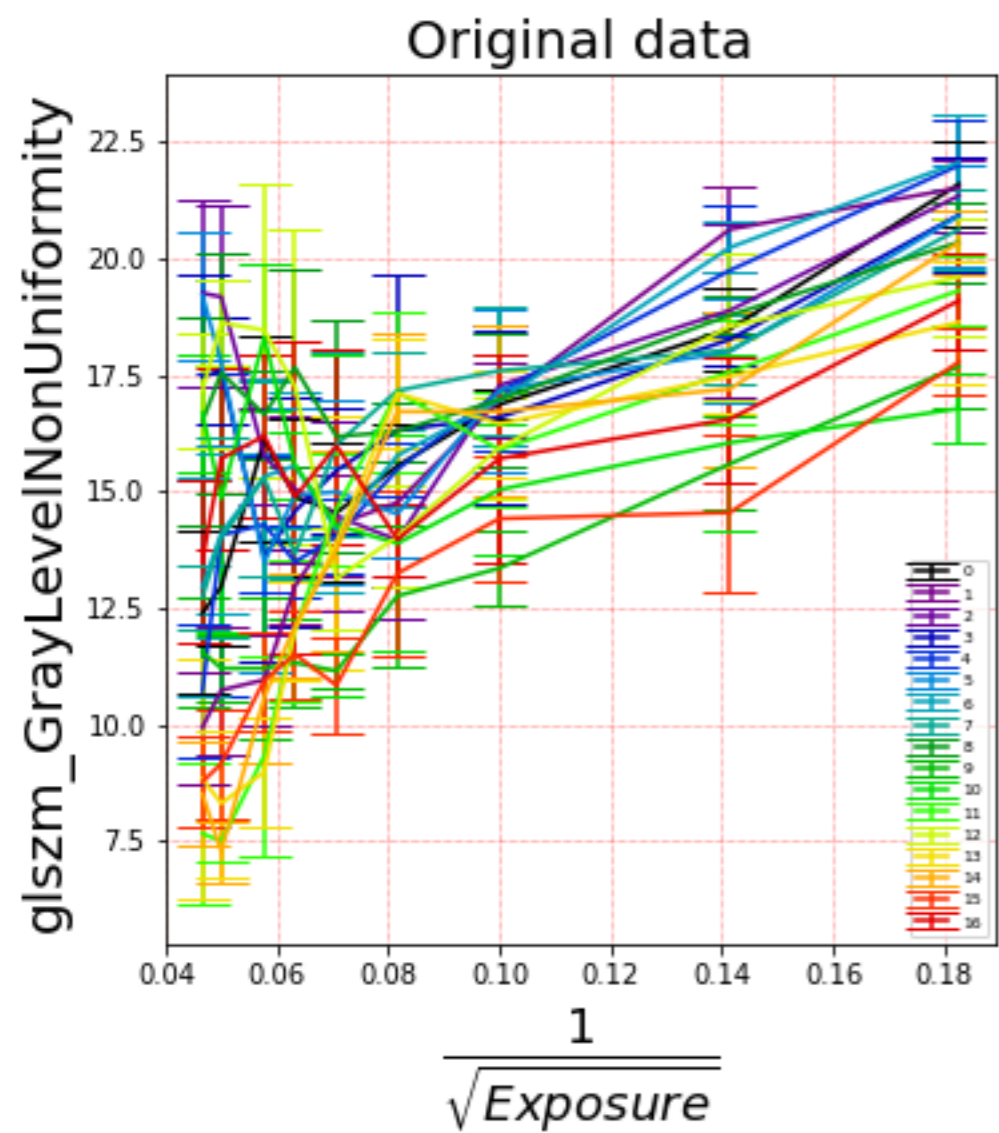

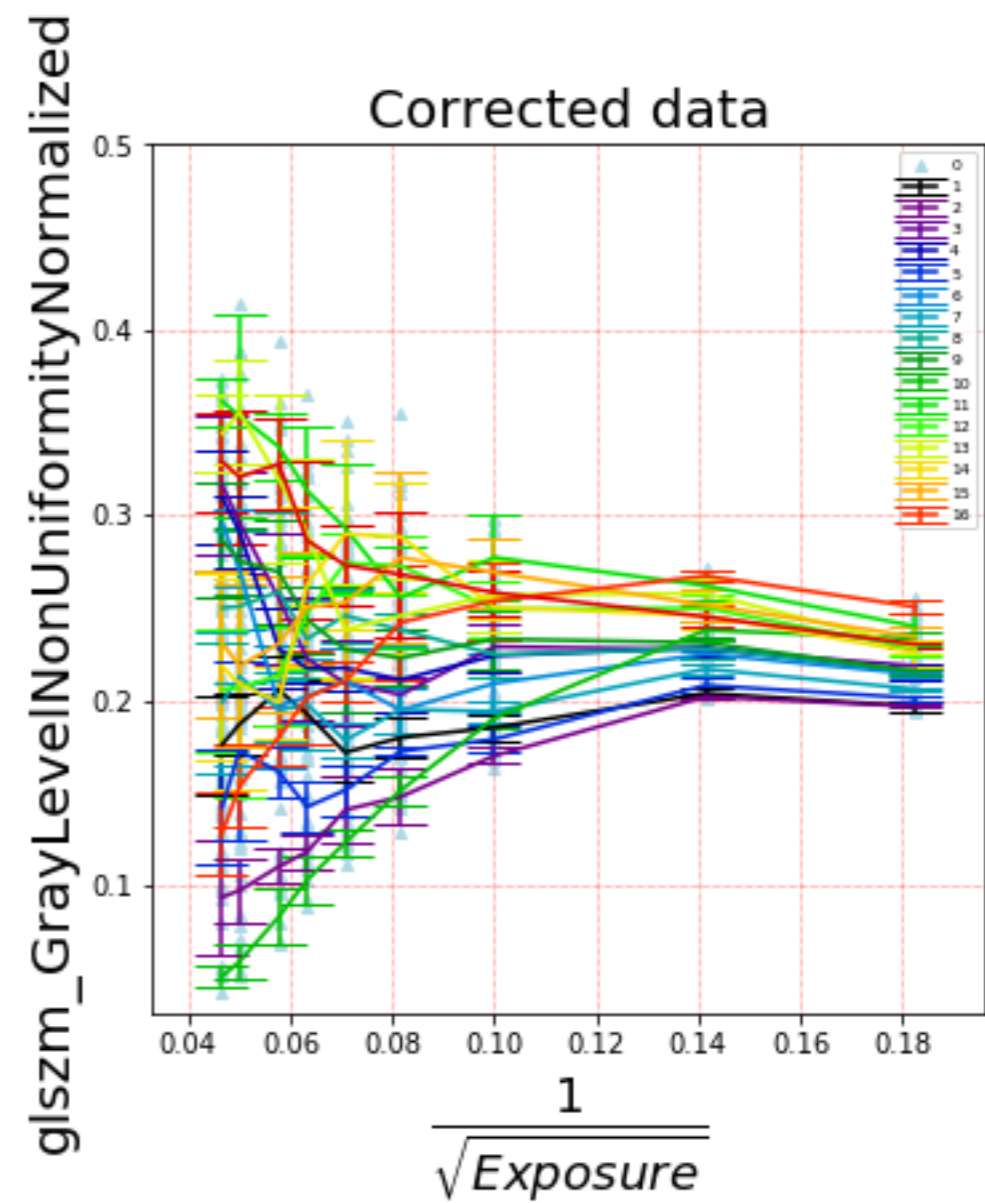
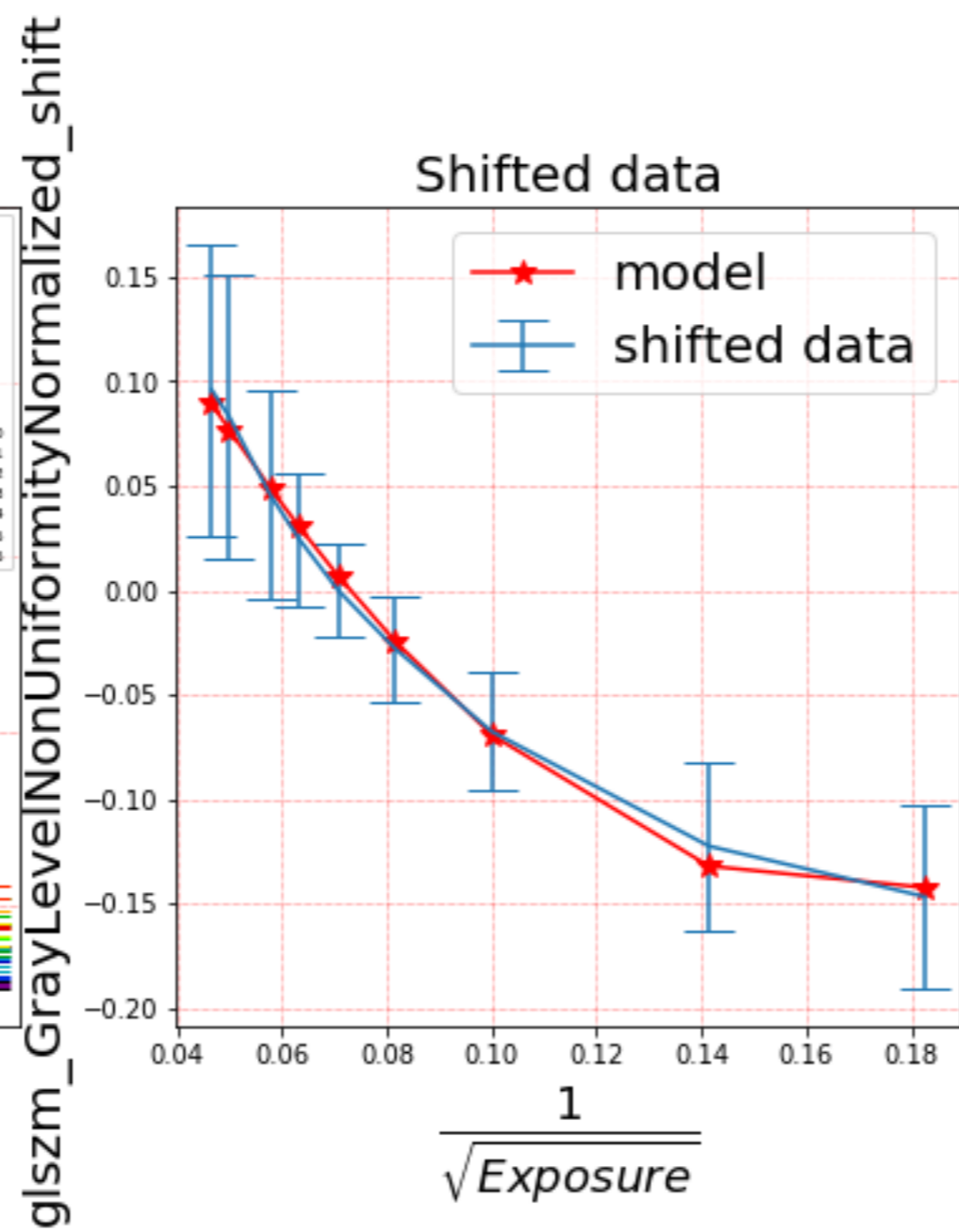
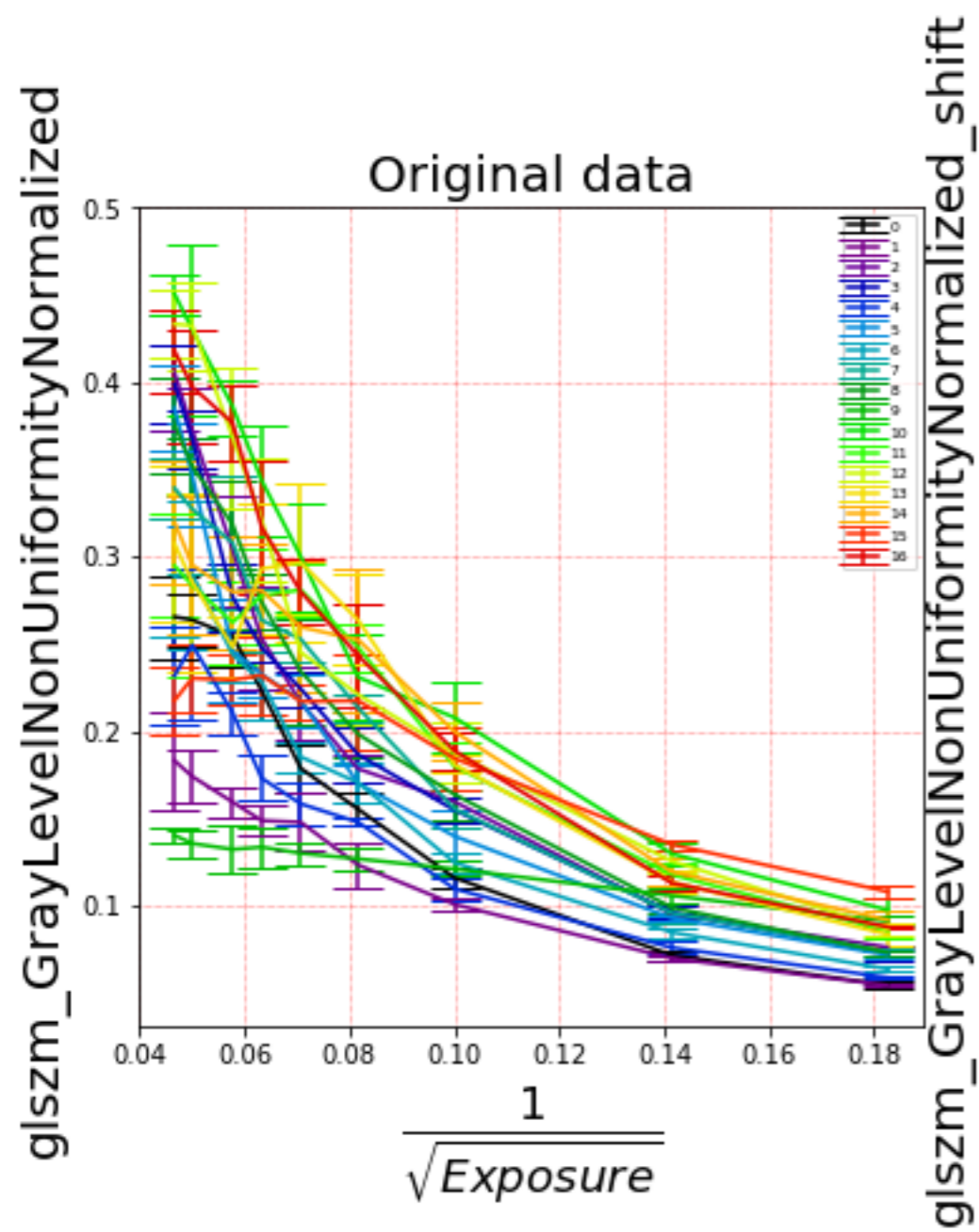

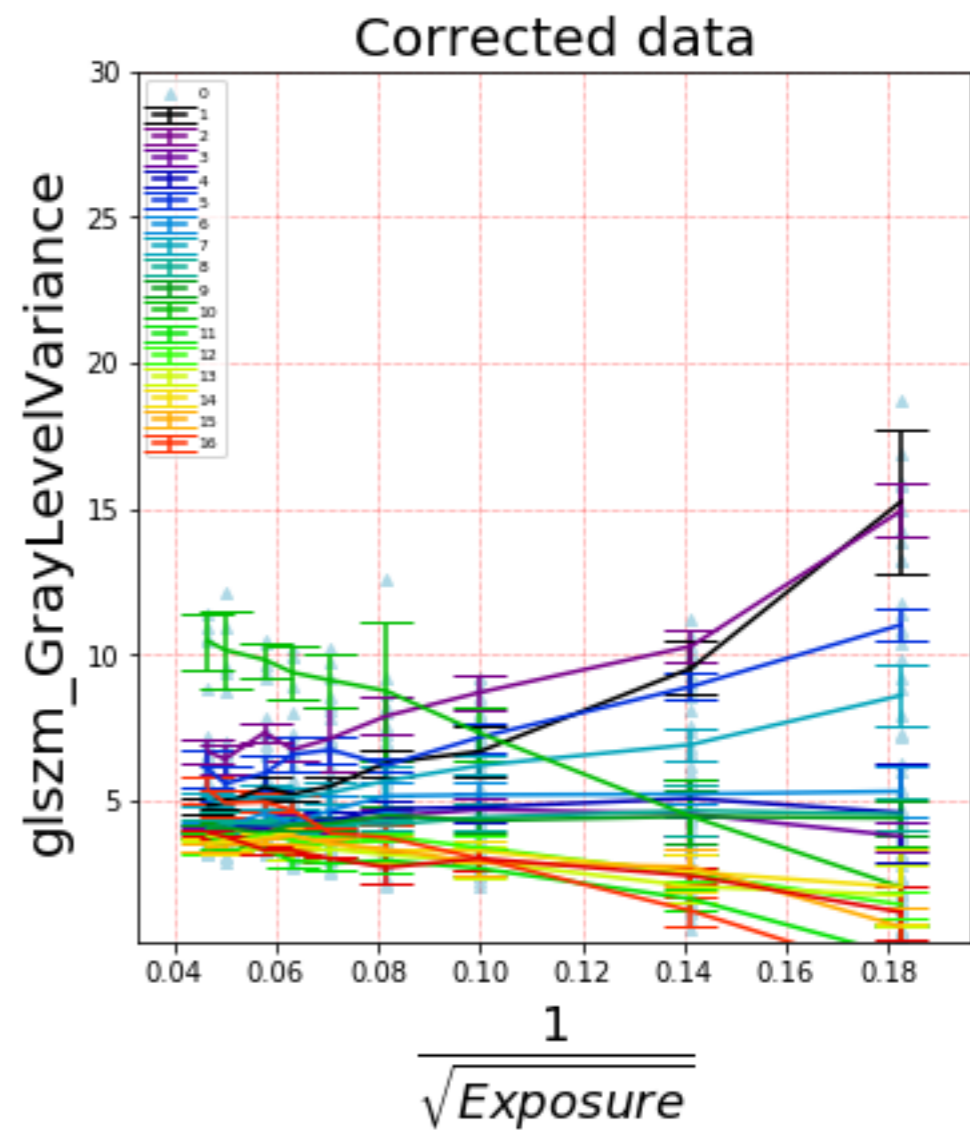
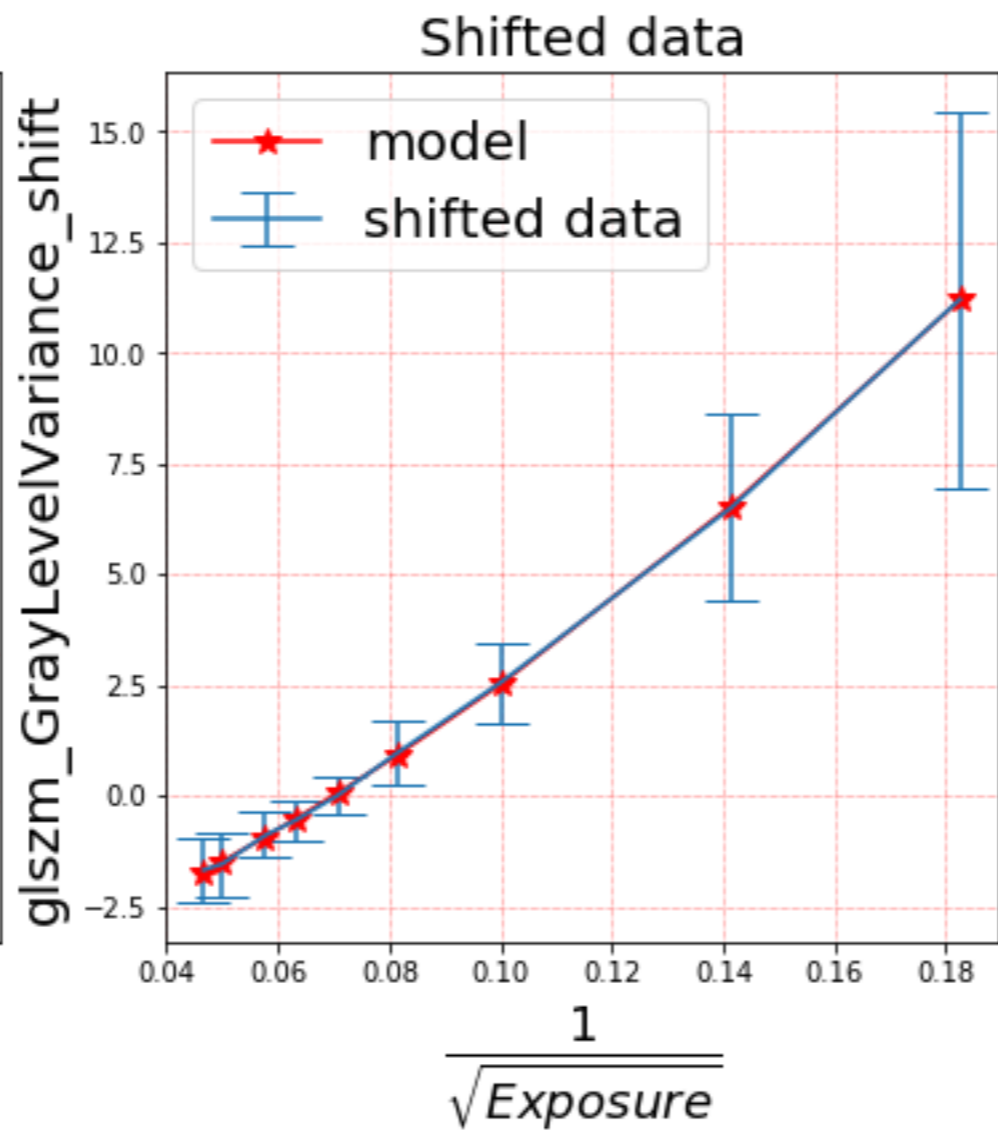
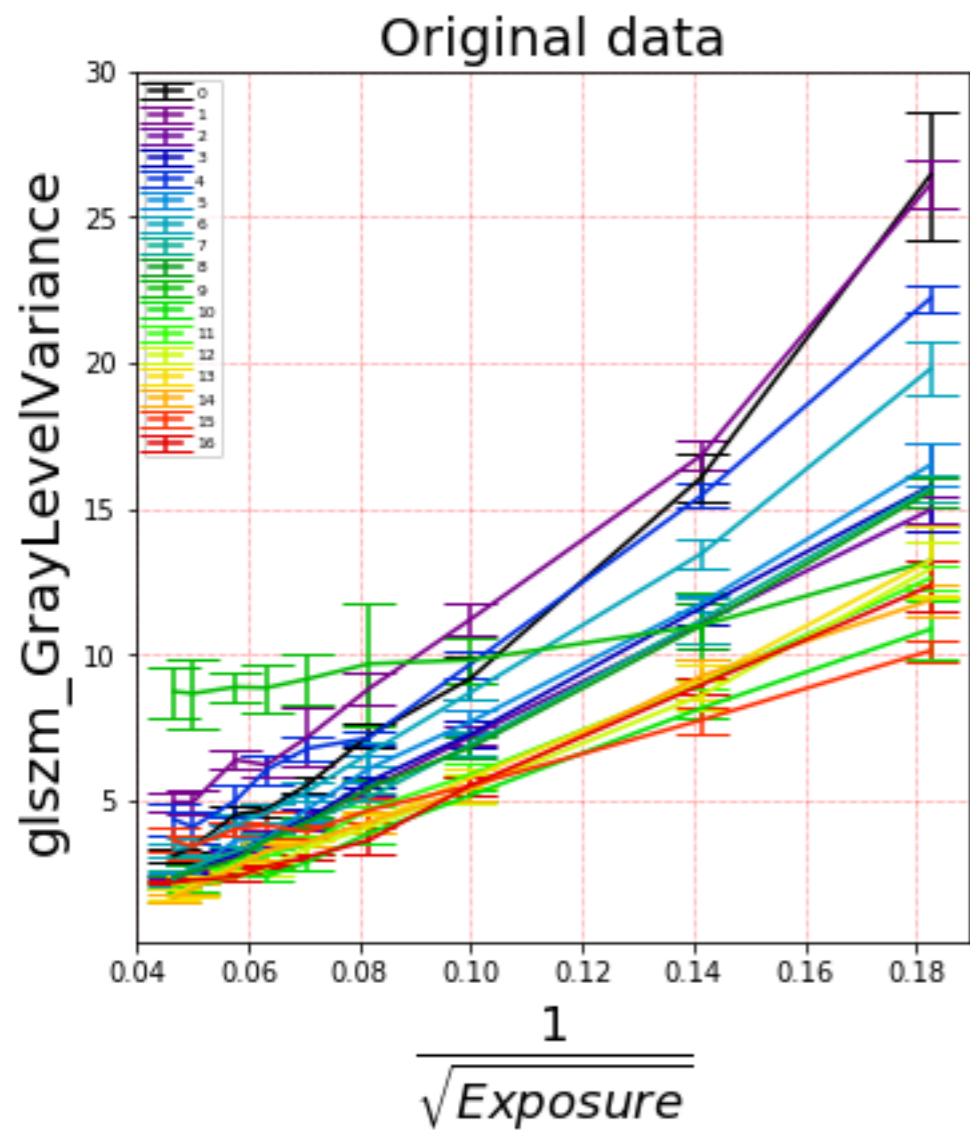

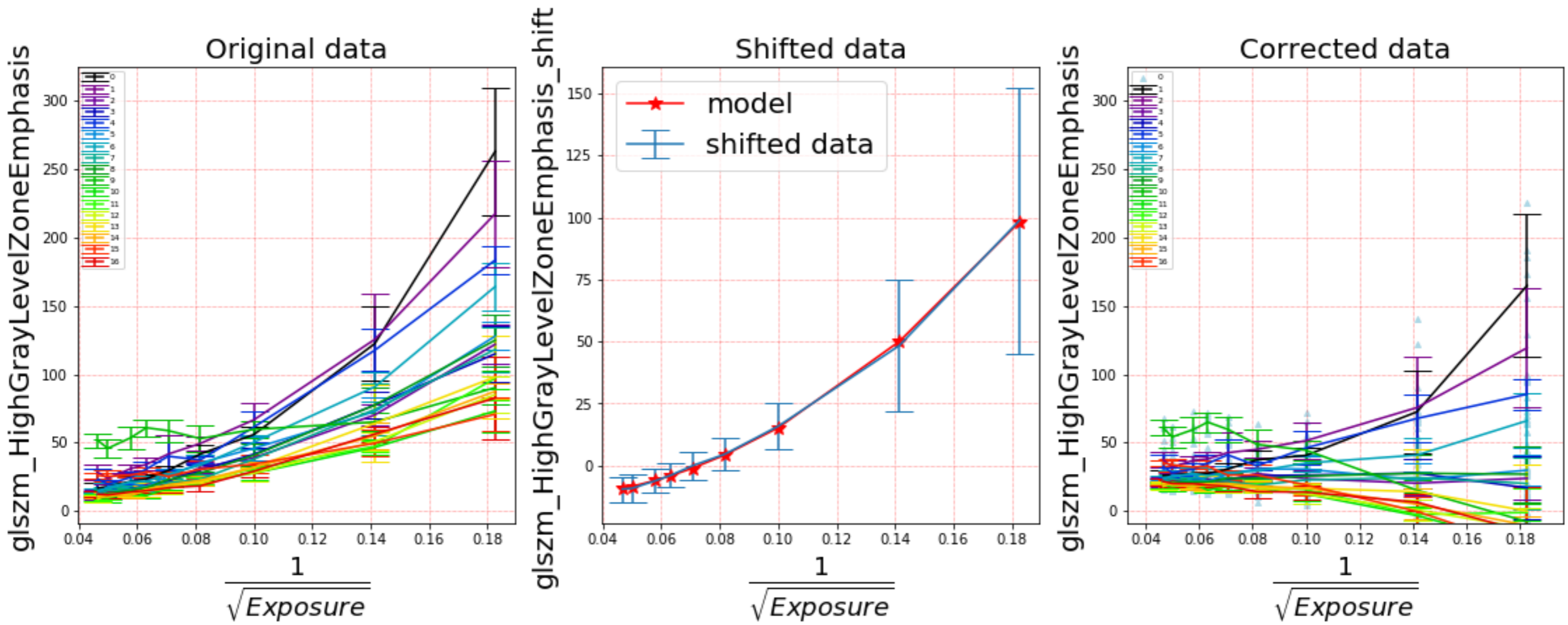

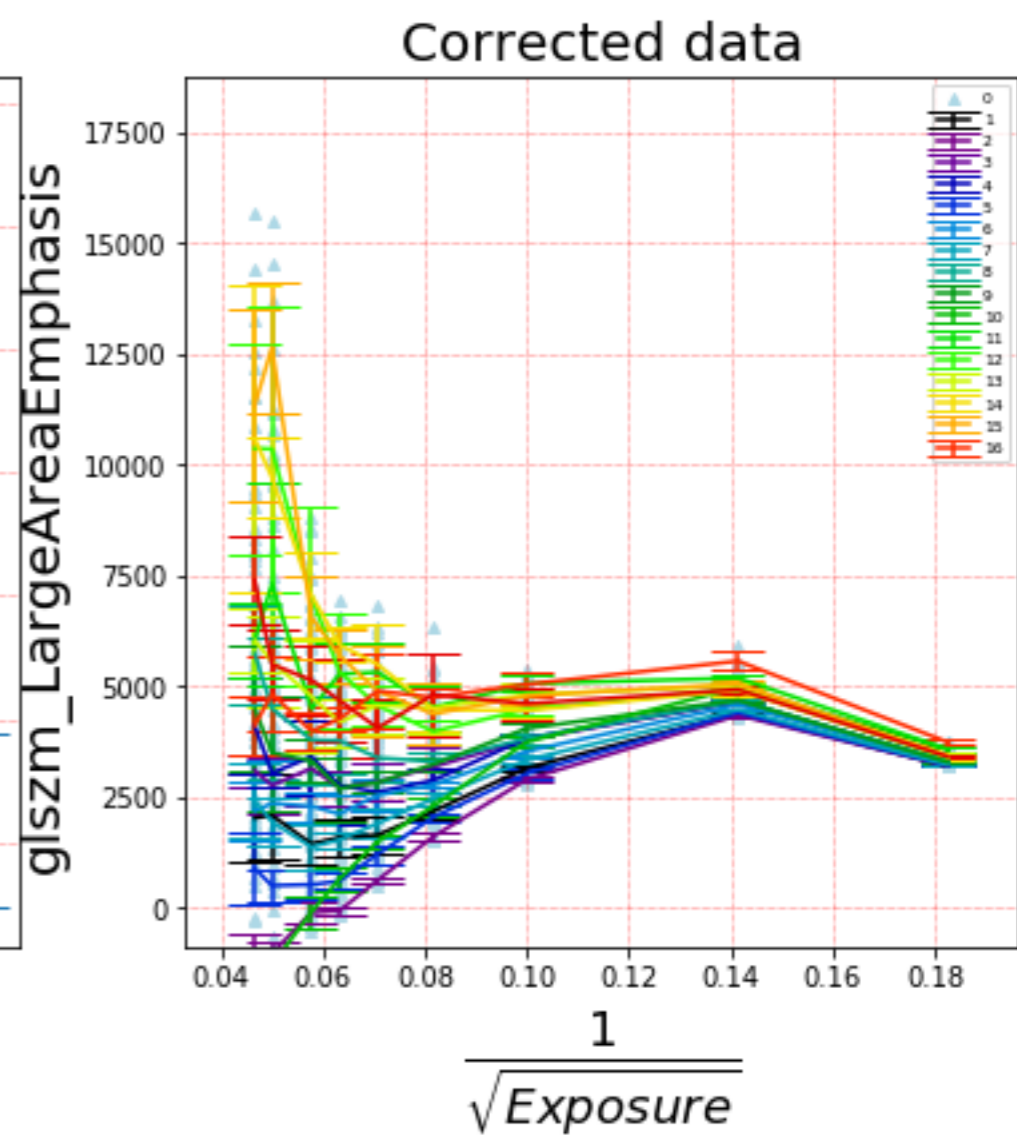
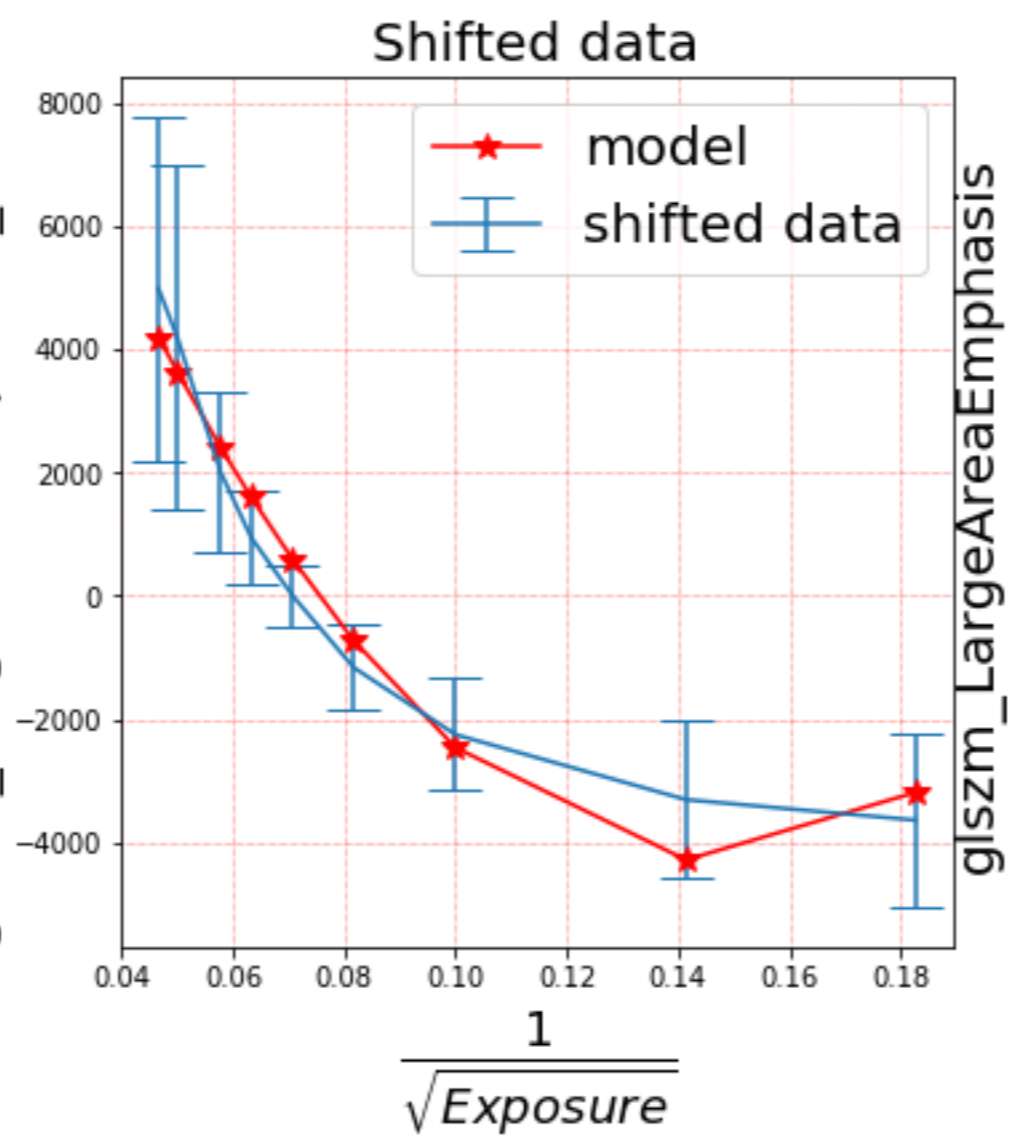
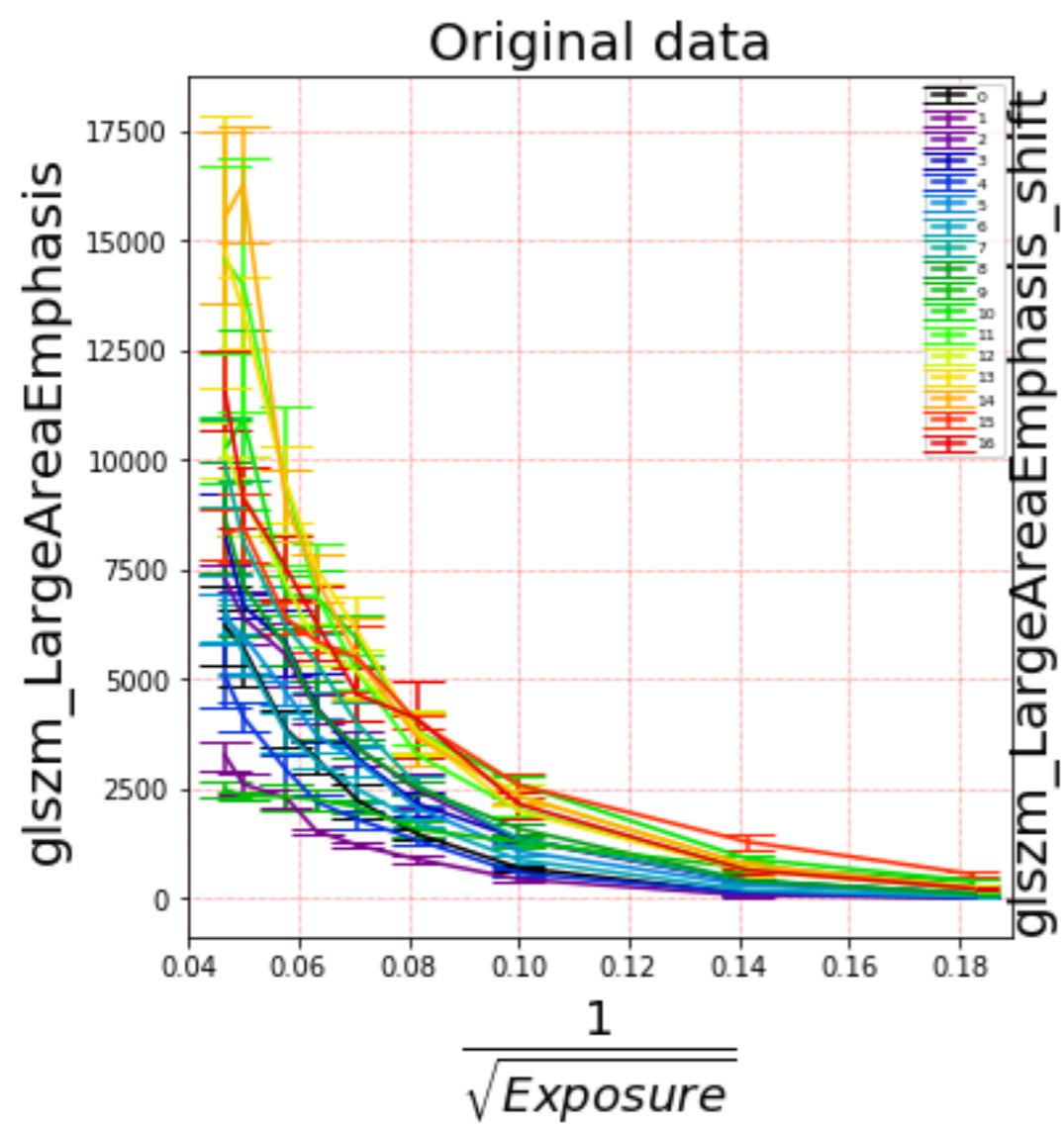

glszm_LargeAreaHighGrayLevelEmphasis

Original data

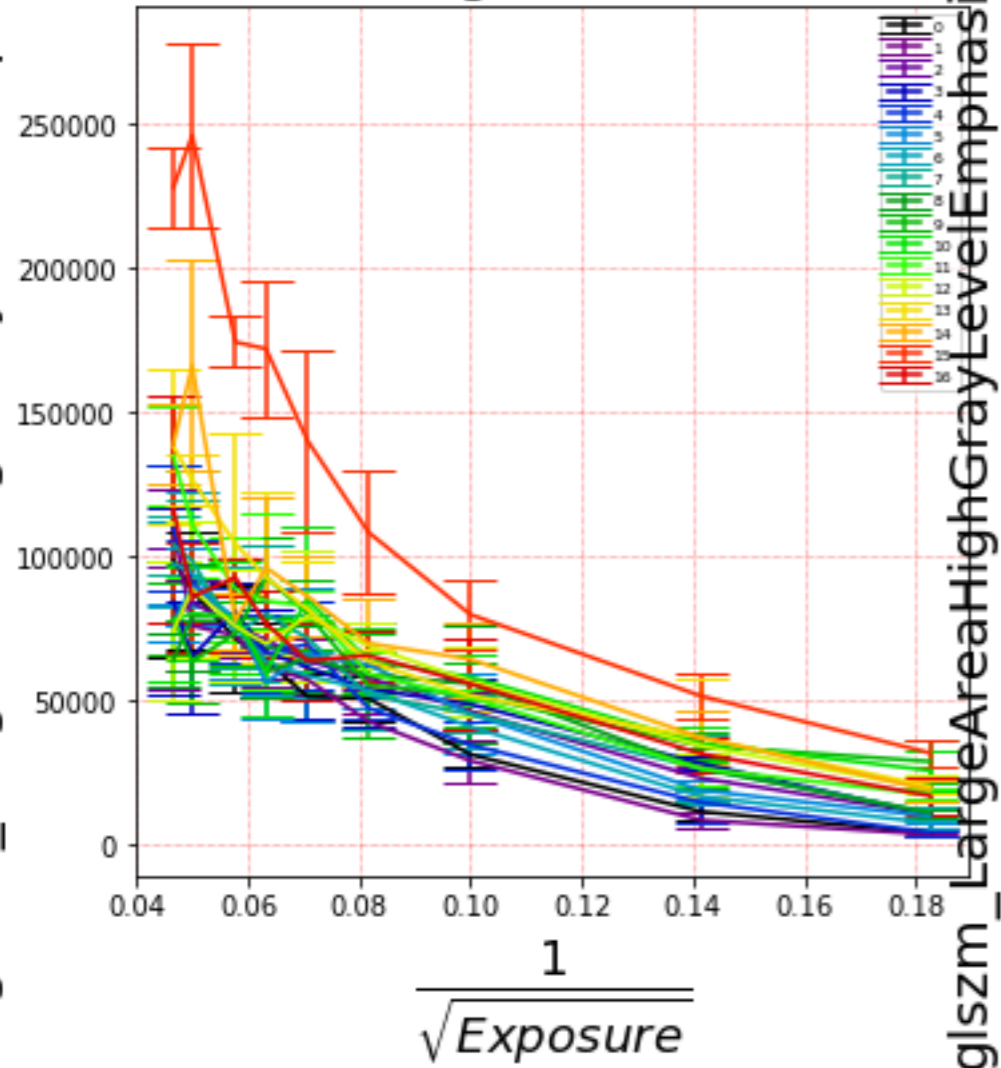

glszm_LargeAreaHighGrayLevelEmphasis_shift

Shifted data

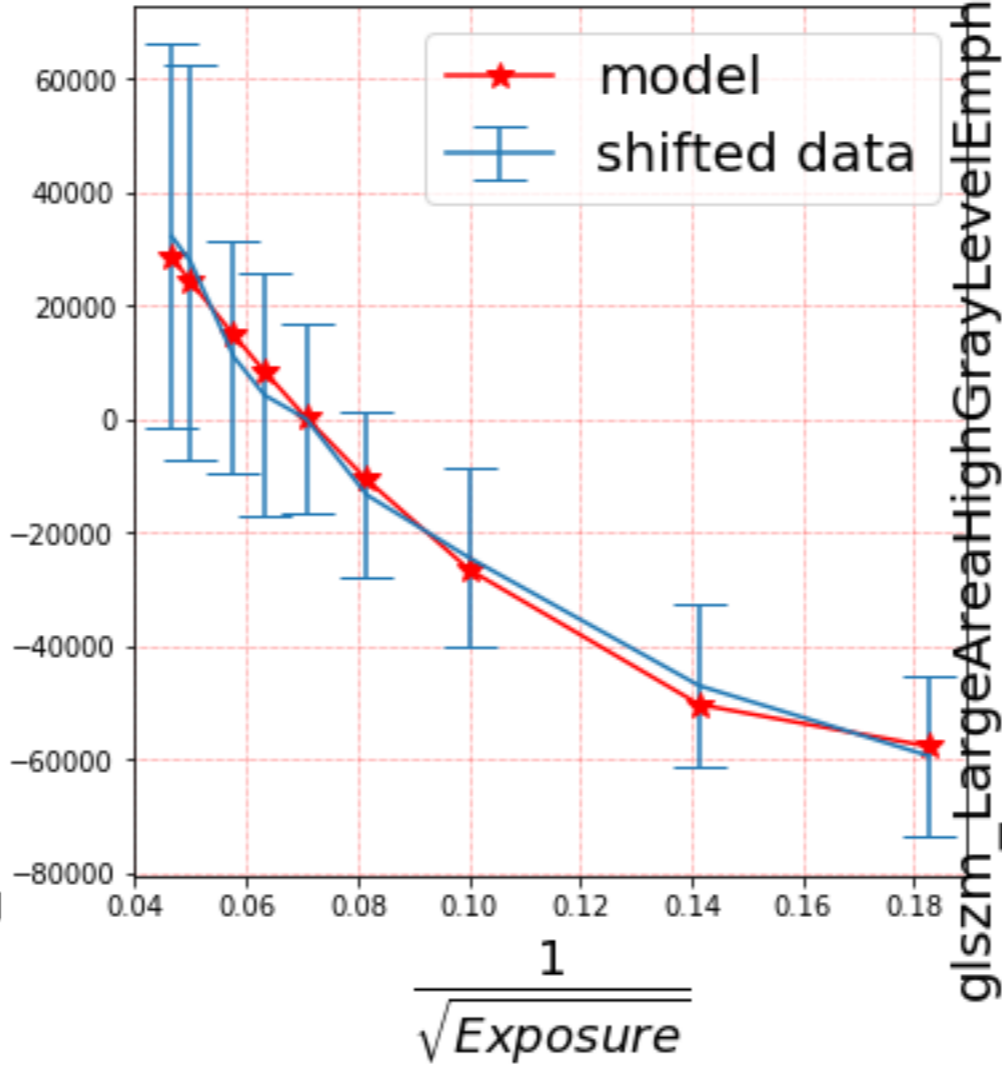

glszm_LargeAreaHighGrayLevelEmphasis

Corrected data

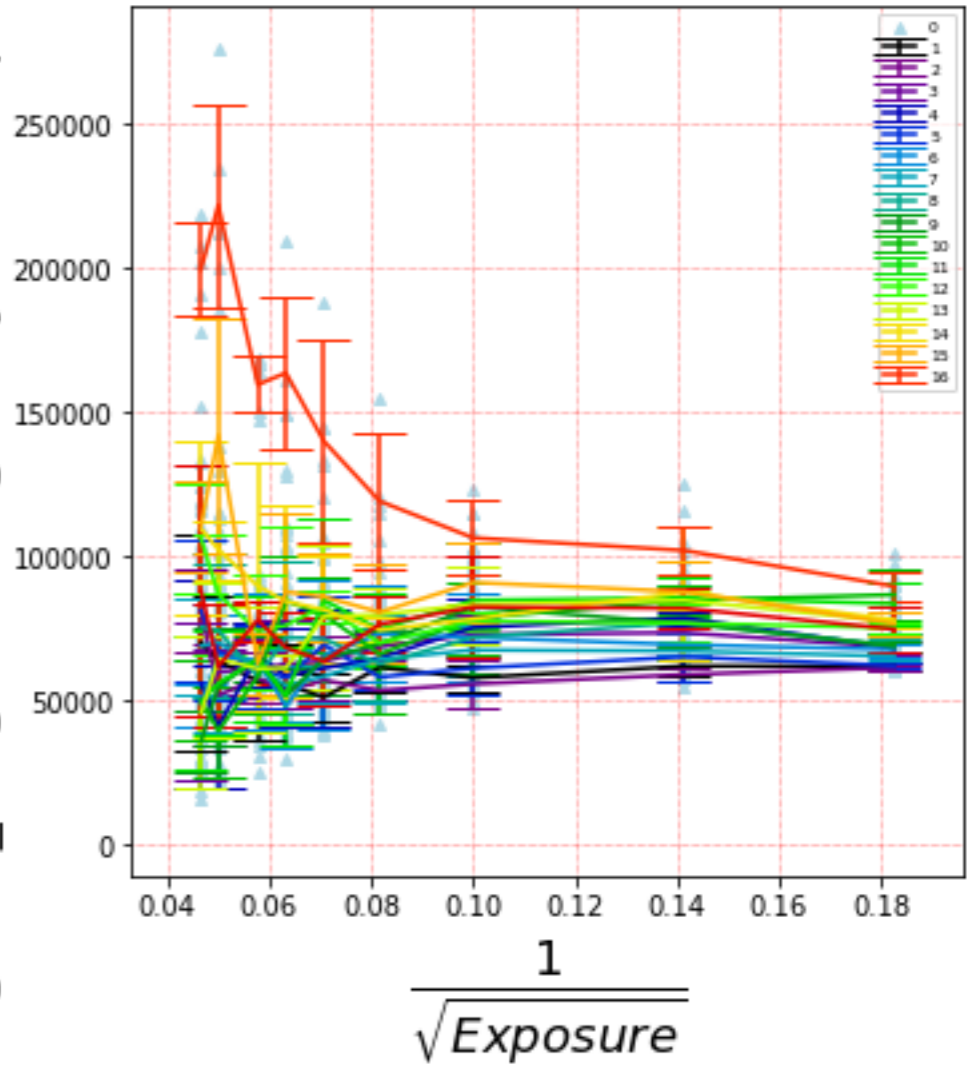

glszm_LargeAreaLowGrayLevelEmphasis

Original data

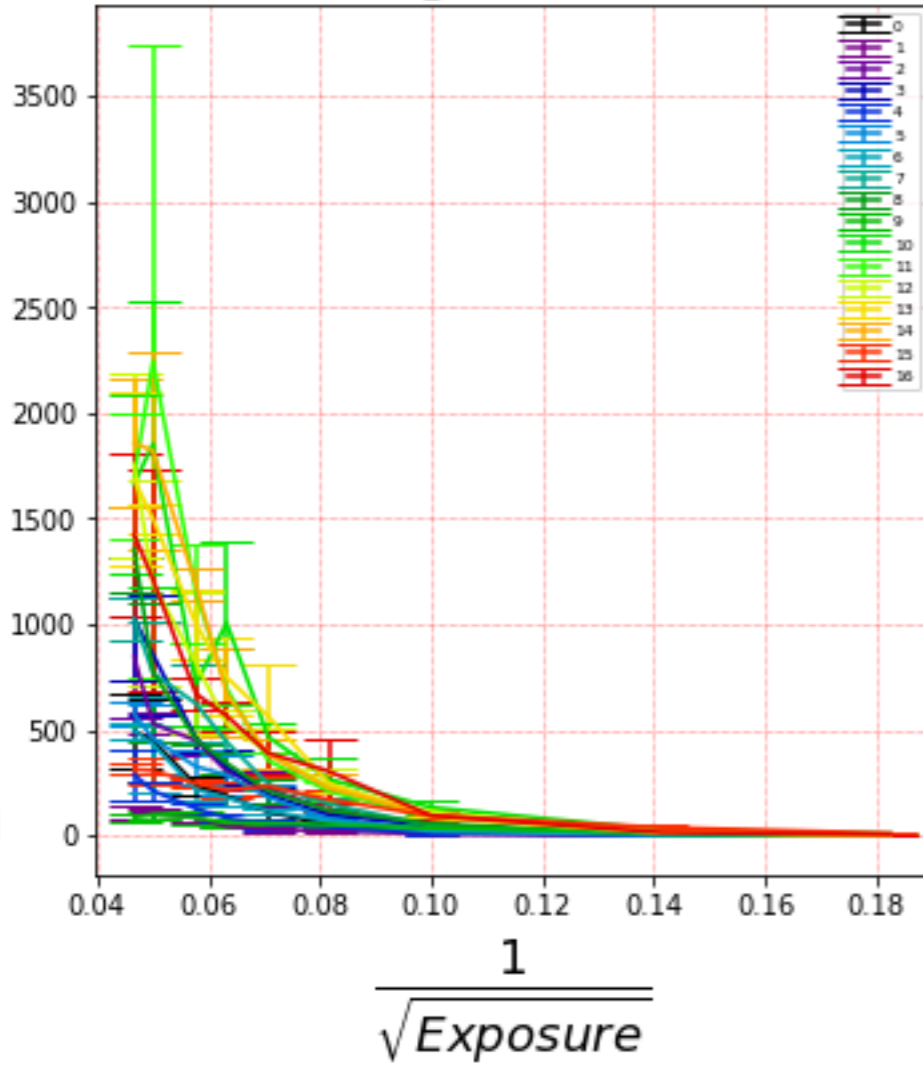

glszm_LargeAreaLowGrayLevelEmphasis_shift

Shifted data

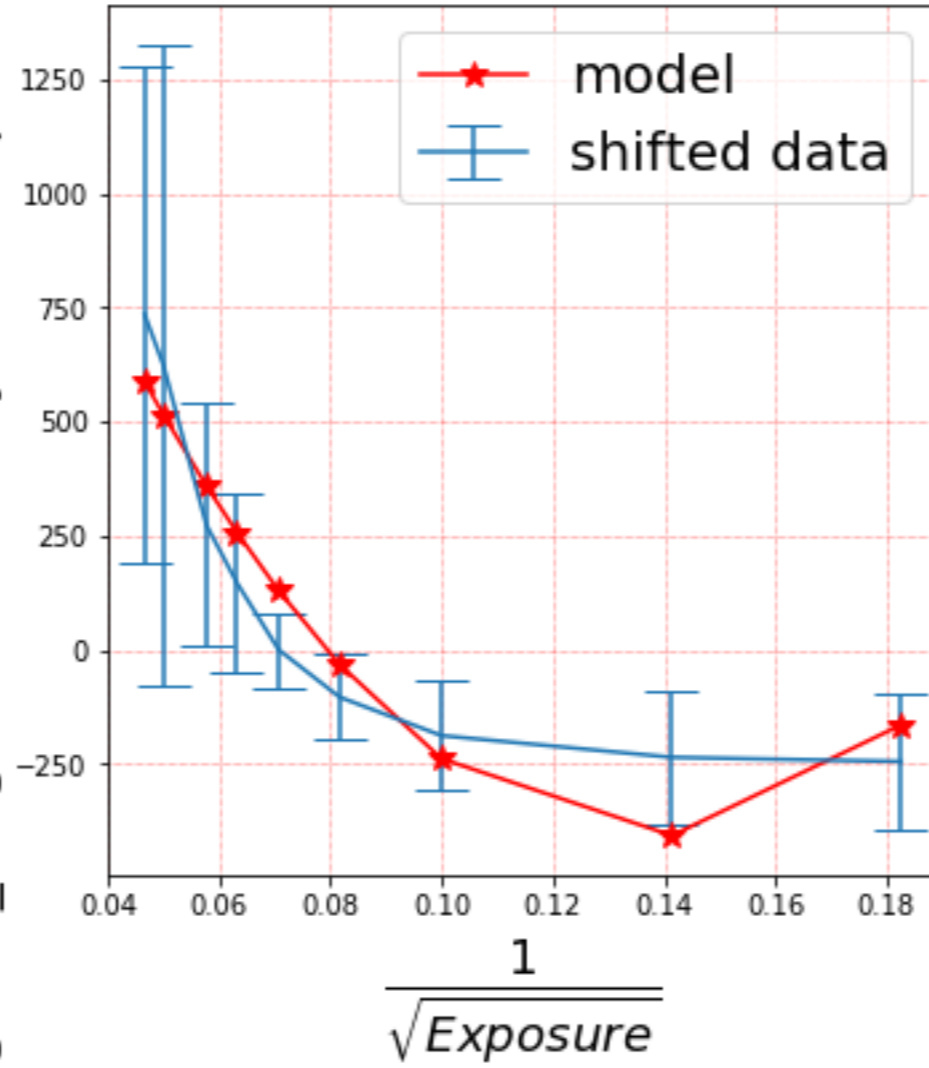

glszm_LargeAreaLowGrayLevelEmphasis

Corrected data

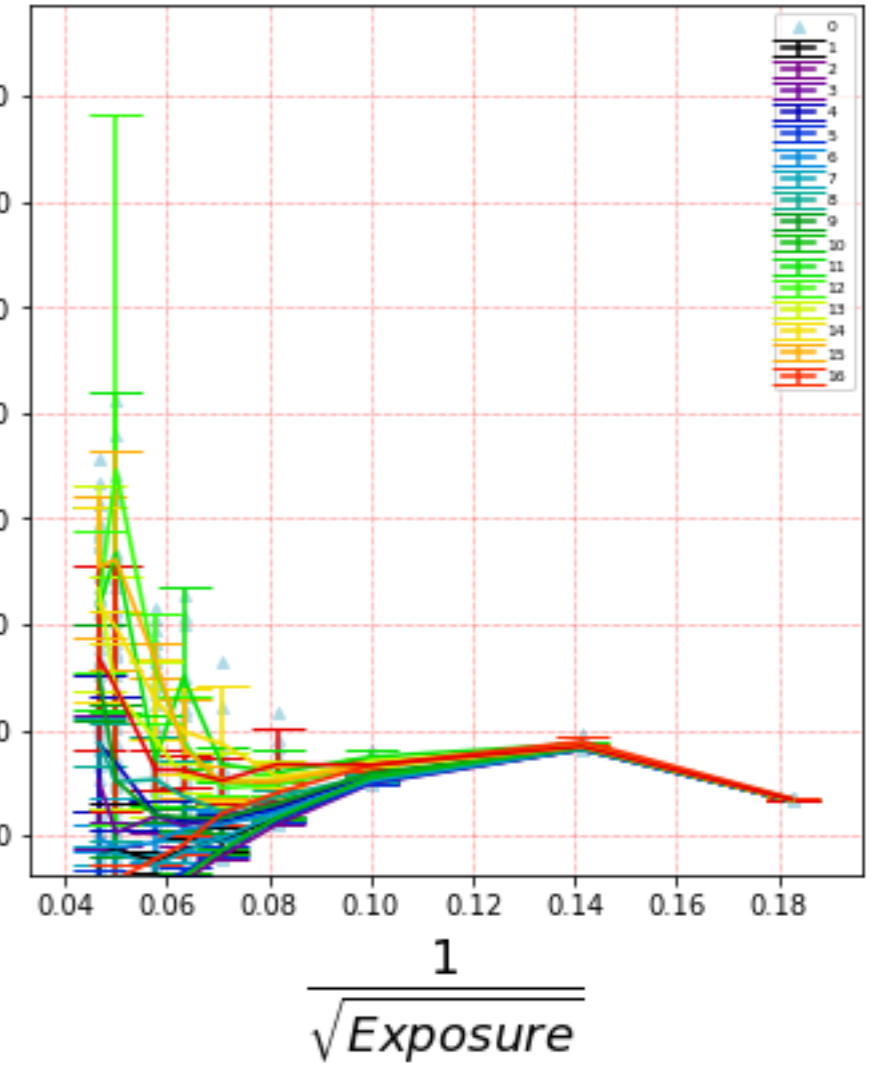

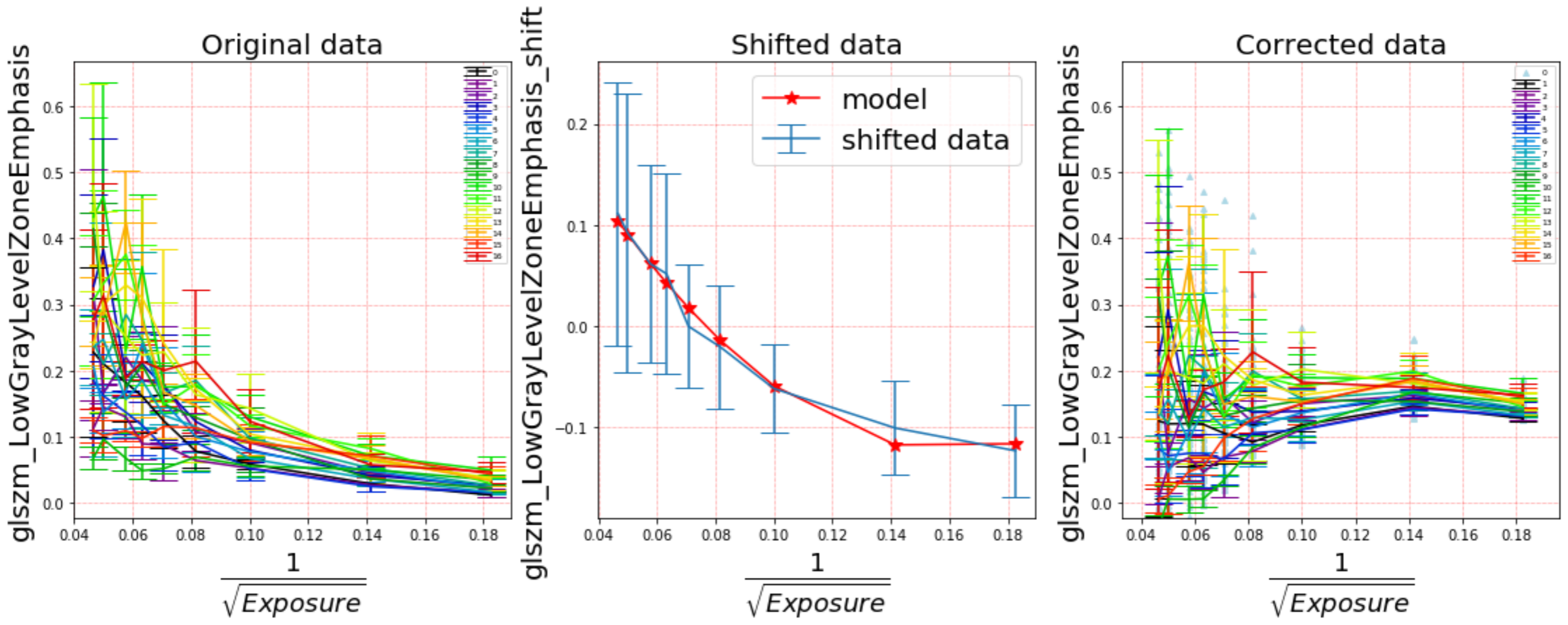

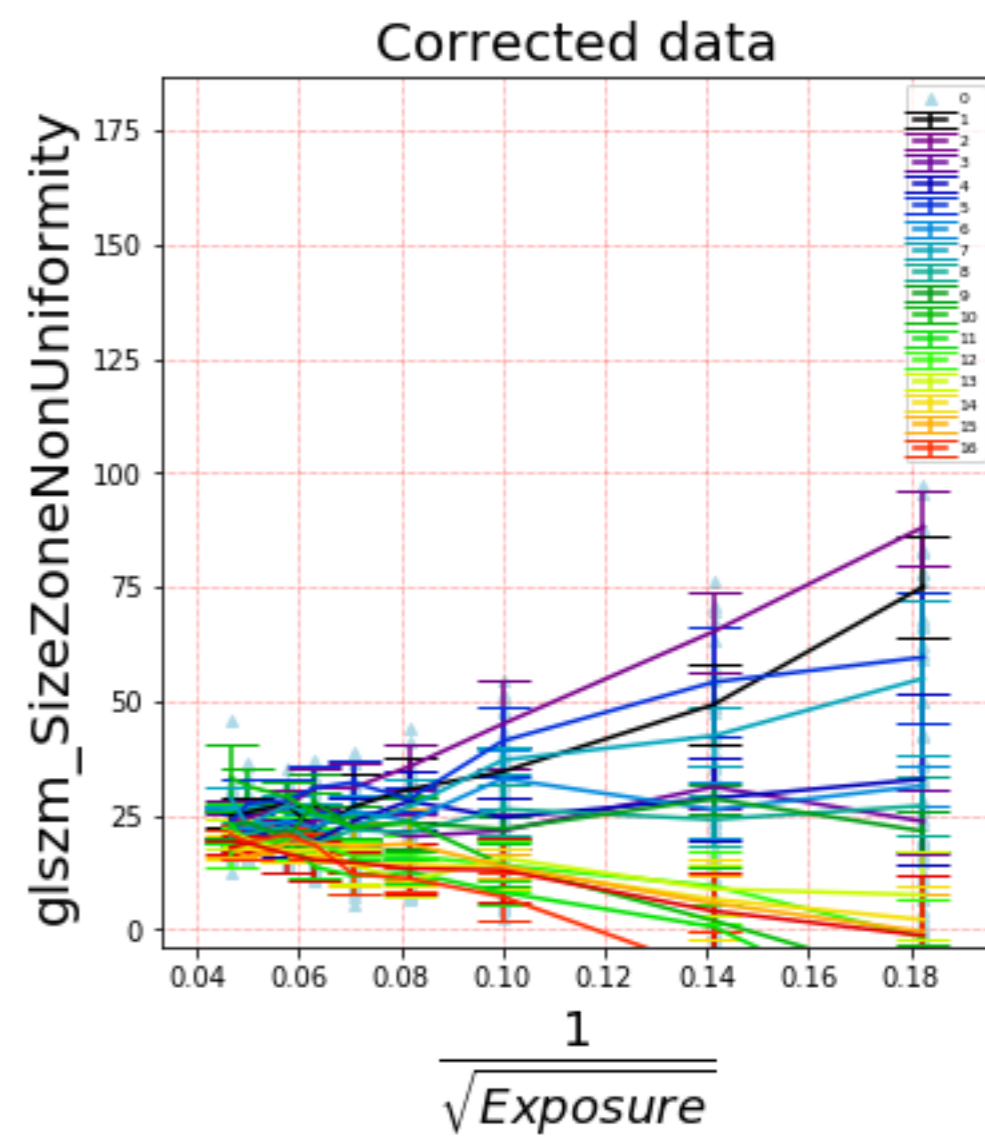
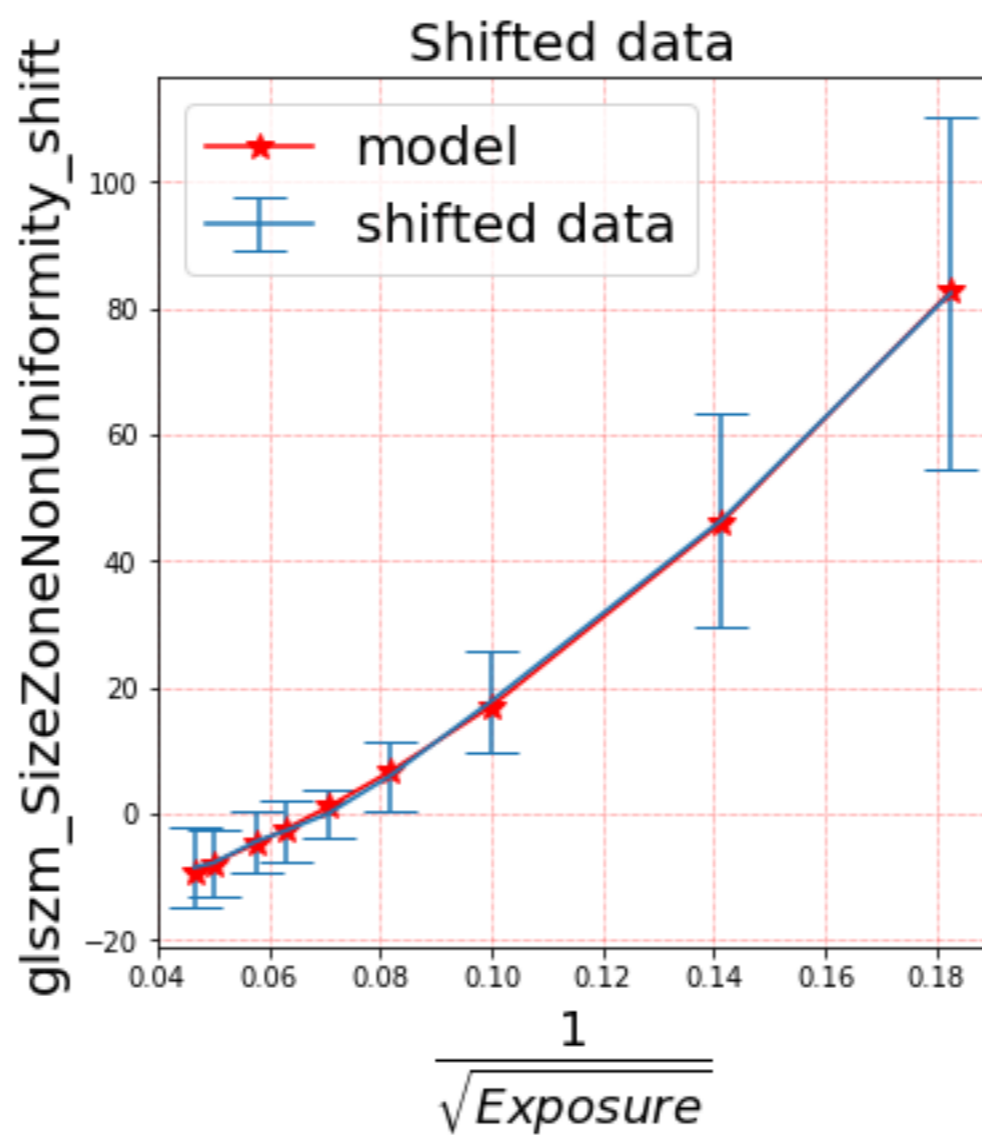
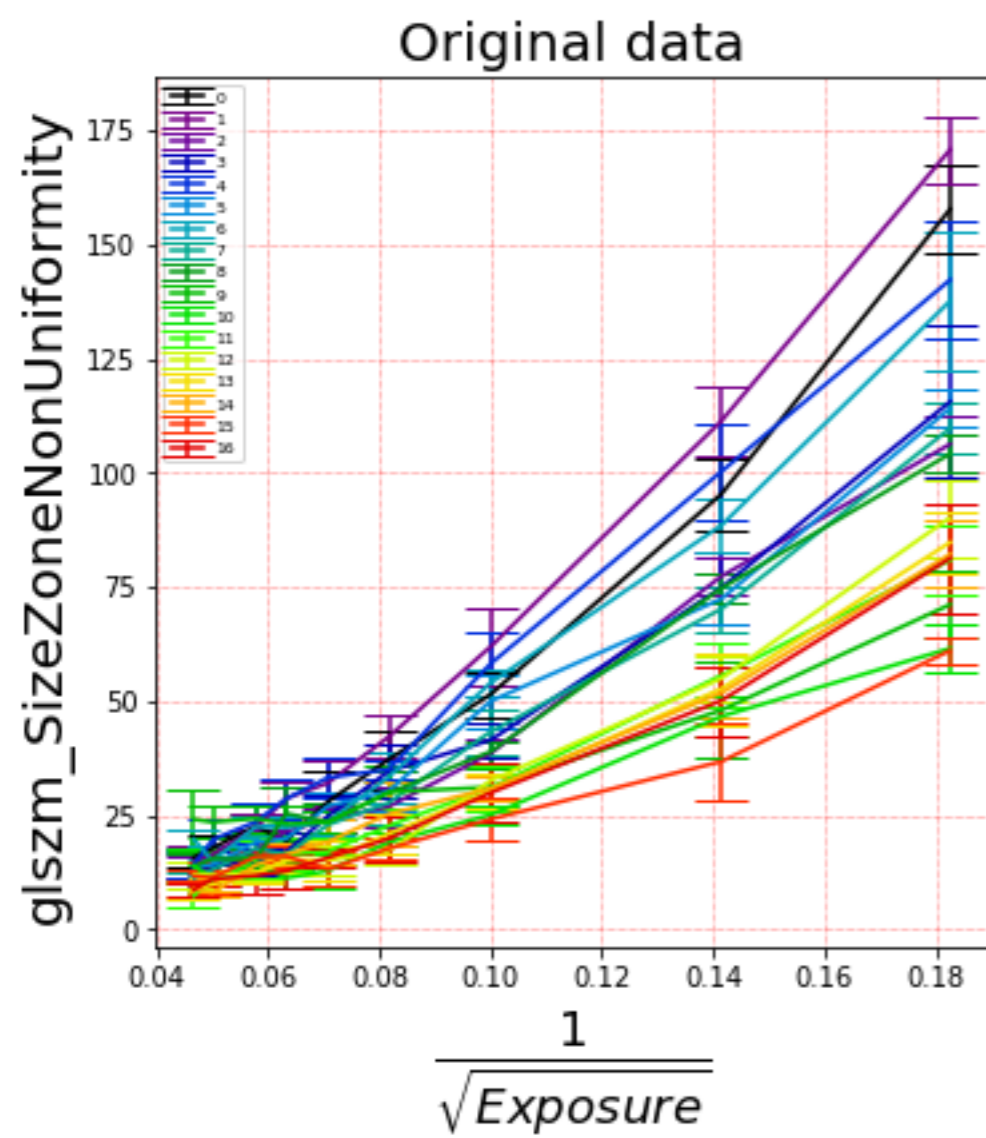

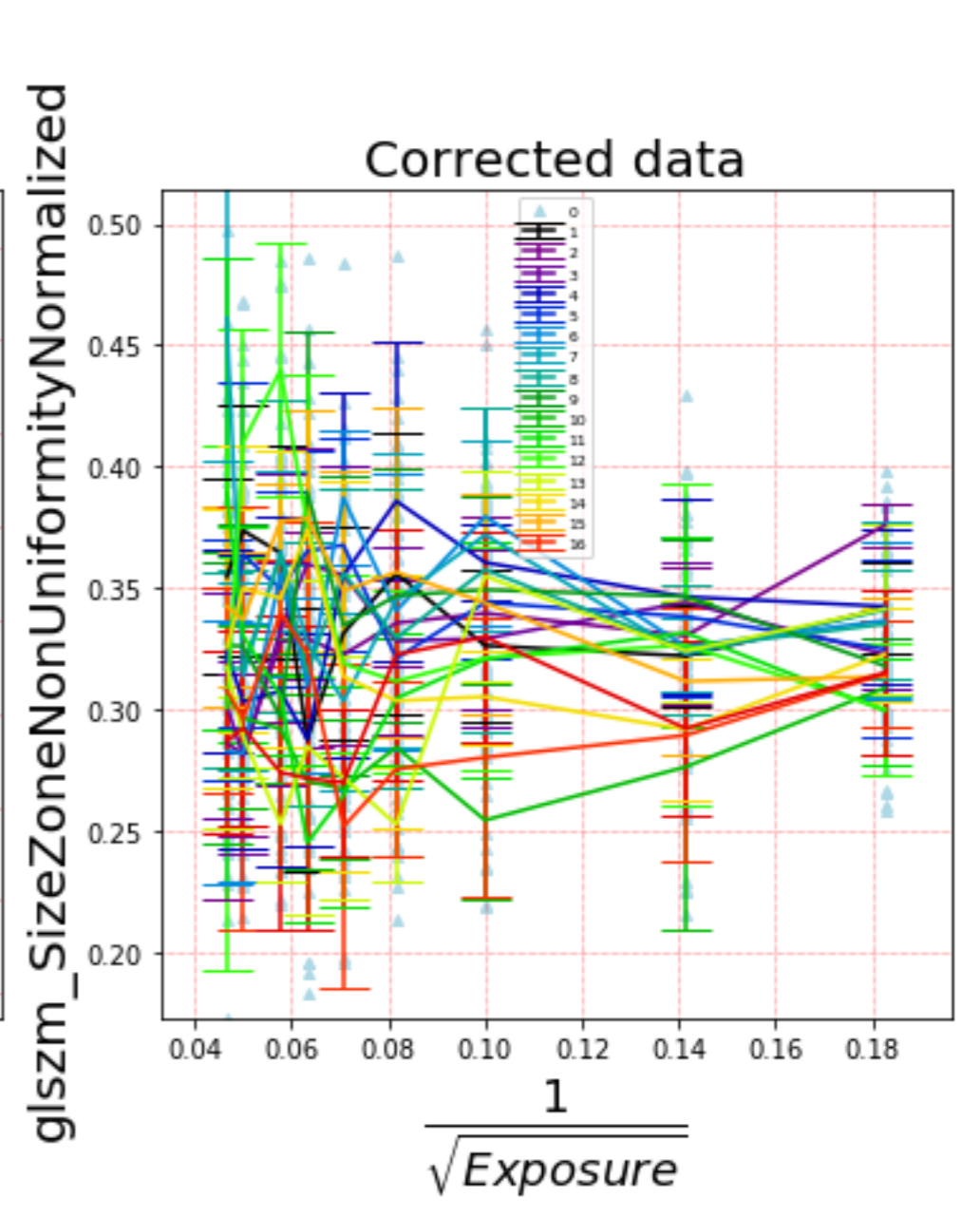
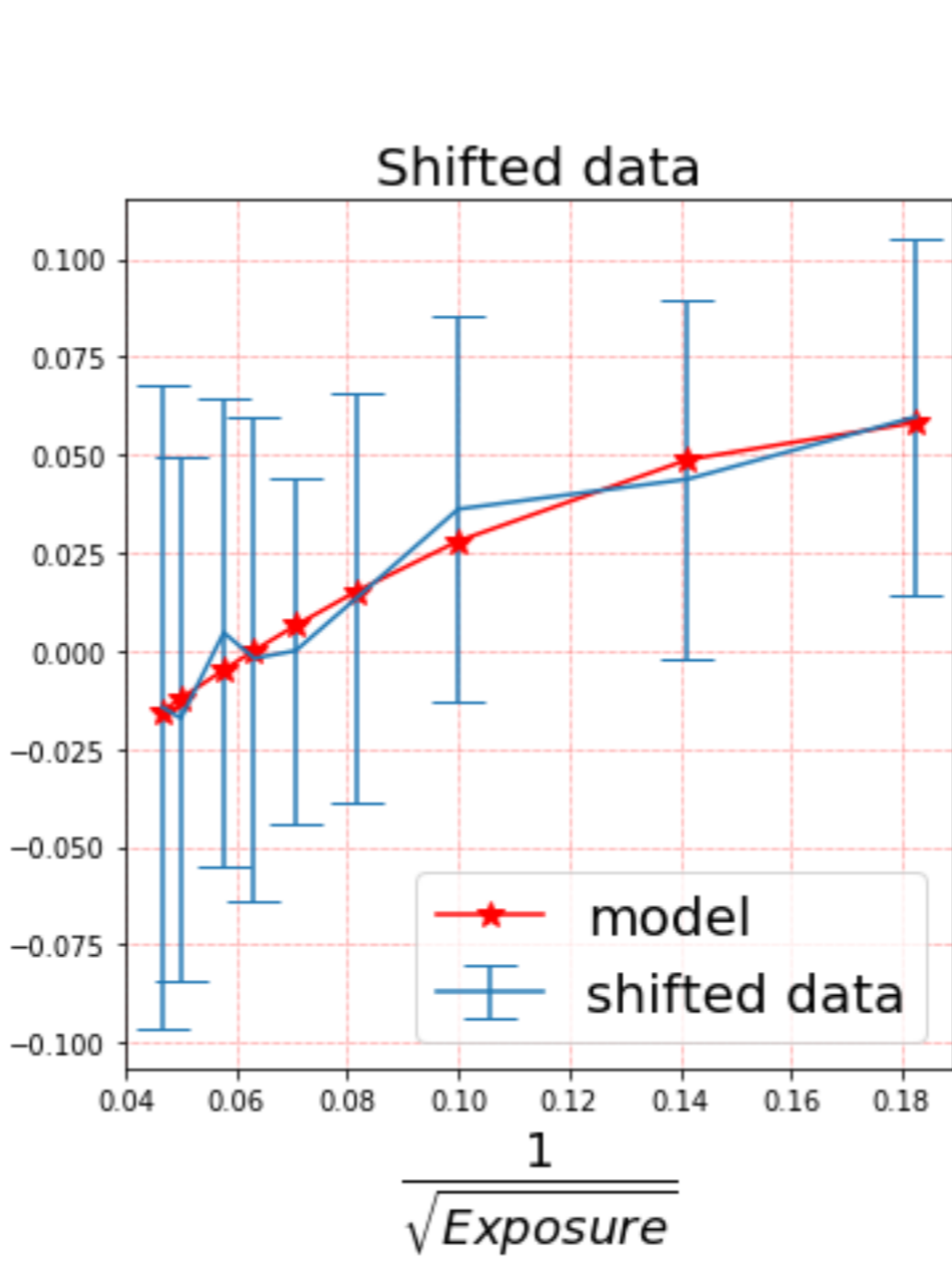
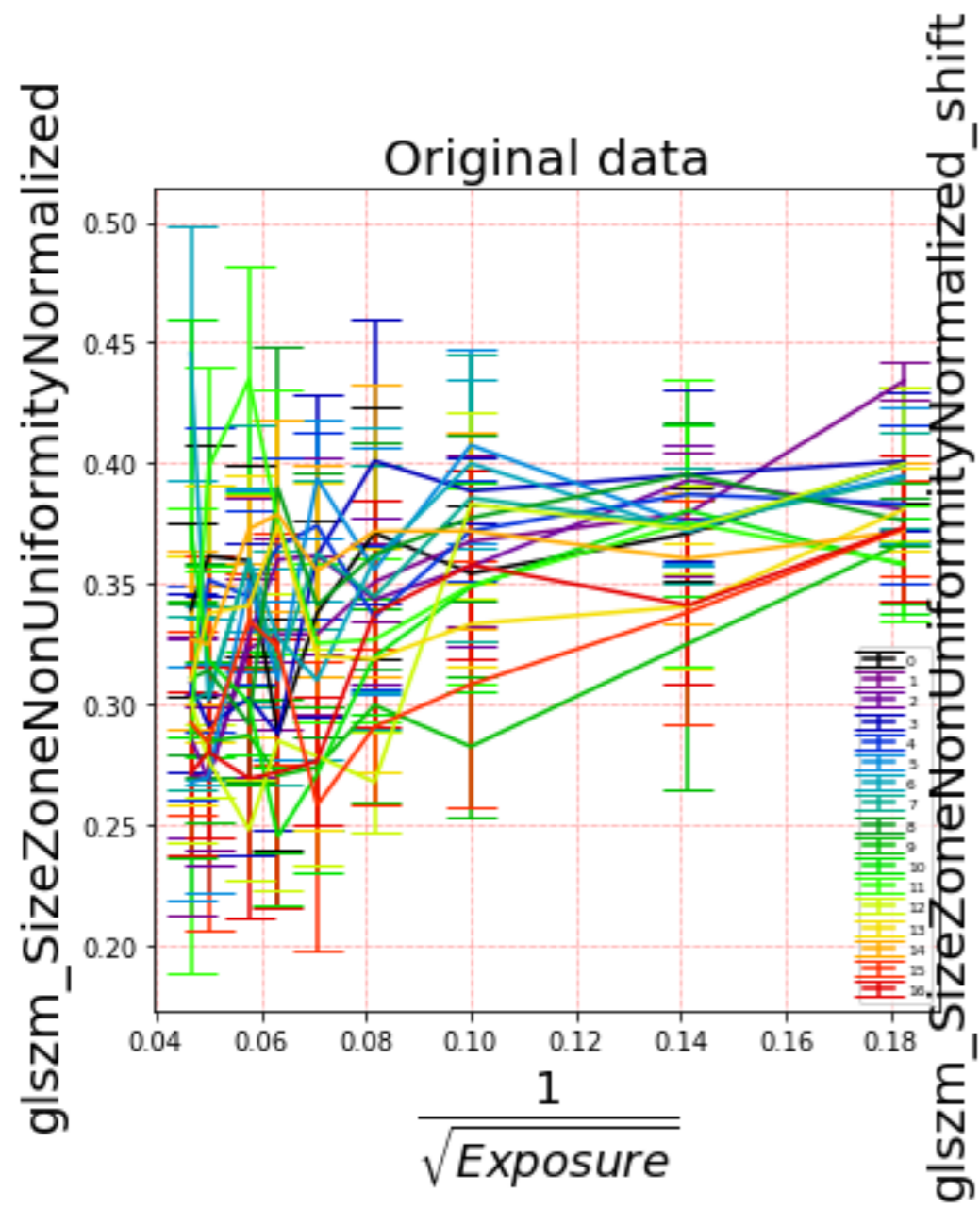

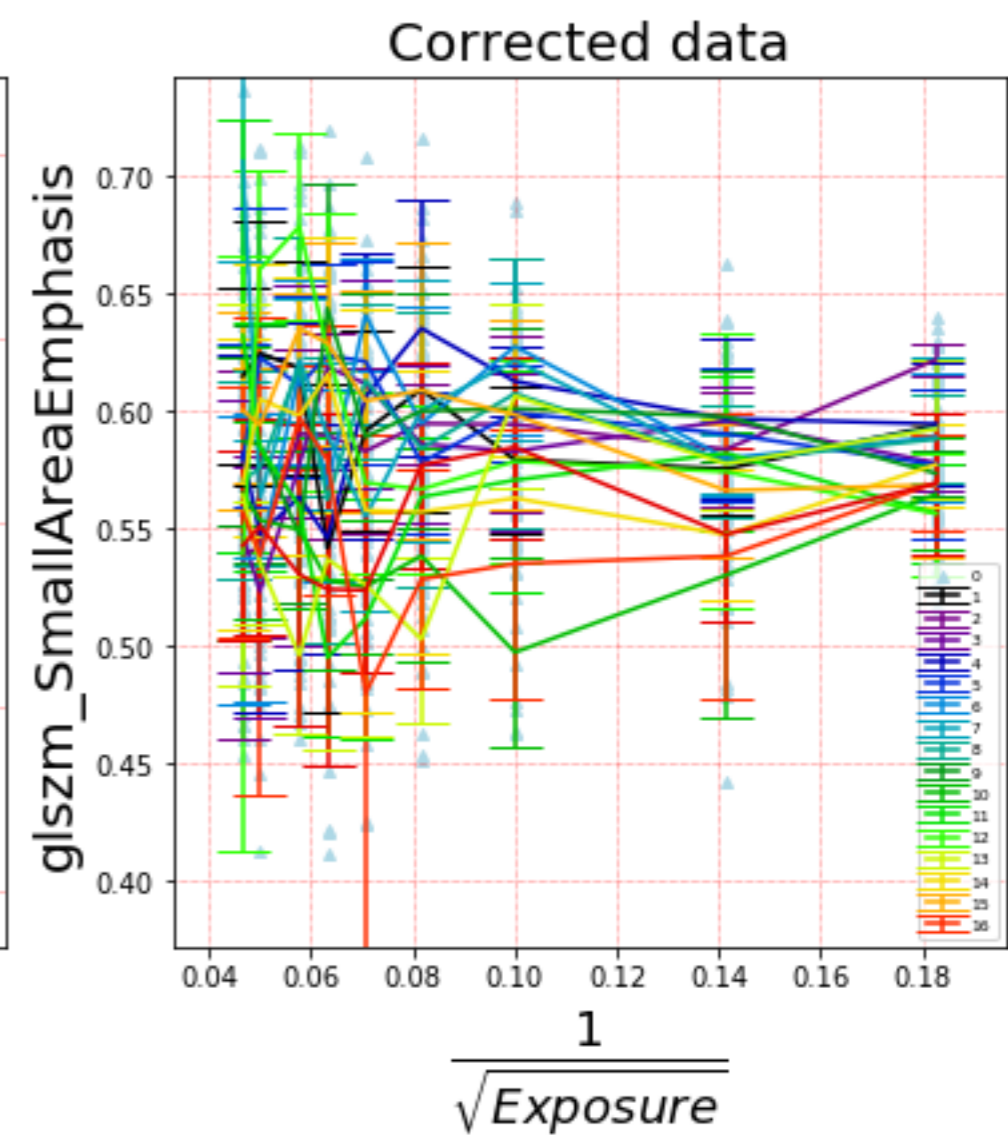
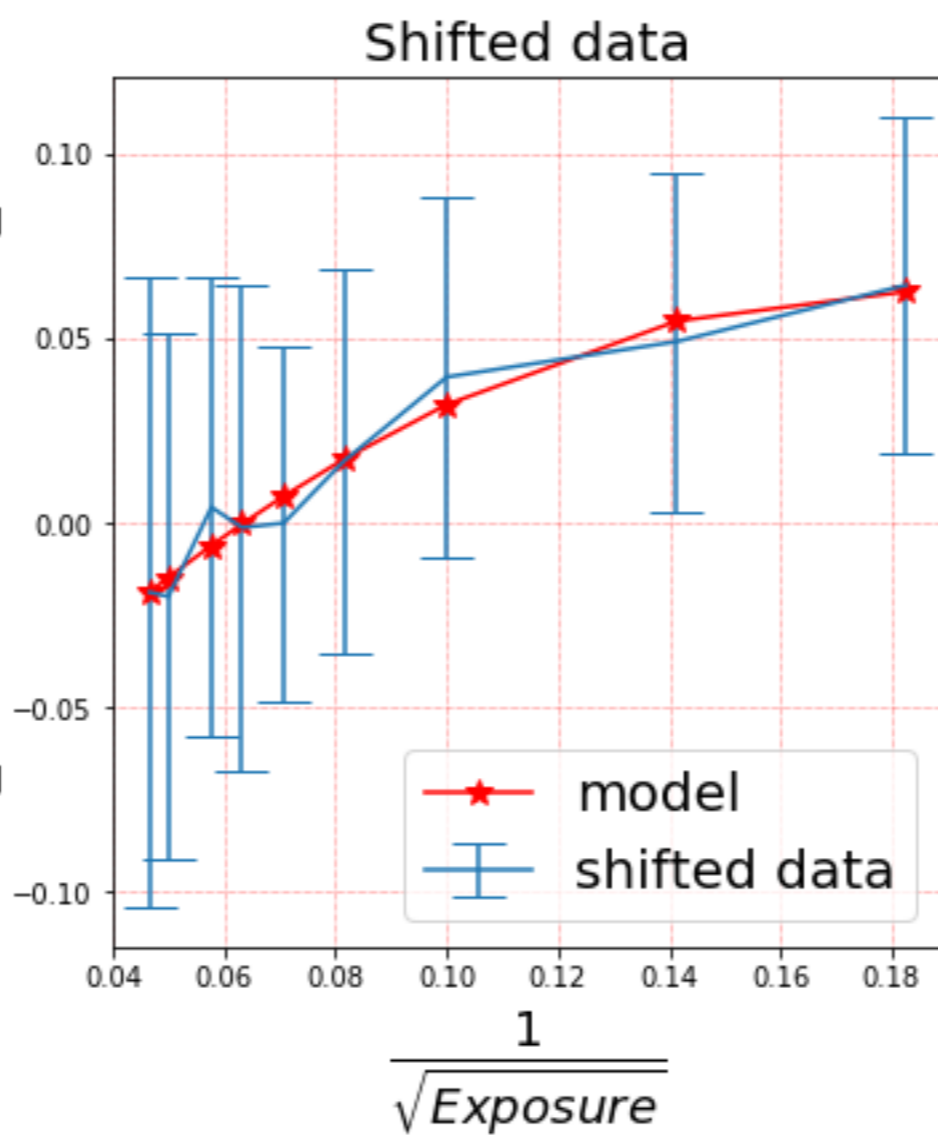
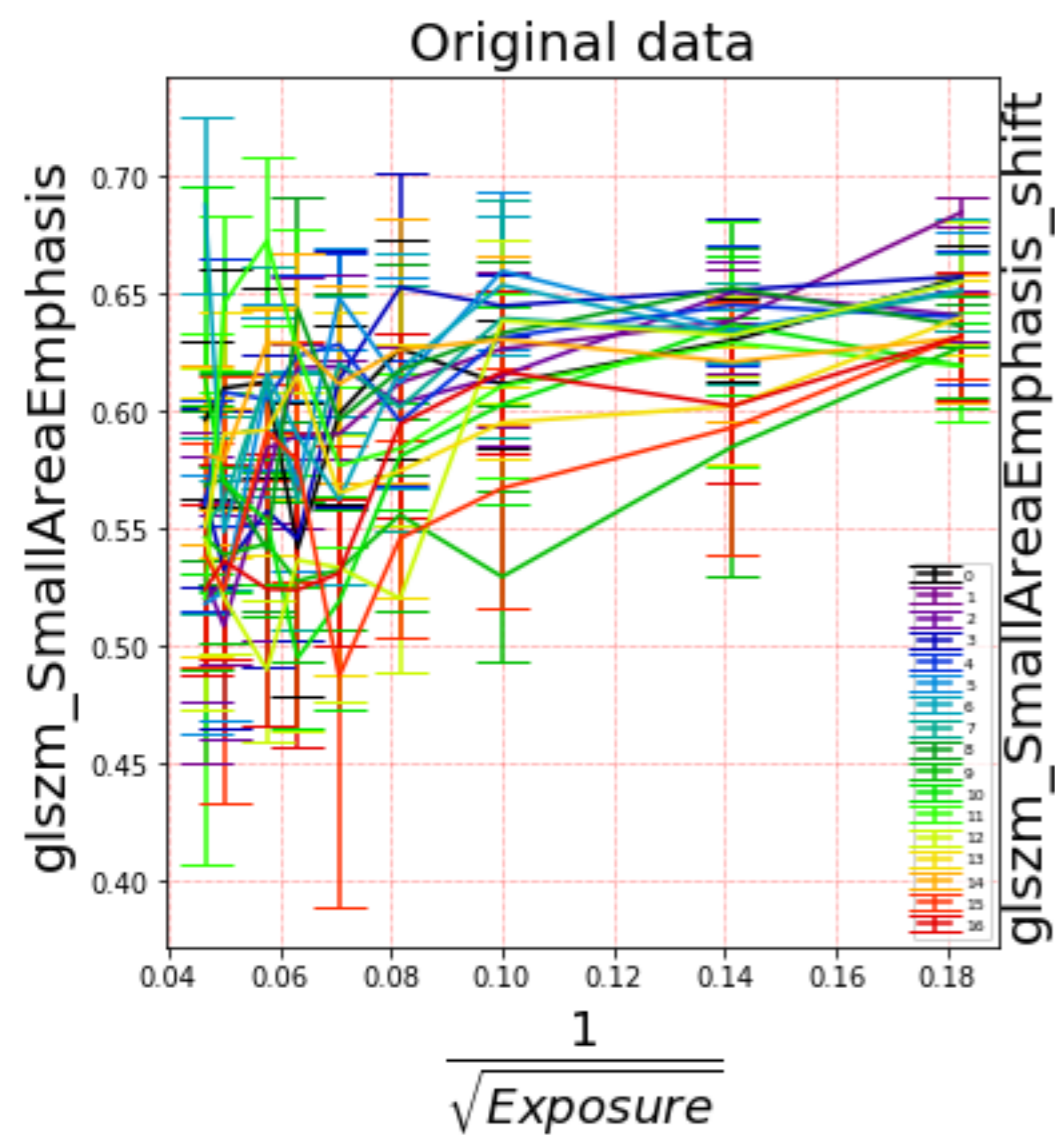

glszm_SmallAreaHighGrayLevelEmphasis

Original data

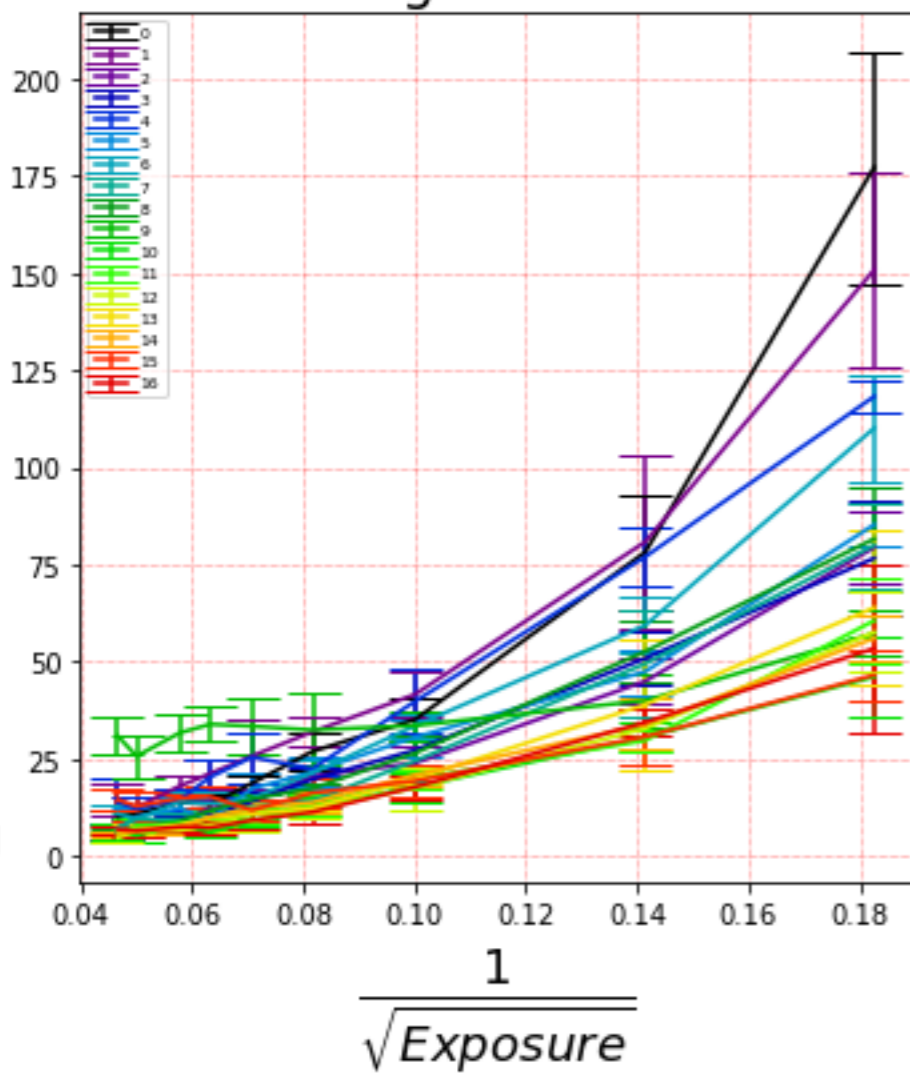

glszm_SmallAreaHighGrayLevelEmphasis_shift

Shifted data

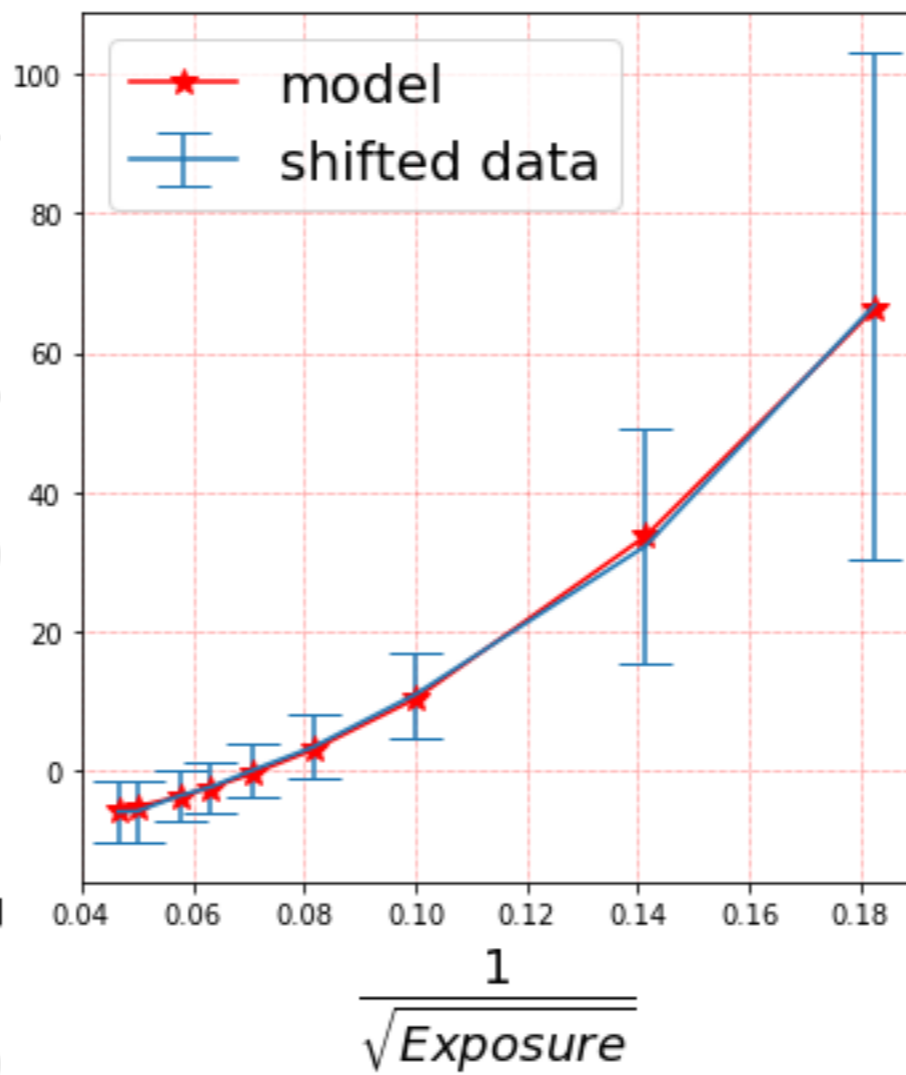

glszm_SmallAreaHighGrayLevelEmphasis

Corrected data

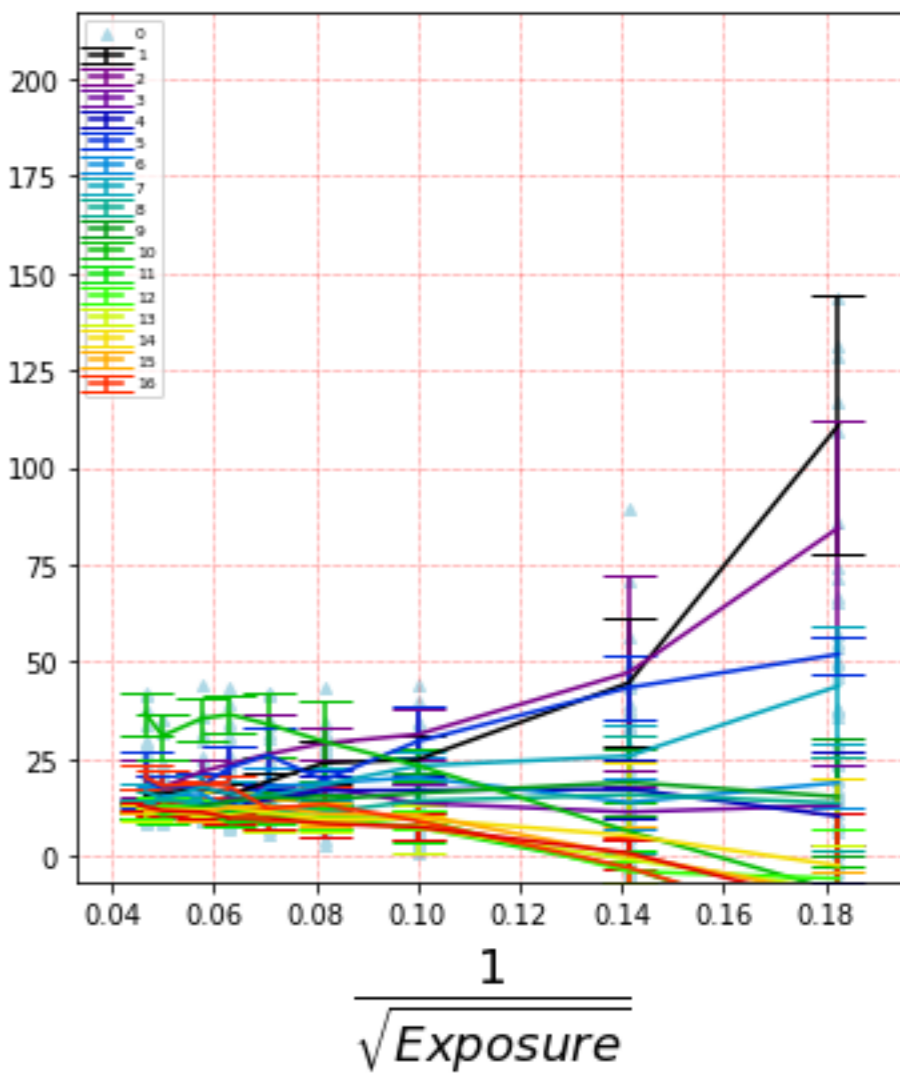

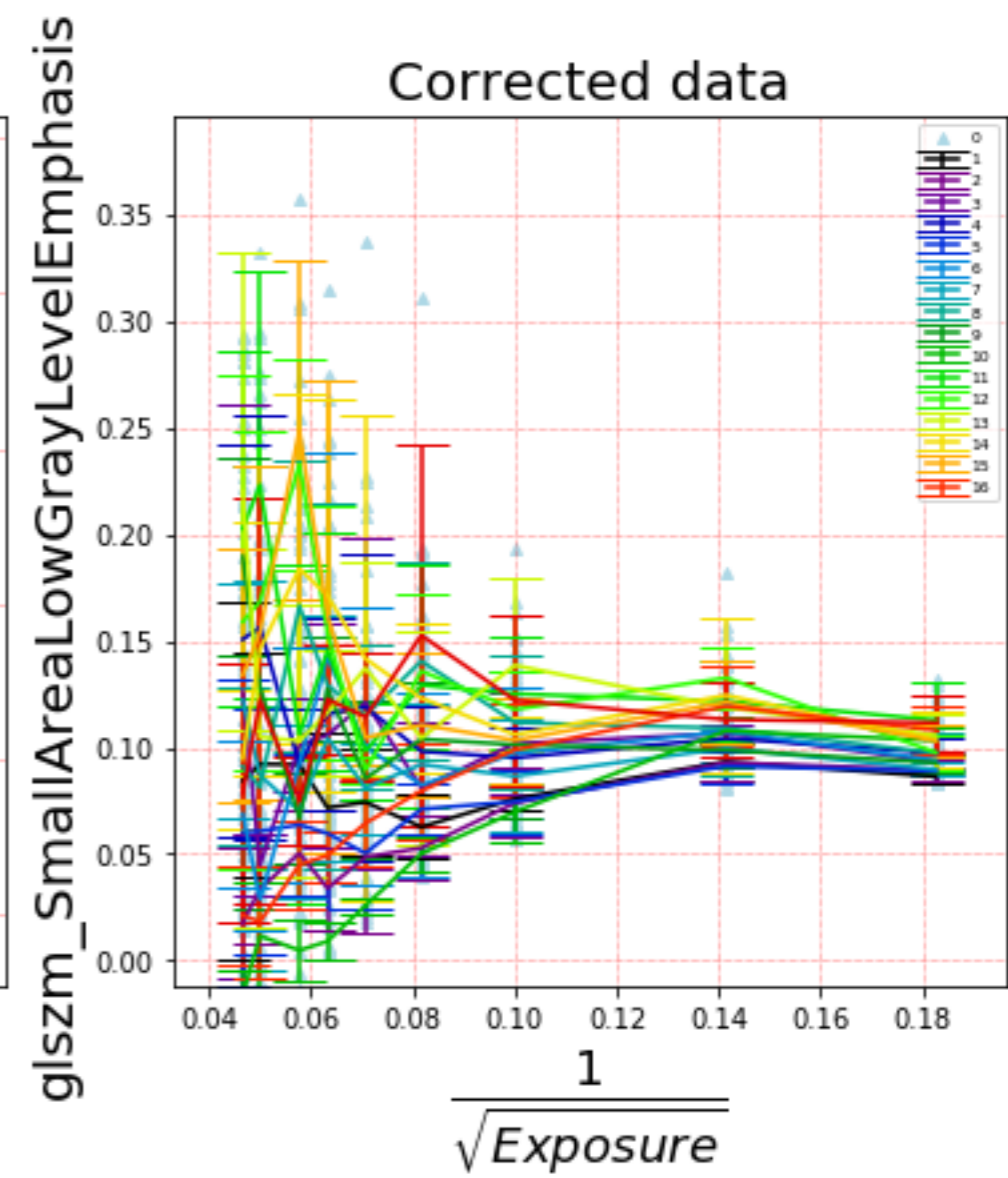
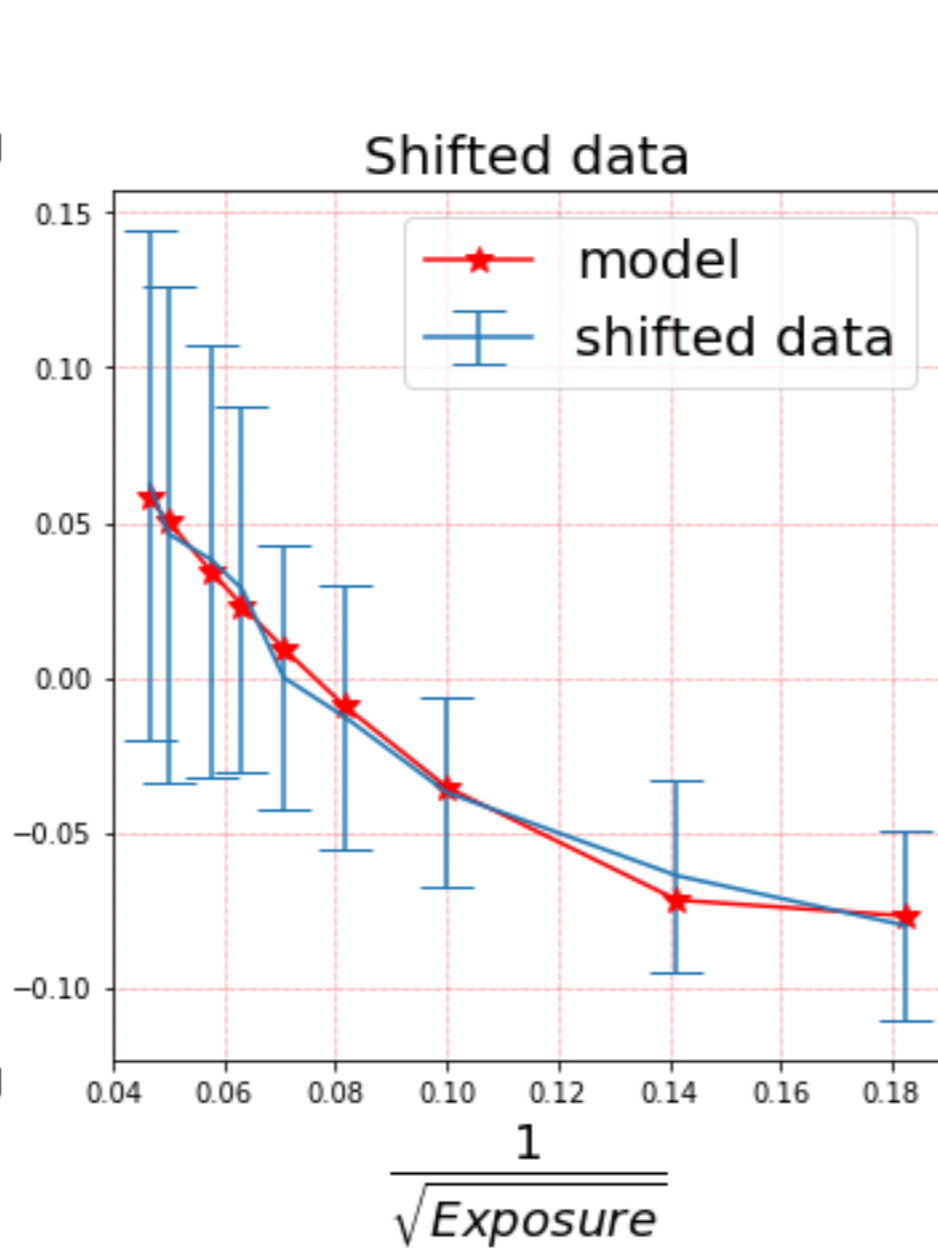
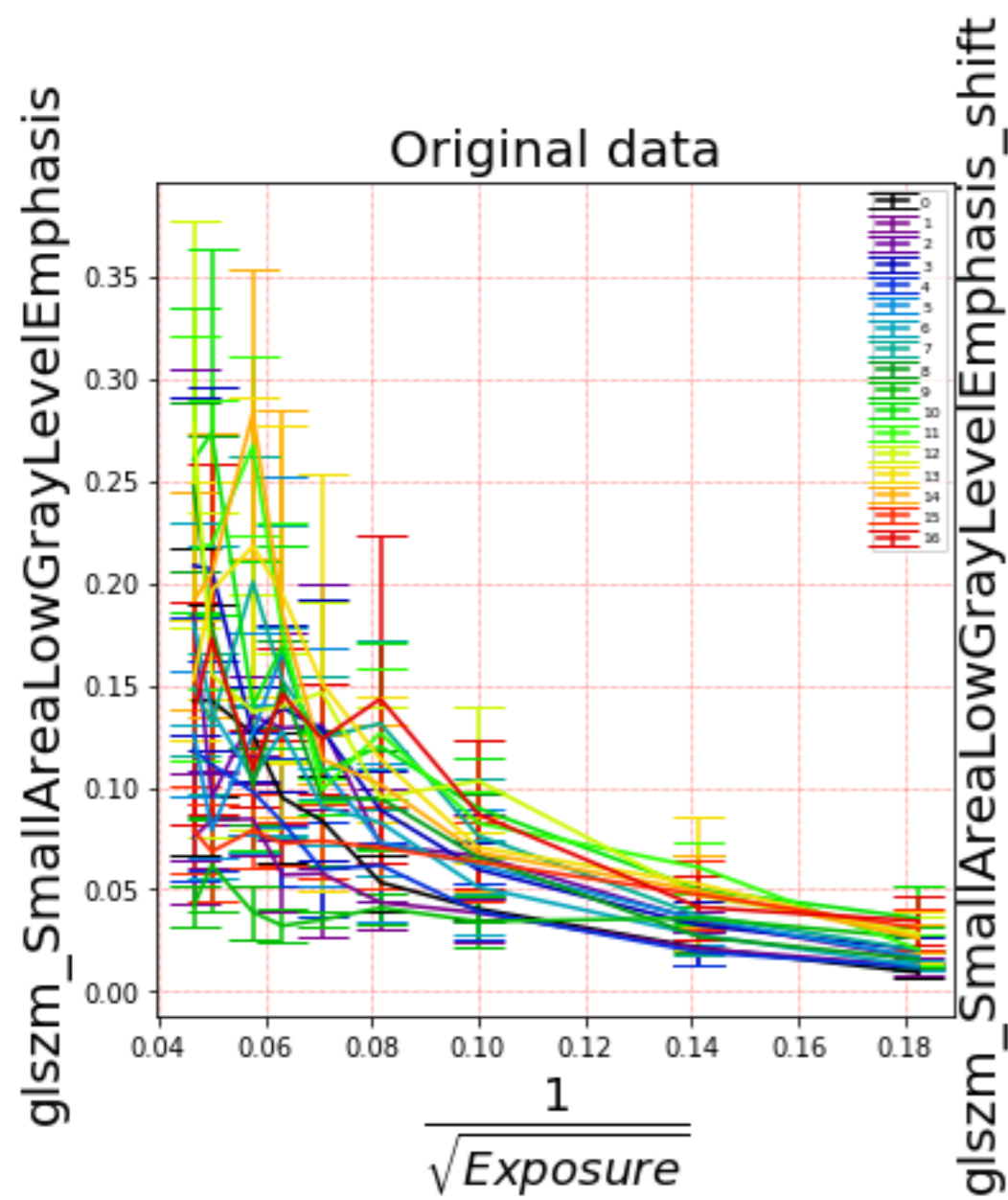

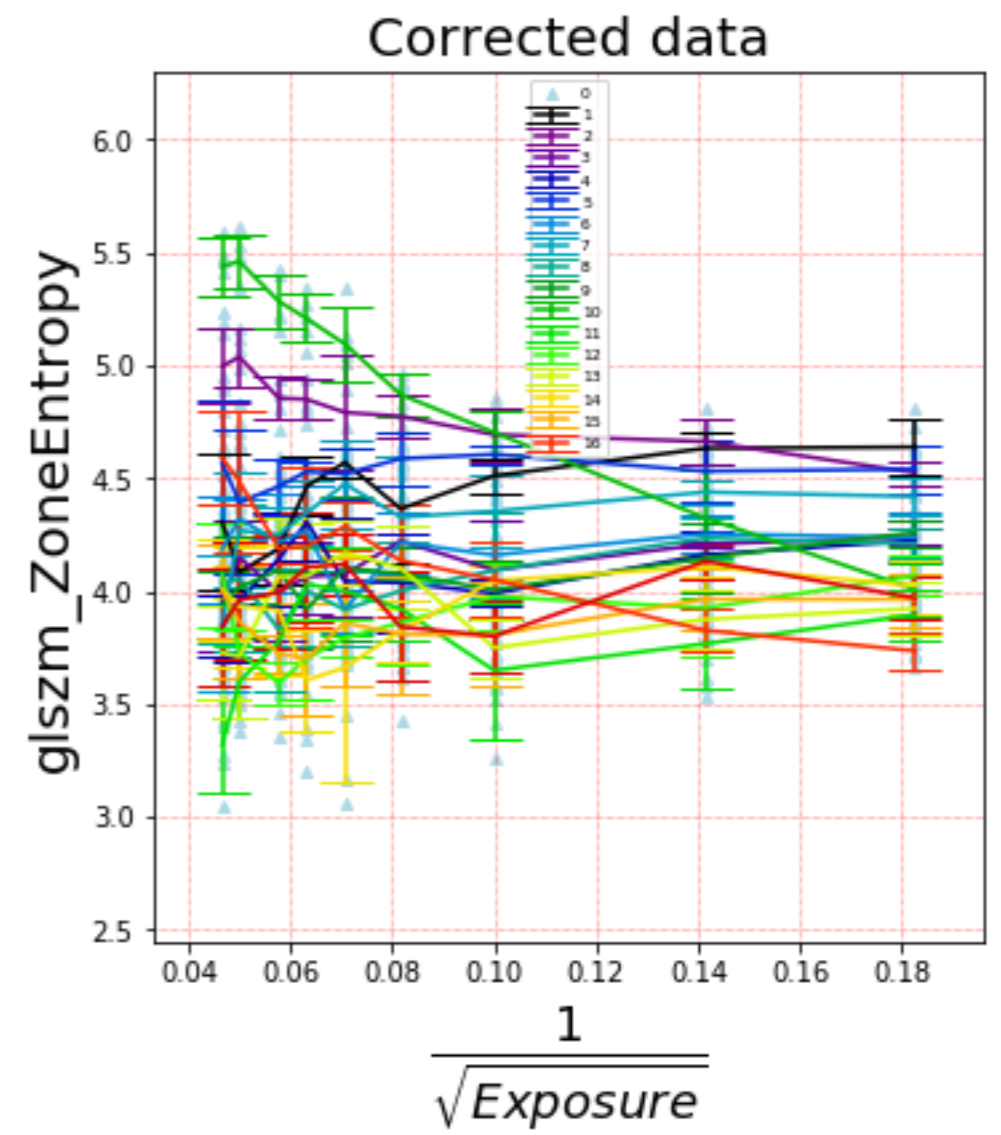
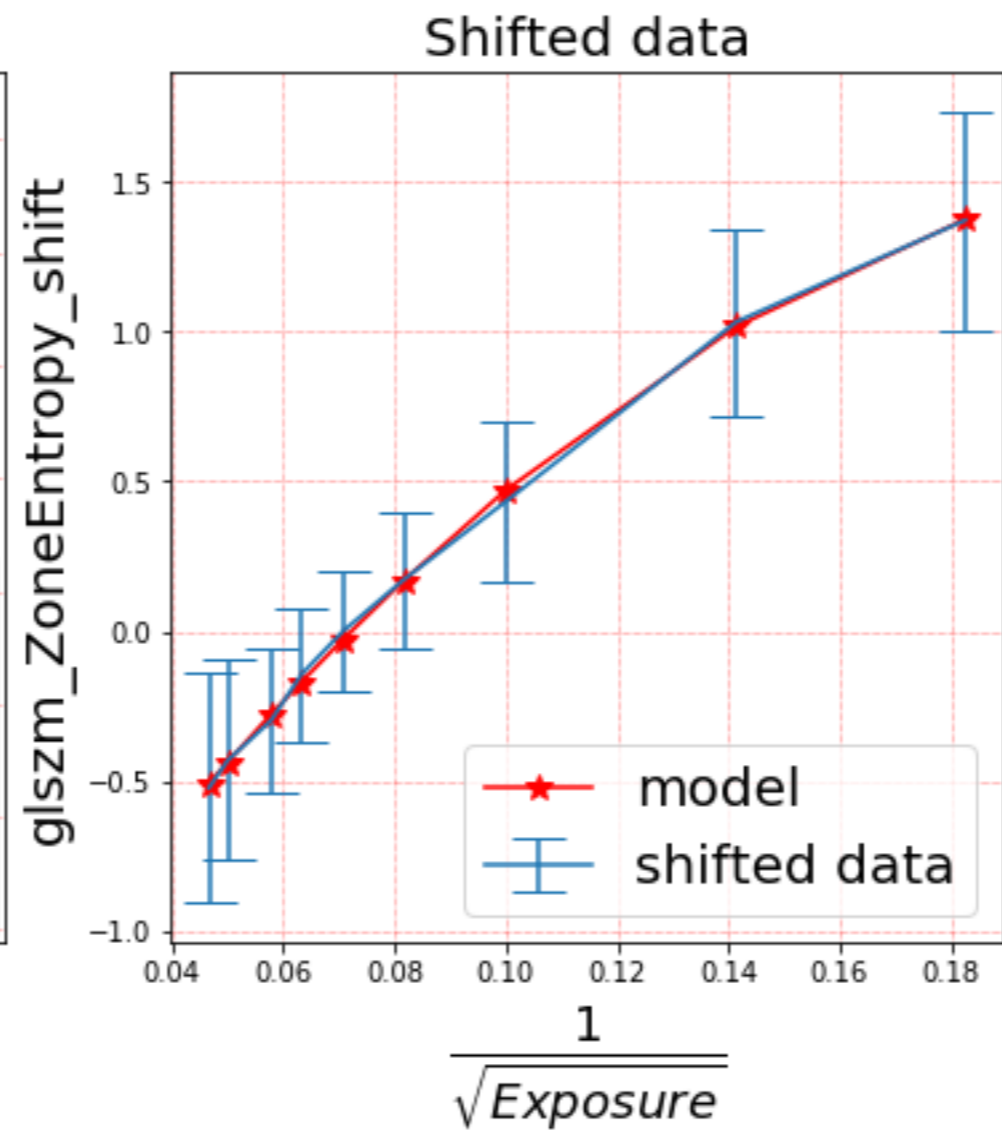
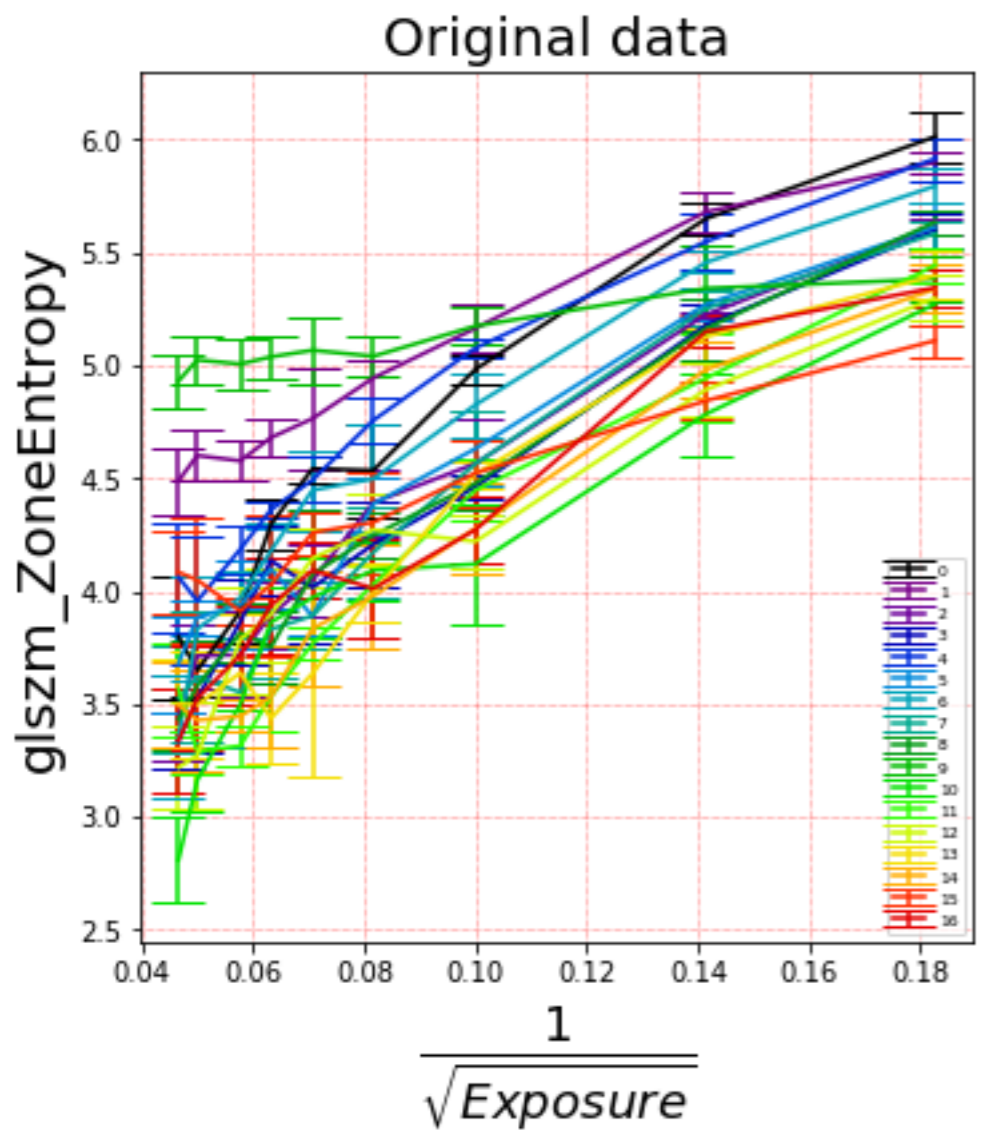

Original data

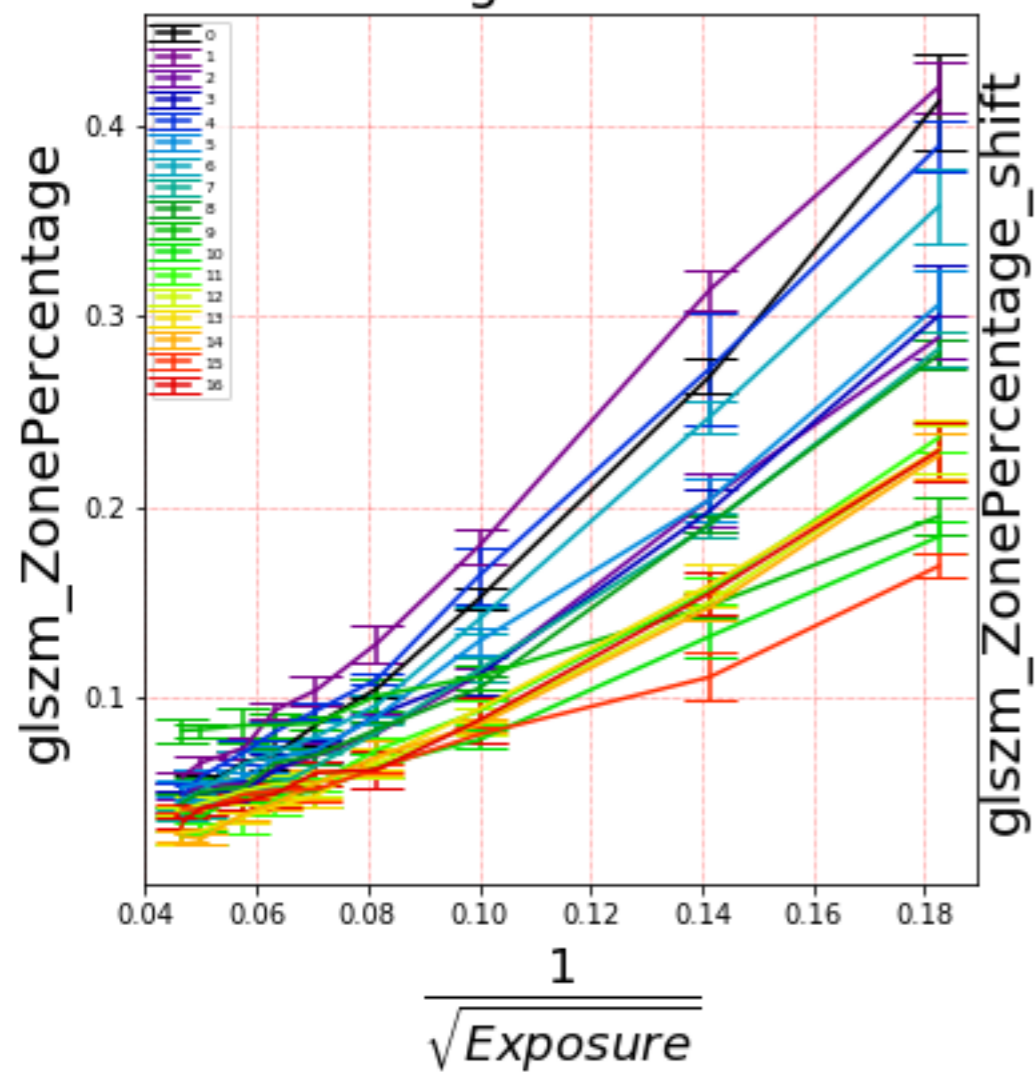

Shifted data

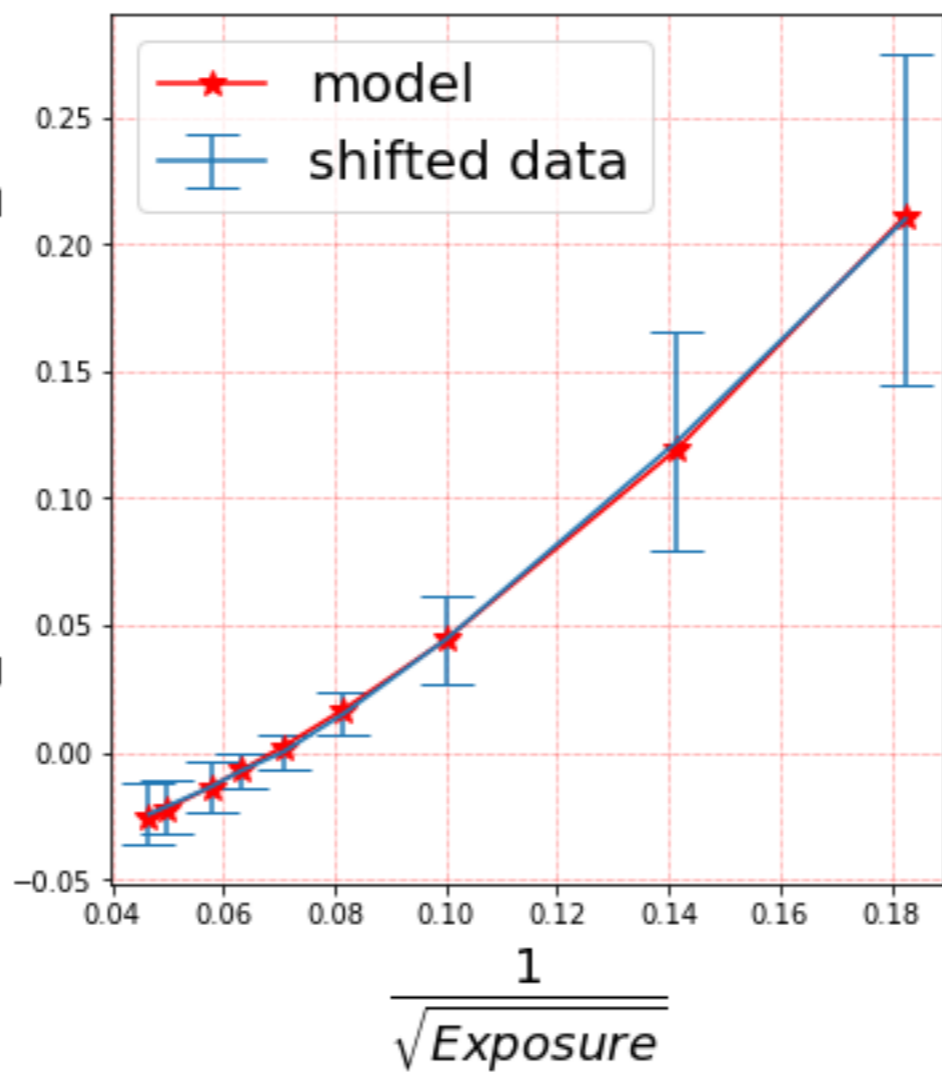

Corrected data

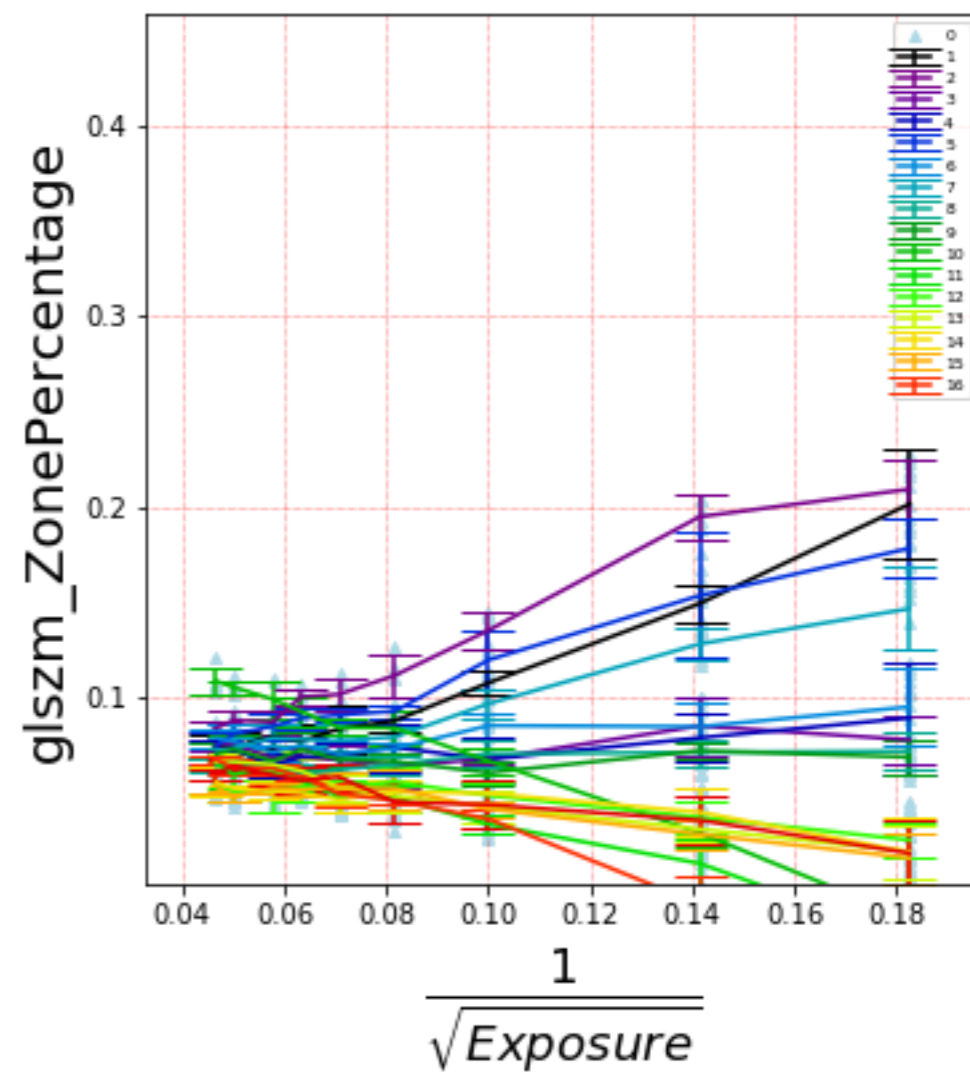

Original data

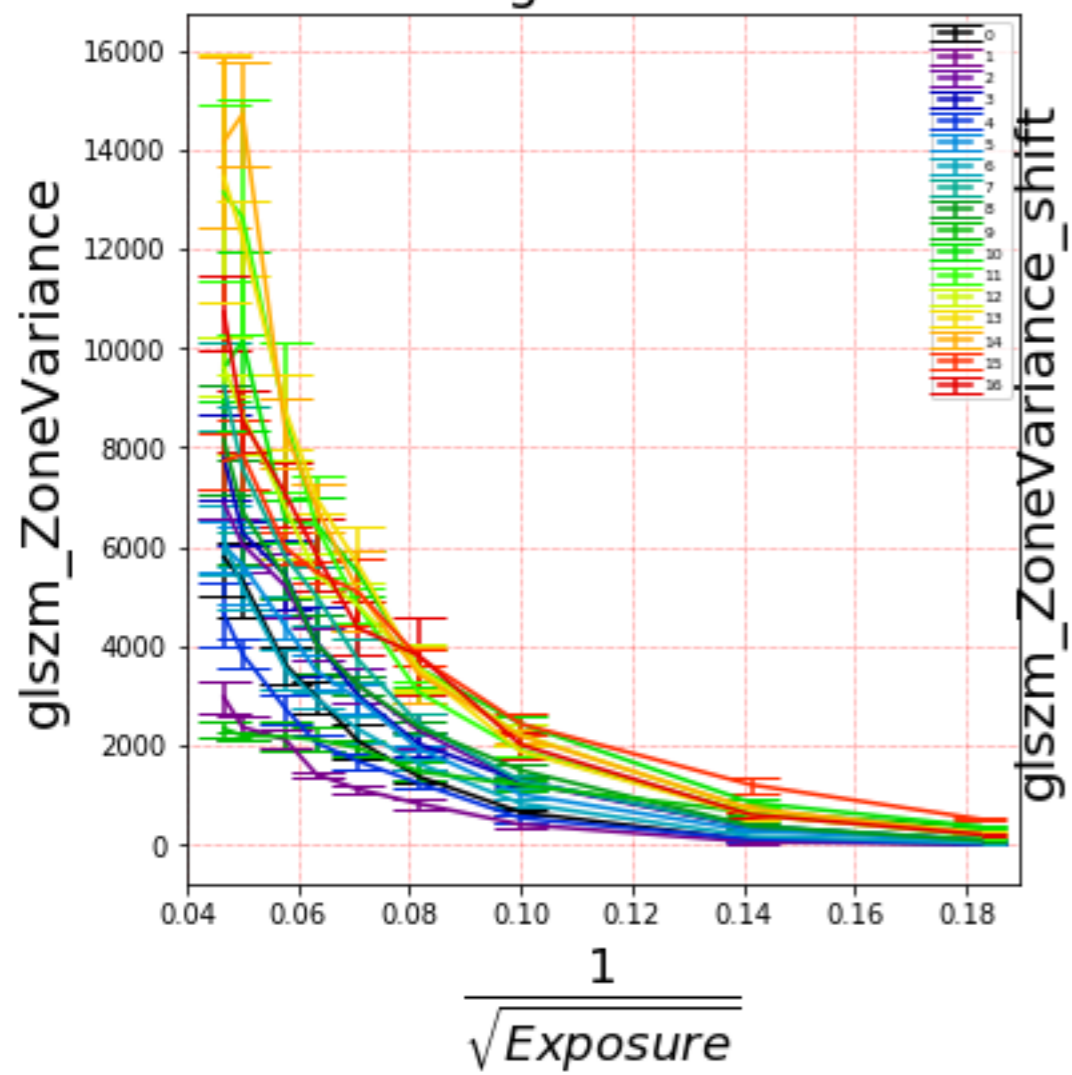

Shifted data

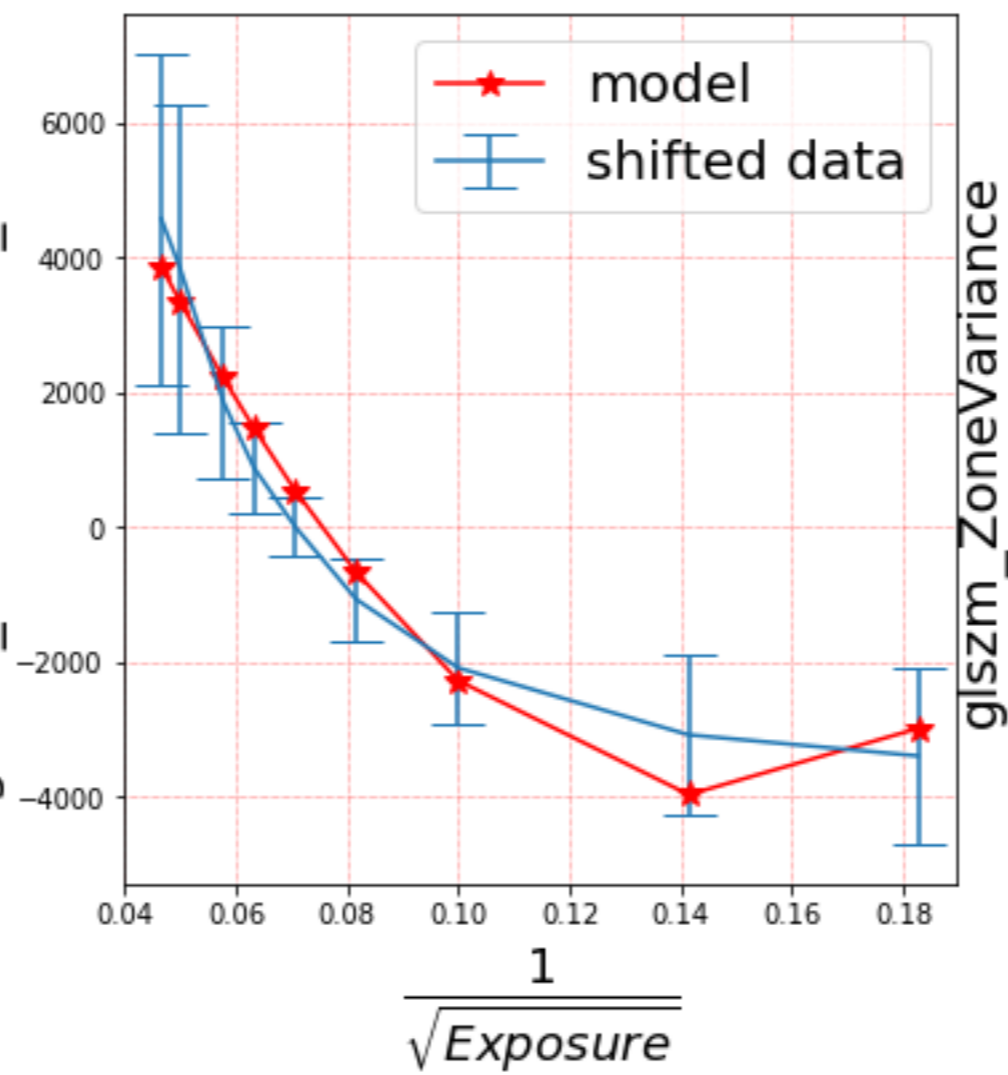

Corrected data

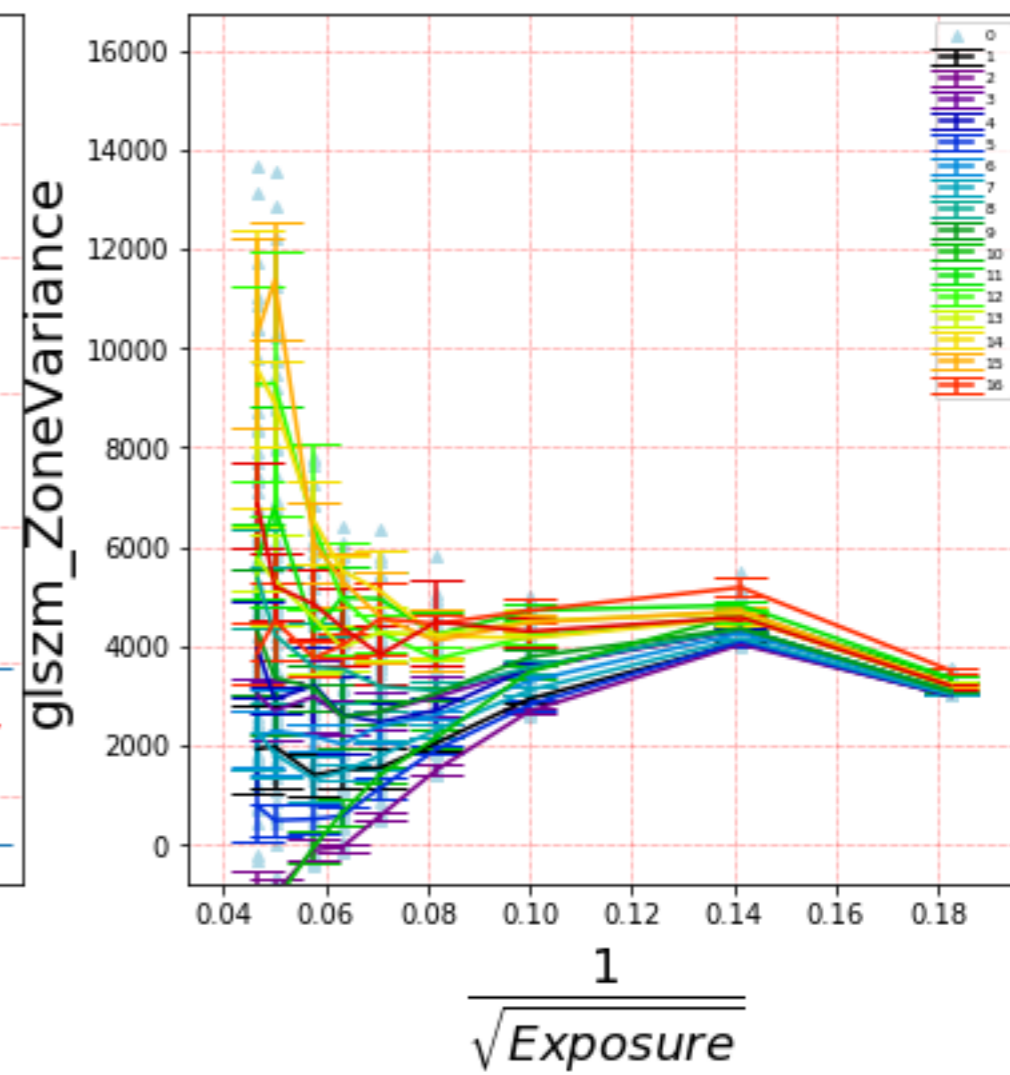

Original data

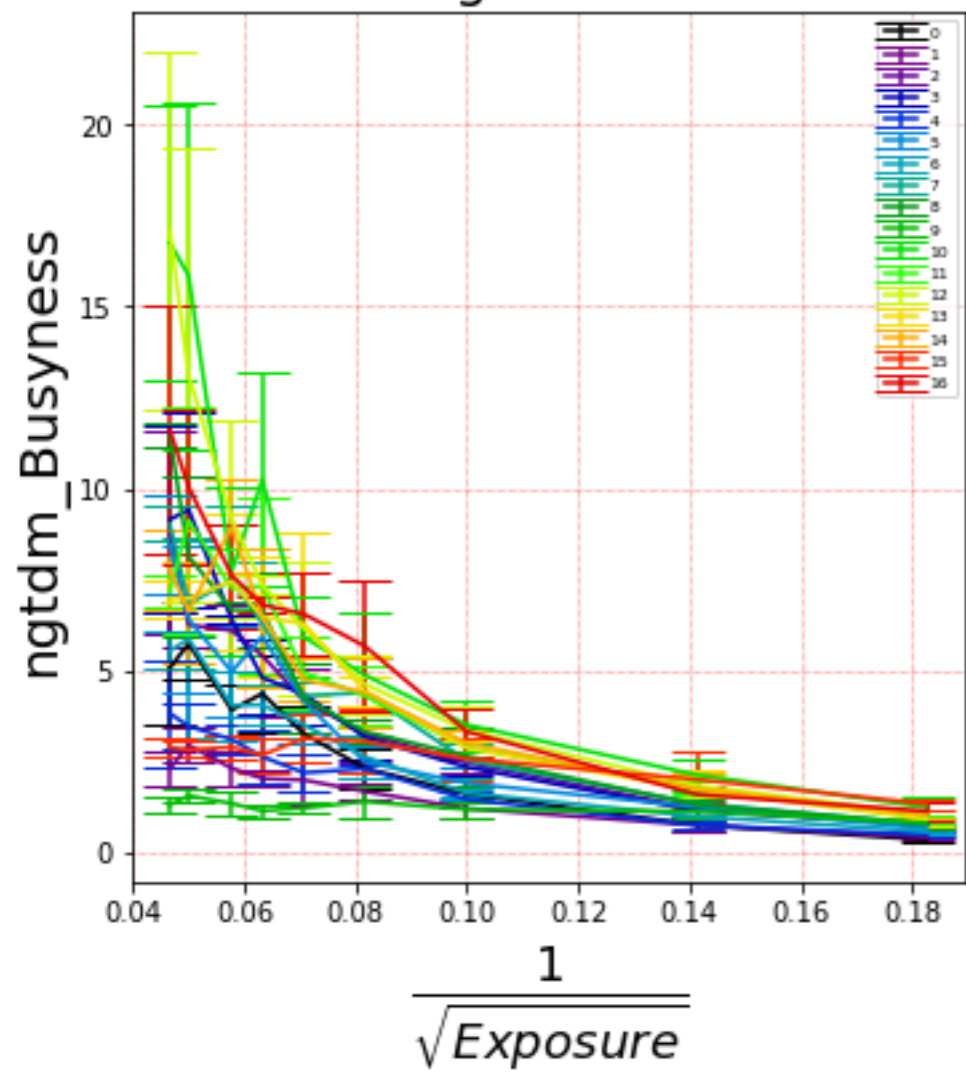

Shifted data

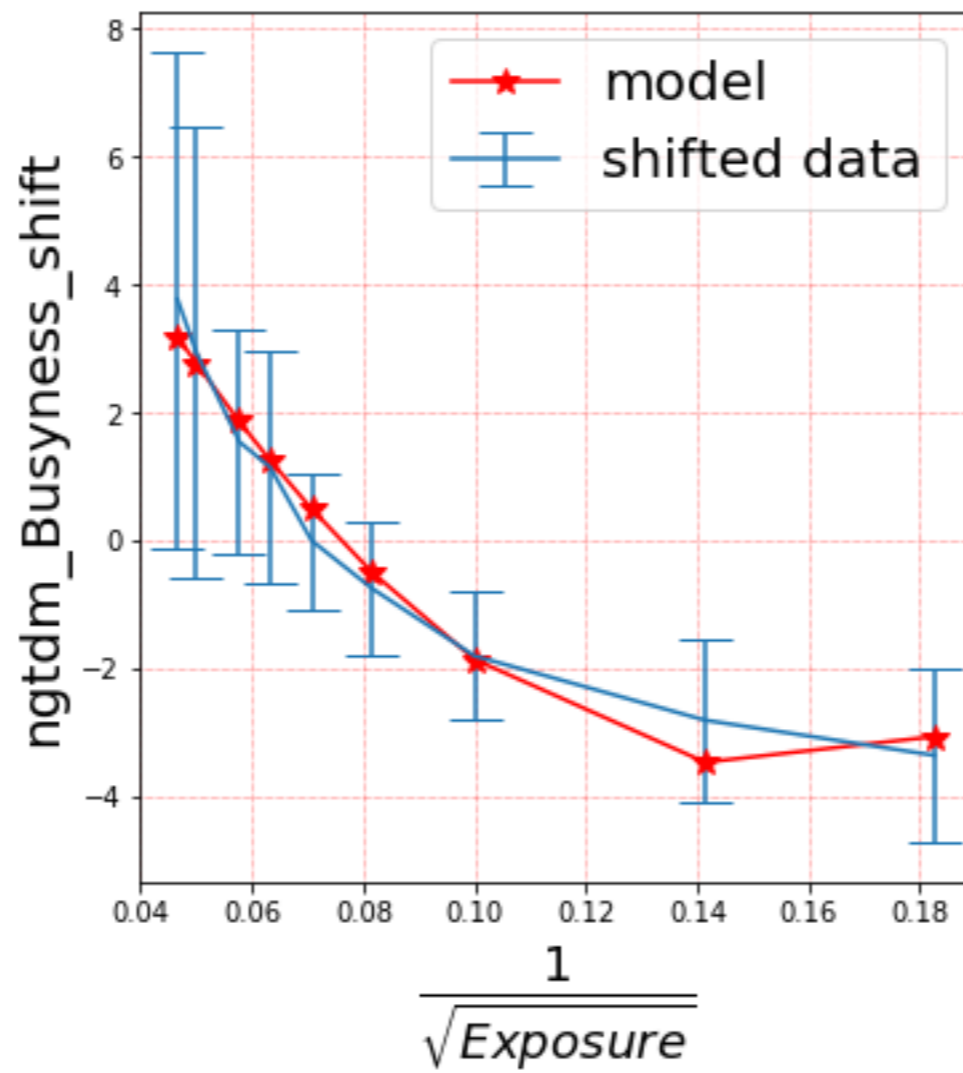

Corrected data

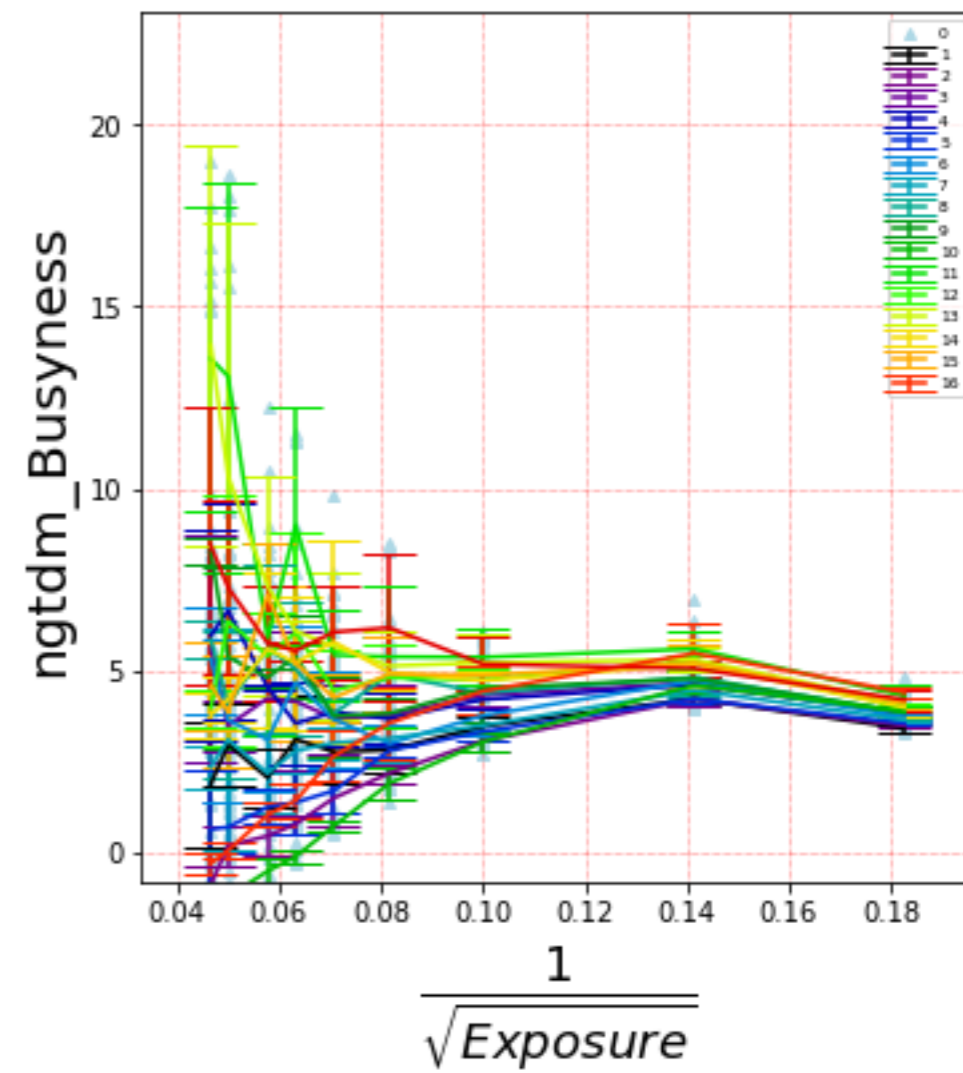

Original data

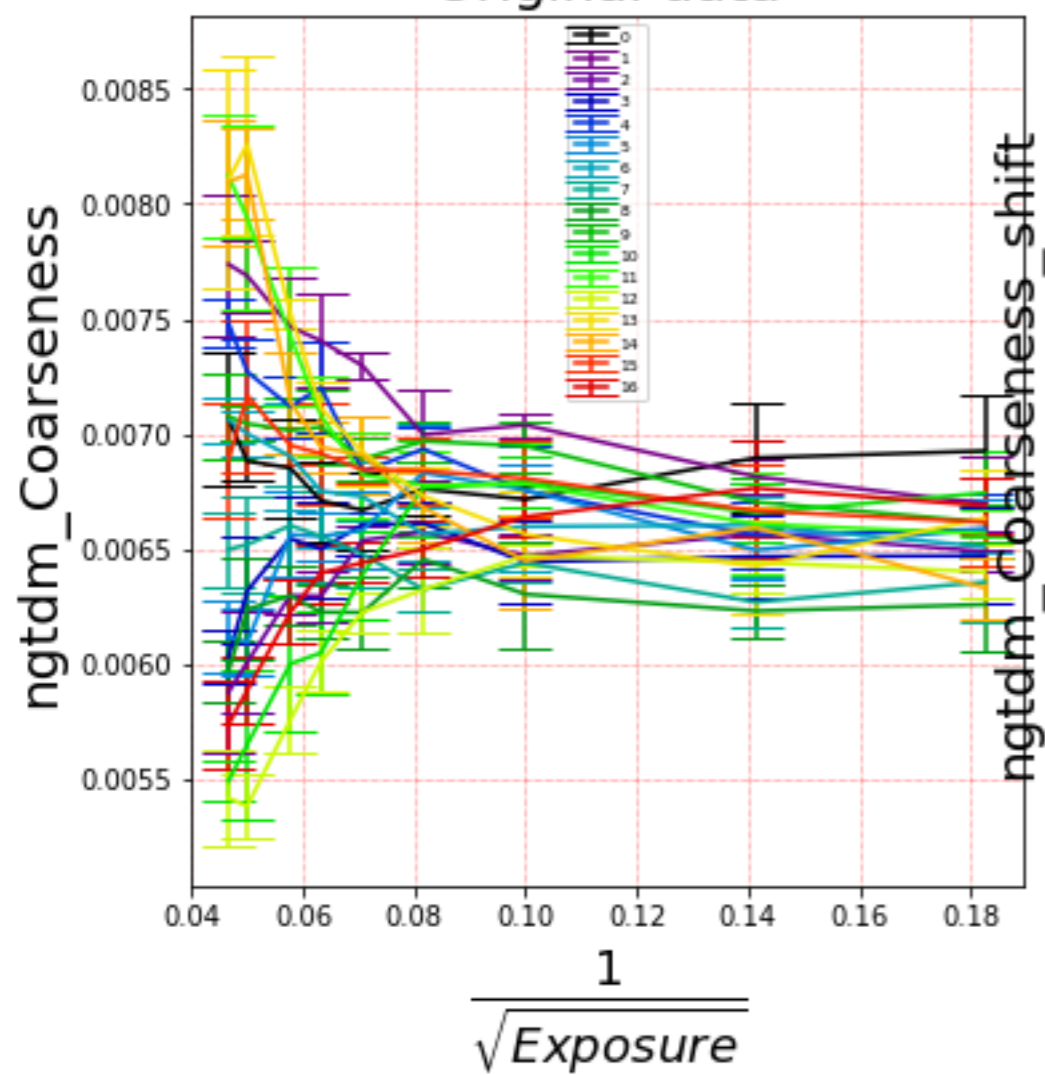

Shifted data

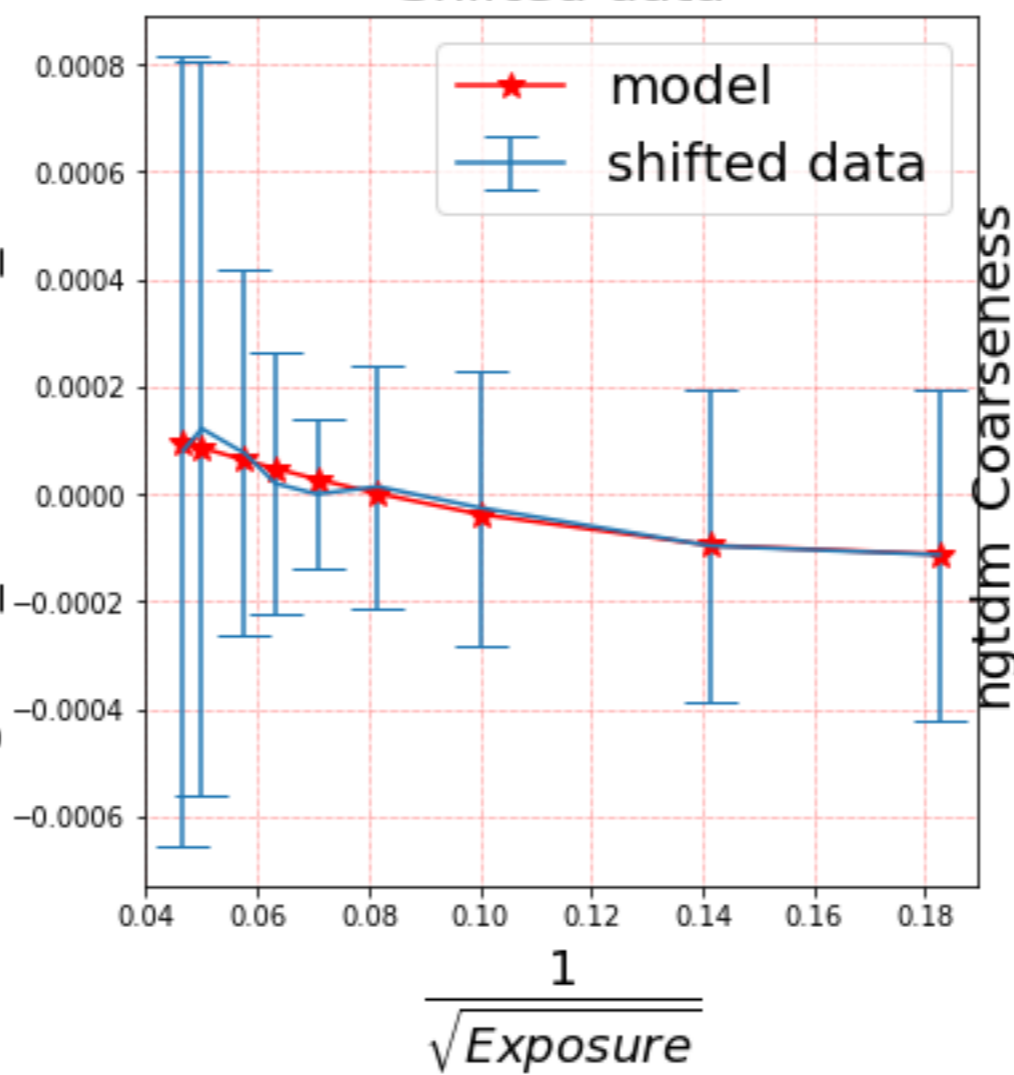

Corrected data

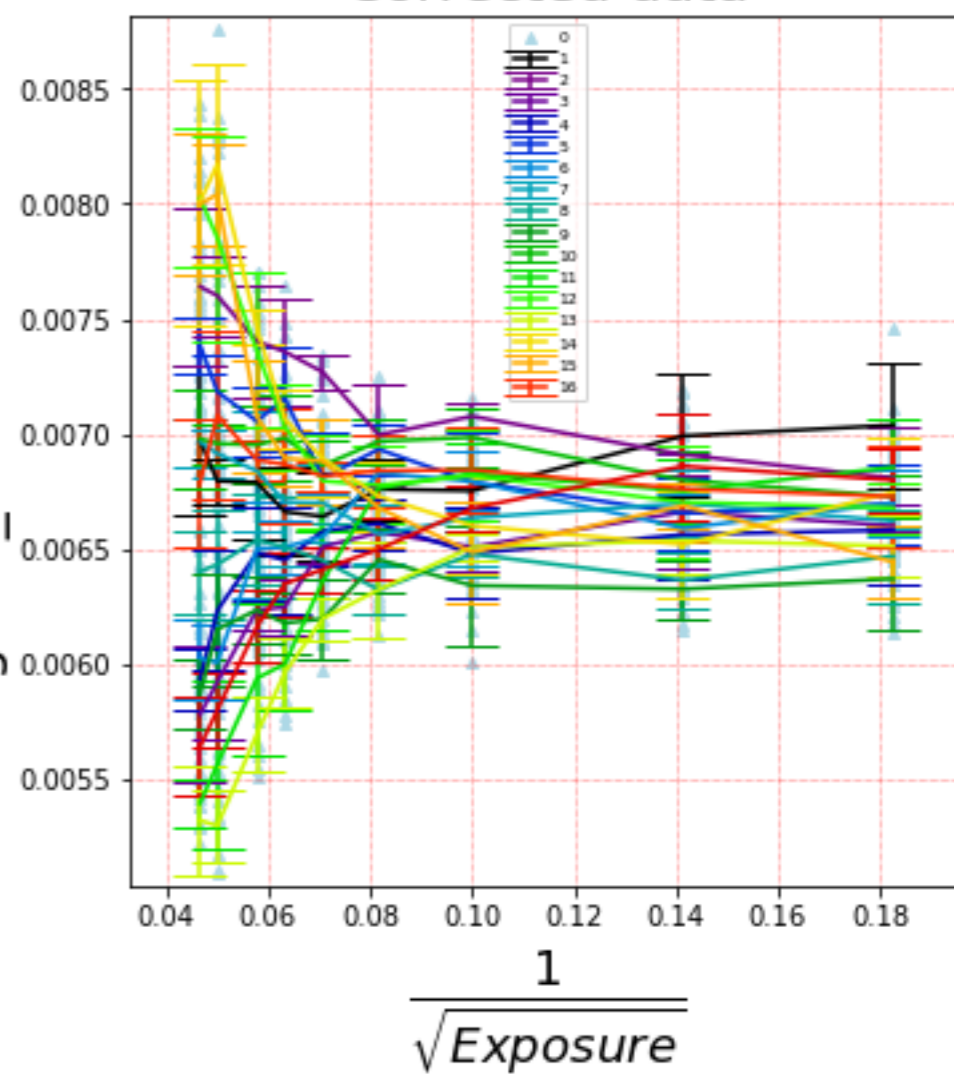

Original data

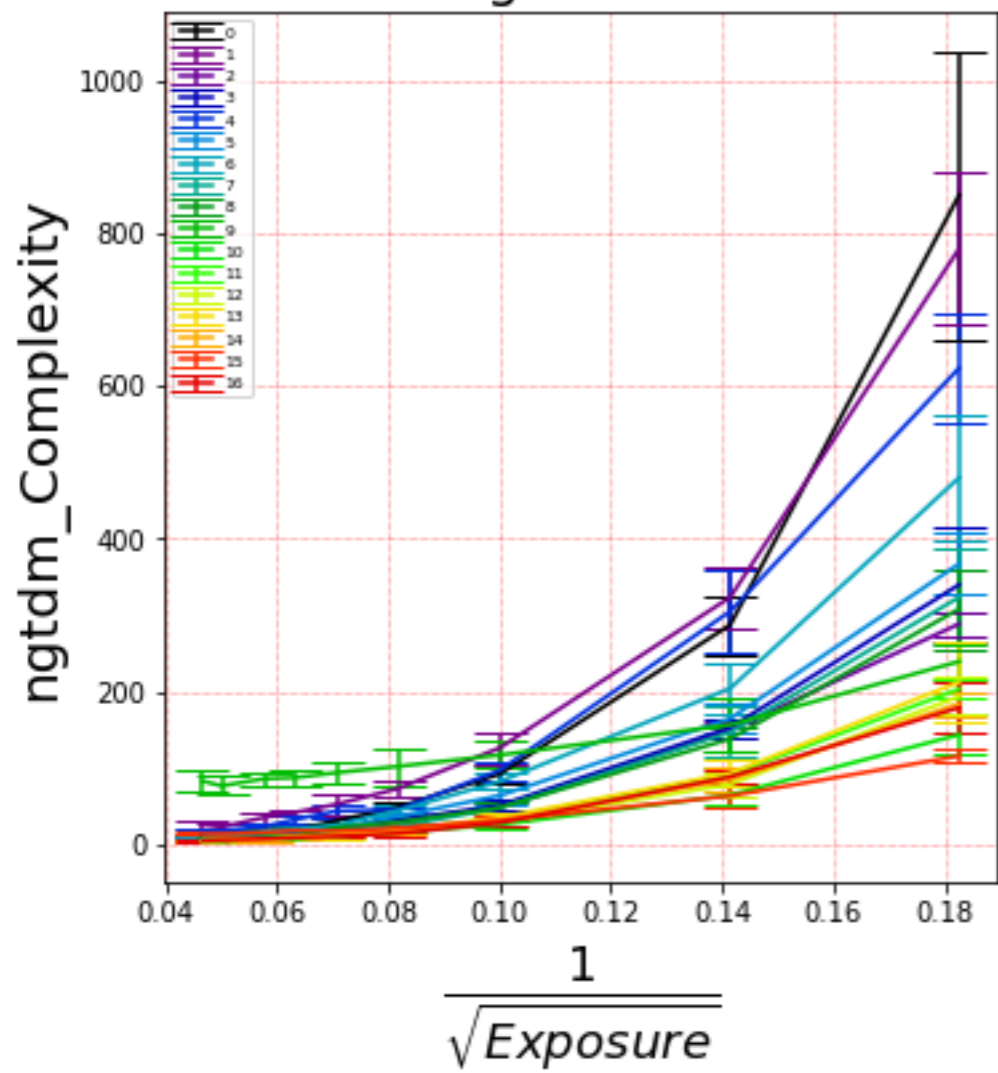

Shifted data

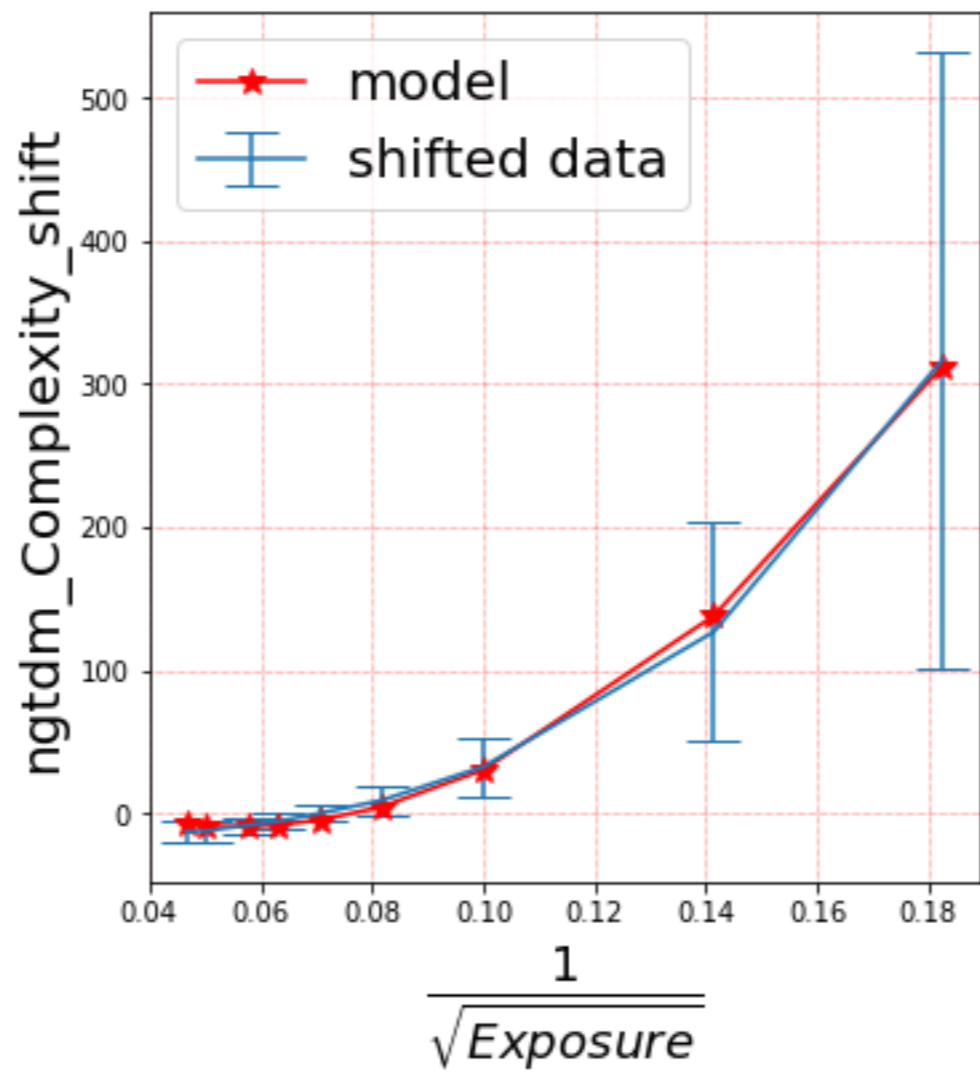

Corrected data

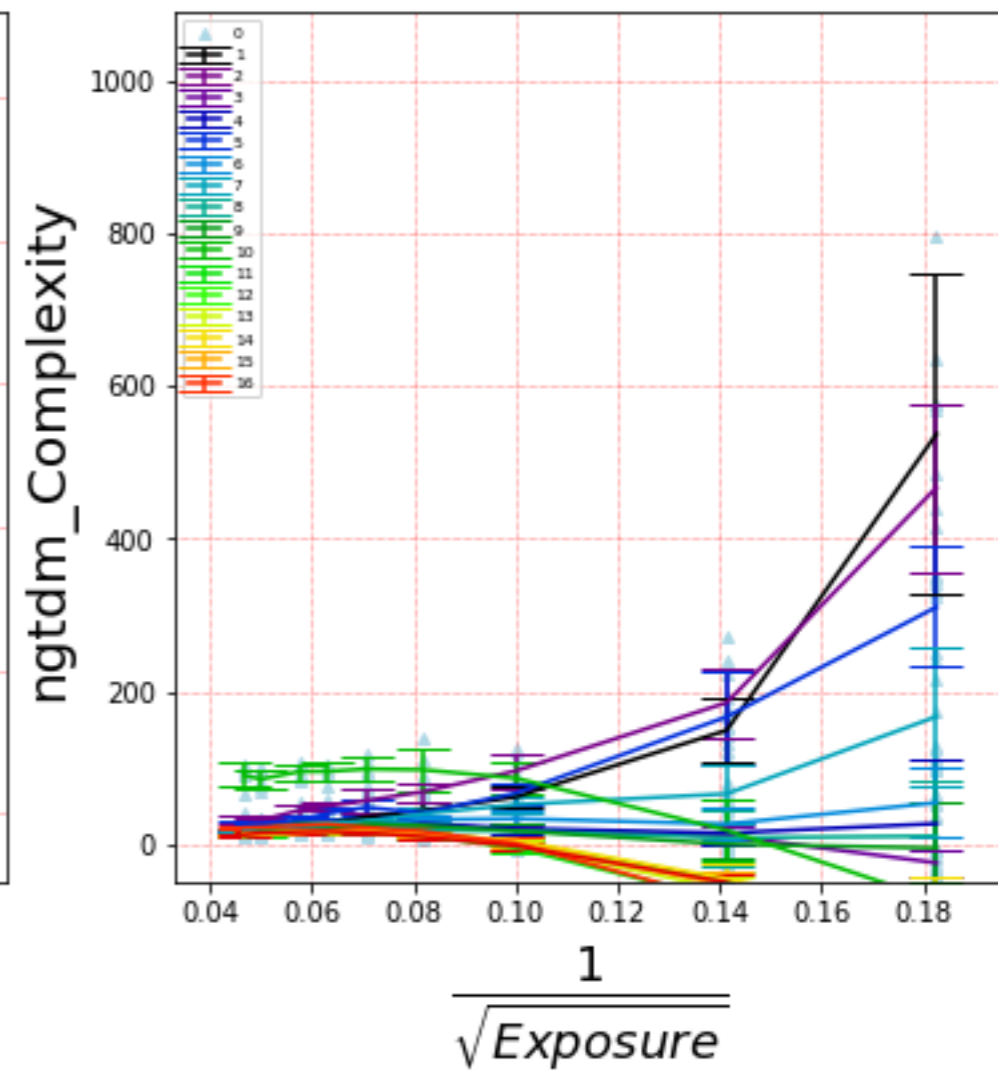

Original data

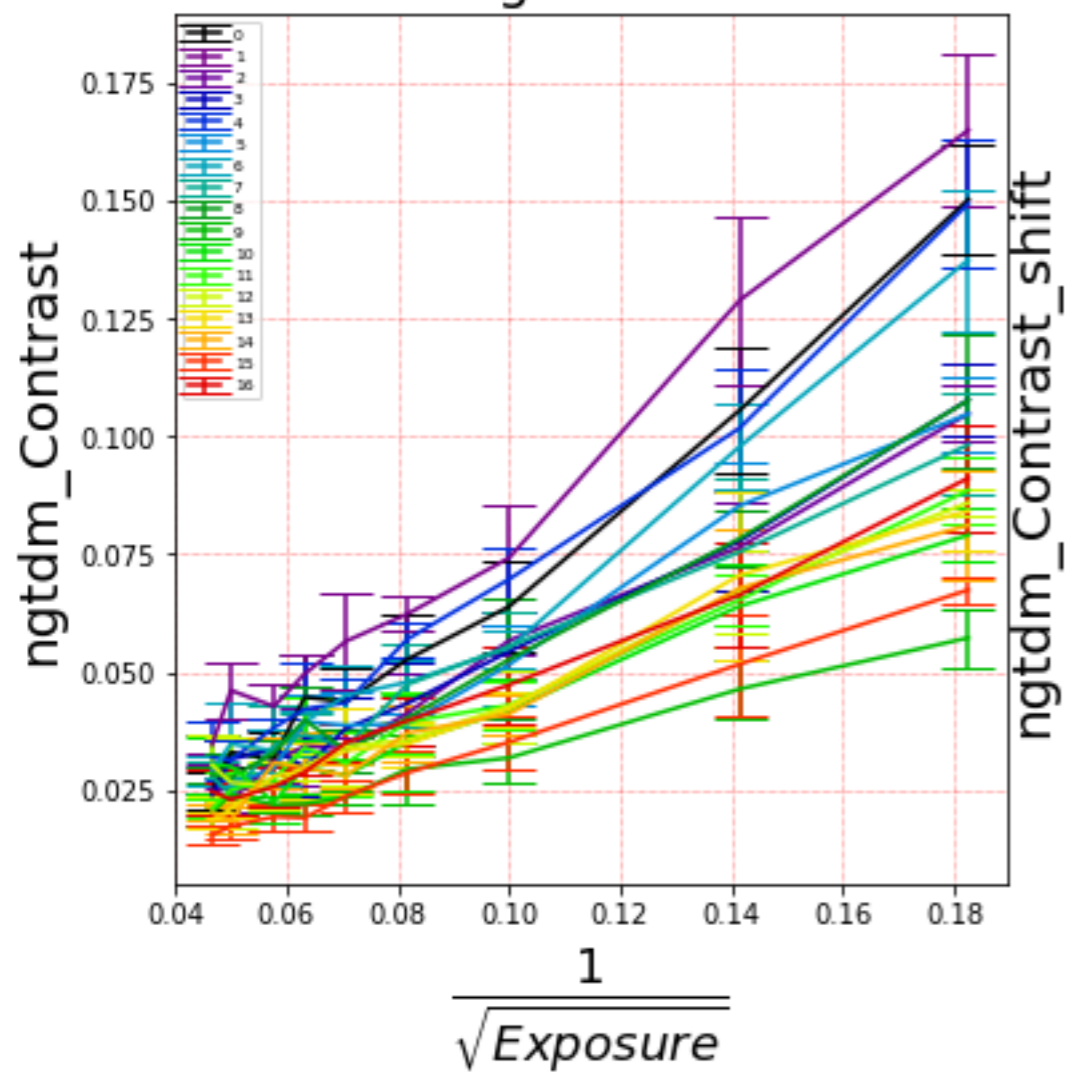

Shifted data

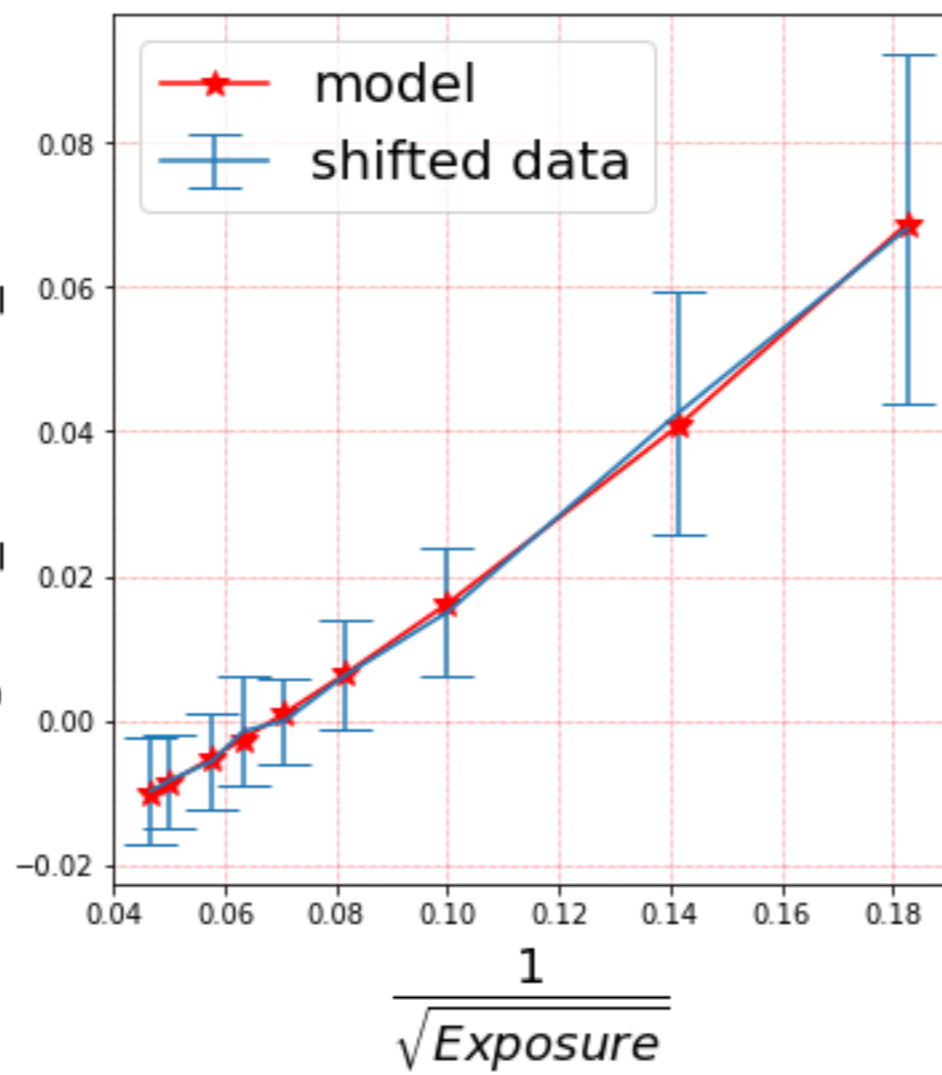

Corrected data

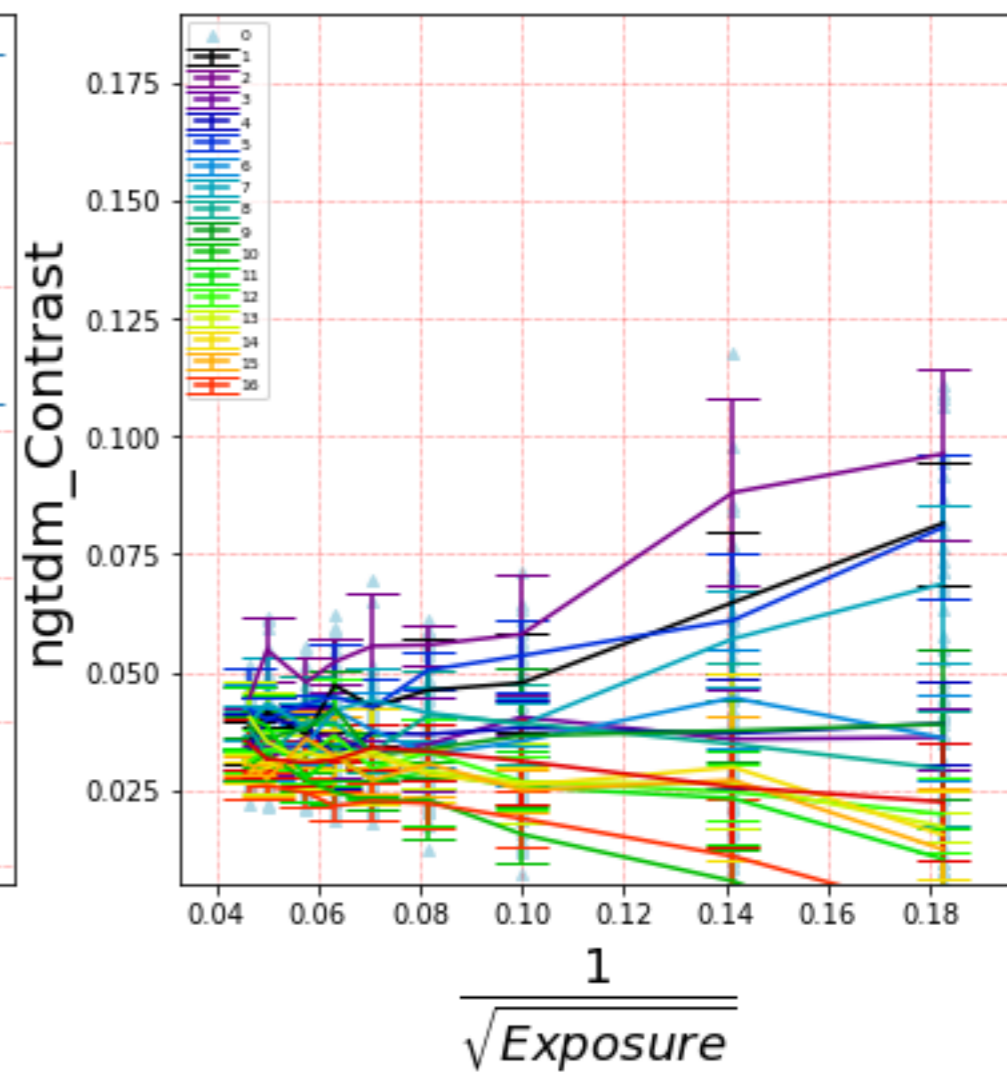

Original data

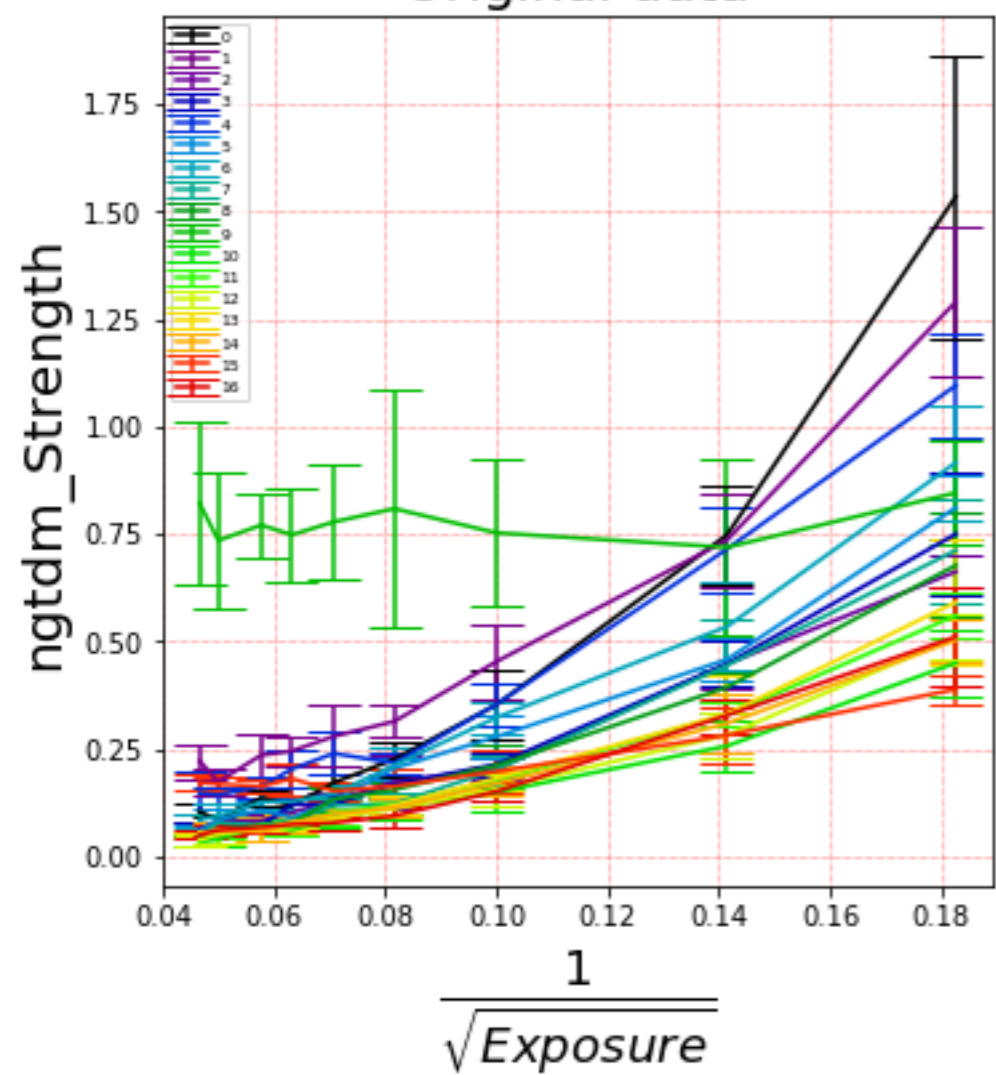

Shifted data

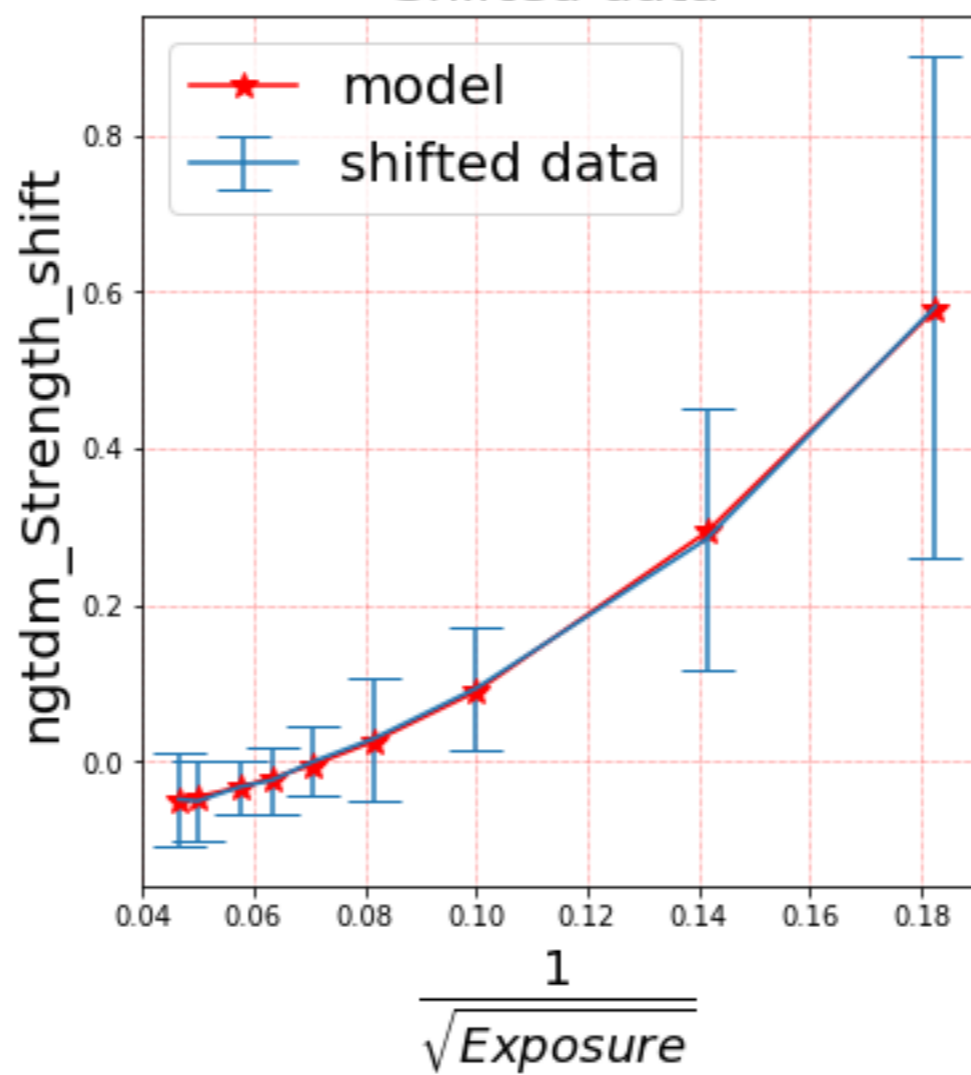

Corrected data

