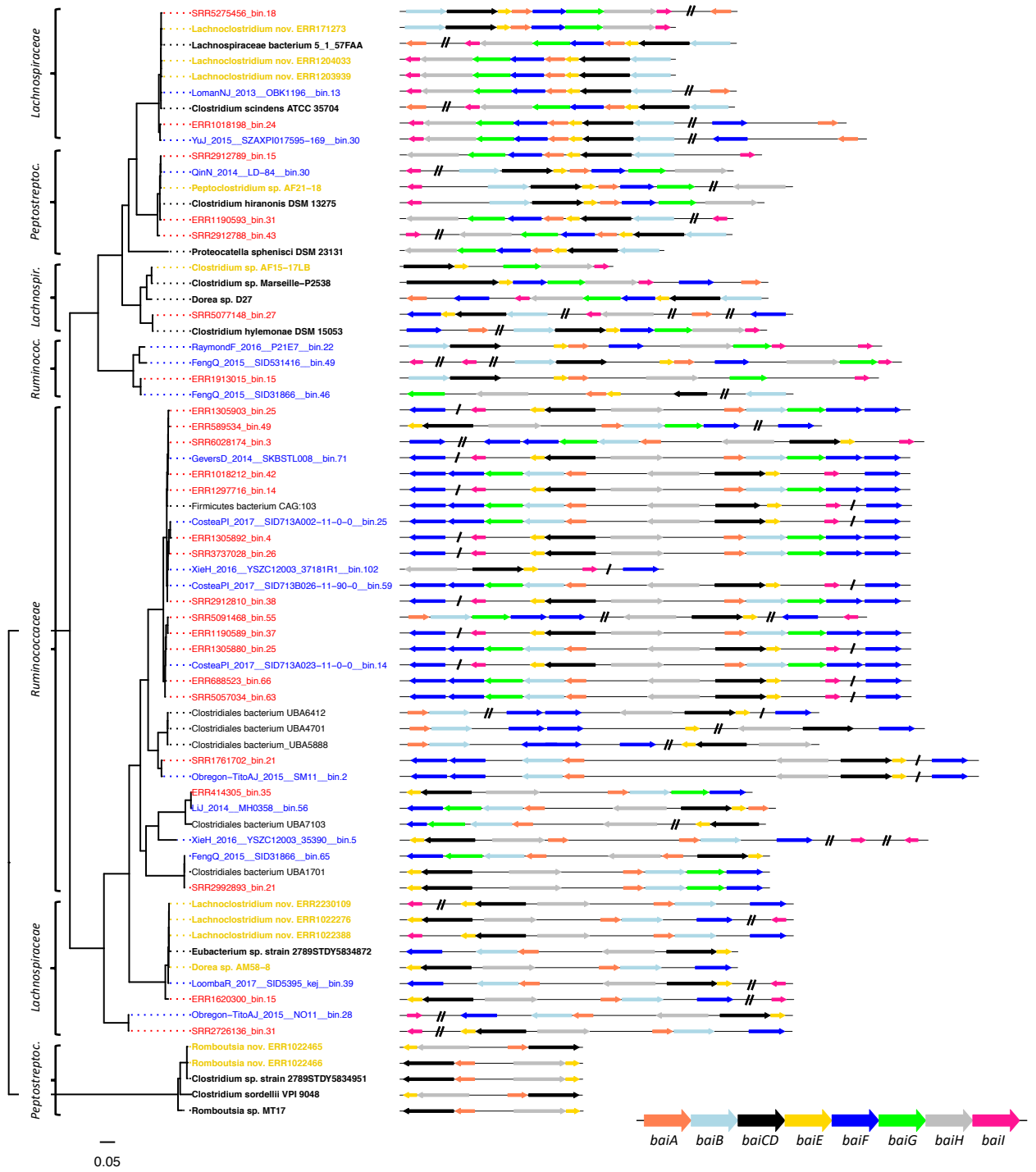
Lachnospiraceae
Peptostreptoc.
Lachnospir.
Ruminococ.
Ruminococcaceae
Lachnospiraceae
Peptostreptoc.
SRR5275456_bin.18
Lachnoclostridium nov. ERR171273
Lachnospiraceae bacterium 5_1_57FAA
Lachnoclostridium nov. ERR1204033
Lachnoclostridium nov. ERR1203939
LomanNJ_2013__OBK1196__bin.13
Clostridium scindens ATCC 35704
ERR1018198_bin.24
YuJ_2015__SZAXPI017595-169__bin.30
SRR2912789_bin.15
QinN_2014__LD-84__bin.30
Peptoclostridium sp. AF21-18
Clostridium hiranonis DSM 13275
ERR1190593_bin.31
SRR2912788_bin.43
Proteocatella sphenisci DSM 23131
Clostridium sp. AF15-17LB
Clostridium sp. Marseille-P2538
Dorea sp. D27
SRR5077148_bin.27
Clostridium hylemonae DSM 15053
RaymondF_2016__P21E7__bin.22
FengQ_2015__SID531416__bin.49
ERR1913015_bin.15
FengQ_2015__SID31866__bin.46
ERR1305903_bin.25
ERR589534_bin.49
SRR6028174_bin.3
GeversD_2014__SKBSTL008__bin.71
ERR1018212_bin.42
ERR1297716_bin.14
Firmicutes bacterium CAG:103
CosteaPI_2017__SID713A002-11-0-0__bin.25
ERR1305892_bin.4
SRR3737028_bin.26
XieH_2016__YSZC12003_37181R1__bin.102
CosteaPI_2017__SID713B026-11-90-0__bin.59
SRR2912810_bin.38
SRR5091468_bin.55
ERR1190589_bin.37
ERR1305880_bin.25
CosteaPI_2017__SID713A023-11-0-0__bin.14
ERR688523_bin.66
SRR5057034_bin.63
Clostridiales bacterium UBA6412
Clostridiales bacterium UBA4701
Clostridiales bacterium_UBA5888
SRR1761702_bin.21
Obregon-TitoAJ_2015__SM11__bin.2
ERR414305_bin.35
LiJ_2014__MH0358__bin.56
Clostridiales bacterium UBA7103
XieH_2016__YSZC12003_35390__bin.5
FengQ_2015__SID31866__bin.65
Clostridiales bacterium UBA1701
SRR2992893_bin.21
Lachnoclostridium nov. ERR2230109
Lachnoclostridium nov. ERR1022276
Lachnoclostridium nov. ERR1022388
Eubacterium sp. strain 2789STDY5834872
Dorea sp. AM58-8
LoombaR_2017__SID5395_kej__bin.39
ERR1620300_bin.15
Obregon-TitoAJ_2015__NO11__bin.28
SRR2726136_bin.31
Romboutsia nov. ERR1022465
Romboutsia nov. ERR1022466
Clostridium sp. strain 2789STDY5834951
Clostridium sordellii VPI 9048
Romboutsia sp. MT17
0.05
baiA
baiB
baiCD
baiE
baiF
baiG
baiH
baiI