S11 Fig. HRESIMS of nigericin (**3**)

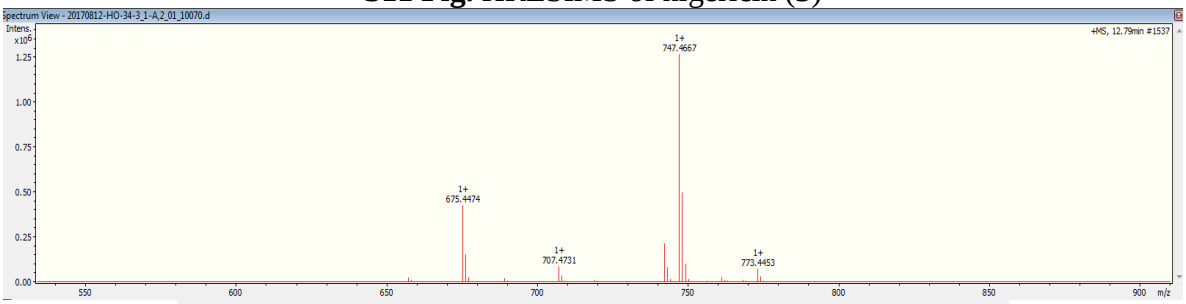

Measured m/z 747.4667 Tolerance: 2 mDa Charge: 1

Meas. m/z	#	Ion Formula	Score	m/z	err [mDa]	err [ppm]	mSigma	rdb	e⁻ Co
747.4667	1	$C_{38}H_{63}N_6O_9$	59.19	747.4651	-1.6	-2.1	31.0	11.0	even
747.4667	1	$C_{40}H_{68}NaO_{11}$	67.25	747.4654	-1.3	-1.8	32.8	7.0	even
747.4667	2	$C_{39}H_{59}N_{10}O_5$	94.78	747.4664	-0.3	-0.4	41.6	16.0	even
747.4667	2	$C_{38}H_{56}N_{14}NaO$	53.95	747.4654	-1.3	-1.8	40.9	18.0	even
747.4667	3	$C_{42}H_{67}O_{11}$	57.69	747.4678	1.1	1.4	44.5	10.0	even
747.4667	3	$C_{41}H_{64}N_4NaO_7$	100.00	747.4667	0.0	0.0	43.2	12.0	even
747.4667	4	$C_{40}H_{55}N_{14}O$	45.13	747.4678	1.1	1.4	52.9	21.0	even
747.4667	4	$C_{42}H_{60}N_8NaO_3$	35.99	747.4681	1.3	1.8	54.3	17.0	even
747.4667	5	$C_{55}H_{59}N_2$	3.33	747.4673	0.6	0.8	120.1	28.0	even
747.4667	5	$C_{53}H_{60}N_2Na$	2.93	747.4649	-1.8	-2.5	107.5	25.0	even