Figure S7

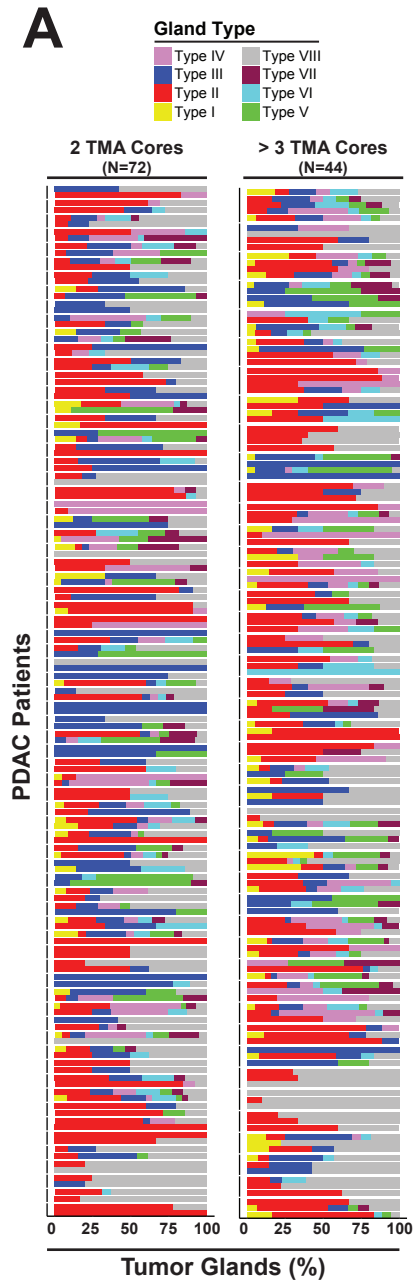

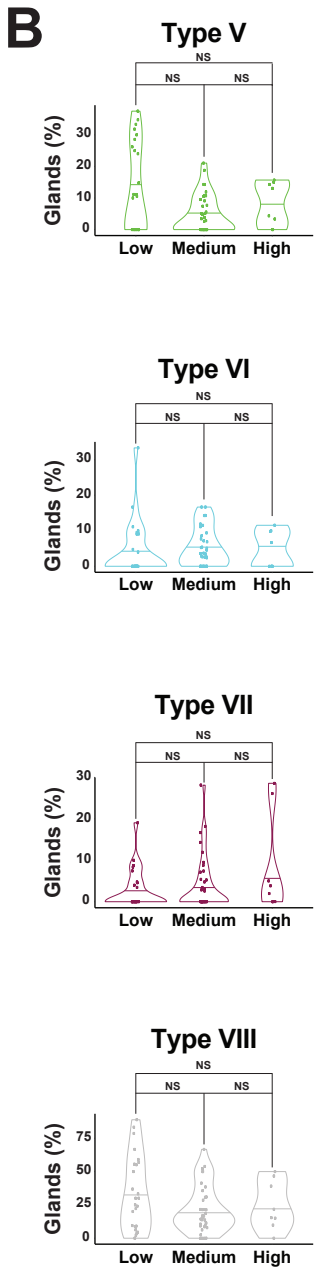

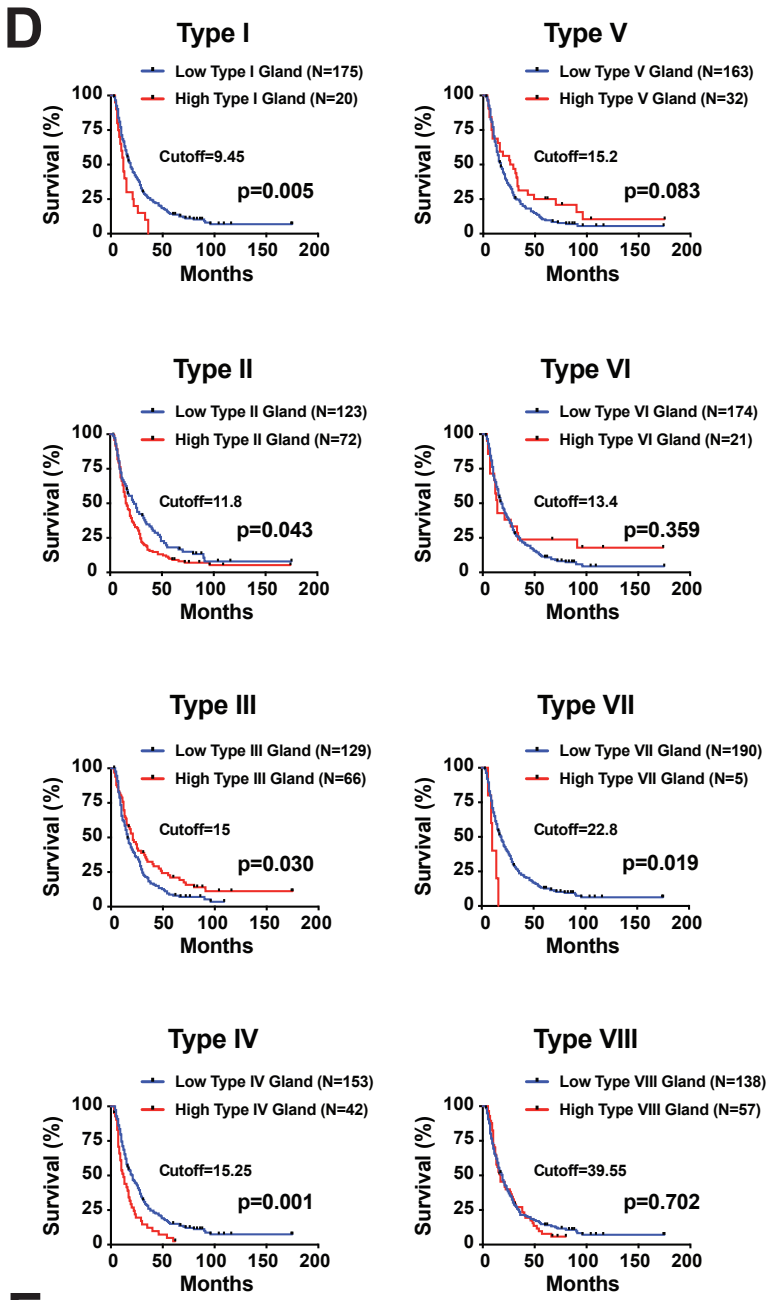

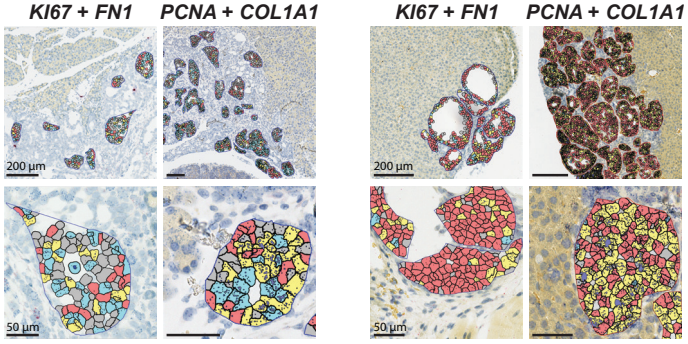

*PRO= **Ki67***
*EMT= **FN1***

No. of Mice	Tumor Glands	Cancer Cells Scored
7	487	62,939

*PRO= **PCNA***
*EMT= **COL1A1***

No. of Mice	Tumor Glands	Cancer Cells Scored
4	193	17,557

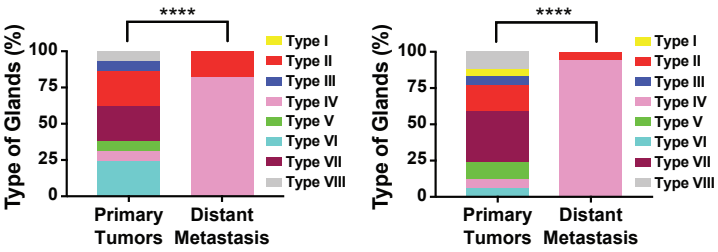

E

COX MODEL: GLAND TYPES + SINGLE CELLS
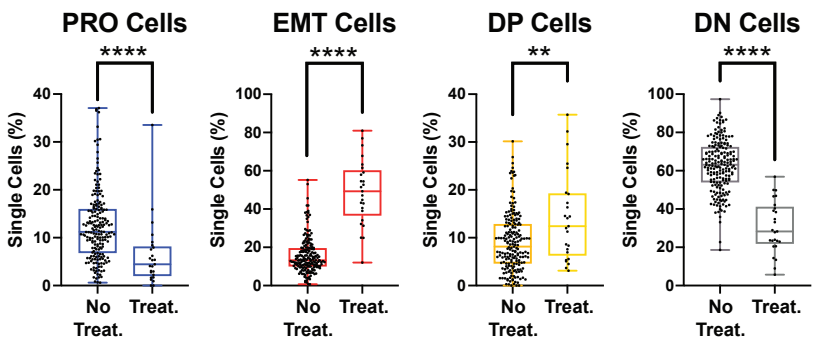
Gland Types	Hazard Ratio	[95%CI]	p-value
Type I	**1.46**	**[1.03-2.06]**	**0.033**
Type II	1.05	[0.94-1.18]	0.390
Type III	0.98	[0.82-1.15]	0.764
Type IV	1.11	[0.87-1.41]	0.415
Type V	0.94	[0.71-1.24]	0.648
Type VI	0.93	[0.69-1.27]	0.653
Type VII	1.11	[0.77-1.61]	0.566
DP Cells	1.12	[0.52-2.42]	0.774
EMT Cells	0.82	[0.55-1.20]	0.297
PRO Cells	0.88	[0.47-1.65]	0.685