

Dental Abnormalities Caused by Novel Compound Heterozygous *CTSK* Mutations

Journal of Dental Research
DSI-DS2
© International & American Associations
for Dental Research 2015
Reprints and permissions:
sagepub.com/journalsPermissions.nav
DOI: 10.1177/0022034515573964
jdr.sagepub.com

Y. Xue^{1*}, L. Wang^{2*}, D. Xia³, Q. Li³, S. Gao³, M. Dong³, T. Cai⁴,
S. Shi⁵, L. He⁶, K. Hu⁶, T. Mao⁶, and X. Duan¹

Appendix

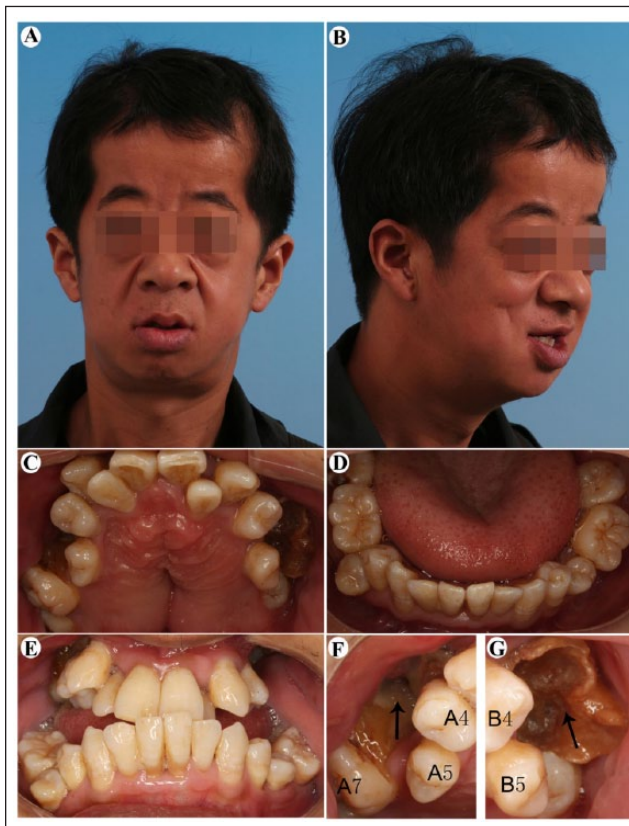

Appendix Figure I. Oral and craniofacial manifestations of the patient. The patient displays frontal and parietal bossing, hypoplasia of facial bones, and symmetrical swellings on both sides of the submandibular region in anterior view (A) or lateral view (B). Intraoral features include grooved palate (C), dental crowding in both maxilla (C) and mandible (D), and severe malocclusion (E). The exposed wounds (arrows) in the maxilla are shown in F (the right side) and G (the left side).

¹State Key Laboratory of Military Stomatology, Department of Oral Biology, Clinic of Oral Rare and Genetic Diseases, School of Stomatology, Fourth Military Medical University, Xi'an, Shaanxi, P. R. China

²Department of Molecular Biology, Fourth Military Medical University, Xi'an, Shaanxi, P. R. China

³Interdisciplinary Nanoscience Center (iNANO), Aarhus University, Aarhus C, Denmark

⁴Oral Infection and Immunity Branch, National Institutes of Health, Bethesda, MD, USA

⁵Center for Craniofacial Molecular Biology, University of Southern California School of Dentistry, Los Angeles, CA, USA

⁶State Key Laboratory of Military Stomatology, Department of Oral and Maxillofacial Surgery, School of Stomatology, Fourth Military Medical University, Xi'an, Shaanxi, P. R. China

*Authors contributing equally to this article.

Corresponding Author:

X. Duan, State Key Laboratory of Military Stomatology, Department of Oral Biology, Clinic of Oral Rare and Genetic Diseases, School of Stomatology, Fourth Military Medical University, 145 West Changle Road, Xi'an 710032, P. R. China.
Email: xhduan@fmmu.edu.cn

